

TM 9-2350-314-24P-2

See page i for details.

**UNIT, DIRECT SUPPORT AND
GENERAL SUPPORT MAINTENANCE
REPAIR PARTS AND SPECIAL TOOLS LIST
(INCLUDING DEPOT MAINTENANCE REPAIR PARTS)**

FOR

**CAB AND ASSOCIATED COMPONENTS OF
HOWITZER, MEDIUM, SELF-PROPELLED:**

155MM, M109A6

(NSN 2350-01-305-0028) (EIC:3FC)

Distribution Statement A: Approved for public release; distribution is unlimited

© 1997 United Defense, L.P. All rights reserved under the copyright laws.

This material may be reproduced for U.S. Government purposes only, pursuant to the copyright license under the clause at (DFARS 52.227-7013) dated October 1988.

**HEADQUARTERS, DEPARTMENT OF THE ARMY
08 FEBRUARY 1999**

CHANGE
NO.1

**UNIT, DIRECT SUPPORT, AND
GENERAL SUPPORT MAINTENANCE
REPAIR PARTS AND SPECIAL TOOLS LIST
(INCLUDING DEPOT MAINTENANCE REPAIR PARTS)
FOR**

**CAB ASSOCIATED COMPONENTS OF HOWITZER, MEDIUM,
SELF-PROPELLED: 155MM, M109A6
(NSN 2350-01-305-0028) (EIC: 3FC)**

TM 9-2350-314-24P-2, February 1999, is changed as follows:

1. The purpose of this change is to update TM 9-2350-314-24P-2.
2. New or changed material is indicated by an asterisk next to the item number of text changes and by a hand symbol beside illustration changes.
3. Remove the old page and insert the new page as indicated below:

Remove Pages

none
i through iv
vii and viii
ix/(x-blank)
1-1 through Figure 7
8-1 through 10-2
11-1 through Figure 15
16-1 through Figure 17
19-1 through Figure 24
25-1 through Figure 27
29-1 through Figure 31
33-1 through Figure 35
38-1 and Figure 39
53-1 and Figure 54
68-1 and Figure 69
70-1 through Figure 73
82-1 and Figure 83
84-1 through Figure 90

Insert Pages

A through C/(D blank)
i through iv
vii and viii
ix/(x-blank)
1-1 through Figure 7
8-1 through 10-2
11-1 through Figure 15
16-1 and Figure 17
19-1 through Figure 24
25-1 through Figure 27
29-1 through Figure 31
33-1 through Figure 35
38-1 and Figure 39
53-1 and Figure 54
68-1 and Figure 69
70-1 through Figure 73
82-1 and Figure 83
84-1 through Figure 90

TM 9–2350–314–24P–2

Remove Pages

91–1 through Figure 96
97–1 and Figure 98
101–1 and Figure 102
103–1 through Figure 107
111–1 and Blank
112–1 through Figure 117
119–1 through Figure 121
128–1 through Figure 139
144–1 through Figure 147
148–1 through Figure 150
158–1 through Figure 162
163–1 and Figure 164
165–1 through 166–2
167–1 through Figure 171
172–1 through Figure 174
176–1 through Figure 179
180–1 and Figure 181
182–1 through Figure 188
193–1 through Figure 195
196–1 and Figure 197
198–1 through 199–2
200–1 through 203–2
207–1 and Figure 208
211–1 through Figure 214
215–1 through Figure 219
221–1 through Figure 222
223–1 through Figure 226
228–1 through Figure 230
231–1 through Figure 233
234–1 through Figure 237
238–1 and Figure 239
240–1 and Figure 241
242–1 and Figure 243
244–1 and Figure 245
246–1 through Figure 248
250–1 through Figure 252
254–1 through Figure 258

Insert Pages

91–1 through Figure 96
97–1 and Figure 98
101–1 and Figure 102
103–1 through Figure 107
111–1 and Blank
112–1 through Figure 117
119–1 through Figure 121
128–1 through Figure 139
144–1 through Figure 147
148–1 through Figure 150
158–1 through Figure 162
163–1 and Figure 164
165–1 through 166–2
167–1 through Figure 171
172–1 through Figure 174
176–1 through Figure 179
180–1 and Figure 181
182–1 through Figure 188
193–1 through Figure 195
196–1 and Figure 197
198–1 through 199–2
200–1 through 203–2
207–1 and Figure 208
211–1 through Figure 214
215–1 through Figure 219
221–1 and Figure 222
223–1 through Figure 226
228–1 through Figure 230
231–1 through Figure 233
234–1 through Figure 237
238–1 and Figure 239
240–1 and Figure 241
242–1 and Figure 243
244–1 and Figure 245
246–1 through Figure 248
250–1 through Figure 252
254–1 through Figure 258

Remove Pages

259-1 through Figure 261

263-1 through Figure 265

267-1 through Figure 273

275-1 and Figure 276

none

276-1 through Bulk-1/(blank)

I-1 through I-135/(blank)

DA2028-2 sample form

DA2028-2 form (3)

Cover/blank

4. File this change in front of the publication.

Insert Pages

259-1 through Figure 261

263-1 through Figure 265

267-1 through Figure 273

275-1/blank

Bulk 1 and Figure 276

276-1 through 280-1/(blank)

I-1 through I-70

DA2028-2 sample form

DA2028-2 form (3)

Cover/blank

By Order of the Secretary of the Army:

Official:

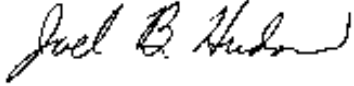
A handwritten signature in black ink that reads "Joel B. Hudson". The signature is written in a cursive style with a large, stylized initial "J".

JOEL B. HUDSON
*Administrative Assistant to the
Secretary of the Army*

0011007

ERIC K. SHINSEKI
*General, United States Army
Chief of Staff*

DISTRIBUTION: To be distributed in accordance with IDN 371936 requirements for
TM 9-2350-314-24P-2.

INSERT LATEST CHANGED PAGES.
DESTROY SUPERSEDED PAGES

LIST OF EFFECTIVE PAGES

Note: The portion of the text affected by the changes is indicated by an asterisk next to the item number. Changes to illustrations are indicated by miniature pointing hands. Changes to wiring diagrams are indicated by shaded areas.

Date of issue for original and changed pages are:

Original 0 8 February 1999
Change 1 1 April 2001

TOTAL NUMBER OF PAGES IN THIS PUBLICATION IS 688 CONSISTING OF THE FOLLOWING:

| Page No. | *Change No. | Page No. | *Change No. | Page No. | *Change No. |
|---------------------------|-------------|------------------|-------------|-----------------------|-------------|
| Cover | 1 | 15-1 – Figure 16 | 0 | 70-1 | 0 |
| Blank | 0 | 16-1 | 1 | Figure 71 | 1 |
| Change 1 Errata Added (4) | 1 | Figure 17 | 0 | Figure 71-1 Figure 72 | 1 |
| A –B Added | 1 | 17-1 – Figure 19 | 0 | 72-1 | 1 |
| C Added | 1 | 19-1 | 0 | Figure 73 | 0 |
| D Blank | 1 | Figure 20 | 1 | 73-1 –Figure 82 | 0 |
| i | 1 | 20-1 | 1 | 82-1 | 0 |
| ii | 0 | Figure 21 | 0 | Figure 83 | 1 |
| iii | 0 | 21-1 | 0 | 83-1 – Figure 84 | 0 |
| iv | 1 | Figure 22 | 1 | 84-1 | 0 |
| v – vi | 0 | 22-1 | 1 | Figure 85 | 1 |
| vii – viii | 1 | Figure 23 | 0 | 85-1 | 1 |
| ix | 1 | 23-1 | 1 | Figure 86 | 0 |
| x–Blank | 0 | Figure 24 | 0 | 86-1 | 1 |
| 1 – Figure 1 | 0 | 24-1 – Figure 25 | 0 | Figure 87 | 0 |
| 1-1 | 1 | 25-1 | 1 | 87-1 – Figure 89 | 1 |
| Figure 2 | 0 | Figure 26 | 0 | 89-1 | 1 |
| 2-1 | 1 | 26-1 | 1 | Figure 90 | 0 |
| Figure 3 | 0 | Figure 27 | 0 | 90-1 – Figure 91 | 0 |
| 3-1 | 1 | 27-1 – Figure 29 | 0 | 91-1 | 1 |
| Figure 4 | 0 | 29-1 | 1 | Figure 92 | 0 |
| 4-1 | 1 | Figure 30 | 0 | 92-1 | 1 |
| Figure 5 | 0 | 30-1 | 1 | Figure 93 | 0 |
| 5-1 – Figure 6 | 1 | Figure 31 | 0 | 93-1 | 0 |
| 6-1 | 1 | 31-1 – Figure 33 | 0 | Figure 94 | 1 |
| Figure 7 | 0 | 33-1 | 1 | 94-1 | 1 |
| 7-1 – Figure 8 | 0 | Figure 34 | 0 | Figure 95 | 0 |
| 8-1 | 1 | 34-1 | 1 | 95-1 | 1 |
| Figure 9 | 0 | Figure 35 | 0 | Figure 96 | 0 |
| 9-1 – 10-2 | 1 | 35-1 – Figure 38 | 0 | 96-1 – Figure 97 | 0 |
| Blank | 0 | 38-1 | 1 | 97-1 | 1 |
| Figure 11 | 0 | Figure 39 | 0 | Figure 98 | 0 |
| 11-1 | 1 | 39-1 – Figure 53 | 0 | 98-1 – Figure 101 | 0 |
| Figure 12 | 0 | 53-1 | 1 | 101-1 | 1 |
| 12-1 | 1 | Figure 54 | 0 | Figure 102 | 0 |
| Figure 13 | 0 | 54-1 – Figure 68 | 0 | 102-1 Figure 103 | 0 |
| 13-1 – Figure 14 | 1 | 68-1 | 1 | 103-1 | 0 |
| 14-1 | 1 | Figure 69 | 0 | Figure 104 | 1 |
| Figure 15 | 0 | Figure 69 – 70 | 0 | 104-1 | 1 |

*Zero in this column indicates an original page

| Page No. | *Change No. | Page No. | *Change No. | Page No. | *Change No. |
|------------------------------------|-------------|--------------------|-------------|--------------------|-------------|
| Figure 105 | 0 | Figure 159 | 1 | 196-1 | 1 |
| 105-1 | 1 | 159-1 – Figure 161 | 1 | Figure 197 | 0 |
| Figure 106 | 0 | 161-1 | 1 | 197-1 – Figure 198 | 0 |
| 106-1 | 1 | Figure 162 | 0 | 198-1 | 1 |
| Figure 107 | 0 | 162-1 – Figure 163 | 0 | Figure 199 | 0 |
| 107-1 – Figure 111 | 0 | 163-1 | 1 | 199-1 – 199-2 | 1 |
| 111-1 | 1 | Figure 164 | 0 | Blank | 0 |
| Blank | 0 | 164-1 – Figure 165 | 0 | Figure 200 | 0 |
| Figure 112 (sheet 1 of 2) – Figure | | 165-1 | 0 | 200-1 | 1 |
| 112 (sheet 2 of 2) | 0 | Figure 166 | 1 | Figure 201 | 0 |
| 112-1 | 0 | 166-1 – 166-2 | 1 | 201-1 | 0 |
| Figure 113 | 1 | Blank | 0 | Figure 202 | 1 |
| 113-1 | 1 | Figure 167 | 0 | 202-1 – Figure 203 | 1 |
| Figure 114 | 0 | 167-1 | 1 | 203-1 | 1 |
| 114-1 – Figure 115 | 1 | Figure 168 | 0 | 203-2 | 0 |
| 115-1 | 1 | 168-1 | 0 | Blank | 0 |
| Figure 116 | 0 | Figure 169 | 1 | Figure 204 | 0 |
| 116-1 | 1 | 169-1 | 1 | 204-1 – Figure 207 | 0 |
| Figure 117 | 0 | Figure 170 | 0 | 207-1 | 1 |
| 117-1 – Figure 119 | 0 | 170-1 | 1 | Figure 208 | 0 |
| 119-1 | 0 | Figure 171 | 0 | 208-1 – Figure 211 | 0 |
| Figure 120 | 1 | 171-1 – Figure 172 | 0 | 211-1 | 0 |
| 120-1 | 1 | 172-1 | 1 | Figure 212 | 1 |
| Figure 121 | 0 | Figure 173 | 0 | 212-1 | 1 |
| 121-1 – Figure 128 | 0 | 173-1 | 1 | Figure 213 | 0 |
| 128-1 | 0 | Figure 174 | 0 | 213-1 | 1 |
| Figure 129 | 1 | 174-1 – Figure 176 | 0 | Figure 214 | 0 |
| 129-1 | 1 | 176-1 | 0 | 214-1 – Figure 215 | 0 |
| Figure 130 | 0 | Figure 177 | 1 | 215-1 | 1 |
| 130-1 | 1 | 177-1 – Figure 178 | 1 | Figure 216 | 0 |
| Figure 131 | 0 | 178-1 | 1 | 216-1 | 1 |
| 131-1 | 1 | Figure 179 | 0 | Figure 217 | 0 |
| Figure 132 | 0 | 179-1 – Figure 180 | 0 | 217-1 | 1 |
| 132-1 – Figure 136 | 1 | 180-1 | 1 | Figure 218 | 0 |
| 136-1 | 1 | Figure 181 | 0 | 218-1 | 1 |
| Figure 137 | 0 | 181-1 – Figure 182 | 0 | Figure 219 | 0 |
| 137-1 | 0 | 182-1 | 1 | 219-1 – Figure 221 | 0 |
| Figure 138 | 1 | Figure 183 | 0 | 221-1 | 1 |
| 138-1 | 1 | 183-1 | 0 | Figure 222 | 0 |
| Figure 139 | 0 | Figure 184 | 1 | 222-1 – Figure 223 | 0 |
| 139-1 – Figure –144 | 0 | 184-1 | 1 | 223-1 | 1 |
| 144-1 | 1 | Figure 185 | 0 | Figure 224 | 0 |
| Figure 145 | 0 | 185-1 | 1 | 224-1 | 1 |
| 145-1 | 1 | Figure 186 | 0 | Figure 225 | 0 |
| Figure 146 | 0 | 186-1 | 1 | 225-1 | 1 |
| 146-1 | 1 | Figure 187 | 0 | Figure 226 | 0 |
| Figure 147 | 0 | 187-1 | 1 | 226-1 – Figure 228 | 0 |
| 147-1 – Figure 148 | 0 | Figure 188 | 0 | 228-1 | 0 |
| 148-1 | 1 | 188-1 – Figure 193 | 0 | Figure 229 | 1 |
| Figure 149 | 0 | 193-1 | 1 | 229-1 | 1 |
| 149-1 | 1 | Figure 194 | 0 | Figure 230 | 0 |
| Figure 150 | 0 | 194-1 | 1 | 230-1 – 230-2 | 0 |
| 150-1 – Figure 158 | 0 | Figure 195 | 0 | Blank | 0 |
| 158-1 | 0 | 195-1 – Figure 196 | 0 | Figure 231 | 0 |

*Zero in this column indicates an original page

| Page No. | *Change No. | Page No. | *Change No. | Page No. | *Change No. |
|--------------------|-------------|--------------------|-------------|------------------------|-------------|
| 231-1 | 1 | 252-1 – Figure 254 | 0 | 275-1 | 0 |
| Figure 232 | 0 | 254-1 | 1 | Blank | 1 |
| 232-1 | 1 | Figure 255 | 0 | Bulk-1 – Figure 276 | 1 |
| Figure 233 | 0 | 255-1 – Figure 258 | 1 | 276-1 | 1 |
| 233-1 – Figure 234 | 0 | 258-1 – Figure 259 | 0 | Figure 277 | 0 |
| 234-1 | 1 | 259-1 | 1 | 277-1 | 1 |
| Figure 235 | 0 | Figure 260 | 0 | Figure 277A Added | 1 |
| 235-1 | 1 | 260-1 | 1 | 277A-1 | 1 |
| Figure 236 | 0 | Figure 261 | 0 | Figure 278 | 1 |
| 236-1 | 1 | 261-1 – Figure 263 | 0 | 278-1 | 1 |
| Figure 237 | 0 | 263-1 | 1 | Figure 279 | 1 |
| 237-1 – Figure 238 | 0 | Figure 264 | 0 | 279-1 | 1 |
| 238-1 | 1 | 264-1 | 1 | Figure 280 Added | 1 |
| Figure 239 | 0 | Figure 265 | 0 | 280-1 Added | 1 |
| 239-1 – Figure 240 | 0 | 265-1 – Figure 267 | 0 | Blank Deleted | 1 |
| 240-1 | 1 | 267-1 | 1 | I-1 – I-70 | 1 |
| Figure 241 | 0 | Figure 268 | 0 | I-71 – I-135 Deleted | 1 |
| 241-1 – Figure 242 | 0 | 268-1 | 1 | Blank Deleted | 1 |
| 242-1 | 1 | Figure 269 | 0 | DA Form 2028-2 Sample | 1 |
| Figure 243 | 0 | 269-1 | 1 | Blank | 0 |
| 243-1 – Figure 244 | 0 | Figure 270 | 0 | DA Form 2028-2 | 1 |
| 244-1 | 0 | 270-1 | 1 | DA Form 2028-2 Address | 1 |
| Figure 245 | 1 | Figure 271 | 0 | DA Form 2028-2 | 1 |
| 245-1 – Figure 246 | 0 | 271-1 | 1 | DA Form 2028-2 Address | 1 |
| 246-1 – Figure 248 | 1 | Figure 272 | 0 | DA Form 2028-2 | 1 |
| 248-1 – Figure 250 | 0 | 272-1 | 1 | DA Form 2028-2 Address | 1 |
| 250-1 – Figure 251 | 1 | Figure 273 | 0 | Measurement Page | 0 |
| 251-1 | 1 | 273-1 – Figure 275 | 0 | Blank | 0 |
| Figure 252 | 0 | | | | |

*Zero in this column indicates an original page

TECHNICAL MANUAL
No. 9-2350-314-24P-2

HEADQUARTERS
DEPARTMENT OF THE ARMY
WASHINGTON, D.C. FEBRUARY 8, 1999

**UNIT, DIRECT SUPPORT, AND
GENERAL SUPPORT MAINTENANCE
REPAIR PARTS AND SPECIAL TOOLS LIST
(Including Depot Maintenance Repair Parts)**

FOR

**CAB ASSOCIATED COMPONENTS OF HOWITZER, MEDIUM,
SELF-PROPELLED: 155MM, M109A6
(NSN 2350-01-305-0028) (EIC:3FC)
CURRENT AS OF 1 APRIL 2001**

REPORTING ERRORS AND RECOMMENDING IMPROVEMENTS

You can help improve this publication. If you find any mistakes or if you know of a way to improve the procedures, please let us know. Submit your DA Form 2028-2 (Recommended Changes to Equipment Technical Publications), through the Internet, on the Army Electronic Product Support (AEPS) website. The Internet address is <http://aeprs.ria.army.mil>. If you need a password, scroll down and click on "ACCESS REQUEST FORM". The DA Form 2028 is located in the ONLINE FORMS PROCESSING section of the AEPS. Fill out the form and click on SUBMIT. Using this form on the AEPS will enable us to respond quicker to your comments and better manage the DA Form 2028 program. You may also mail, fax or email your letter, DA Form 2028, or DA Form 2028-2 direct to: Technical Publication Information Office, TACOM-RI, 1 Rock Island Arsenal, Rock Island, IL 61299-7630. The email address is TACOM-TECH-PUBS@ria.army.mil. The fax number is DSN 793-0726 or Commercial (309) 782-0726.

Distribution Statement A: Approved for public release; distribution is unlimited.

TABLE OF CONTENTS

| | Page | Illus/Figure |
|--|------|--------------|
| SECTION I. INTRODUCTION | 1 | |
| SECTION II. REPAIR PARTS LIST | 1-1 | |
| GROUP 02 CANNON AND MOUNT | | |
| 02 Cannon and Mount Installation | 1-1 | 1 |
| 02 Cannon and Mount Assembly | 2-1 | 2 |
| 02 Elevation Mechanism Mounting Components | 3-1 | 3 |
| 02 Replenisher Accumulator Shield | 4-1 | 4 |
| 0201 Mount Components | 5-1 | 5 |
| 020101 Replenisher Accumulator Hose Assembly | 6-1 | 6 |
| 020102 Replenisher Accumulator | 7-1 | 7 |
| 02010201 Bladder Assembly | 7-1 | 7 |
| 020103 Howitzer Cradle Assembly | 8-1 | 8 |
| 02010301 Control Cam Assembly | 8-1 | 8 |

*This manual supersedes TM 9-2350-314-24P-2 dated 1 January 1996, including all changes

TABLE OF CONTENTS – CONTINUED

| | Page | Illus/Figure |
|---|------|--------------|
| 02010302 Shoulder Pin Assembly | 8-1 | 8 |
| 02010303 Cam Damper Assembly | 8-1 | 8 |
| 02010304 Cradle Assembly | 9-1 | 9 |
| 0201030401 Recuperator Assembly | 10-1 | 10 |
| 0201030402 Variable Recoil Assembly | 11-1 | 11 |
| 0201030402 Variable Recoil Assembly | 12-1 | 12 |
| 0201030402 Variable Recoil Assembly | 13-1 | 13 |
| 020103040201 Housing Assembly | 13-1 | 13 |
| 020103040202 Connecting Link Assembly | 13-1 | 13 |
| 0201030402 Variable Recoil Assembly | 14-1 | 14 |
| 020103040203 Piston Assembly | 14-1 | 14 |
| 020103040204 Buffer Assembly | 15-1 | 15 |
| 02010304020401 Bushing Assembly | 15-1 | 15 |
| 020103040205 Actuator Assembly | 16-1 | 16 |
| 02010304020501 Cover Assembly | 16-1 | 16 |
| 02010304020502 Lever Assembly | 16-1 | 16 |
| 02010304020503 Gearshaft Assembly | 16-1 | 16 |
| 0201030402050301 Cover Assembly | 16-1 | 16 |
| 020103040206 Variable Recoil Cradle Assembly | 17-1 | 17 |
| 020103040207 Lower Gun Shield | 14-1 | 14 |
| 020103040208 Follower Assembly | 14-1 | 14 |
| 02010305 Cable Assembly | 8-1 | 8 |
| 020104 Gun Shield Mounting Components | 18-1 | 18 |
| 02010401 Gun Mount Ballistic Shield Assembly | 19-1 | 19 |
| 02010401 Cover Assembly | 19-1 | 19 |
| 0202 Cannon Assembly | 20-1 | 20 |
| 020201 Firing Mechanism | 21-1 | 21 |
| 020202 Gun Tube Assembly | 22-1 | 22 |
| 02020201 Bore Evacuator Assembly | 22-1 | 22 |
| 02020202 Thrust Collar Assembly | 22-1 | 22 |
| 020203 Breech Mechanism Assembly | 23-1 | 23 |
| 02020301 Spindle Assembly | 23-1 | 23 |
| 02020302 Spring Pack | 23-1 | 23 |
| 02020303 Crank Assembly | 23-1 | 23 |
| 02020304 Handle Assembly | 24-1 | 24 |
| 02020305 Breech Block Assembly | 25-1 | 25 |
| 02020306 Carrier Assembly | 26-1 | 26 |
| 0202030601 Plunger Assembly | 26-1 | 26 |
| 02020307 Housing Assembly | 27-1 | 27 |
| 02020308 Block Assembly | 28-1 | 28 |
| 0202030801 Follower Assembly | 28-1 | 28 |
| 0203 Trunnion Bracket Assembly | 29-1 | 29 |
| 0204 Weather Cover Roller Assembly | 30-1 | 30 |
| GROUP 03 CAB ELECTRICAL | | |
| 03 Hydraulic Compartment Cooling Fan and Time Meter | 31-1 | 31 |
| 03 M3 Heater Circuit Breakers and Instrument Ground Shunt | 32-1 | 32 |
| 03 Hydraulic Pump Motor Relay and Circuit Breaker | 33-1 | 33 |
| 03 Mounted Water Ration Heater | 34-1 | 34 |
| 03 Wiring Harness 12940911 | 35-1 | 35 |
| 03 Wiring Harness Protectors and MCS Hose Quick Disconnect Brackets | 36-1 | 36 |
| 03 Wiring Harness Protectors and Bracket | 37-1 | 37 |
| 03 Wiring Harness Protectors, Angle Brackets, and Loudspeaker | 38-1 | 38 |
| 03 Wiring Harness Mounting Plate | 39-1 | 39 |
| 03 Wiring Harness Straps and Mounting Hardware | 40-1 | 40 |

TABLE OF CONTENTS – CONTINUED

| | Page | Illus/Figure |
|--|------|--------------|
| 03 Wiring Harness Straps and Mounting Hardware | 41-1 | 41 |
| 03 Brush Block Leads | 42-1 | 42 |
| 03 Brush Block Leads | 43-1 | 43 |
| 03 Wiring Harness W50 | 44-1 | 44 |
| 03 Wiring Harness W53 | 45-1 | 45 |
| 03 Wiring Harness W55 | 46-1 | 46 |
| 03 Wiring Harness W56 | 47-1 | 47 |
| 03 Wiring Harness W57 | 48-1 | 48 |
| 03 Wiring Harness W58 | 49-1 | 49 |
| 03 Wiring Harness W61A | 50-1 | 50 |
| 03 Wiring Harness W65 | 51-1 | 51 |
| 0301 Hydraulic Pump Motor and Hydraulic Reservoir Fluid Level and Temperature Sensors | 52-1 | 52 |
| 0301 Hydraulic Pump Motor | 53-1 | 53 |
| 0302 Hydraulic Control Box and Mounting Hardware | 54-1 | 54 |
| 0302 Hydraulic Control Box Assembly | 55-1 | 55 |
| 0302 Hydraulic Control Box Front Plate, Switches, and Lights | 56-1 | 56 |
| 0302 Hydraulic Control Box Wiring | 57-1 | 57 |
| 030201 Hydraulic Control Box Wiring Harness | 58-1 | 58 |
| 030202 Hydraulic Control Box Wiring Harness | 59-1 | 59 |
| 030203 thru 030209 Hydraulic Control Box Lead Assemblies | 60-1 | 60 |
| 030210 and 030211 Hydraulic Control Box Lead Assemblies | 61-1 | 61 |
| 030212 Hydraulic Control Box Lead Assembly | 62-1 | 62 |
| 030213 Hydraulic Control Box Lead Assembly | 63-1 | 63 |
| 030214 thru 030223 Hydraulic Control Box Lead Assemblies | 64-1 | 64 |
| 030224 Hydraulic Control Box Lead Assembly | 65-1 | 65 |
| 030225 Hydraulic Control Box Lead Assembly | 66-1 | 66 |
| 030226 thru 030228 Hydraulic Control Box Lead Assemblies | 64-1 | 64 |
| 0303 Traverse Limit Switch and Stop Mechanism | 67-1 | 67 |
| 0303 Traverse Limit Switch Assembly | 68-1 | 68 |
| 0304 Dome Lights | 69-1 | 69 |
| 0304 Dome Light Assembly | 70-1 | 70 |
| 0305 Lead Assembly, Negative Terminals, Brush Block 7 to 8 and W64 or Brush Block 1 to 2 and W62A | 71-1 | 71 |
| 0306 Lead Assembly, Positive Terminals, Brush Block 7 to 8 and W64 or Brush Block 1 to 2 and W62A | 72-1 | 72 |
| 0307 Lead Assembly, Hydraulic Pump Motor to Current Shunt and W60 | 73-1 | 73 |
| 0308 Lead Assembly, Hydraulic Pump Motor to Current Shunt and W51 | 74-1 | 74 |
| 0309 Lead Assembly, Hydraulic Pump Motor to Overload Sensor and W60 | 75-1 | 75 |
| 0310 Lead Assembly, Hydraulic Pump Motor to Overload Sensor and W51 | 76-1 | 76 |
| 0311 Wiring Harness W62A | 77-1 | 77 |
| 0312 Wiring Harness W64 | 78-1 | 78 |
| 0313 Wiring Harness W54 | 79-1 | 79 |
| 0314 Wiring Harness W59 | 80-1 | 80 |
| 0315 Wiring Harness W60 | 81-1 | 81 |
| 0316 Wiring Harness W52 | 82-1 | 82 |
| 0317 Wiring Harness W51 | 83-1 | 83 |
| 0318 Wiring Harness W67 | 84-1 | 84 |
| GROUP 04 LOADER RAMMER | | |
| 0401 Loader Rammer and Installation Components | 85-1 | 85 |
| 0401 Loader Rammer Assembly | 86-1 | 86 |
| 0401 Loader Rammer Assembly | 87-1 | 87 |
| 040101 Rammer Cylinder Assembly | 88-1 | 88 |

TABLE OF CONTENTS – CONTINUED

| | Page | Illus/Figure |
|--|-------|--------------|
| GROUP 05 SIGHTING EQUIPMENT | | |
| 05 Sighting Equipment | 89-1 | 89 |
| 0501 M145A1 Mount | 89-1 | 89 |
| 05 Sighting Equipment | 90-1 | 90 |
| 0502 M145A1 Mount Linkage Assembly | 91-1 | 91 |
| 050201 Clevis Assembly | 91-1 | 91 |
| 0503 Telescope Cover | 92-1 | 92 |
| 050301 Observation Window | 92-1 | 92 |
| 050302 Ring Assembly | 92-1 | 92 |
| 0504 M140 Alignment Device Mount Assembly | 93-1 | 93 |
| GROUP 06 AUTOMATIC FIRE CONTROL SYSTEM (AFCS) | | |
| 06 AFCS Components Mounting Hardware and Thermal Bracket | 94-1 | 94 |
| 06 AFCS Components Mounting Hardware and VMS Modem | 95-1 | 95 |
| 06 Wiring Harness W1A | 96-1 | 96 |
| 06 Wiring Harness W3 | 97-1 | 97 |
| 06 Wiring Harness W7 | 98-1 | 98 |
| 06 Wiring Harness W15 | 99-1 | 99 |
| 06 Wiring Harness W17A | 100-1 | 100 |
| 06 Wiring Harness W22A | 101-1 | 101 |
| 06 Wiring Harness W25 | 102-1 | 102 |
| 06 Wiring Harness W27 | 103-1 | 103 |
| 06 Wiring Harness W93A | 104-1 | 104 |
| 06 Wiring Harness Clamps, Straps, and Mounting Hardware | 105-1 | 105 |
| 0601 ACU Assembly and Container | 106-1 | 106 |
| 0602 DU Assembly and Container | 107-1 | 107 |
| 060201 DU Assembly | 108-1 | 108 |
| 0603 PDIU and Container | 109-1 | 109 |
| 0604 VMS Modem Assembly | 110-1 | 110 |
| 0605 PCU and Container | 111-1 | 111 |
| 060501 PCU Assembly | 112-1 | 112 |
| GROUP 07 COMMANDER'S SEAT | | |
| 07 Commander's Seat and Footrest | 113-1 | 113 |
| 0701 Commander's Footrest Assembly | 114-1 | 114 |
| 0702 Commander's Seat Assembly | 115-1 | 115 |
| 0702 Commander's Seat Assembly | 116-1 | 116 |
| GROUP 08 CAB BEARING | | |
| 08 Cab Bearing | 117-1 | 117 |
| 0801 Cab Bearing Assembly | 118-1 | 118 |
| 080101 Outer Ring Assembly | 119-1 | 119 |
| GROUP 09 CREW SEATS | | |
| 09 Crew Seat and Installation Components | 120-1 | 120 |
| 0901 Crew Seat Assembly | 121-1 | 121 |
| GROUP 10 COMPOSITE ARMOR | | |
| 1001 Plate Assembly, Cab Right Front | 122-1 | 122 |
| 1002 Plate Assembly, Cab Right Side Forward | 122-1 | 122 |
| 1003 Plate Assembly, Cab Right Side Center | 122-1 | 122 |
| 1004 Plate Assembly, Cab Top Left | 123-1 | 123 |
| 1005 Plate Assembly, Cab Top Right | 123-1 | 123 |
| 1006 Cab Side Door Armor Plate | 124-1 | 124 |
| 1007 Gunner's Escape Hatch Armor | 124-1 | 124 |
| 1008 Plate Assembly, Cab Left Side Front | 125-1 | 125 |
| 1009 Plate Assembly, Cab Left Side Rear | 125-1 | 125 |
| 1010 Plate Assembly, Cab Top Right Forward | 126-1 | 126 |

TABLE OF CONTENTS – CONTINUED

| | Page | Illus/Figure |
|---|-------|--------------|
| 1011 Plate Assembly, Cab Top Right Rear | 126-1 | 126 |
| 1012 Plate Assembly, Cab Top Left Front | 127-1 | 127 |
| 1013 Plate Assembly, Cab Top Left Center | 127-1 | 127 |
| 1014 Plate Assembly, Cab Top Left Rear | 127-1 | 127 |
| 1015 Plate Assembly, Cab Top Right Front | 128-1 | 128 |
| 1016 Plate Assembly, Cab Upper Left | 128-1 | 128 |
| 1017 Plate Assembly, Cab Right Front | 128-1 | 128 |
| GROUP 11 MICROCLIMATE CONDITIONING SYSTEM (MCS) | | |
| 11 MCS Air Duct and Hoses | 129-1 | 129 |
| 11 Air Orifice Connectors | 130-1 | 130 |
| 11 MCS Hose Guard and Quick Coupling | 131-1 | 131 |
| 11 MCS Pack Bus Bar | 132-1 | 132 |
| 1101 MCS Pack Assembly and Installation Hardware | 133-1 | 133 |
| 1101 MCS Pack Condensor Tubes, Valves, Filter, Low Pressure Switch, and Pressure Tank | 134-1 | 134 |
| 1101 MCS Pack Evaporator and Compressor Tubes, Regulator, and High Pressure Switch | 135-1 | 135 |
| 1101 MCS Pack Service Fittings and Tubes | 136-1 | 136 |
| 1101 MCS Pack Filter Lock | 137-1 | 137 |
| 110101 MCS Filter Cover Assembly | 138-1 | 138 |
| 110102 MCS Access Cover and Weldment | 138-1 | 138 |
| 110103 MCS Weldment Assembly | 139-1 | 139 |
| 110104 MCS Compressor Motor Assembly, Compressor, and Belt | 140-1 | 140 |
| 110104 MCS Compressor Motor Assembly | 141-1 | 141 |
| 11010401 MCS Compressor Motor Brush and End Bell Assembly | 142-1 | 142 |
| 110105 MCS Pack Blower Assembly and Pressure Switch | 143-1 | 143 |
| 110105 MCS Pack Blower Assembly | 144-1 | 144 |
| 110105 MCS Pack Blower Assembly | 145-1 | 145 |
| 11010501 MCS Pack Blower Motor Assembly | 146-1 | 146 |
| 110106 MCS Pack Air Outlet Duct Assembly and Vaneaxial Fan | 147-1 | 147 |
| 110107 MCS Pack Vaneaxial Fan Assembly | 148-1 | 148 |
| 11010701 MCS Pack Vaneaxial Fan Motor Assembly | 149-1 | 149 |
| 110108 Evaporator Assembly | 150-1 | 150 |
| 110109 Evaporator Header Assembly | 150-1 | 150 |
| 110110 MCS Pack Relay Panel, Time Meter, and Leads | 151-1 | 151 |
| 110110 MCS Pack Relay Panel Assembly | 152-1 | 152 |
| 110110 MCS Pack Relay Panel Assembly | 153-1 | 153 |
| 110110 MCS Pack Relay Panel Assembly | 154-1 | 154 |
| 110111 Lead Assembly, Relay Panel to Ground Stud | 155-1 | 155 |
| 110112 Wiring Harness Assembly, Relay Panel to Vaneaxial Fan and EMI Filter | 156-1 | 156 |
| 110113 Wiring Harness Assembly, Relay Panel to Blower and Differential Pressure Switch | 157-1 | 157 |
| 110114 Wiring Harness Assembly, Relay Panel to Blower | 158-1 | 158 |
| 110115 Wiring Harness Assembly, MCS Control Box to MCS Pack | 159-1 | 159 |
| 1102 M3 Heaters and Hoses, Right Side | 160-1 | 160 |
| 1102 M3 Heaters and Hoses, Left Side | 161-1 | 161 |
| 1102 M3 Heater Assembly | 162-1 | 162 |
| 1103 MCS Control Panel and Mounting Hardware | 163-1 | 163 |
| 1103 MCS Control Panel Assembly | 164-1 | 164 |
| 110301 MCS Control Panel Housing Assembly | 164-1 | 164 |

TABLE OF CONTENTS – CONTINUED

| | Page | Illus/Figure |
|--|-------|--------------|
| GROUP 12 COMMANDER'S CUPOLA | | |
| 12 Commander's Cupola and Installation Components | 165-1 | 165 |
| 1201 Cupola Assembly | 166-1 | 166 |
| 120101 Pintle Support Assembly | 166-1 | 166 |
| GROUP 13 BUSTLE COMPONENTS | | |
| 13 Bustle Installation | 167-1 | 167 |
| 1301 Projectile Rack | 168-1 | 168 |
| 130101 Retainer Assembly | 168-1 | 168 |
| 130102 AT4 Rocket Launcher Stowage Box Assembly | 169-1 | 169 |
| 1302 Center Plate | 167-1 | 167 |
| 1303 Rear Cover | 167-1 | 167 |
| 1304 Right Plate | 167-1 | 167 |
| 1305 Left Plate | 167-1 | 167 |
| GROUP 14 CAB STOWAGE | | |
| 14 Cab Stowage | 170-1 | 170 |
| 14 Cab Stowage | 171-1 | 171 |
| 14 Cab Stowage | 172-1 | 172 |
| 14 Cab Stowage | 173-1 | 173 |
| 14 Cab Stowage | 174-1 | 174 |
| 14 Cab Stowage | 175-1 | 175 |
| 14 Cab Stowage | 176-1 | 176 |
| 14 Cab Stowage | 177-1 | 177 |
| GROUP 15 GUNNER'S ESCAPE HATCH | | |
| 15 Gunner's Escape Hatch | 178-1 | 178 |
| 1501 Door Assembly | 178-1 | 178 |
| 1502 Latch Assembly | 179-1 | 179 |
| 1503 Bumper Assembly | 180-1 | 180 |
| GROUP 16 HYDRAULICS | | |
| 16 Hydraulic Lines and Fittings, Cab Left Wall | 181-1 | 181 |
| 16 Hydraulic Lines and Fittings, Fuzes, and Fuze Manifold | 182-1 | 182 |
| 16 Hydraulic Lines and Fittings, Cab Front Wall | 183-1 | 183 |
| 16 Hydraulic Lines, Loader Rammer | 184-1 | 184 |
| 16 Gunner's Control Handle, Mounting Components, Lines, and Fittings | 185-1 | 185 |
| 16 COS Control Handle, Mounting Components, Lines, and Fittings | 186-1 | 186 |
| 16 Equilibration Manifold, Mounting Components, Lines, and Fittings | 187-1 | 187 |
| 16 Equilibration Hand Pump, Mounting Components, Lines, and Fittings | 188-1 | 188 |
| 16 Elevation Equilibration Accumulator, Mounting Components, Lines, and Fittings | 189-1 | 189 |
| 16 Mode Selector Valve, Mounting Components, Lines, and Fittings | 190-1 | 190 |
| 16 Elevation Mechanism, Mounting Components, Lines, and Fittings | 191-1 | 191 |
| 16 Elevation Mechanism, Lines, and Fittings | 192-1 | 192 |
| 16 Hydraulic Powerpack, Mounting Components, Thermometer, and Fittings | 193-1 | 193 |
| 1620 Rod Assembly | 193-1 | 193 |
| 16 Traverse Servovalve, Traverse Motor, Mounting Components, Lines, and Fittings | 194-1 | 194 |
| 16 Hydraulic Clutch Valve, Mounting Components, Lines, and Fittings | 195-1 | 195 |
| 16 Traverse Selector Valve, Mounting Components, Lines, and Fittings | 196-1 | 196 |
| 16 Elevation Selector Valve, Mounting Components, Lines, and Fittings | 197-1 | 197 |
| 16 Manual Elevation Hand Pump, Accumulator, Mounting Components, Lines, and Fittings | 198-1 | 198 |
| 16 Hydraulic Fluid Filter Assembly, Pulse Accumulator, Mounting Components, Lines, and Fittings | 199-1 | 199 |
| 16 Loader Rammer Control Valve, Mounting Components, Lines, and Fittings | 200-1 | 200 |
| 16 Traverse Limit Valve, Mounting Components, Lines, and Fittings | 201-1 | 201 |

TABLE OF CONTENTS – CONTINUED

| | Page | Illus/Figure |
|---|-------|--------------|
| 1601 COS or Gunner's Control Handle Assembly 12927680 | 202-1 | 202 |
| 1601 COS or Gunner's Control Handle Assembly 12927680 | 203-1 | 203 |
| 160101 Handle Assembly | 203-1 | 203 |
| 1602 Manual Elevation Pump Accumulator Assembly | 204-1 | 204 |
| 1603 Equilibration Manifold | 205-1 | 205 |
| 1604 Equilibration Hand Pump Assembly | 206-1 | 206 |
| 1605 Equilibration Accumulator Assembly | 207-1 | 207 |
| 1606 Mode Selector Valve | 208-1 | 208 |
| 1607 Elevation Mechanism Assembly | 209-1 | 209 |
| 160701 Eye Assembly | 209-1 | 209 |
| 160702 Eye Assembly | 209-1 | 209 |
| 160703 Manifold Assembly | 210-1 | 210 |
| 160704 Elevation Servovalve Assembly | 211-1 | 211 |
| 1608 Hydraulic Powerpack Assembly | 212-1 | 212 |
| 160801 Bellows Assembly | 212-1 | 212 |
| 1608 Hydraulic Powerpack Assembly | 213-1 | 213 |
| 160801 Hydraulic Pump | 214-1 | 214 |
| 160801 Hydraulic Pump | 215-1 | 215 |
| 1609 Traverse Motor Assembly | 216-1 | 216 |
| 1610 Traverse Servovalve Assembly | 217-1 | 217 |
| 1611 Hydraulic Clutch Valve Assembly | 218-1 | 218 |
| 1612 Elevation Selector or Traverse Selector Valve Assembly | 219-1 | 219 |
| 1613 Manual Elevation Hand Pump | 220-1 | 220 |
| 161301 Hydraulic Pumping Unit | 220-1 | 220 |
| 16130101 Axial Piston Pump Assembly | 221-1 | 221 |
| 16130102 Hand Crank Assembly | 222-1 | 222 |
| 161302 Shuttle Valve Assembly | 220-1 | 220 |
| 1614 Hydraulic Fluid Filter Assembly | 223-1 | 223 |
| 1615 Loader Rammer Control Valve Assembly | 224-1 | 224 |
| 161501 Valve Body Assembly | 224-1 | 224 |
| 16150101 Valve Sleeve Assembly | 224-1 | 224 |
| 1616 Traverse Limit Valve Assembly | 225-1 | 225 |
| 1617 Shock Mount Assembly | 226-1 | 226 |
| 1618 Shock Mount Assembly | 227-1 | 227 |
| 1619 Pulse Accumulator | 228-1 | 228 |
| GROUP 17 TRAVERSE LOCK | | |
| 1701 Traverse Lock and Installation Components | 229-1 | 229 |
| 1701 Traverse Lock Assembly | 230-1 | 230 |
| 170101 Bracket Assembly | 230-1 | 230 |
| GROUP 18 HYDRAULIC COMPARTMENT ACCESS COVER | | |
| 18 Hydraulic Compartment Access Cover | 231-1 | 231 |
| GROUP 19 CAB SIDE DOOR | | |
| 1901 Access Door | 232-1 | 232 |
| 1902 Cab Side Door Bumper | 233-1 | 233 |
| 1903 Latch Assembly and Mounting Hardware | 233-1 | 233 |
| GROUP 20 TRAVERSE MECHANISM | | |
| 20 Traverse Mechanism and Installation Components | 234-1 | 234 |
| 2001 Traverse Mechanism Assembly | 235-1 | 235 |
| 2001 Traverse Mechanism Assembly | 236-1 | 236 |
| 2001 Traverse Mechanism Assembly | 237-1 | 237 |
| 2001 Traverse Mechanism | 238-1 | 238 |
| 200101 Oil Pump Assembly | 239-1 | 239 |

TABLE OF CONTENTS – CONTINUED

| | Page | Illus/Figure |
|--|-------|--------------|
| 200102 Gearshaft Assembly | 240-1 | 240 |
| 200103 No Back Device | 238-1 | 238 |
| GROUP 21 COMMUNICATIONS | | |
| 21 Master Control Station | 241-1 | 241 |
| 21 Full Function Crew Station 1 and 2 | 242-1 | 242 |
| 21 Full Function Crew Station 3 and 4 | 243-1 | 243 |
| 21 Radio Mounting Base | 244-1 | 244 |
| 21 Antenna and Mount, Right | 245-1 | 245 |
| 21 Antenna and Mount, PLGR | 246-1 | 246 |
| Deleted | 247-1 | 247 |
| 21 Antenna and Mount, Left | 248-1 | 248 |
| 21 Wire Line Terminals and Antenna Cable Guard | 249-1 | 249 |
| 21 Wiring Harness Clamps, Straps, and Mounting Hardware | 250-1 | 250 |
| 21 Communications Wiring Harnesses | 251-1 | 251 |
| 2101 Wiring Harness W10 | 252-1 | 252 |
| 2102 Lead Assembly, Communications Amplifier To Telephone Terminal (voice) | 253-1 | 253 |
| 2103 Mounting Plate | 244-1 | 244 |
| GROUP 22 CAB AND HULL NAVIGATION | | |
| 22 Hull Navigation Components | 254-1 | 254 |
| 22 Cab Navigation Components | 255-1 | 255 |
| 2201 DRUH | 255-1 | 255 |
| 220101 PLGR Mount Assembly | 256-1 | 256 |
| 220102 Wiring Harness | 257-1 | 257 |
| 22010201 Power Harness PLGR | 258-1 | 258 |
| 2204 DRUH Mount Assembly | 255-1 | 255 |
| GROUP 23 SLIP RING, BEARING SHIELDS, AND BRUSH BLOCKS | | |
| 23 Slip Ring, Bearing Shields, and Brush Block Installation | 259-1 | 259 |
| 23 Slip Ring, Bearing Shields, and Brush Block Installation | 260-1 | 260 |
| 2301 Brush Block Assembly | 261-1 | 261 |
| 230101 Brush Block Guide Assembly | 262-1 | 262 |
| GROUP 24 HYDRAULIC COMPARTMENT ACCESS DOOR | | |
| 24 Hydraulic Compartment Access Door | 263-1 | 263 |
| 2401 Door Assembly | 263-1 | 263 |
| GROUP 25 HYDRAULIC COMPARTMENT INTERIOR ACCESS PANEL | | |
| 25 Hydraulic Compartment Interior Access Panel | 264-1 | 264 |
| 2501 Panel Assembly | 264-1 | 264 |
| GROUP 26 HYDRAULIC COMPARTMENT EXTERIOR ACCESS PANEL | | |
| 26 Hydraulic Compartment Exterior Access Panel | 265-1 | 265 |
| GROUP 27 BUSTLE ARMOR | | |
| 27 Bustle Armor | 266-1 | 266 |
| GROUP 28 MCS DOORS AND GRILLES | | |
| 2801 MCS Front Door | 267-1 | 267 |
| 2802 MCS Rear Door | 268-1 | 268 |
| 2803 Mounting Plate | 268-1 | 268 |
| GROUP 29 EXTERNAL STOWAGE BASKETS | | |
| 29 Right Side External Stowage Basket | 269-1 | 269 |
| 29 Right Side External Stowage Basket | 270-1 | 270 |

TABLE OF CONTENTS – CONTINUED

| | Page | Illus/Figure |
|---|--------------|--------------|
| 29 Left Side External Stowage Basket | 271-1 | 271 |
| 29 Left Side External Stowage Basket | 272-1 | 272 |
| 2901 Accessory Stowage Box Assembly | 273-1 | 273 |
| 2902 Law Stowage Box Assembly | 274-1 | 274 |
| 2903 Hand Pump Stowage Box Assembly | 275-1 | 275 |
| GROUP 99 BULK | | |
| 9999 Bulk Materiel | BULK-1 | BULK |
| SECTION III SPECIAL TOOLS LIST | 276-1 | |
| GROUP 95 SPECIAL TOOLS | | |
| 9500 Special Tools | 276-1 | 276 |
| 9500 Special Tools | 277-1 | 277 |
| 9500 Special Tools | 277A-1 | 277A |
| 9500 Hydraulic Hand Pump Assembly | 278-1 | 278 |
| 9500 Fast Fill Assembly | 279-1 | 279 |
| 9500 SPORT Kit | 280-1 | 280 |
| SECTION IV CROSS REFERENCE INDEXES | I-1 | |
| National Stock Number Index | I-1 | |
| Part Number Index | I-35 | |

**UNIT, DIRECT SUPPORT, AND
GENERAL SUPPORT MAINTENANCE
REPAIR PARTS AND SPECIAL TOOLS LIST
(Including Depot Maintenance Repair Parts)**

SECTION I. INTRODUCTION

1. Scope.

This RPSTL lists and authorizes spares and repair parts; special tools; special test, measurement, and diagnostic equipment (TMDE); and other special support equipment required for performance of unit, direct support, and general support maintenance of the M109A6 Howitzer. It authorizes the requisitioning, issue, and disposition of spares, repair parts, and special tools as indicated by the source, maintenance, and recoverability (SMR) codes.

2. General.

In addition to Section I, Introduction, this Repair Parts and Special Tools List is divided into the following sections:

a. Section II. Repair Parts List. A list of spares and repair parts authorized by this RPSTL for use in the performance of maintenance. The list also includes parts which must be removed for replacement of the authorized parts. Parts lists are composed of functional groups in ascending alphanumeric sequence. Bulk materials are listed by item name in FIG. BULK at the end of the section. Repair parts kits are listed separately in their own functional group within Section II. Repair parts for repairable special tools are also listed in this section.

b. Section III. Special Tools List. A list of special tools, special TMDE, and other special support equipment authorized by this RPSTL (as indicated by Basis of Issue (BOI) information in DESCRIPTION AND USABLE ON CODE column) for the performance of maintenance.

c. Section IV. Cross-Reference Index. A list, in National Item Identification Number (NIIN) sequence, of all National stock numbered items appearing in the listings, followed by a list in alphanumeric sequence of all part numbers appearing in the listing. National stock numbers and part number are cross-referenced to each illustration figure and item number appearance.

3. Explanation of Columns (Section II and III).

a. ITEM NO. (Column (1)). Indicates the number used to identify items called out in the illustration.

b. SMR CODE (Column (2)). The Source, Maintenance, and Recoverability (SMR) code is a 5-position code containing supply/requisitioning information, maintenance category authorization criteria, and disposition instruction, as shown in the following breakout:

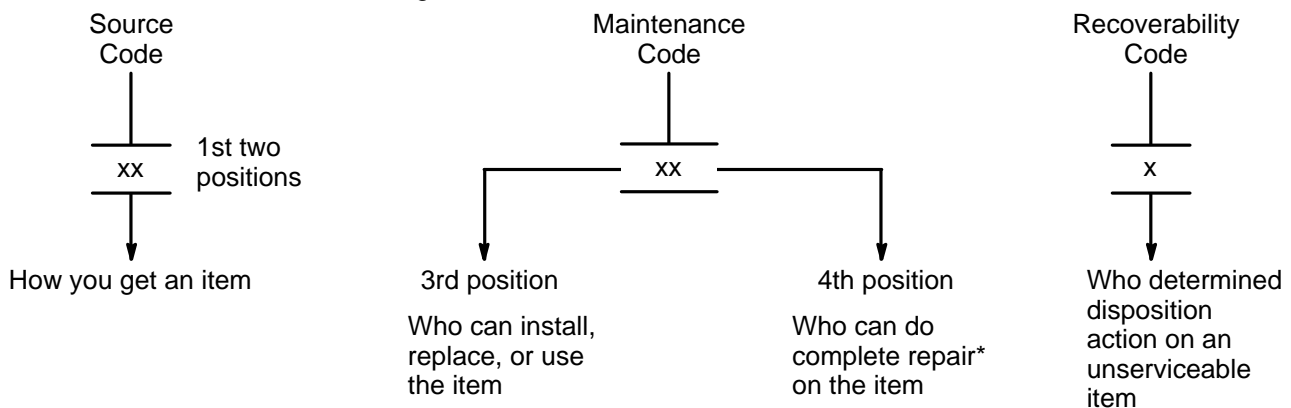

*Complete Repair: Maintenance capacity, capability, and authority to perform all corrective maintenance tasks of the "Repair" function in a use/user environment in order to restore serviceability to a failed item.

(1) Source Code. The source code tells you how to get an item needed for maintenance, repair, or overhaul of an end item/equipment. Explanation of source codes follows:

| Code | Explanation |
|--|---|
| PA PB PC** PD PE PF PG | Stocked items; use the applicable NSN to request/requisition items with these source codes. They are authorized to the maintenance level indicated by the code entered in the 3rd position of the SMR code. **NOTE: Items coded PC are subject to deterioration. |

| | |
|----------------|---|
| KD KF KB | Items with these codes are not to be requested/requisitioned individually. They are part of a kit which is authorized to the maintenance level indicated in the 3rd position of the SMR code. The complete kit must be requisitioned and applied. |
|----------------|---|

| Code | Explanation |
|--|---|
| MO- (Made at Unit Level) MF- (Made at DS Level) MH- (Made at GS Level) ML- (Made at Specialized Repair Act. (SRA)) MD- (Made at Depot) | Items with these codes are not to be requested/requisitioned individually. They must be made from bulk material which is identified by the part number in the DESCRIPTION AND USABLE ON CODE (UOC) column and listed in the Bulk Material group of the repair parts list in this RPSTL. If the item is authorized to you by the 3rd position code of the SMR code, but the source code indicates it is made at a higher level, order the item from the higher level of maintenance. |

| | |
|---|---|
| AO- (Assembled by Unit Level) AF- (Assembled by DS Level) AH- (Assembled by GS Level) AL- (Assembled by SRA) AD- (Assembled by Depot) | Items with these codes are not to be requested/requisitioned individually. The parts that make up the assembled item must be requisitioned or fabricated and assembled at the level of maintenance indicated by the source code. If the 3rd position code of the SMR code authorizes you to replace the item, but the source code indicates the item is assembled at a higher level, order the item from the higher level of maintenance. |
|---|---|

- XA – Do not requisition an “XA”-coded item. Order its next higher assembly. (Also, refer to the NOTE below.)
- XB – If an “XB” item is not available from salvage, order it using the CAGEC and part number given.
- XC – Installation drawing, diagram, instruction sheet, or field service drawing, that is identified by manufacturer’s part number.
- XD – Item is not stocked. Order an “XD”-coded item through normal supply channels using the CAGEC and part number given, if no NSN is available.

NOTE: Cannibalization or controlled exchange, when authorized, may be used as a source of supply for items with the above source codes, except for those source coded "XA".

(2) Maintenance Code. Maintenance codes tell you the level(s) of maintenance authorized to USE and REPAIR support items. The maintenance codes are entered in the third and fourth positions of the SMR Code as follows:

(a) The maintenance code entered in the third position tells you the lowest maintenance level authorized to remove, replace, and use an item. The maintenance code entered in the third position will indicate authorization to one of the following levels of maintenance.

| Code | Application/Explanation |
|------|---|
| C | -Crew or operator maintenance done within unit maintenance. |
| O | -Unit level can remove, replace, and use the item. |
| F | -Direct support level can remove, replace, and use the item. |
| H | -General support level can remove, replace, and use the item. |
| L | -Specialized repair activity can remove, replace, and use the item. |
| D | -Depot level can remove, replace, and use the item. |

(b) The maintenance code entered in the fourth position tells whether or not the item is to be repaired and identifies the lowest maintenance level with the capability to do complete repair (i.e., perform all authorized repair functions). (NOTE: Some limited repair may be done on the item at a lower level of maintenance, if authorized by the Maintenance Allocation Chart (MAC) and SMR codes.) This position will contain one of the following maintenance codes.

| Code | Application/Explanation |
|------|--|
| O | -Unit is lowest level that can do complete repair of the item. |
| F | -Direct support is the lowest level that can do complete repair of the item. |
| H | -General support is the lowest level that can do complete repair of the item. |
| L | -Specialized repair activity is the lowest level that can do complete repair of the item. |
| D | -Depot is the lowest level that can do complete repair of the item. |
| Z | -Nonreparable. No repair is authorized. |
| B | -No repair is authorized. (No parts or special tools are authorized for the maintenance of a "B" coded item); however, the item may be reconditioned by adjusting, lubricating, etc., at the user level. |

(3) Recoverability Code. Recoverability codes are assigned to items to indicate the disposition action on unserviceable items. The recoverability code is entered in the fifth position of the SMR Code as follows:

| Code | Application/Explanation |
|------|--|
| Z | -Nonreparable item. When unserviceable, condemn and dispose of the item at the level of maintenance shown in 3rd position of SMR Code. |
| O | -Reparable item. When uneconomically repairable, condemn and dispose of the item at unit level. |
| F | -Reparable item. When uneconomically repairable, condemn and dispose of the item at the intermediate direct support level. |
| H | -Reparable item. When uneconomically repairable, condemn and dispose of the item at the intermediate general support level. |
| D | -Reparable item. When beyond lower level repair capability, return to depot. Condemnation and disposal of item not authorized below depot level. |
| L | -Reparable item. Condemnation and disposal not authorized below specialized repair activity (SRA). |
| A | -Item requires special handling or condemnation procedures because of specific reasons (e.g., precious metal content, high dollar value, critical material, or hazardous material). Refer to appropriate manuals/directives for specific instructions. |

c. NSN (Column (3)). The national stock number for the item is listed in this column.

d. CAGE (Column (4)). The Commercial and Government Entity code (CAGEC) is a 5-digit numeric code which is used to identify the manufacturer, distributor, or Government agency, etc., that supplies the item.

e. PART NUMBER (Column (5)). Indicates the primary number used by the manufacturer (individual, company, firm, corporation, or Government activity), which controls the design and characteristics of the item by means of its engineering drawings, specifications standards, and inspection requirements to identify an item or range of items.

NOTE: When you use a NSN to requisition an item, the item you receive may have a different part number from the part ordered.

f. DESCRIPTION AND USABLE ON CODE (UOC) (Column (6)). This column includes the following information:

(1) The Federal item name and, when required, a minimum description to identify the item.

(2) The physical security classification of the item is indicated by the parenthetical entry abbreviation; e.g., Phy sec C1 (C) – Confidential.

(3) Items that are included in kits and sets are listed below the name of the kit or set.

(4) Spare/repair parts that make up an assembled item are listed immediately following the assembled item line entry.

(5) Part numbers for bulk materials are referenced in this column in the line entry for the item to be manufactured/fabricated.

(6) When the item is not used with all serial numbers of the same model, the effective serial numbers are shown on the last line(s) of the description (before UOC).

(7) The usable on code, when applicable (see paragraph 5, Special Information).

(8) In the Special Tools List section, the basis of issue (BOI) appears as the last line(s) in the entry for each special tool, special TMDE, and other special support equipment. When density of equipment supported exceeds density spread indicated in the basis of issue, the total authorization is increased proportionately.

(9) The statement "END OF FIGURE" appears just below the last item description in Column 5 for a given figure in both Section II and Section III.

g. QTY (Column 7). The QTY (quantity per figure column) indicates the quantity of the item used in the breakout shown on the illustration figure, which is prepared for a functional group, subfunctional group, or an assembly. A "V" appearing in this column in lieu of a quantity indicates that the quantity is variable and the quantity may vary from application to application.

4. Explanation of Columns (Section IV).

a. NATIONAL STOCK NUMBER (NSN) INDEX.

(1) STOCK NUMBER column. This column lists the NSN by National item identification number NSN (NIIN) sequence. The NIIN consists of the last nine digits of the NSN (i.e., 5305-01-674-1467).

When using this column to locate an item, ignore the first 4 digits of the NSN. However, the complete NSN should be used when ordering items by stock number.

(2) FIG. column. This column lists the number of the figure where the item is identified/located. The figures are in numerical order in Section II and Section III.

(3) ITEM column. The item associated with the figure listed in the adjacent FIG. column. This item is also identified by the NSN listed on the same line.

b. PART NUMBER INDEX. Part numbers in this index are listed by part number in ascending alphanumeric sequence (i.e., vertical arrangement of letter and number combination which places the first letter or digit of each group in order A through Z, followed by the numbers 0 through 9 and each following letter or digit in like order).

(1) CAGE column. The Commercial and Government Entity code is a 5-digit numeric code used to identify the manufacturer, distributor, or Government agency, etc., that supplies the item.

(2) PART NUMBER column. Indicates the primary number used by the manufacturer (individual, firm, or corporation, or Government activity), which controls the design and characteristics of the item by means of its engineering drawings, specifications standards, and inspection requirements to identify an item or range of items.

(3) STOCK NUMBER column. This column lists the NSN for the associated part number and manufacturer identified in the PART NUMBER and CAGE columns to the left.

(4) FIG. column. This column lists the number of the figure where the item is identified/located in Section II and III.

(5) ITEM column. The item number is that number assigned to the item as it appears in the figure referenced in the adjacent figure number column.

5. Special Information.

a. FABRICATION INSTRUCTIONS. Bulk materials required to manufacture items are listed in the Bulk Material portion of this RPSTL. Part numbers for bulk materials are also referenced in the description column of the line item entry for the item to be manufactured/fabricated. Detailed fabrication instructions for items source coded to be manufactured or fabricated are found in TM 9-2350-314-34-2.

b. ASSEMBLY INSTRUCTION. Detailed assembly instructions for items source coded to be assembled from component spare/repair parts are found in TM 9-2350-314-34-2. Items that make up the assembly are listed immediately following the assembly item entry or reference is made to an applicable figure.

c. KITS. Line item entries for repair parts kits appear at the end of the associated parts list.

d. INDEX NUMBERS. Items which have the word BULK in the figure column will have an index number shown in the item number column. This index number is a cross-reference between the National Stock Number/Part Number index and the Bulk Material list in Section II.

e. ASSOCIATED PUBLICATIONS. The publication(s) listed below pertain to the M109A6 Howitzer, Medium, Self-Propelled, and its components:

| <u>Publication</u> | <u>Short Title</u> |
|---------------------|---|
| TM 9-2350-314-10 | Operator's Manual, M109A6 Howitzer |
| TM 9-2350-314-20-1 | Unit Maintenance Manual: Hull and Components, M109A6 Howitzer |
| TM 9-2350-314-20-2 | Unit Maintenance Manual: Cab and Fire Control Components, M109A6 Howitzer |
| TM 9-2350-314-24P-1 | Unit, Direct, and General Support RPSTL: Hull and Components, M109A6 Howitzer |
| TM 9-2350-314-34-1 | Direct and General Support Maintenance Manual: Hull and Components, M109A6 Howitzer |
| TM 9-2350-314-34-2 | Direct and General Support Maintenance Manual: Cab and Fire Control Components, M109A6 Howitzer |
| TM 11-5820-890-30-3 | Direct Support Maintenance Manual: Mounting Base, Electrical Equipment MT-6353/VRC (5975-01-188-8873) |

6. How to Locate Repair Parts.

a. When National Stock Number or Part Number is Not Known.

(1) First. Using the table of contents, determine the assembly group or subassembly group to which the item belongs. This is necessary since figures are prepared for assembly groups and subassembly groups, and listings are divided into the same order.

(2) Second. Find the figure covering the assembly group or subassembly group to which the item belongs.

(3) Third. Identify the item on the figure and use the Figure and Item Number Index to find the NSN.

b. When National Stock Number or Part Number is Known.

(1) First. Using the National Stock Number or the Part Number index, find the pertinent National Stock Number or Part Number. The NSN index is in National Item Identification Number (NIIN) sequence (see 4.a(1)). The part numbers in the Part Number index are listed in ascending alphanumeric sequence (see 4 b). Both indexes cross-reference you to the illustration/figure and the item number of the item you are looking for.

(2) Second. Turn to the figure and item number, verify that the item is the one you're looking for, then locate the item number in the repair parts list for the figure.

7. Abbreviations.

| <u>Abbreviation</u> | <u>Explanation</u> |
|---------------------|---|
| BOI | Basis of Issue |
| FIG | Figure |
| MAC | Maintenance Allocation Chart |
| NSN | National Stock Number |
| RPSTL | Repair Parts and Special Tools List |
| SMR | Source, Maintenance, and Recoverability |
| THREAD | Threaded |
| TMDE | Test, Measurement, and Diagnostic Equipment |
| UOC | Usable On Code |

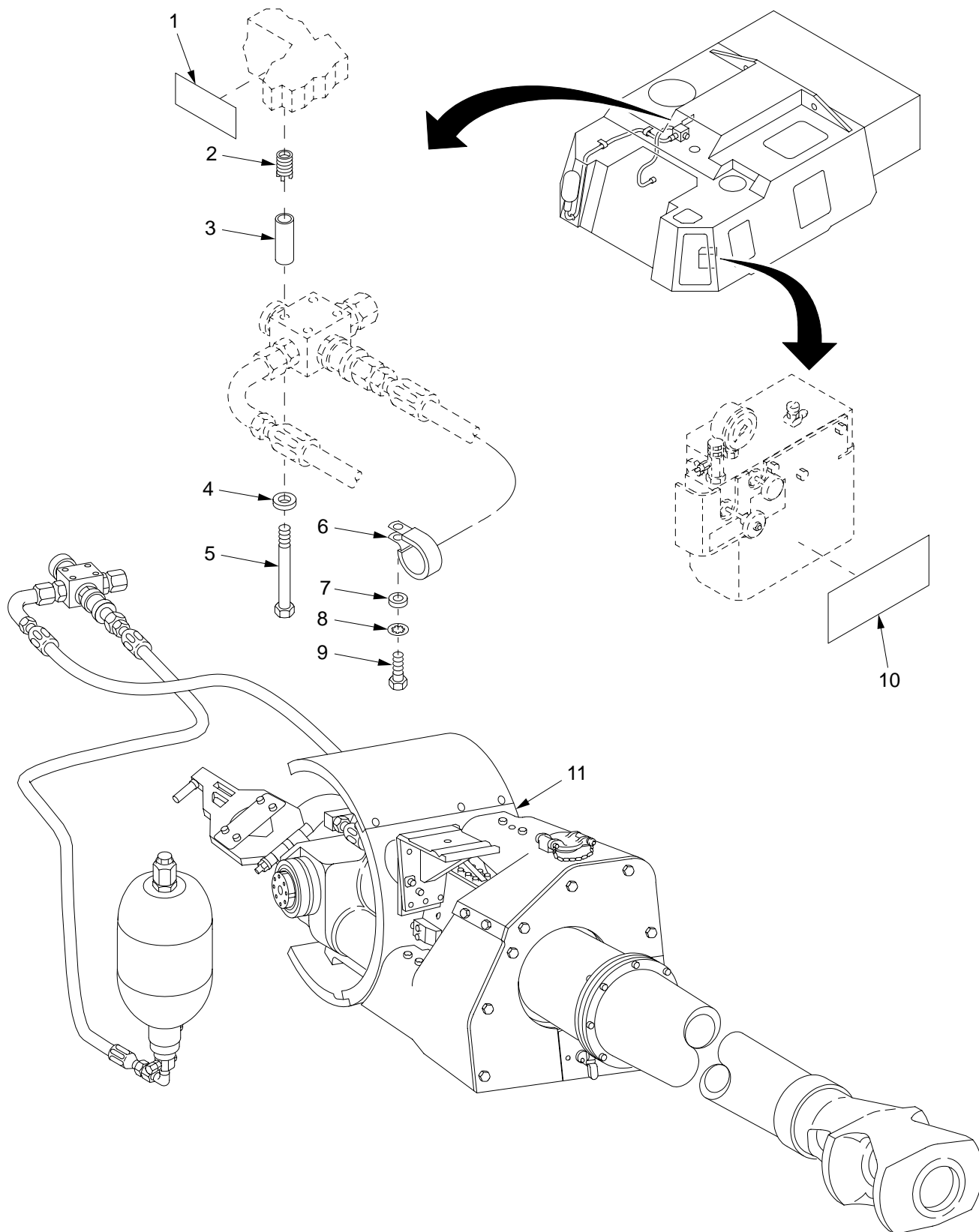

Figure 1. Cannon and Mount Installation

| SECTION II | | TM9-2350-314-24P-2 | | C01 | | |
|------------|-------|--------------------|--------|-----------------|----------------------------------|------------------|
| (1) | (2) | (3) | (4) | (5) | (6) | (7) |
| ITEM | SMR | NSN | CAGEC | PART | DESCRIPTION AND | QTY |
| NO | CODE | | NUMBER | | USABLE ON CODE (UOC) | |
| | | | | | GROUP 02 | CANNON AND MOUNT |
| | | | | | FIGURE 1 | INSTALLATION |
| | | | | | | CANNON AND MOUNT |
| | | | | | | INSTALLATION |
| 1 | PAOZZ | 7690-01-356-5881 | 19200 | 12910522-8 | MARKER, IDENTIFICATI..... | 1 |
| 2 | PAFZA | 5325-00-952-0432 | 96906 | MS51831-103 | INSERT, SCREW THREAD..... | 4 |
| 3 | PAOZZ | 5365-01-431-3169 | 19200 | 12940916 | SPACER, SLEEVE..... | 4 |
| 4 | PAOZZ | 5310-00-081-4219 | 96906 | MS27183-12 | WASHER, FLAT..... | 4 |
| 5 | PAOZZ | 5306-00-226-4844 | 80204 | B1821BH031C475N | BOLT, MACHINE..... | 4 |
| * | 6 | PAOZZ | 80205 | NAS1715C16KH | CLAMP, LOOP..... | 2 |
| * | 7 | PAOZZ | 96906 | MS51412-4 | WASHER, FLAT..... | 2 |
| | 8 | PAOZZ | 96906 | MS35333-40 | WASHER, LOCK..... | 2 |
| | 9 | PAOZZ | 80204 | B1821BH025C088N | SCREW, CAP, HEXAGON H..... | 2 |
| | 10 | PAOZZ | 19204 | 8449272 | PLATE, INSTRUCTION..... | 1 |
| | 11 | XDFDD | 19204 | 11643806-4 | HOWITZER AND MOUNT FOR PARTS SEE | 1 |
| | | | | | GROUP 02..... | |

END OF FIGURE

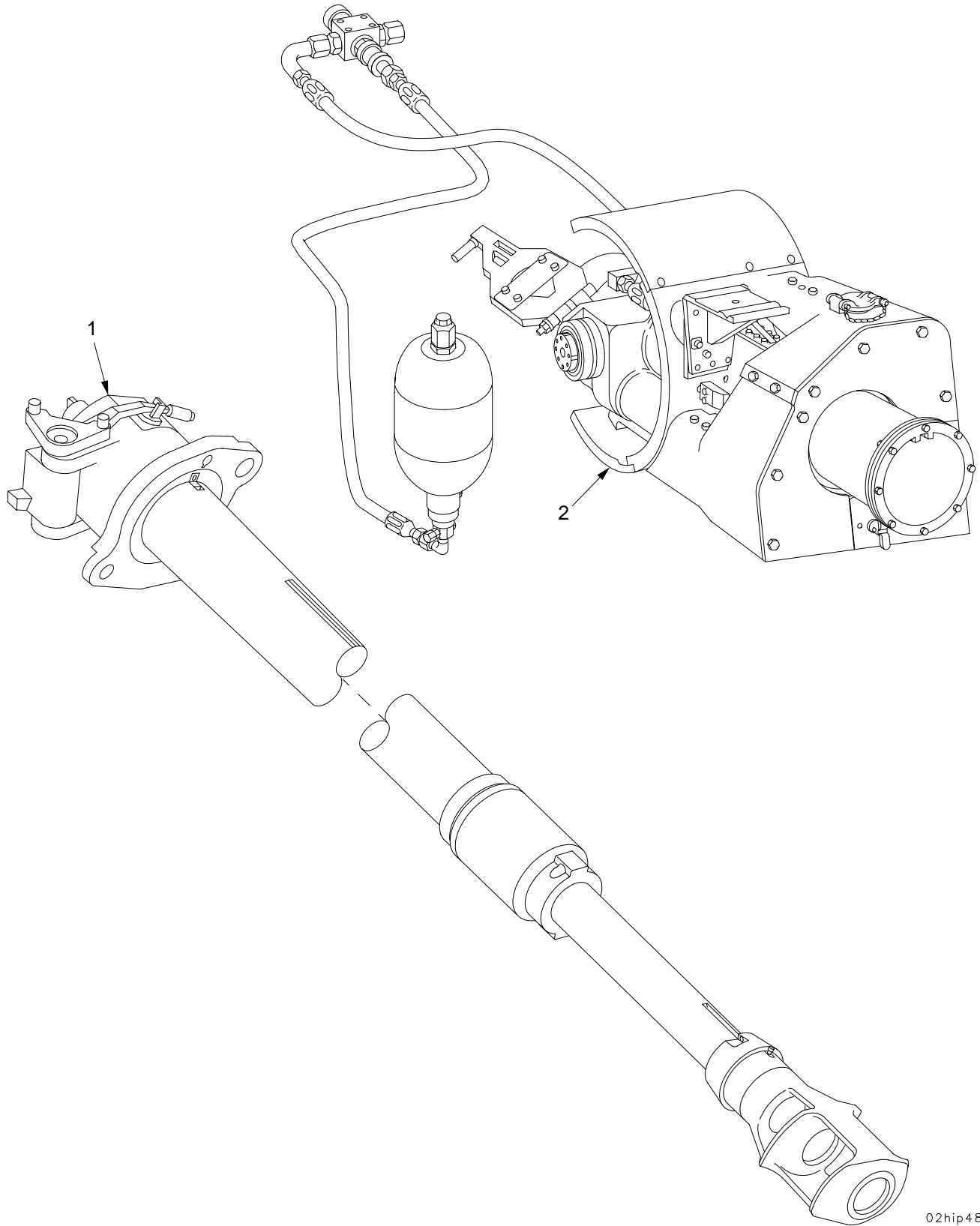

Figure 2. Cannon and Mount Assembly 11643806-4

SECTION II

TM9-2350-314-24P-2 C01

| (1) ITEM NO | (2) SMR CODE | (3) NSN | (4) CAGEC | (5) PART NUMBER | (6) DESCRIPTION AND USABLE ON CODE (UOC) | (7) QTY |
|-------------------|--------------------|------------|--------------|-----------------------|--|------------|
| | | | | | GROUP 02 CANNON AND MOUNT ASSEMBLY | |
| | | | | | FIGURE 2 CANNON AND MOUNT ASSEMBLY 11643806-4 | |
| * 1 | XDFFF | | 19206 | 11580726 | CANNON,155 MILLIMET FOR PARTS SEE GROUP 020202..... | 1 |
| 2 | XAFDD | | 19200 | 12576100 | MOUNT,HOWITZER XM182. FOR PARTS SEE GROUP 0201..... | 1 |

END OF FIGURE

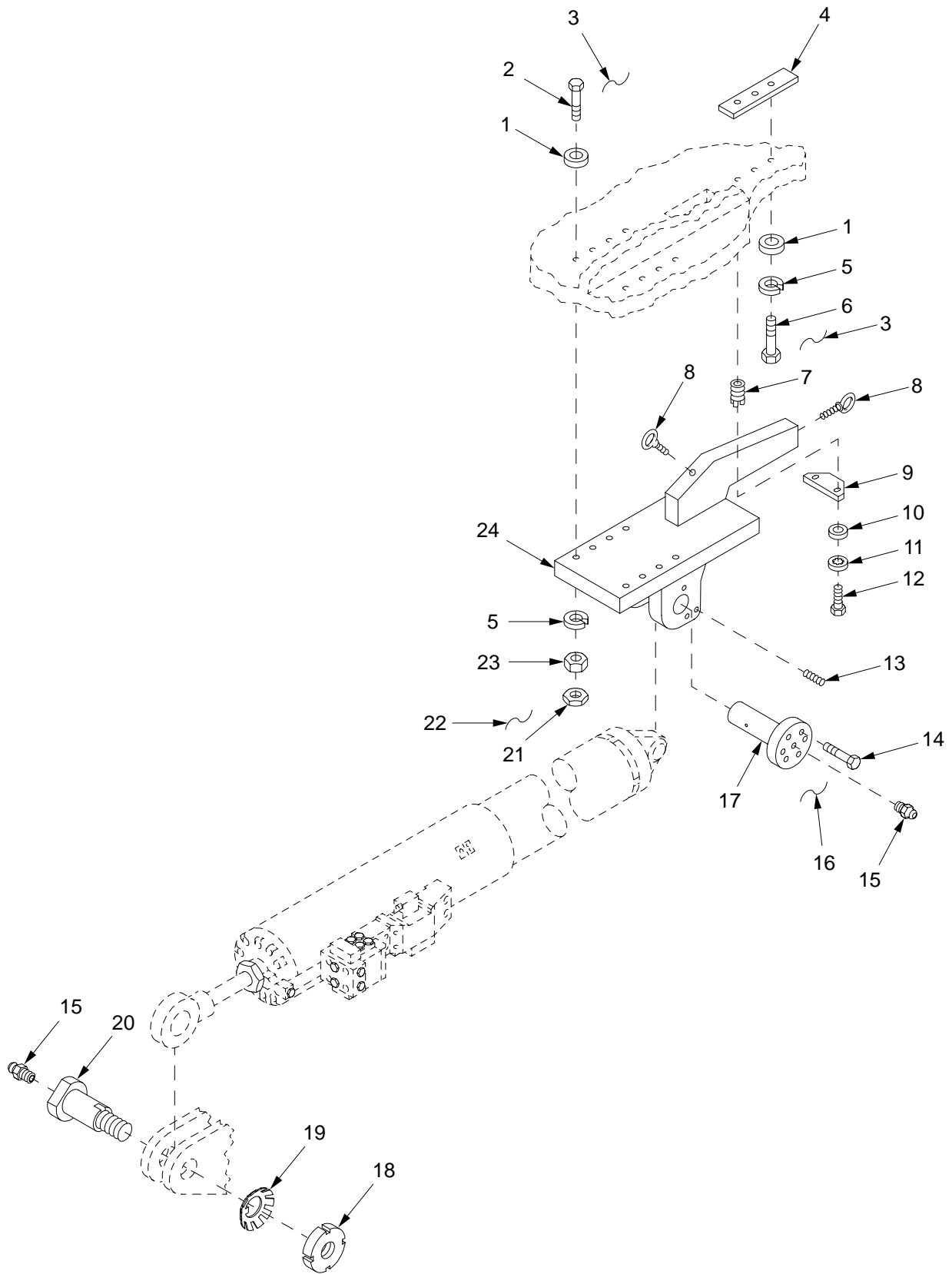

Figure 3. Elevation Mechanism Mounting Components

SECTION II

TM9-2350-314-24P-2 C01

| (1) ITEM NO | (2) SMR CODE | (3) NSN | (4) CAGEC | (5) PART NUMBER | (6) DESCRIPTION AND USABLE ON CODE (UOC) | (7) QTY |
|-------------------|--------------------|------------------|--------------|-----------------------|--|--|
| | | | | | GROUP 02 | ELEVATION MECHANISM MOUNTING COMPONENTS |
| | | | | | FIGURE 3 | ELEVATION MECHANISM MOUNTING COMPONENTS |
| 1 | PAFZZ | 5310-00-809-9514 | 19200 | 10910174-9 | WASHER, FLAT..... | 11 |
| 2 | PAFZZ | 5305-01-324-0409 | 80204 | B1821BH088F500D | SCREW, CAP, HEXAGON H..... | 8 |
| 3 | MFFZZ | | 96906 | MS20995C91 | WIRE, NONELECTRICAL MAKE FROM WIRE, PN MS20995C91..... | V |
| 4 | KFFZZ | | 19200 | 12563232-1 | SPACER, PLATE PART OF KIT P/N 12948201..... | V |
| 4 | KFFZZ | | 19200 | 12563232-2 | SPACER, PLATE PART OF KIT P/N 12948201..... | V |
| 4 | KFFZZ | | 19200 | 12563232-3 | SPACER, PLATE PART OF KIT P/N 12948201..... | V |
| 4 | KFFZZ | | 19200 | 12563232-4 | SHIM PART OF KIT P/N 12948201..... | V |
| 5 | PAFZZ | 5310-00-754-2005 | 96906 | MS35338-52 | WASHER, LOCK..... | 11 |
| 6 | PAFZZ | 5305-00-914-3782 | 80204 | B1821BH088F250D | SCREW, CAP, HEXAGON H..... | 3 |
| 7 | PAFZZ | 5325-00-451-8982 | 96906 | MS51831-102 | INSERT, SCREW THREAD..... | 2 |
| 8 | PAFZZ | 5306-01-354-0201 | 96906 | MS51937-24 | BOLT, EYE..... | 2 |
| 9 | PAFZZ | 5340-01-318-9642 | 19200 | 12563231 | COVER, ACCESS..... | 1 |
| * 10 | PAFZZ | 5310-01-103-6042 | 96906 | MS51412-4 | WASHER, FLAT..... | 2 |
| 11 | PAFZZ | 5310-00-543-2740 | 96906 | MS35333-74 | WASHER, LOCK..... | 2 |
| 12 | PAFZZ | 5305-00-068-7837 | 80204 | B1821BH025C063N | SCREW, CAP, HEXAGON H..... | 2 |
| 13 | PAFZZ | 5305-00-145-0777 | 19207 | 11640131 | SETSCREW..... | 2 |
| 14 | PAFZA | 5305-00-494-8529 | 96906 | MS18153-62 | SCREW, CAP, HEXAGON H..... | 2 |
| 15 | PAFZZ | 4730-00-050-4208 | 96906 | MS15003-1 | FITTING, LUBRICATION..... | 2 |
| 16 | MFFZZ | | 96906 | MS20995C41 | WIRE, NONELECTRICAL MAKE FROM WIRE, P/N MS20995C41..... | V |
| 17 | PAFZZ | 4730-01-355-9040 | 19200 | 12553427 | BOLT, FLUID PASSAGE..... | 1 |
| 18 | PAFZZ | 5310-00-507-3623 | 96906 | MS19068-072 | NUT, PLAIN, ROUND..... | 1 |
| 19 | PAFZZ | 5310-00-186-1032 | 96906 | MS19070-072 | WASHER, KEY..... | 1 |
| 20 | PAFZZ | 5315-00-495-6522 | 19200 | 11665372 | PIN, GROOVED, HEADED..... | 1 |
| 21 | PAFZZ | 5310-00-245-4568 | 80205 | NAS1423-14 | NUT, PLAIN, HEXAGON..... | 8 |
| 22 | MFFZZ | | 96906 | MS20995C47 | WIRE, NONELECTRICAL MAKE FROM WIRE, P/N MS20995C47..... | V |
| 23 | PAFZZ | 5310-00-724-0642 | 96906 | MS51968-27 | NUT, PLAIN, HEXAGON..... | 8 |
| 24 | PAFZZ | 5340-01-355-1400 | 19200 | 12563197 | BRACKET, MOUNTING..... | 1 |
| | PAFZZ | 5365-01-366-1428 | 19200 | 12948201 | SHIM SET..... | 1 |
| | | | | | SPACER, PLATE (V) 3-4 | |
| | | | | | SPACER, PLATE (V) 3-4 | |
| | | | | | SPACER, PLATE (V) 3-4 | |
| | | | | | SHIM (V) 3-4 | |
| | | | | | SHIM (V) 29-1 | |
| | | | | | SPACER, PLATE (V) 29-1 | |
| | | | | | SHIM (V) 29-14 | |
| | | | | | SHIM (V) 29-14 | |
| | | | | | SHIM (V) 29-15 | |
| | | | | | SPACER, PLATE (V) 29-15 | |
| | | | | | SPACER, PLATE (V) 29-15 | |
| | | | | | SHIM (V) 29-20 | |
| | | | | | SPACER, PLATE (V) 29-20 | |
| | | | | | SPACER, PLATE (V) 29-23 | |
| | | | | | SHIM (V) 30-27 | |
| | | | | | SHIM (V) 30-27 | |

END OF FIGURE

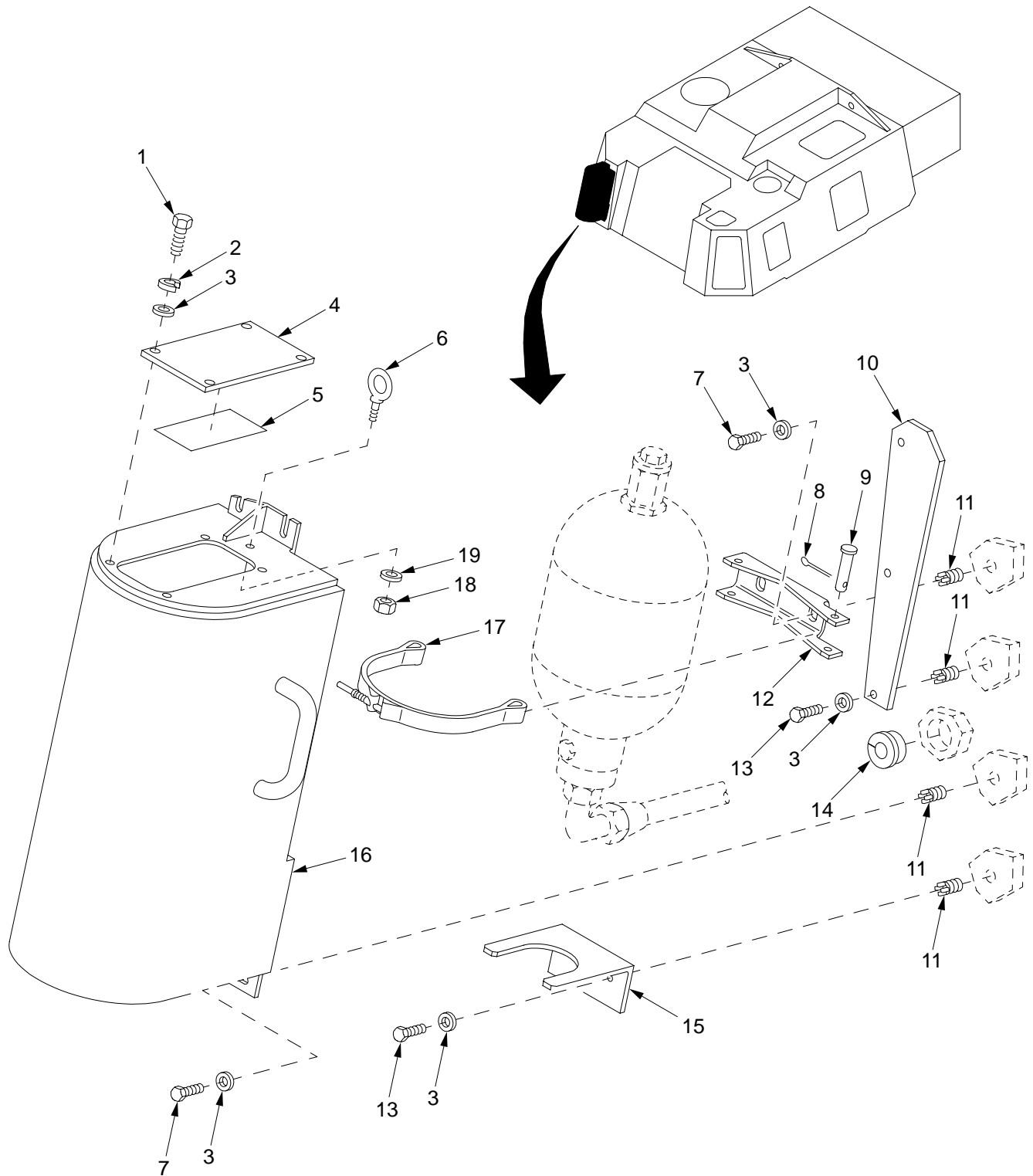
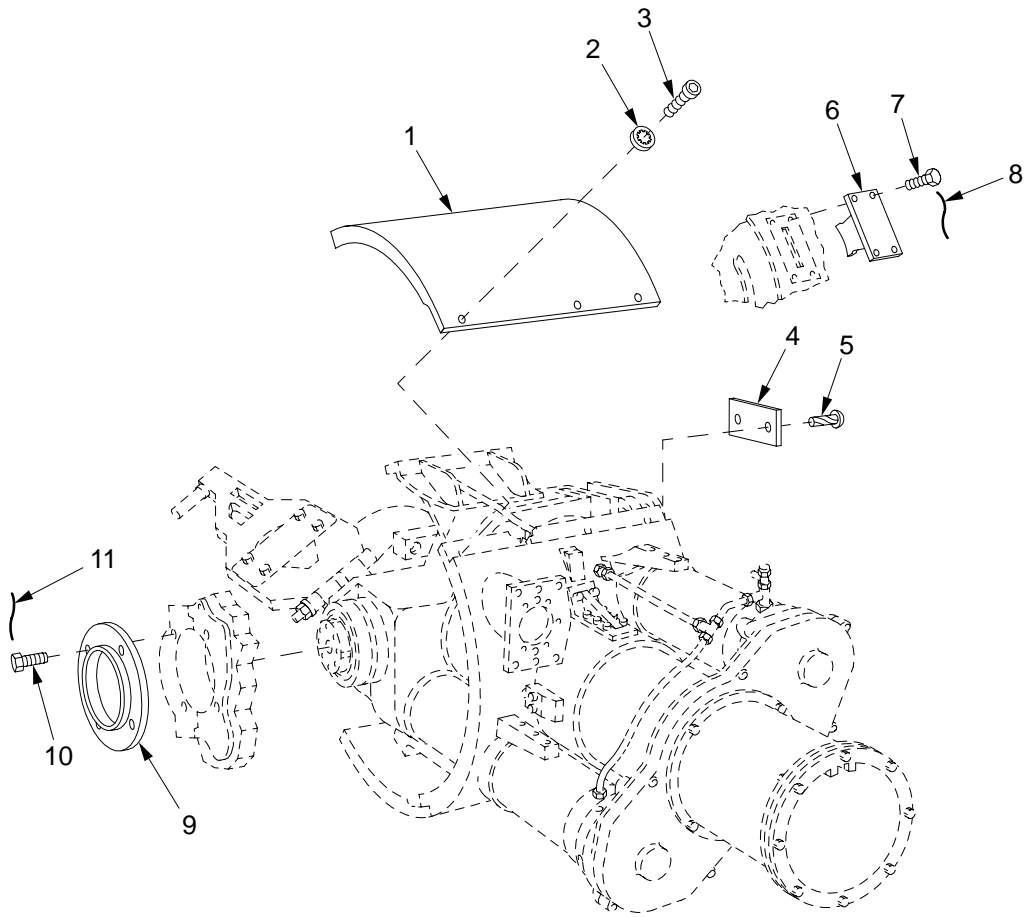

Figure 4. Replenisher Accumulator Shield

| SECTION II | | TM9-2350-314-24P-2 | | C01 | | |
|------------|-------|--------------------|--------|-----------------|--------------------------|--------------------|
| (1) | (2) | (3) | (4) | (5) | (6) | (7) |
| ITEM | SMR | NSN | CAGEC | PART | DESCRIPTION AND | |
| NO | CODE | | NUMBER | | USABLE ON CODE (UOC) | QTY |
| | | | | | GROUP 02 | REPLENISHER |
| | | | | | FIGURE 4 | ACCUMULATOR SHIELD |
| | | | | | | REPLENISHER |
| | | | | | | ACCUMULATOR SHIELD |
| 1 | PAOZZ | 5305-00-068-0510 | 80204 | B1821BH038C100N | SCREW,CAP,HEXAGON H..... | 4 |
| 2 | PAOZZ | 5310-00-637-9541 | 96906 | MS35338-46 | WASHER,LOCK..... | 4 |
| 3 | PAOZZ | 5310-00-186-7411 | 96906 | MS27183-60 | WASHER,FLAT..... | 18 |
| 4 | PAOZZ | 5340-01-355-1025 | 19200 | 12934609 | COVER,ACCESS..... | 1 |
| 5 | PAOZZ | 7690-01-373-8421 | 19200 | 12910522-38 | MARKER,IDENTIFICATI..... | 1 |
| 6 | PAOZZ | 5306-00-056-3536 | 96906 | MS51937-2 | BOLT,EYE..... | 1 |
| 7 | PAOZZ | 5305-00-543-4372 | 80204 | B1821BH038C075N | SCREW,CAP,HEXAGON H..... | 8 |
| 8 | PAOZZ | 5315-00-815-1405 | 96906 | MS24665-151 | PIN,COTTER..... | 4 |
| 9 | PAOZZ | 5315-00-840-9653 | 96906 | MS20392-3C67 | PIN,STRAIGHT,HEADED..... | 4 |
| 10 | PAOZZ | 5340-01-355-0165 | 19200 | 12934607 | PLATE,MOUNTING..... | 1 |
| 11 | PAFZZ | 5325-01-066-2840 | 96906 | MS51831-104 | INSERT,SCREW THREAD..... | 14 |
| 12 | PAOZZ | 5340-01-355-1489 | 19200 | 12934593 | BRACKET,DOUBLE ANGL..... | 2 |
| 13 | PAOZZ | 5305-01-140-9118 | 80204 | B1821BH038C088N | SCREW,CAP,HEXAGON H..... | 6 |
| 14 | PAOZZ | 5365-01-356-3138 | 19200 | 12934596 | BUSHING,NONMETALLIC..... | 1 |
| 15 | PAOZZ | 5340-01-355-1000 | 19200 | 12934594 | BRACKET,ANGLE..... | 1 |
| 16 | PAOZZ | 5340-01-366-2698 | 19200 | 12934608 | COVER,ACCESS..... | 1 |
| * 17 | PAOZZ | 5340-01-M26-1350 | 19200 | 12934595-1 | STRAP,RETAINING..... | 2 |
| 18 | PAOZZ | 5310-00-931-3175 | 96906 | MS35691-10 | NUT,PLAIN,HEXAGON..... | 1 |
| 19 | PAOZZ | 5310-00-081-4219 | 96906 | MS27183-12 | WASHER,FLAT..... | 1 |

END OF FIGURE



02hip211

Figure 5. Mount Components

| SECTION II | | TM9-2350-314-24P-2 | | C01 | | | |
|------------|----------|--------------------|------------------|-----------------|---|------------------|---|
| (1) | (2) | (3) | (4) | (5) | (6) | (7) | |
| ITEM NO | SMR CODE | NSN | CAGEC | PART NUMBER | DESCRIPTION AND USABLE ON CODE (UOC) | QTY | |
| | | | | | GROUP 0201 | | |
| | | | | | FIGURE 5 | | |
| | | | | | MOUNT COMPONENTS | | |
| | | | | | MOUNT COMPONENTS | | |
| 1 | PBFZZ | 4320-01-077-2194 | 19204 | 10909281 | ROTOR,GUN..... | 1 | |
| 2 | PAFZZ | 5310-00-194-1483 | 96906 | MS35333-44 | WASHER,LOCK..... | 7 | |
| 3 | PAFZZ | 5305-00-983-8074 | 96906 | MS16998-96 | SCREW,CAP, SOCKET HE..... | 7 | |
| 4 | PAFZZ | 9905-01-317-7096 | 19200 | 12576105 | PLATE,IDENTIFICATIO..... | 1 | |
| * | 5 | PAFZZ | 5305-00-253-5625 | 80205 | MS21318-46 | SCREW,DRIVE..... | 2 |
| 6 | PAFZZ | 1025-00-439-6523 | 19200 | 10923022 | FOLLOWER ASSEMBLY..... | 1 | |
| 7 | PAFZZ | 5305-00-921-0042 | 80204 | B1821BH038F075D | SCREW,CAP,HEXAGON H..... | 4 | |
| 8 | MFFZZ | | 96906 | MS20995C41 | WIRE,NONELECTRICAL MAKE FROM WIRE, P/N MS20995C41..... | V | |
| 9 | PAFZZ | 3110-00-801-6752 | 19207 | 10909315 | PLATE,RETAINING,BEA..... | 1 | |
| 10 | PAFZZ | 5305-00-914-6134 | 96906 | MS18153-113 | SCREW,CAP,HEXAGON H..... | 4 | |
| 11 | MFFZZ | | 96906 | MS20995C47 | WIRE,NONELECTRICAL MAKE FROM WIRE, P/N MS20995C47..... | V | |

END OF FIGURE

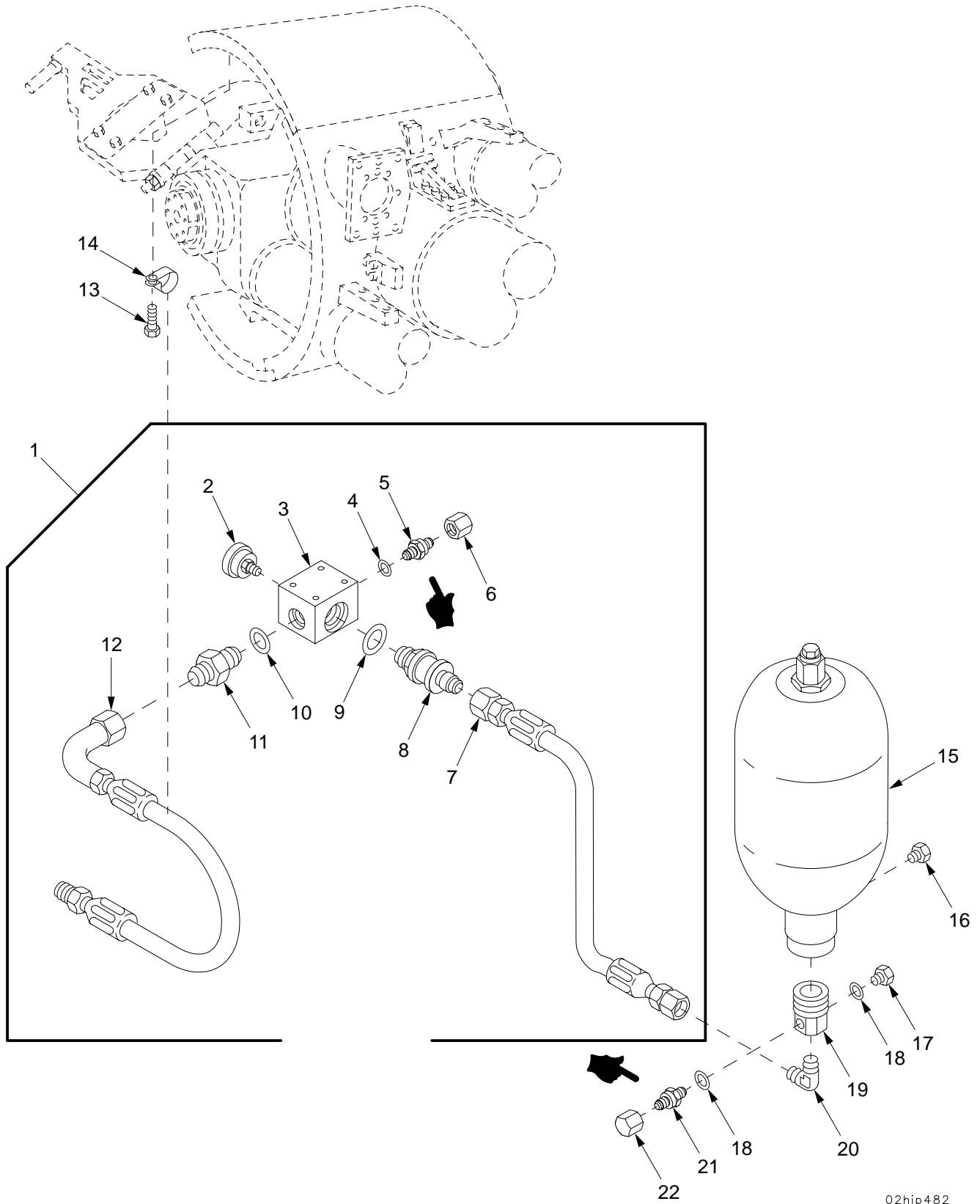

02hip482

Figure 6. Replenisher Accumulator Hose Assembly

| SECTION II | | TM9-2350-314-24P-2 | | C01 | | | |
|------------|-------|--------------------|------------------|-----------|---------------------------|-----------------------------------|---|
| (1) | (2) | (3) | (4) | (5) | (6) | (7) | |
| ITEM | SMR | NSN | CAGEC | PART | DESCRIPTION AND | | |
| NO | CODE | | | NUMBER | USABLE ON CODE (UOC) | QTY | |
| | | | | | GROUP 020101 | REPLENISHER | |
| | | | | | | ACCUMULATOR HOSE | |
| | | | | | | ASSEMBLY | |
| | | | | | FIGURE 6 | REPLENISHER | |
| | | | | | | ACCUMULATOR HOSE | |
| | | | | | | ASSEMBLY | |
| 1 | A0000 | | 19200 | 12576090 | HOSE ASSEMBLY..... | 1 | |
| 2 | PAOZZ | 6685-00-791-2775 | 19203 | 9227371 | .GAGE,PRESSURE,DIAL..... | 1 | |
| 3 | PAOZZ | 2990-01-355-7672 | 19200 | 12576091 | .MANIFOLD,AIR EXHAUS..... | 1 | |
| 4 | PAOZZ | 5331-00-805-2966 | 96906 | MS28778-4 | .O-RING..... | 1 | |
| * | 5 | PAOZZ | 4820-01-460-6079 | 19200 | 12984623 | .VALVE,CHECK..... | 1 |
| | 6 | PAOZZ | 4820-00-915-5709 | 19207 | 10956213 | .CAP,VALVE..... | 1 |
| | 7 | PAOZZ | 4720-01-355-7640 | 19200 | 12576089 | .HOSE ASSEMBLY,NONME..... | 1 |
| | 8 | PAOZZ | 4730-00-877-6104 | 96906 | MS24333-A-10 | .COUPLING ASSEMBLY,Q..... | 1 |
| | 9 | PAOZZ | 5331-00-804-5694 | 96906 | MS28778-16 | .O-RING..... | 1 |
| | 10 | PAOZZ | 5331-00-285-9842 | 96906 | MS28778-10 | .O-RING..... | 1 |
| | 11 | PAOZZ | 4730-00-623-3889 | 96906 | MS51525A10Z | .ADAPTER,STRAIGHT,TU..... | 1 |
| | 12 | PAOZZ | 4720-01-367-9982 | 19200 | 12576088 | .HOSE ASSEMBLY,NONME..... | 1 |
| | 13 | PAOZZ | 5305-00-225-3844 | 80204 | B1821BH025C056N | SCREW,CAP,HEXAGON H..... | 1 |
| * | 14 | PAOZZ | | 80205 | NAS1715C16KH | CLAMP,LOOP..... | 1 |
| | 15 | PAOFF | 2590-00-127-2921 | 19200 | 11640231 | ACCUMULATOR,HYDRAUL IC, FOR PARTS | 1 |
| | | | | | SEE GROUP 020102..... | | |
| | 16 | PAOZZ | 4730-00-089-2515 | 21450 | 444618 | PLUG,PIPE..... | 1 |
| | 17 | PAOZZ | 5365-00-287-0102 | 19207 | 7385895 | PLUG,MACHINE THREAD..... | 1 |
| | 18 | PAOZZ | 5331-00-805-2966 | 96906 | MS28778-4 | O-RING..... | 2 |
| | 19 | PAOZZ | 1025-01-213-7913 | 19207 | 11784011 | ADAPTER,ACCUMULATOR..... | 1 |
| | 20 | PAOZZ | 4730-00-833-8230 | 96906 | MS51504A10 | ELBOW,PIPE TO TUBE..... | 1 |
| * | 21 | PAOZZ | 4820-01-460-6079 | 19200 | 12984623 | VALVE,CHECK..... | 1 |
| | 22 | PAOZZ | 4820-00-915-5709 | 19207 | 10956213 | CAP,VALVE..... | 1 |

END OF FIGURE

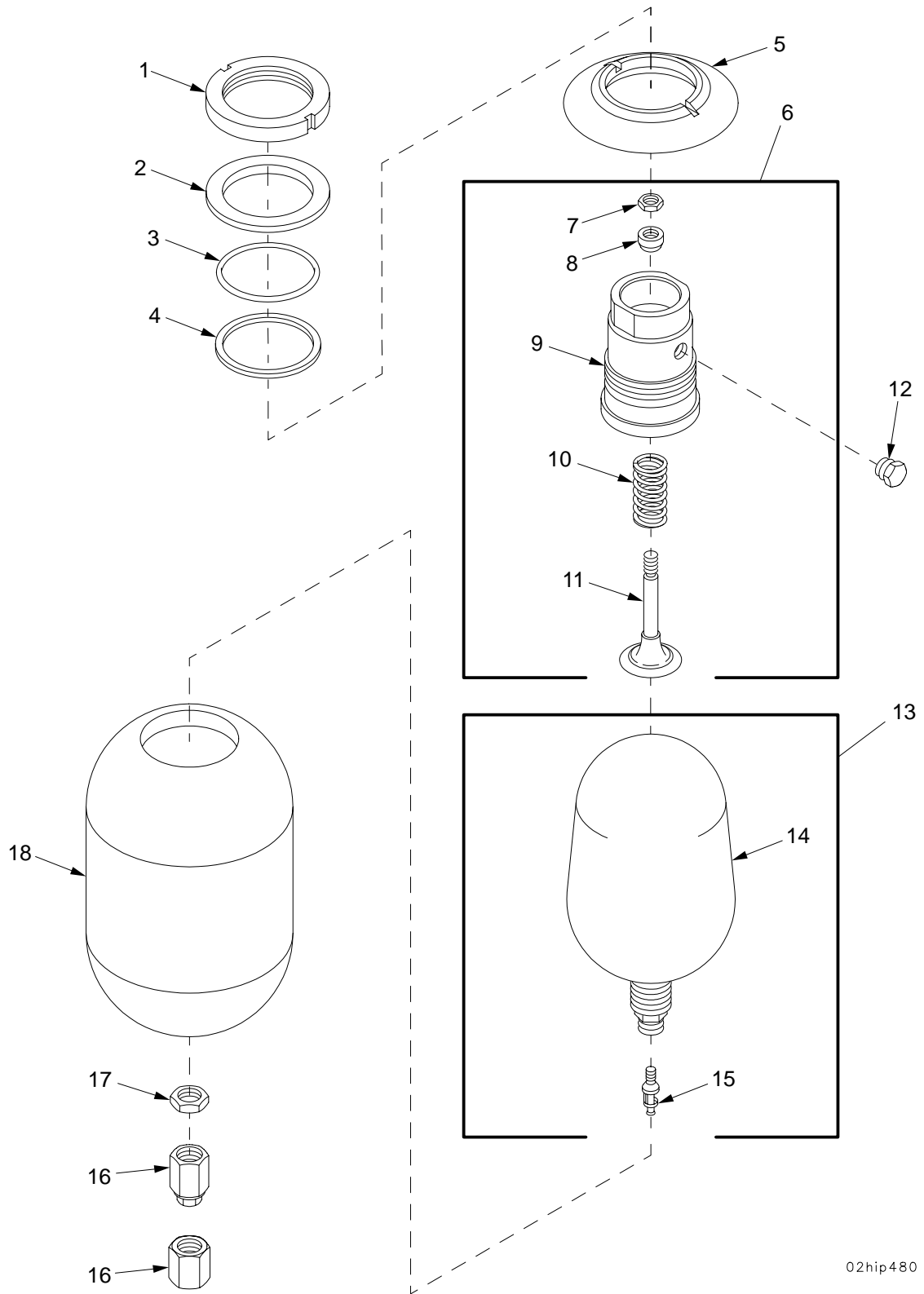

02hip480

Figure 7. Replenisher Accumulator 11640231 and 02010201 Bladder Accumulator

SECTION II

TM9-2350-314-24P-2

| (1) ITEM NO | (2) SMR CODE | (3) NSN | (4) CAGEC | (5) PART NUMBER | (6) DESCRIPTION AND USABLE ON CODE (UOC) | (7) QTY |
|-------------------|--------------------|------------------|--------------|-----------------------|---|------------|
| | | | | | GROUP 020102 REPLENISHER ACCUMULATOR AND 02010201 BLADDER ASSEMBLY | |
| | | | | | FIGURE 7 REPLENISHER ACCUMULATOR 11640231 | |
| 1 | PAFZZ | 5310-01-351-2859 | 19200 | 9398992 | NUT, PLAIN, ROUND..... | 1 |
| 2 | PAFZZ | 5365-01-350-7042 | 19200 | 9398997 | SPACER, RING..... | 1 |
| 3 | PAFZZ | 5331-00-582-1560 | 96906 | MS28775-235 | O-RING..... | 1 |
| 4 | PAFZZ | 5365-01-350-7041 | 19200 | 9398990 | SPACER, RING..... | 1 |
| 5 | PAFZZ | 5330-01-351-5180 | 19200 | 9398993 | SEAL, PLAIN ENCASED..... | 1 |
| 6 | PAFFF | 4820-01-355-4734 | 19200 | 9398985 | VALVE, REGULATING, SY..... | 1 |
| 7 | PAFZZ | 5310-00-483-8789 | 96906 | MS17829-6F | .NUT, SELF-LOCKING, HE..... | 1 |
| 8 | PAFZZ | 4820-01-350-7601 | 19200 | 9398988 | .PISTON, VALVE..... | 1 |
| 9 | XAFZZ | | 19200 | 9398989 | .PORT..... | 1 |
| 10 | PAFZZ | 5360-01-350-7007 | 19200 | 9398987 | .SPRING, HELICAL, COMP..... | 1 |
| 11 | PAFZZ | 4820-01-353-7600 | 19200 | 9398986 | .DISK, VALVE..... | 1 |
| 12 | PAFZZ | 4730-00-089-2515 | 21450 | 444618 | PLUG, PIPE..... | 1 |
| 13 | PAFFF | 2590-01-416-6248 | 19200 | 9398994 | BLADDER, ACCUMULATOR..... | 1 |
| 14 | XAFZZ | | 19200 | 9398994-1 | .BAG..... | 1 |
| 15 | PAFZZ | 2640-00-050-1229 | 81348 | TYV/CL2/TR C1 | .VALVE CORE..... | 1 |
| 16 | PAFZZ | 2590-01-386-8304 | 19200 | 9399172 | CAP, ACCUMULATOR..... | 1 |
| 16 | PAFZZ | 2590-01-386-9889 | 19200 | 9399173 | CAP, ACCUMULATOR..... | 1 |
| 17 | PAFZZ | 5310-00-971-7990 | 96906 | MS35691-69 | NUT, PLAIN, HEXAGON..... | 1 |
| 18 | XAFZZ | | 19204 | 9399023 | SHELL ACCUMULATOR..... | 1 |

END OF FIGURE

SECTION II

TM 9-2350-314-24P-2

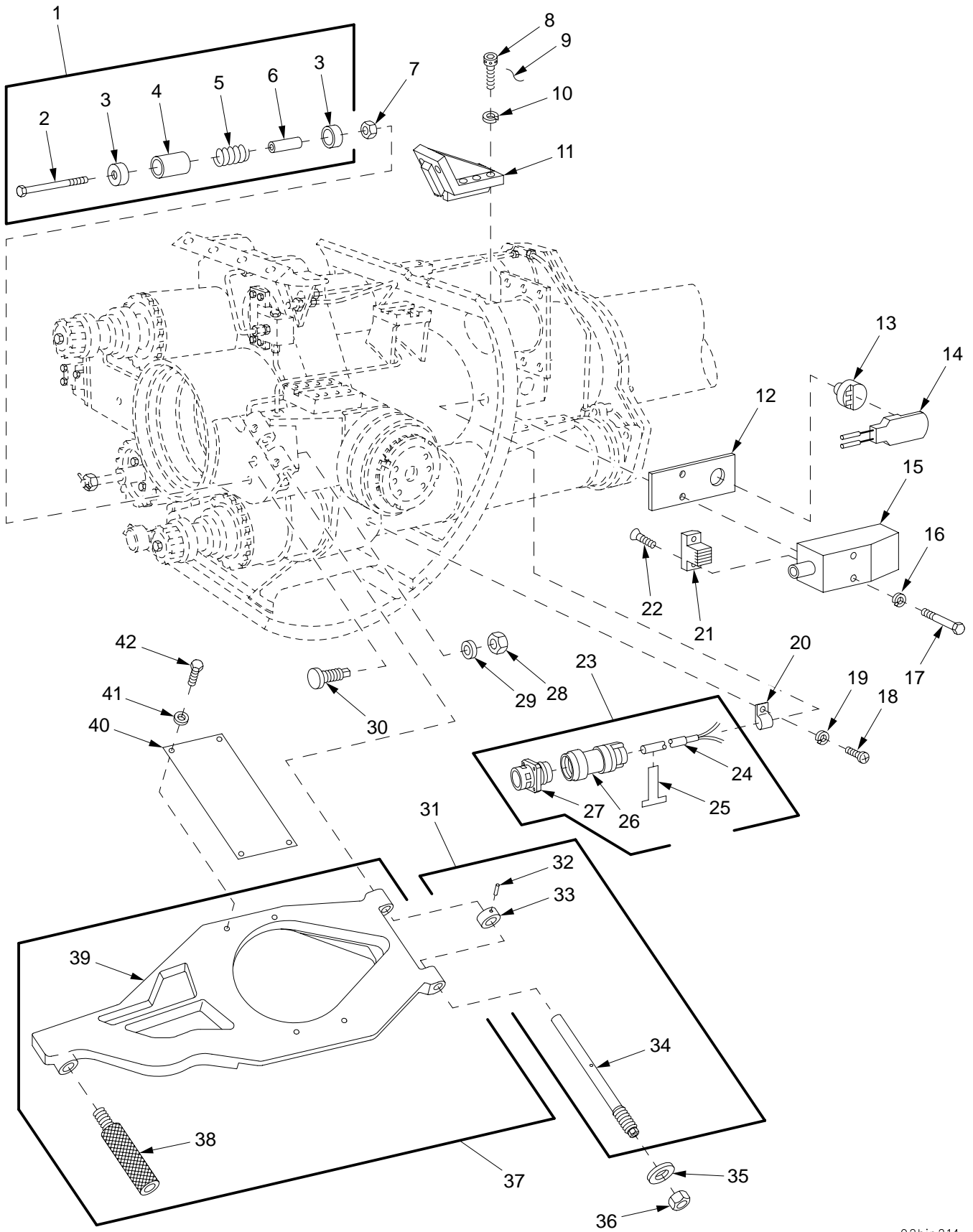

Figure 8. Howitzer Cradle, Control Cam, Shoulder Pin, Cam Damper, and Cable Assemblies

| SECTION II | | TM9-2350-314-24P-2 | | C01 | | |
|------------|-------|--------------------|-------|------------------|--------------------------------------|-----|
| (1) | (2) | (3) | (4) | (5) | (6) | (7) |
| ITEM | SMR | NSN | CAGEC | PART | DESCRIPTION AND | |
| NO | CODE | | | NUMBER | USABLE ON CODE (UOC) | QTY |
| | | | | | GROUP 020103 HOWITZER CRADLE | |
| | | | | | ASSEMBLY, 02010301 CONTROL CAM | |
| | | | | | ASSEMBLY, 02010302 SHOULDER PIN | |
| | | | | | ASSEMBLY, 02010303 CAM DAMPER | |
| | | | | | ASSEMBLY AND 02010305 CABLE | |
| | | | | | ASSEMBLY | |
| | | | | | FIGURE 8 HOWITZER CRADLE, | |
| | | | | | CONTROL CAM, SHOULDER PIN, CAM | |
| | | | | | DAMPER, AND CABLE ASSEMBLIES | |
| 1 | A0000 | 1025-01-137-0954 | 19200 | 11636056 | DAMPER ASSEMBLY..... | 1 |
| 2 | PAOZZ | 5305-00-097-8961 | 19207 | 11643694 | .SCREW,CAP,HEXAGON H..... | 1 |
| 3 | PAOZZ | 5340-00-801-6830 | 19207 | 10913567 | .SEAT,HELICAL COMPRE..... | 2 |
| 4 | PAOZZ | 5365-01-295-2518 | 19200 | 9398965 | .SPACER,SLEEVE..... | 1 |
| 5 | PAOZZ | 5360-00-802-2525 | 19200 | 10913570 | .SPRING,HELICAL,COMP..... | 1 |
| 6 | PAOZZ | 5365-00-065-0485 | 19204 | 10936200 | .SPACER,SLEEVE..... | 1 |
| 7 | PAOZZ | 5310-00-891-1733 | 96906 | MS35691-38 | NUT,PLAIN,HEXAGON..... | 1 |
| 8 | PAFZZ | 5305-00-801-6753 | 19207 | 10909316 | SCREW,CAP,SOCKET HE..... | 8 |
| 9 | MFFZZ | | 96906 | MS20995C41 | WIRE,NONELECTRICAL MAKE FROM WIRE, | V |
| | | | | | P/N MS20995C41..... | |
| 10 | PAFZZ | 5310-00-655-9370 | 96906 | MS35340-47 | WASHER,LOCK..... | 8 |
| 11 | PAFZZ | 5340-01-293-2148 | 19200 | 12576097 | STOP,MECHANICAL..... | 1 |
| 12 | PAOZA | 5999-01-368-5088 | 19200 | 12576121 | SHIELDING GASKET,EL..... | 1 |
| 13 | PAOZZ | 5905-01-319-2611 | 19206 | 11580185 | RESISTOR,THERMAL..... | 1 |
| 14 | PAOZZ | 5999-01-368-5291 | 19200 | 12576013 | CONTACT,ELECTRICAL..... | 1 |
| 15 | PAOZZ | 5340-01-371-3604 | 19200 | 12576057 | COVER,ACCESS..... | 1 |
| 16 | PAOZZ | 5310-00-688-2195 | 96906 | MS51848-12 | WASHER,LOCK..... | 2 |
| 17 | PAOZZ | 5305-00-269-3241 | 80204 | B1821BH038F175N | SCREW,CAP,HEXAGON H..... | 2 |
| * | 18 | PAOZZ | 80204 | S630NB00FAD09307 | SCREW,MACHINE PAN..... | 2 |
| | | | | ANCF1 | | |
| 19 | PAOZZ | 5310-00-582-5965 | 96906 | MS35338-44 | WASHER,LOCK..... | 2 |
| 20 | PAOZZ | 5340-00-809-1490 | 96906 | MS21333-98 | CLAMP,LOOP..... | 2 |
| 21 | PAOZZ | 5340-01-356-8391 | 19200 | 12576104 | CLAMP,BLOCK,SECTION..... | 1 |
| 22 | PAOZZ | 5305-01-354-3884 | 96906 | MS35191-239L | SCREW,MACHINE..... | 2 |
| 23 | AFOFF | | 19200 | 12576092 | CABLE ASSEMBLY,SPEC..... | 1 |
| 24 | MFFZZ | | 81349 | M27500-20RE4Y06 | .CABLE,SPECIAL PURPO | V |
| | | | | | OSE,ELECTRICAL. MAKE FROM CABLE, P/N | |
| | | | | | M27500-20RE4Y06..... | |
| 25 | PAFZZ | 9905-00-893-3570 | 81349 | M43436/1-3 | .BAND,MARKER..... | 1 |
| 26 | PAFZZ | 5935-01-380-5346 | 81349 | M85049/18-15W02 | .ADAPTER,CABLE CLAMP..... | 1 |
| 27 | PAFZA | 5935-01-365-0473 | 81349 | D38999/40WD5PA | .CONNECTOR,RECEPTCL..... | 1 |
| 28 | PAFZZ | 5310-00-939-0783 | 96906 | MS21083N12 | NUT,SELF-LOCKING,HE..... | 1 |
| * | 29 | PAFZZ | 96906 | MS51412-13 | WASHER,FLAT..... | 1 |
| 30 | PAFZZ | 1025-00-439-6489 | 19200 | 10922973 | STOP,CRADLE CAM..... | 1 |
| 31 | PAFFF | 5315-00-085-2261 | 19207 | 11636055 | PIN,SHOULDER,HEADLE..... | 1 |
| 32 | PAFZZ | 5315-00-460-3002 | 80205 | NAS561-8-26 | .PIN,SPRING..... | 1 |
| 33 | PAFZA | 5315-01-139-5146 | 19207 | 10922975 | .COLLAR,PIN..... | 1 |
| 34 | XAFZZ | | 19207 | 11636054 | .PIN,CAM,BREECH..... | 1 |
| * | 35 | PAFZZ | 96906 | MS15795-824 | WASHER,FLAT..... | 1 |
| 36 | PAFZZ | 5310-00-942-5183 | 96906 | MS21083N14 | NUT,SELF-LOCKING,HE..... | 1 |
| 37 | PAFDD | 3040-00-802-2522 | 19207 | 10913566 | CAM,CONTROL..... | 1 |
| 38 | PAFZZ | 1025-00-446-3730 | 19207 | 10913585 | .HANDLE,CAM ASSEMBLY..... | 1 |
| 39 | XAFZZ | | 19200 | 10930330 | .CAM..... | 1 |
| 40 | PAOZZ | 9905-01-327-4573 | 19200 | 12910859 | PLATE,INSTRUCTION..... | 1 |
| * | 41 | PAOZZ | 96906 | MS51412-4 | WASHER,FLAT..... | 4 |
| 42 | PAOZZ | 5305-00-267-8951 | 80204 | B1821BH025F044N | SCREW,CAP,HEXAGON H..... | 4 |

END OF FIGURE

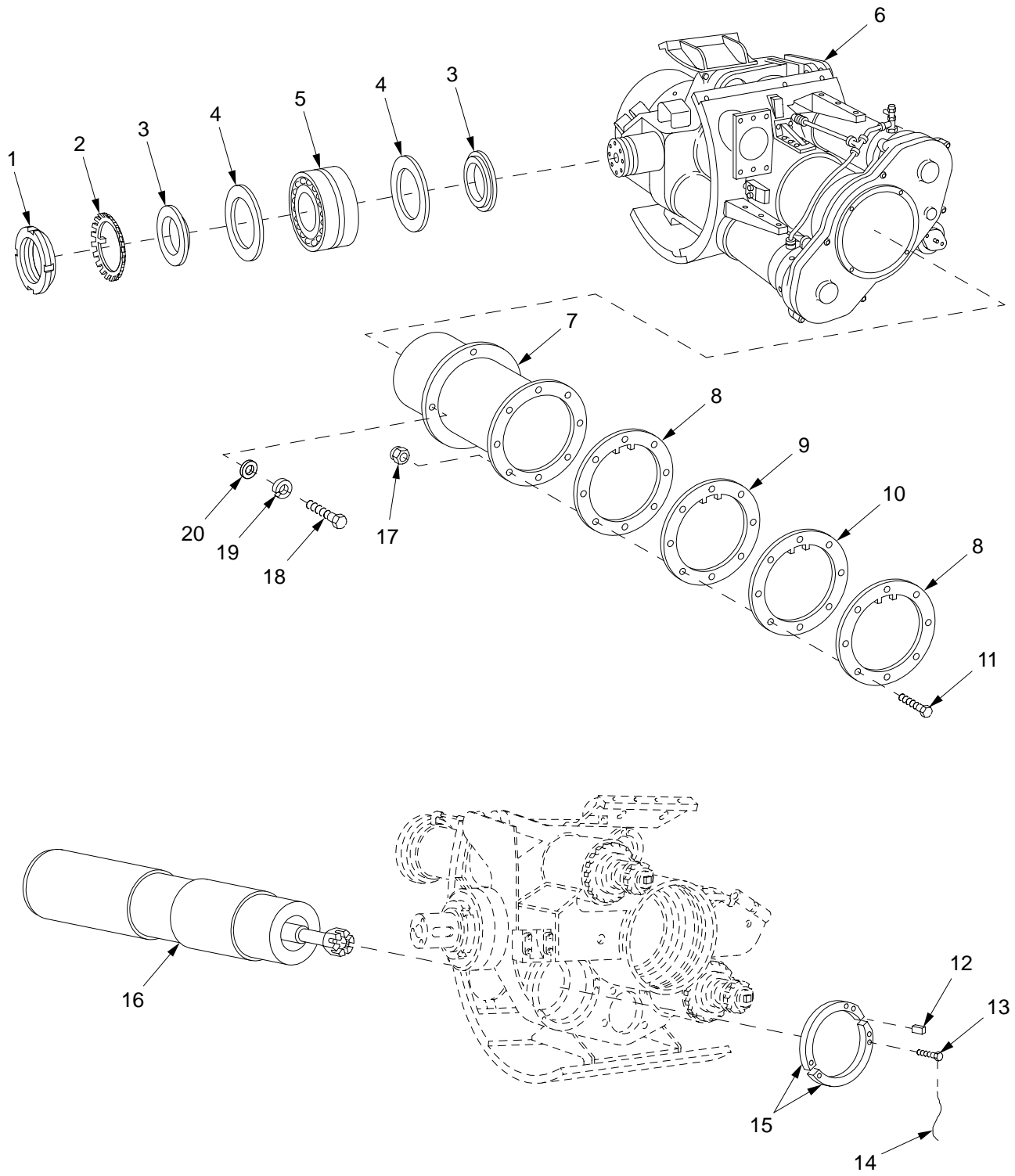

Figure 9. Cradle Assembly

| SECTION II | | TM9-2350-314-24P-2 | | | C01 | | |
|------------|----------|--------------------|------------------|-----------------------|---|-----------------|-----|
| (1) | (2) | (3) | (4) | (5) | (6) | (7) | |
| ITEM NO | SMR CODE | NSN | CAGEC | PART NUMBER | DESCRIPTION AND USABLE ON CODE (UOC) | | QTY |
| | | | | | GROUP 02010304 | CRADLE ASSEMBLY | |
| | | | | | FIGURE 9 | CRADLE ASSEMBLY | |
| 1 | PAHZZ | 5310-00-043-1939 | 96906 | MS19068-262 | NUT, PLAIN, ROUND..... | | 2 |
| 2 | PAHZZ | 5310-00-205-8246 | 96906 | MS19070-262 | WASHER, KEY..... | | 2 |
| 3 | PAHZZ | 5365-00-801-6754 | 19207 | 10909318 | SPACER, RING..... | | 4 |
| 4 | PAHZZ | 5310-00-801-6760 | 19207 | 10909321 | WASHER, FLAT..... | | 4 |
| 5 | PAHZZ | 3110-00-801-6771 | 19204 | 10913239 | BEARING, ROLLER, SELF..... | | 2 |
| 6 | XAFFF | | 19200 | 12576080 | VARIABLE RECOIL FOR PARTS SEE GROUP 0201030402..... | | 1 |
| 7 | PAOZZ | 1025-01-292-5241 | 19200 | 12576054 | SHIELD, DUST, GUN..... | | 1 |
| 8 | PAOZZ | 5330-01-292-7761 | 19200 | 12576081 | GASKET..... | | 2 |
| 9 | PAOZZ | 5330-01-292-3797 | 19200 | 12576083 | FELT, MECHANICAL, PRE..... | | 1 |
| 10 | PAOZZ | 5330-01-292-3795 | 19200 | 12576082 | GASKET..... | | 1 |
| * | 11 | PAOZZ | | 80204 B1821BH031F138N | SCREW, CAP, HEXAGON H..... | | 8 |
| | 12 | PAFZZ | 5315-00-781-6527 | 96906 MS20067-167 | KEY, MACHINE..... | | 1 |
| | 13 | PAFZZ | 5305-00-939-1176 | 96906 MS51096-412 | SCREW, CAP, HEXAGON H..... | | 6 |
| | 14 | MFFZZ | | 96906 MS20995C47 | WIRE, NONELECTRICAL MAKE FROM WIRE, P/N MS20995C47..... | V | |
| | 15 | PAFZZ | 5340-00-801-6766 | 19207 10909322 | CLAMP, SYNCHRO..... | | 2 |
| * | 16 | PCFDD | 1025-00-937-2024 | 19200 10895167 | RECUPERATOR ASSY FOR PARTS SEE GROUP 0201030401..... | | 1 |
| * | 17 | PAOZZ | 5310-00-088-0553 | 80205 MS21044N5 | NUT, SELF-LOCKING HE..... | | 8 |
| | 18 | PAOZZ | 5305-00-226-4831 | 80204 B1821BH031C150N | SCREW, CAP, HEXAGON H..... | | 4 |
| | 19 | PAOZZ | 5310-00-407-9566 | 96906 MS35338-45 | WASHER, LOCK..... | | 4 |
| | 20 | PAOZZ | 5310-00-081-4219 | 96906 MS27183-12 | WASHER, FLAT..... | | 4 |

END OF FIGURE

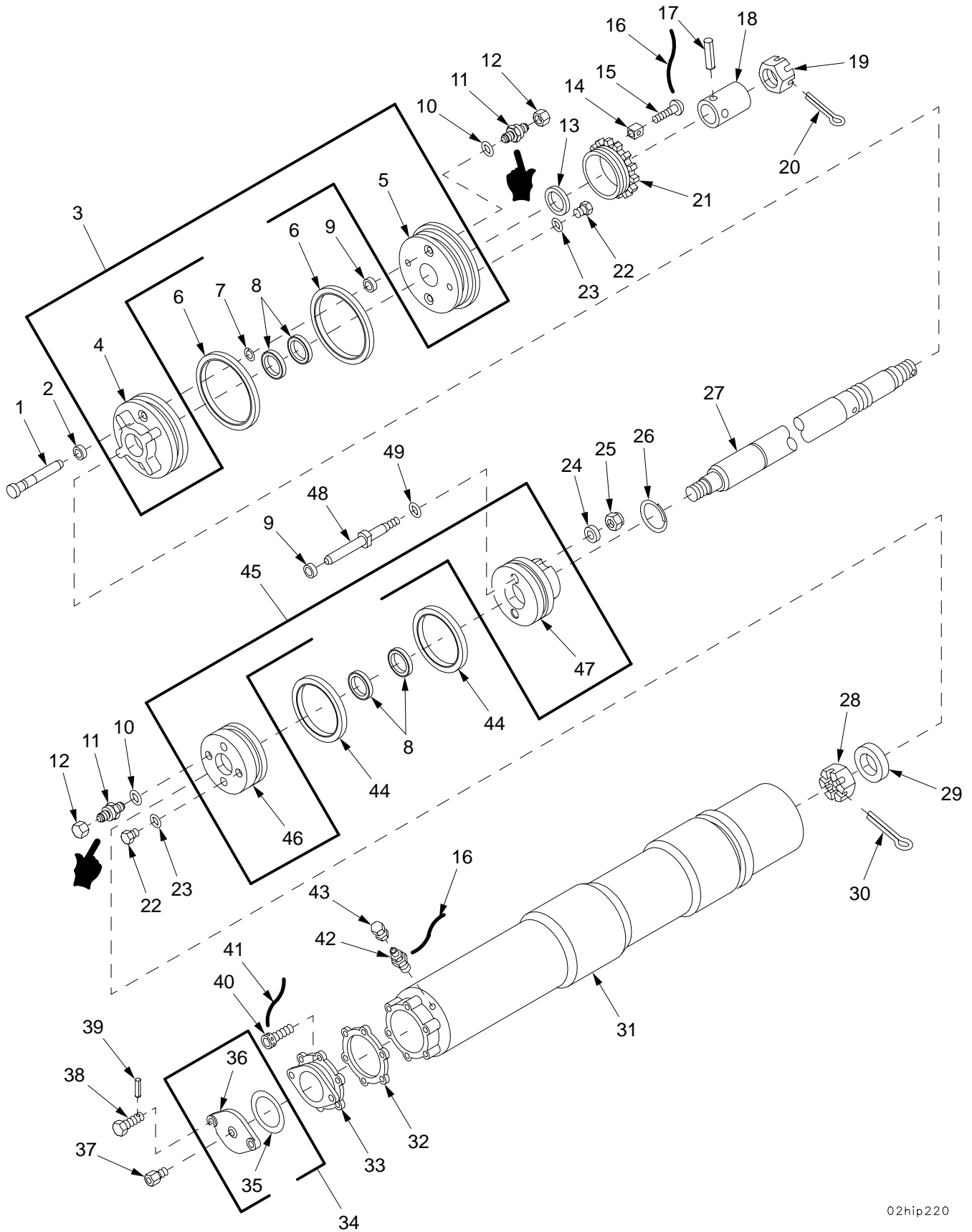

Figure 10. Recuperator Assembly 10895167

| SECTION II | | TM9-2350-314-24P-2 | | C01 | | | |
|------------|-------|--------------------|------------------|--------------|--------------------------------------|-----|-----|
| (1) | (2) | (3) | (4) | (5) | (6) | (7) | |
| ITEM | SMR | NSN | CAGEC | PART | DESCRIPTION AND | | QTY |
| NO | CODE | | | NUMBER | USABLE ON CODE (UOC) | | |
| | | | | | GROUP 0201030401 RECUPERATOR | | |
| | | | | | ASSEMBLY | | |
| | | | | | FIGURE 10 RECUPERATOR | | |
| | | | | | ASSEMBLY | | |
| | | | | | 10895167 | | |
| 1 | PAFZZ | 5315-00-801-6767 | 19207 | 10909681 | PIN,GROOVED,HEADED..... | | 2 |
| 2 | KFFZZ | | 19200 | 7748764 | SEAL,PLAIN PART OF KIT P/N 5910845.. | | 2 |
| 3 | PAFZZ | 1025-00-802-2416 | 19207 | 10888792 | HEAD,RECUPERATOR..... | | 1 |
| 4 | XAFZZ | | 19204 | 10888792-1 | .HEAD,PART OF SET..... | | 1 |
| 5 | XAFZZ | | 19204 | 10888792-2 | .HEAD,PART OF SET..... | | 1 |
| 6 | KFFZZ | | 19200 | 7526752 | SEAL ASSEMBLY PART OF KIT P/N | | 2 |
| 7 | PAFZZ | 5325-01-315-7563 | 81349 | M27426-1100B | 5910845..... | | 2 |
| 8 | KFFZZ | | 19200 | 7748894 | RING,RETAINING..... | | 4 |
| 9 | KFFZZ | | 19200 | 7748736 | SEAL,PLAIN PART OF KIT P/N 5910845.. | | 4 |
| 10 | KFFZZ | | 96906 | MS29513-012 | SEAL RING,GROOVE PART OF KIT P/N | | 4 |
| | | | | | 5910845..... | | 2 |
| * | 11 | PAOZZ | 4820-01-460-6079 | 19200 | O-RING PART OF KIT P/N 5910845..... | | 2 |
| | 12 | PAOZZ | 4820-00-915-5709 | 19207 | VALVE,CHECK..... | | 2 |
| | 13 | KFFZZ | | 19200 | CAP,VALVE..... | | 2 |
| | 14 | PAFZZ | 5315-00-871-5447 | 19207 | WIPER PART OF KIT P/N 5910845..... | | 1 |
| | 15 | PAFZZ | 5305-00-808-9977 | 96906 | KEY,MACHINE..... | | 1 |
| | 16 | MFFZZ | | 96906 | SCREW,MACHINE..... | | 1 |
| | | | | | WIRE,NONELECTRICAL MAKE FROM WIRE, | V | |
| | | | | | P/N MS20995F41..... | | |
| | 17 | PAFZZ | 5315-00-984-0131 | 96906 | PIN,SPRING..... | | 1 |
| | 18 | PAFZZ | 3040-00-801-6712 | 19207 | COLLAR,SHAFT..... | | 1 |
| | 19 | PAOZZ | 5310-01-327-4173 | 19200 | NUT,PLAIN,SLOTTED,H..... | | 1 |
| | 20 | PAOZZ | 5315-00-209-7273 | 96906 | PIN,COTTER..... | | 1 |
| | 21 | PAFZZ | 5365-00-802-2415 | 19207 | RING,EXTERNALLY THR..... | | 1 |
| | 22 | PAFZZ | 5365-00-805-1403 | 96906 | PLUG,MACHINE THREAD..... | | 2 |
| | 23 | KFFZZ | | 96906 | O-RING PART OF KIT P/N 5910845..... | | 2 |
| | 24 | PAFZZ | 5310-00-928-1885 | 19200 | WASHER,FLAT..... | | 2 |
| | 25 | PAFZZ | 5310-00-840-6222 | 19207 | NUT,SELF-LOCKING,HE..... | | 2 |
| * | 26 | KFFZZ | | 81343 | RING,RETAINING PART OF KIT P/N | | 1 |
| | | | | | 5910845..... | | |
| | | | | | SHAFT,SHOULDERED..... | | 1 |
| | 28 | PAFZZ | 5310-00-070-1902 | 96906 | NUT,PLAIN,SLOTTED,H..... | | 1 |
| | 29 | PAFZZ | 5310-00-801-6747 | 19207 | WASHER,FLAT..... | | 1 |
| * | 30 | KFFZZ | | 80205 | PIN,COTTER PART OF KIT P/N 5910845.. | | 1 |
| | 31 | PAFDD | 1025-00-919-7277 | 19200 | CYLINDER,RECUPERATO..... | | 1 |
| | 32 | PAFZZ | 5330-01-354-2318 | 19207 | GASKET..... | | 1 |
| | 33 | PAFZZ | 1025-00-919-7904 | 19207 | ADAPTER,COVER,RECUP..... | | 1 |
| | 34 | PAOOO | 1025-00-919-7905 | 19207 | COVER,RECUPERATOR..... | | 1 |
| | 35 | PAOZZ | 5330-00-034-4448 | 19200 | .GASKET..... | | 1 |
| | 36 | PAOZZ | 5340-01-391-1056 | 19200 | .COVER,ACCESS..... | | 1 |
| | 37 | PAOZZ | 4820-00-549-4733 | 04984 | VALVE,SAFETY RELIEF..... | | 1 |
| | 38 | PAOZZ | 5305-01-085-5748 | 19204 | SCREW,CAP,HEXAGON H..... | | 2 |
| | 39 | PAOZZ | 5315-00-843-7986 | 96906 | PIN,SPRING..... | | 2 |
| | 40 | PAFZZ | 5305-00-273-5637 | 96906 | SCREW,CAP,SOCKET HE..... | | 6 |
| | 41 | MFFZZ | | 96906 | WIRE,NONELECTRICAL MAKE FROM WIRE, | V | |
| | | | | | P/N MS20995C41..... | | |
| | 42 | PAOZZ | 4820-00-535-6483 | 96906 | VALVE,PNEUMATIC TAN..... | | 1 |
| | 43 | PAOZZ | 1650-00-222-4525 | 96906 | CAP,VALVE..... | | 1 |
| | 44 | KFFZZ | | 19200 | SEAL,PLAIN PART OF KIT P/N 5910845.. | | 2 |
| | 45 | PAFZZ | 1025-00-927-1127 | 19204 | PISTON SET,..... | | 1 |
| | 46 | XAFZZ | | 19204 | .PISTON,PART OF SET..... | | 1 |
| | 47 | XAFZZ | | 19204 | .PISTON,PART OF SET..... | | 1 |
| | 48 | PAFZZ | 3040-00-927-9407 | 19207 | SHAFT,SHOULDERED..... | | 2 |
| | 49 | KFFZZ | | 96906 | PACKING,PREFORMED PART OF KIT P/N | | 2 |
| | | | | | 5910845..... | | |

| SECTION II | | TM9-2350-314-24P-2 | | | C01 | | |
|------------|------------------|--------------------|---------|---------------------------|--------------------------------------|-------|-----|
| (1) | (2) | (3) | (4) | (5) | (6) | | (7) |
| ITEM NO | SMR CODE | NSN | CAGEC | PART NUMBER | DESCRIPTION AND USABLE ON CODE (UOC) | | QTY |
| PAFZZ | 1090-00-937-2034 | 19204 | 5910845 | PARTS KIT, SEAL REPL..... | | | 1 |
| | | | | SEAL, PLAIN | (2) | 10-2 | |
| | | | | SEAL ASSEMBLY | (2) | 10-6 | |
| | | | | RING, RETAINING | (1) | | |
| | | | | SEAL, PLAIN | (4) | 10-8 | |
| | | | | SEAL RING, GROOVE | (4) | 10-9 | |
| | | | | O-RING | (2) | 10-10 | |
| | | | | WIPER | (1) | 10-13 | |
| | | | | O-RING | (2) | 10-23 | |
| | | | | RING, RETAINING | (1) | 10-26 | |
| | | | | PIN, COTTER | (1) | 10-30 | |
| | | | | SEAL, PLAIN | (2) | 10-44 | |
| | | | | PACKING, PREFORMED | (2) | 10-49 | |

END OF FIGURE

SECTION II

TM 9-2350-314-24P-2

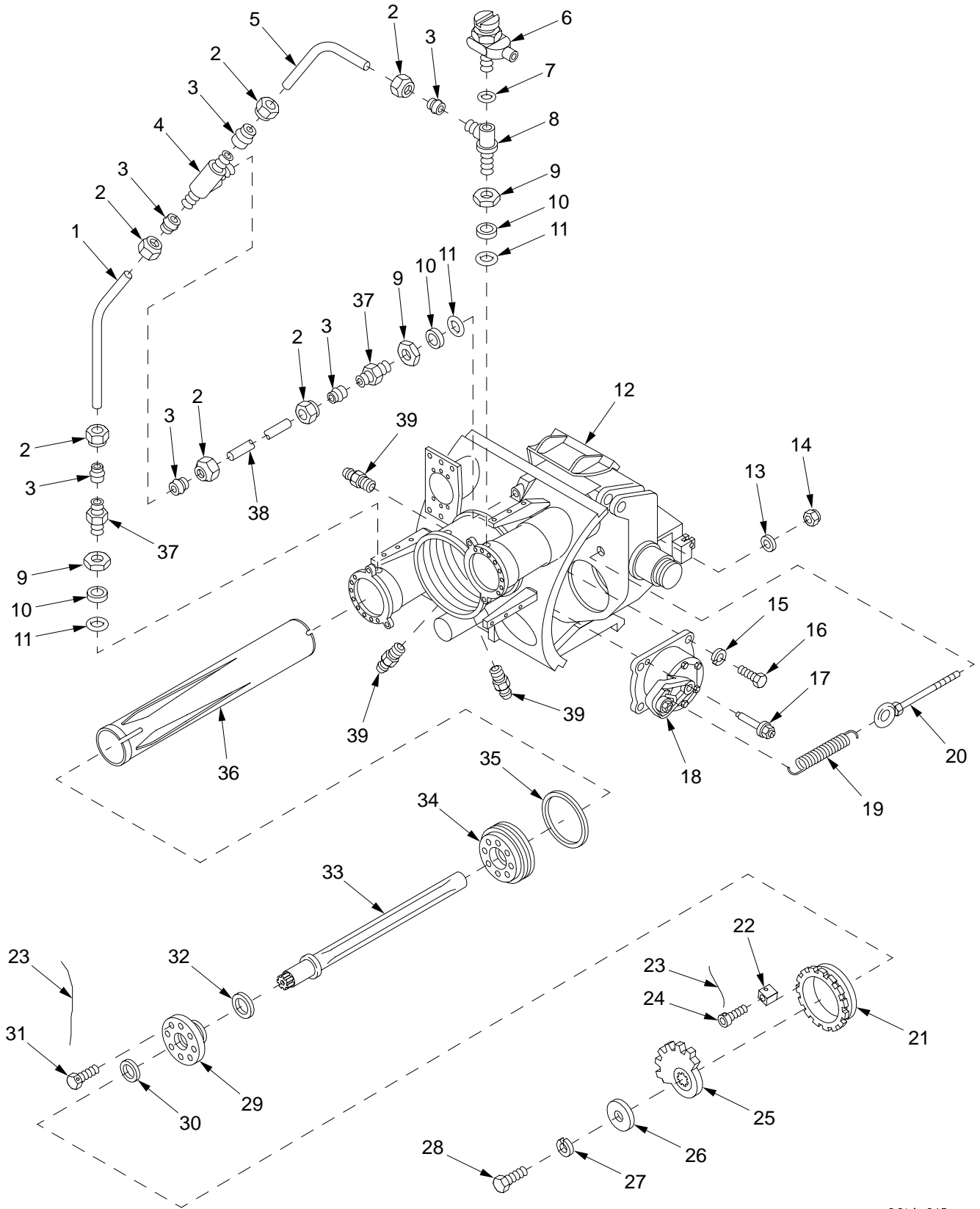

02hip215a

Figure 11. Variable Recoil Assembly 12576080

| SECTION II | | TM9-2350-314-24P-2 | | C01 | | | |
|------------|-------|--------------------|-------|-----------------|---------------------------------------|-----|-----|
| (1) | (2) | (3) | (4) | (5) | (6) | (7) | |
| ITEM | SMR | NSN | CAGEC | PART | DESCRIPTION AND | | QTY |
| NO | CODE | | | NUMBER | USABLE ON CODE (UOC) | | |
| | | | | | GROUP 0201030402 VARIABLE RECOIL | | |
| | | | | | ASSEMBLY | | |
| | | | | | FIGURE 11 VARIABLE RECOIL | | |
| | | | | | ASSEMBLY 12576080 | | |
| 1 | PAFZZ | 1025-00-789-7614 | 19207 | 10936623 | TUBE, LOWER CYLINDER..... | | 1 |
| 2 | PAFZZ | 4730-00-810-4499 | 96906 | MS21921-6 | NUT, TUBE COUPLING..... | | 6 |
| 3 | PAFZZ | 4730-00-554-7398 | 96906 | MS21922-6 | SLEEVE, CLINCH, TUBE..... | | 6 |
| 4 | PAFZZ | 4730-00-595-0151 | 96906 | MS21905-6 | TEE, TUBE..... | | 1 |
| 5 | PAFZZ | 4710-00-906-6674 | 19207 | 10954299 | TUBE, BENT, METALLIC..... | | 1 |
| 6 | PAFZZ | 4820-00-119-3761 | 19200 | 11783927 | VALVE, BLEEDER, HYDRA..... | | 1 |
| 7 | KFFZZ | | 96906 | MS28778-2 | PACKING, PREFORMED PART OF KIT P/N | | 1 |
| | | | | | 12576009..... | | |
| 8 | PAFZZ | 4730-00-899-6253 | 19204 | 11636052 | TEE, TUBE TO BOSS..... | | 1 |
| 9 | PAFZZ | 4730-00-277-5084 | 88044 | AN6289-6 | LOCKNUT, TUBE FITTING..... | | 3 |
| 10 | KFFZZ | | 96906 | MS28777-6 | WASHER, FLAT PART OF KIT P/N 12576009 | | 3 |
| 11 | KFFZZ | | 96906 | MS28778-6 | O-RING PART OF KIT P/N 12576009..... | | 3 |
| 12 | PADDD | 1025-01-292-7773 | 19200 | 12576066 | CRADLE, CANNON RECOIL. FOR PARTS SEE | | 1 |
| | | | | | GROUP 020103040206..... | | |
| 13 | PAFZZ | 5310-00-877-5972 | 19200 | 10910174-3 | WASHER, FLAT..... | | 1 |
| 14 | PAFZZ | 5310-00-950-0039 | 96906 | MS21044N6 | NUT, SELF-LOCKING, HE..... | | 1 |
| 15 | PAFZZ | 5310-00-584-5272 | 96906 | MS35338-48 | WASHER, LOCK..... | | 4 |
| * | PAFZZ | 5305-00-719-5219 | 80204 | B1821BH050F125N | SCREW, CAP, HEXAGON H..... | | 4 |
| 17 | PAFZZ | 1025-00-872-0938 | 19207 | 8267864 | PIN ASSEMBLY..... | | 2 |
| 18 | PAFHH | 3040-00-937-2026 | 19207 | 10923031 | ACTUATOR, MECHANICAL FOR PARTS SEE | | 1 |
| | | | | | GROUP 020103040205..... | | |
| 19 | PAFZZ | 5360-01-413-8435 | 19200 | 9399176 | SPRING, HELICAL, EXTE..... | | 1 |
| 20 | PAFZZ | 5306-00-906-8935 | 19207 | 10954391 | BOLT, EYE..... | | 1 |
| 21 | PAFZZ | 5365-00-802-2457 | 19207 | 10895596 | BUSHING, MACHINE THR..... | | 2 |
| 22 | PAFZZ | 5315-00-871-5447 | 19207 | 10888786 | KEY, MACHINE..... | | 2 |
| 23 | MFFZZ | | 96906 | MS20995C41 | WIRE, NONELECTRICAL MAKE FROM WIRE, | | V |
| | | | | | P/N MS20995C41..... | | |
| 24 | PAFZZ | 5305-00-273-5637 | 96906 | MS24677-37C | SCREW, CAP, SOCKET HE..... | | 2 |
| 25 | PAFZZ | 3020-00-083-5782 | 19207 | 10925678 | GEAR SECTOR CLUSTER..... | | 2 |
| 26 | PAFZZ | 5310-00-801-6722 | 19204 | 10895575 | WASHER, FLAT..... | | 2 |
| 27 | PAFZZ | 5310-00-011-5093 | 96906 | MS35338-65 | WASHER, LOCK..... | | 2 |
| 28 | PAFZZ | 5305-00-269-3233 | 80204 | B1821BH038F063N | SCREW, CAP, HEXAGON H..... | | 2 |
| 29 | PAFZZ | 3040-00-802-2455 | 19207 | 10895595 | PLATE, RETAINING, SHA..... | | 2 |
| 30 | PCFZZ | 5330-01-293-5337 | 19200 | 12576076 | SEAL, PLAIN PART OF KIT P/N 12576009. | | 2 |
| 31 | PAFZZ | 5305-00-907-0041 | 96906 | MS51095-414 | SCREW, CAP, HEXAGON H..... | | 16 |
| 32 | PAFZZ | 5330-01-293-5338 | 19200 | 12576078 | SEAL, PLAIN PART OF KIT P/N 12576009. | | 2 |
| 33 | PAFDD | 3040-01-065-0038 | 19204 | 12012329 | ROD, PISTON, LINEAR A..... | | 2 |
| 34 | PAFZZ | 1025-01-293-0813 | 19200 | 12576072 | FOLLOWER, FRONT..... | | 2 |
| 35 | PAFZZ | 5330-01-293-5336 | 19200 | 12576077 | SEAL, PLAIN PART OF KIT P/N 12576009. | | 2 |
| 36 | PAFZZ | 4730-01-065-0037 | 19200 | 12012324 | RESTRICTOR, FLUID FL..... | | 2 |
| 37 | PAFZZ | 4730-00-541-1757 | 96906 | MS21924-6 | ADAPTER, STRAIGHT, TU..... | | 2 |
| 38 | PAFZZ | 4710-00-789-7610 | 19207 | 10936618 | TUBE, METALLIC..... | | 1 |
| 39 | PAOZZ | 4730-00-050-4203 | 96906 | MS15001-1 | FITTING, LUBRICATION..... | | 5 |
| | PCFZZ | 1090-01-333-2288 | 19200 | 12576009 | PARTS KIT, SEAL REPL..... | | 1 |
| | | | | | PACKING, PREFORMED (1) 11-7 | | |
| | | | | | WASHER, FLAT (3) 11-10 | | |
| | | | | | O-RING (8) 11-11 | | |
| | | | | | SEAL, PLAIN (2) 11-30 | | |
| | | | | | SEAL, PLAIN (2) 11-32 | | |
| | | | | | SEAL, PLAIN (2) 11-35 | | |
| | | | | | O-RING (3) 12-23 | | |
| | | | | | PACKING, PREFORMED (2) 12-27 | | |
| | | | | | RETAINER, PACKING (2) 12-28 | | |
| | | | | | GASKET (1) 13-21 | | |
| | | | | | GASKET (1) 13-31 | | |
| | | | | | PACKING, PREFORMED (1) 14-14 | | |
| | | | | | RING, WIPER (2) 14-27 | | |
| | | | | | SEAL, PLAIN (4) 14-28 | | |
| | | | | | SEAL, PLAIN (2) 14-34 | | |

END OF FIGURE

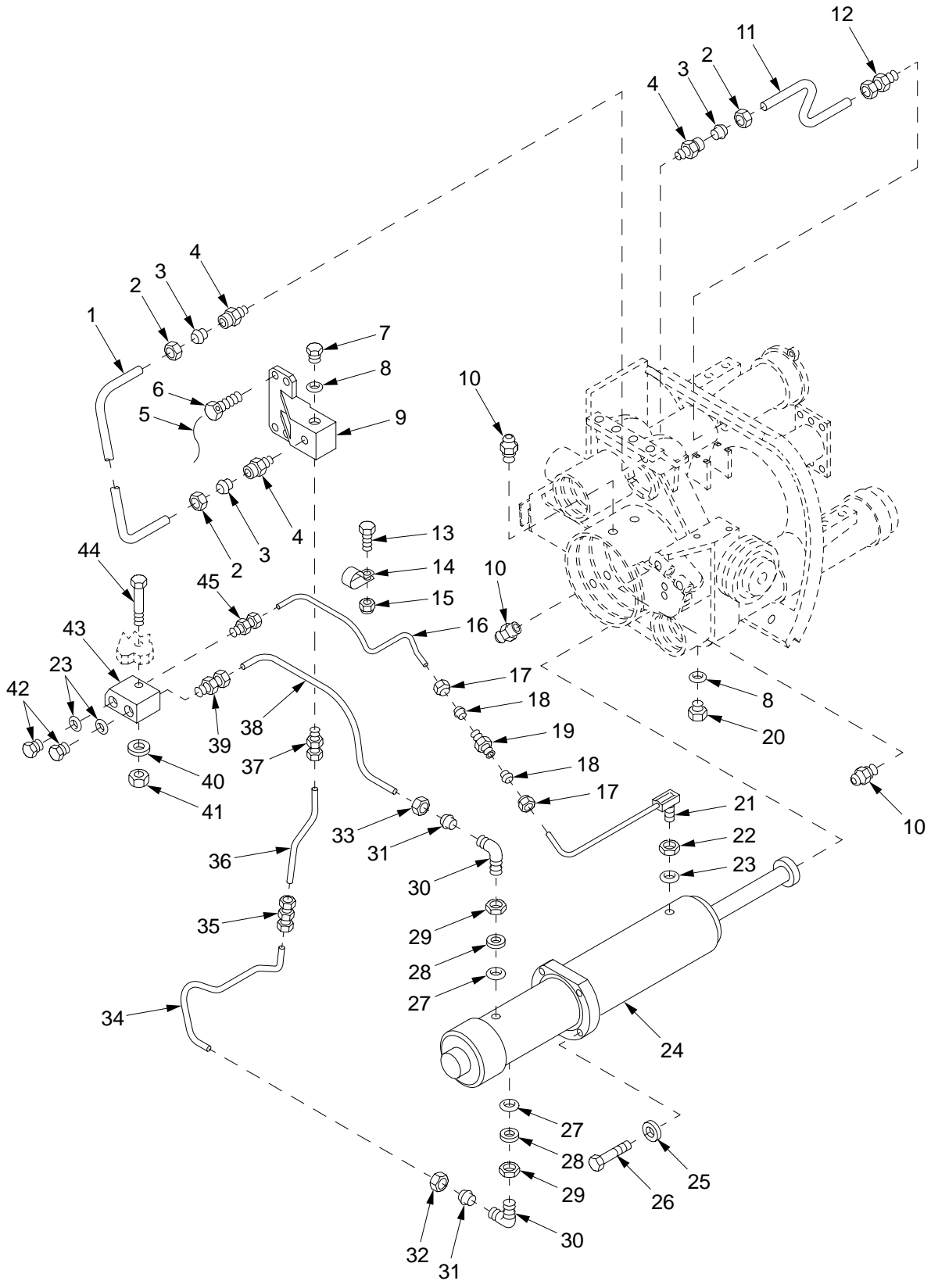
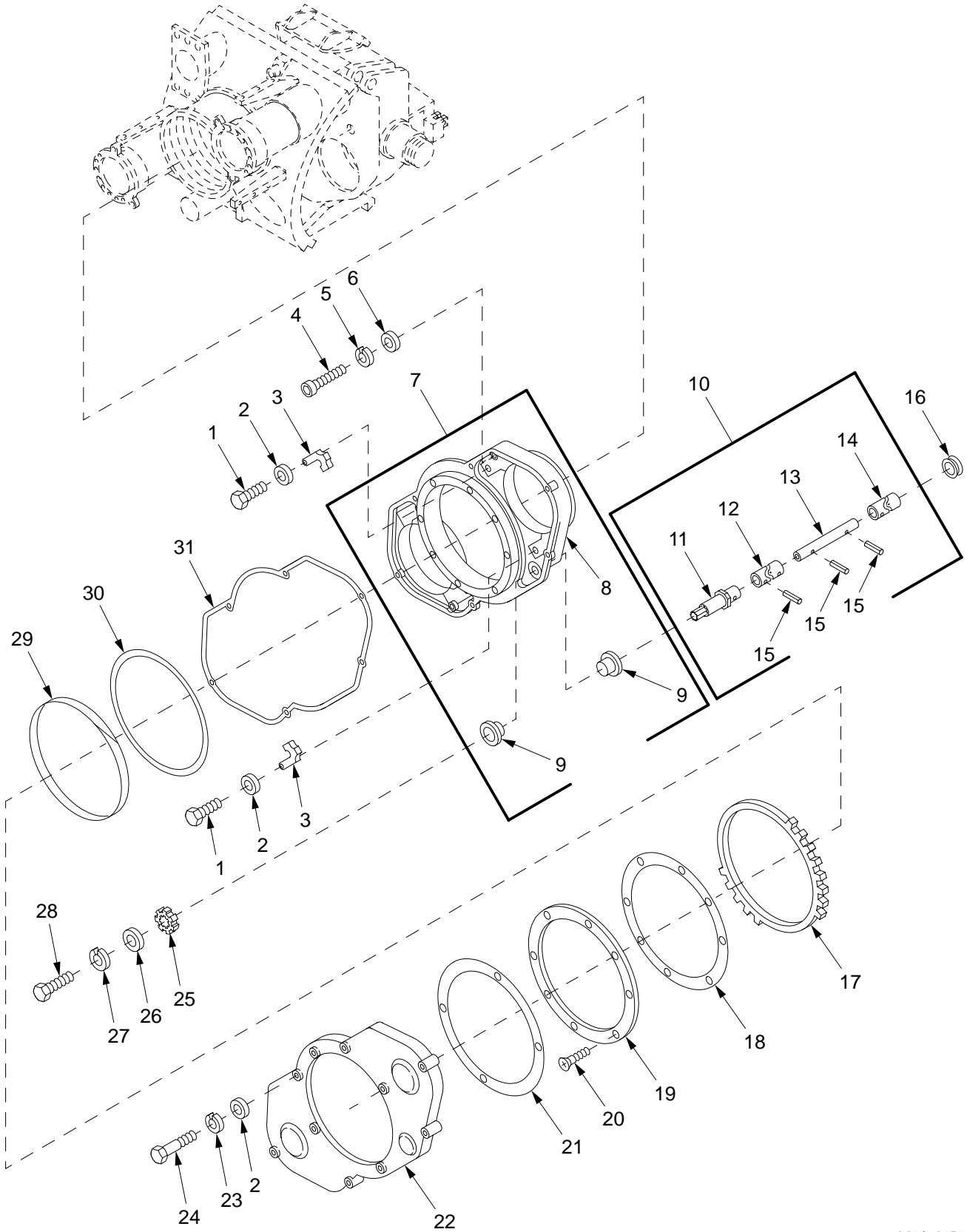

Figure 12. Variable Recoil Assembly (Continued)

| SECTION II | | TM9-2350-314-24P-2 | | C01 | | | |
|------------|-------|--------------------|------------------|-----------------|---|--------------------------|-----|
| (1) | (2) | (3) | (4) | (5) | (6) | (7) | |
| ITEM | SMR | NSN | CAGEC | PART | DESCRIPTION AND | | QTY |
| NO | CODE | | | NUMBER | USABLE ON CODE (UOC) | | |
| | | | | | GROUP 0201030402 VARIABLE RECOIL | | |
| | | | | | ASSEMBLY | | |
| | | | | | FIGURE 12 VARIABLE RECOIL | | |
| | | | | | ASSEMBLY | | |
| | | | | | (CONTINUED) | | |
| 1 | PAFZZ | 4710-00-400-2397 | 19204 | 11636284 | TUBE,BENT,METALLIC..... | | 1 |
| 2 | PAFZZ | 4730-00-025-7508 | 96906 | MS1823-5 | NUT,TUBE COUPLING..... | | 3 |
| 3 | PAFZZ | 4730-00-800-3129 | 96906 | MS51825-5P | SLEEVE,CLINCH,TUBE..... | | 3 |
| 4 | PAFZZ | 4730-01-236-4026 | 19200 | 11783893 | ADAPTER,STRAIGHT,PI..... | | 3 |
| 5 | MFFZZ | | 96906 | MS20995C41 | WIRE,NONELECTRICAL MAKE FROM WIRE, P/N MS20995C41..... | V | |
| 6 | PAFZZ | 5305-00-914-6135 | 96906 | MS18153-114 | SCREW,CAP,HEXAGON H..... | | 4 |
| 7 | PAFZZ | 5365-01-041-4367 | 96906 | MS24391-6L | PLUG,MACHINE THREAD..... | | 1 |
| * | 8 | KFFZZ | 96906 | MS28778-6 | O-RING PART OF KIT P/N 12576009..... | | 5 |
| 9 | PAFZZ | 4730-00-369-8775 | 19200 | 11636292 | MANIFOLD,HYDRAULIC..... | | 1 |
| 10 | PAOZZ | 4730-00-050-4203 | 96906 | MS15001-1 | FITTING,LUBRICATION..... | | 6 |
| 11 | PAFZZ | 4710-00-400-6900 | 19207 | 11636293 | TUBE,BENT,METALLIC..... | | 1 |
| 12 | PAFZZ | 4730-00-833-0508 | 96906 | MS51819-7 | ADAPTER,STRAIGHT,PI..... | | 1 |
| 13 | PAFZZ | 5305-00-071-2508 | 80204 | B1821BH025C038N | SCREW,CAP,HEXAGON H..... | | 2 |
| 14 | PAFZZ | 5340-00-282-7544 | 96906 | MS21333-35 | CLAMP,LOOP..... | | 2 |
| * | 15 | PAFZZ | 5310-00-088-1251 | 81349 | M45913/1-4CG5C | NUT,SELF-LOCKING,HE..... | 2 |
| 16 | PAFZZ | 4710-00-126-9948 | 19207 | 11619659 | TUBE,BENT,METALLIC..... | | 1 |
| 17 | PAFZZ | 4730-00-684-3569 | 96906 | MS21921-2 | NUT,TUBE COUPLING..... | | 2 |
| 18 | PAFZZ | 4730-01-189-4793 | 96906 | MS21922-2 | SLEEVE,CLINCH,TUBE..... | | 2 |
| 19 | PAFZZ | 4730-00-203-7490 | 96906 | MS21902-2 | NIPPLE,BOSS..... | | 1 |
| 20 | PAFZZ | 5365-00-287-0103 | 19207 | 7357095 | PLUG,MACHINE THREAD..... | | 4 |
| 21 | PAFZZ | 4710-00-235-3467 | 19207 | 11619664 | TUBE AND FITTINGS,M..... | | 1 |
| 22 | PAFZZ | 5310-00-446-2377 | 19207 | 11619661 | NUT,PLAIN,HEXAGON..... | | 1 |
| 23 | KFFZZ | | 96906 | MS28778-4 | O-RING PART OF KIT P/N 12576009..... | | 3 |
| 24 | PAFFF | 1025-01-137-7545 | 19204 | 8449331 | BUFFER,RECOIL MECHA NISM,FOR PARTS SEE GROUP 020103040204..... | | 1 |
| 25 | PAFZZ | 5310-00-877-5972 | 19200 | 10910174-3 | WASHER,FLAT..... | | 4 |
| 26 | PAFZZ | 5305-00-269-3238 | 80204 | B1821BH038F125N | SCREW,CAP,HEXAGON H..... | | 4 |
| 27 | KFFZZ | | 96906 | MS9020-04 | PACKING,PREFORMED PART OF KIT P/N 12576009..... | | 2 |
| 28 | KFFZZ | | 96906 | MS28777-4 | RETAINER,PACKING PART OF KIT P/N 12576009..... | | 2 |
| 29 | PAFZZ | 5310-00-208-5769 | 88044 | AN924-4 | NUT,PLAIN,HEXAGON..... | | 2 |
| 30 | PAFZZ | 4730-00-954-4296 | 96906 | MS21926-4 | ELBOW,TUBE..... | | 2 |
| 31 | PAFZZ | 4730-00-289-8619 | 96906 | MS21922-4 | SLEEVE,CLINCH,TUBE..... | | 2 |
| 32 | PAFZZ | 4730-00-554-8015 | 96906 | MS21921-4 | NUT,TUBE COUPLING..... | | 1 |
| 33 | PAFZZ | 5340-00-868-8056 | 19207 | 10953653 | POST,ELECTRICAL-MEC..... | | 1 |
| 34 | PAFZZ | 4710-00-010-4038 | 19207 | 11618937 | TUBE,BENT,METALLIC..... | | 1 |
| 35 | PAFZZ | 4730-00-004-8101 | 96906 | MS51814-3 | NIPPLE,TUBE..... | | 1 |
| 36 | PAFZZ | 4710-00-369-8772 | 19207 | 11636286 | TUBE,BENT,METALLIC..... | | 1 |
| 37 | PAFZZ | 4730-00-003-5919 | 96906 | MS51819-3 | ADAPTER,STRAIGHT,PI..... | | 1 |
| 38 | PAFZZ | 4710-00-126-9953 | 19207 | 11635936 | TUBE,BENT,METALLIC..... | | 1 |
| 39 | PAFZZ | 4730-00-836-3498 | 96906 | MS51819-5A | ADAPTER,STRAIGHT..... | | 1 |
| 40 | PAFZZ | 5310-00-865-9513 | 19200 | 10910174-1 | WASHER,FLAT..... | | 1 |
| 41 | PAFZZ | 5310-00-905-0762 | 96906 | MS51967-3 | NUT,PLAIN,HEXAGON..... | | 1 |
| 42 | PAFZZ | 5365-00-805-1403 | 96906 | MS24391-4 | PLUG,MACHINE THREAD..... | | 2 |
| 43 | PAFZZ | 1025-00-235-3466 | 19207 | 11619663 | BLOCK,COUPLING,BUFF..... | | 1 |
| 44 | PAFZZ | 5305-00-071-2510 | 80204 | B1821BH025C175N | SCREW,CAP,HEXAGON H..... | | 1 |
| 45 | PAFZZ | 4730-00-193-1915 | 96906 | MS51819-1 | ADAPTER,STRAIGHT..... | | 1 |

END OF FIGURE



02hip215b

Figure 13. Variable Recoil Assembly, Housing Assembly, and Connecting Link Assembly

SECTION II

TM9-2350-314-24P-2

| (1) ITEM NO | (2) SMR CODE | (3) NSN | (4) CAGEC | (5) PART NUMBER | (6) DESCRIPTION AND USABLE ON CODE (UOC) | (7) QTY |
|-------------------------------------|--------------------|------------------|--------------|-----------------------|--|------------|
| GROUP 0201030402 VARIABLE RECOIL | | | | | | |
| ASSEMBLY, 020103040201 HOUSING | | | | | | |
| ASSEMBLY, AND 020103040202 | | | | | | |
| CONNECTING LINK ASSEMBLY | | | | | | |
| FIGURE 13 VARIABLE RECOIL ASSEMBLY, | | | | | | |
| HOUSING ASSEMBLY, AND | | | | | | |
| CONNECTING LINK ASSEMBLY | | | | | | |
| 1 | PAFZZ | 5305-00-226-4831 | 80204 | B1821BH031C150N | SCREW,CAP,HEXAGON H..... | 2 |
| 2 | PAOZZ | 5310-00-877-5973 | 19200 | 10910174-2 | WASHER,FLAT..... | 8 |
| 3 | PAFZZ | 3040-00-869-0541 | 19207 | 10953659 | PAWL..... | 2 |
| 4 | PAFZZ | 5305-00-983-7424 | 96906 | MS16998-99 | SCREW,CAP,SOCKET HE..... | 4 |
| 5 | PAFZZ | 5310-00-595-7157 | 19207 | 7997748 | WASHER,LOCK..... | 4 |
| 6 | PAFZZ | 5310-00-801-6716 | 19207 | 10895568 | WASHER,FLAT..... | 4 |
| 7 | PAFFF | 1025-00-802-2465 | 19200 | 10895628 | HOUSING ASSEMBLY..... | 1 |
| 8 | XAFZZ | | 19200 | 10895627 | .HOUSING,VARIABLE..... | 1 |
| 9 | PAFZZ | 3120-00-801-6729 | 19200 | 10895626 | .BEARING,SLEEVE..... | 2 |
| 10 | PAFFF | 3040-00-931-8206 | 19204 | 10953696 | CONNECTING LINK,RIG..... | 1 |
| 11 | XAFZZ | | 19200 | 10953660 | .SHAFT,STRAIGHT..... | 1 |
| 12 | PAFZZ | 3010-00-868-8058 | 19207 | 10953657 | .UNIVERSAL JOINT..... | 1 |
| 13 | PAFZZ | 5315-00-868-8055 | 19204 | 10953652 | .PIN,STRAIGHT,HEADLE..... | 1 |
| 14 | PAFZZ | 3010-00-868-8059 | 19207 | 10953661 | .UNIVERSAL JOINT..... | 1 |
| 15 | PAFZZ | 5315-00-838-4584 | 96906 | MS16562-66 | .PIN,SPRING..... | 3 |
| 16 | PAFZZ | 5325-00-801-6719 | 19207 | 10895571 | GROMMET,NONMETALLIC..... | 1 |
| 17 | PAFZZ | 3020-00-083-5784 | 19207 | 10925680 | GEAR SECTOR,SPUR..... | 1 |
| 18 | PAFZZ | 5365-00-083-5781 | 19207 | 10925677 | SHIM..... | 1 |
| 19 | PAFZZ | 5365-00-802-2437 | 19207 | 10895586 | SPACER,RING..... | 1 |
| 20 | PAFZZ | 5305-00-954-3487 | 96906 | MS35190-271 | SCREW,MACHINE..... | 4 |
| 21 | PAOZA | 5330-00-802-2436 | 19207 | 10895585 | GASKET PART OF KIT P/N 12576009..... | 1 |
| 22 | PAOZZ | 5340-00-802-2471 | 19207 | 10895694 | COVER,ACCESS..... | 1 |
| 23 | PAOZZ | 5310-00-407-9566 | 96906 | MS35338-45 | WASHER,LOCK..... | 6 |
| 24 | PAOZZ | 5306-00-226-4833 | 80204 | B1821BH031C200N | BOLT,MACHINE..... | 6 |
| 25 | PAFZZ | 3020-00-083-5783 | 19207 | 10925679 | GEAR,SPUR..... | 1 |
| 26 | PAFZZ | 5310-00-801-6723 | 19207 | 10895576 | WASHER,FLAT..... | 1 |
| 27 | PAFZZ | 5310-00-011-5093 | 96906 | MS35338-65 | WASHER,LOCK..... | 1 |
| 28 | PAFZZ | 5305-00-269-3233 | 80204 | B1821BH038F063N | SCREW,CAP,HEXAGON H..... | 1 |
| 29 | PAFZZ | 9390-00-083-5780 | 19207 | 10925676 | BEARING,VARIABLE RE..... | 1 |
| 30 | PAFZZ | 5365-00-083-8297 | 19207 | 10925675 | SPACER,RING..... | 1 |
| 31 | PAOZZ | 5330-01-354-2317 | 19207 | 10895606 | GASKET PART OF KIT P/N 12576009..... | 1 |

END OF FIGURE

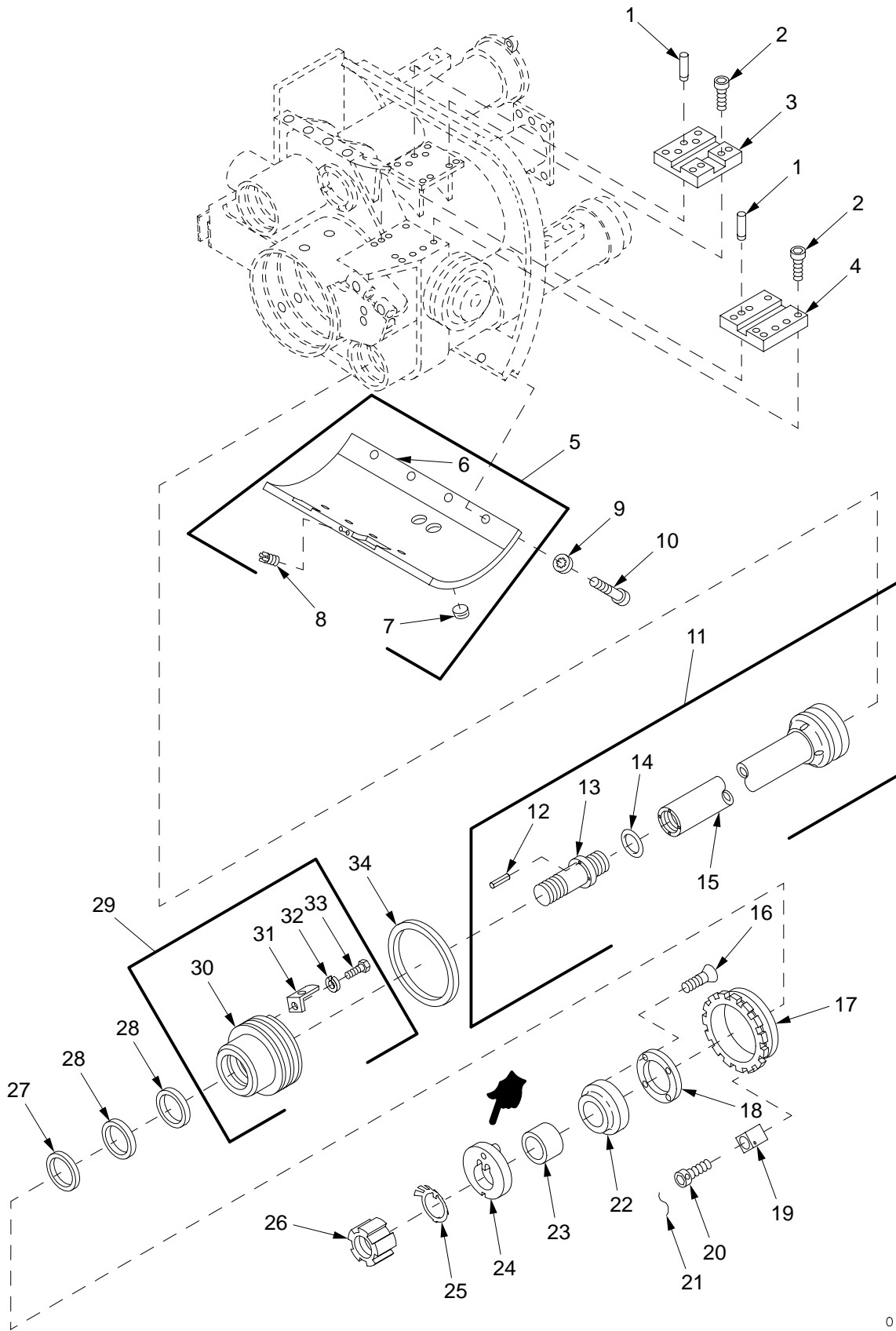

02hip215d

Figure 14. Variable Recoil Assembly, Piston Assembly, Lower Gunshield, and Follower Assembly

| SECTION II | | TM9-2350-314-24P-2 | | C01 | | | |
|-------------------------------------|-------|--------------------|------------------|-----------------|--|-------------------|---|
| (1) | (2) | (3) | (4) | (5) | (6) | (7) | |
| ITEM | SMR | NSN | CAGEC | PART | DESCRIPTION AND | | |
| NO | CODE | | | NUMBER | USABLE ON CODE (UOC) | QTY | |
| GROUP 0201030402 VARIABLE RECOIL | | | | | | | |
| ASSEMBLY, 020103040203 PISTON | | | | | | | |
| ASSEMBLY, 020103040207 LOWER | | | | | | | |
| GUNSHIELD, AND 020103040208 | | | | | | | |
| FOLLOWER ASSEMBLY | | | | | | | |
| FIGURE 14 VARIABLE RECOIL ASSEMBLY, | | | | | | | |
| PISTON ASSEMBLY, LOWER | | | | | | | |
| GUNSHIELD AND FOLLOWER ASSEMBLY | | | | | | | |
| 1 | PAFZZ | 5315-00-820-8051 | 96906 | MS16555-60 | PIN, STRAIGHT, HEADLE..... | 4 | |
| 2 | PAFZZ | 5305-00-983-6669 | 96906 | MS16998-57 | SCREW, CAP, SOCKET HE..... | 6 | |
| 3 | PAFZZ | 5340-00-981-8616 | 19200 | 10925836 | PLATE, MOUNTING..... | 1 | |
| 4 | PAFZZ | 1025-00-981-8617 | 19204 | 10925837 | PLATE, MOUNTING, TELE..... | 1 | |
| 5 | PAFFF | 1025-01-070-3179 | 19200 | 12012133 | GUN SHIELD, LOWER..... | 1 | |
| 6 | XAFZZ | | 19204 | 11594050 | .GUN SHIELD, VARI..... | 1 | |
| 7 | PAOZZ | 4730-00-429-0516 | 81348 | WW-P-471ACBAAG | .PLUG, PIPE..... | 2 | |
| 8 | PAFZZ | 5325-01-066-2840 | 96906 | MS51831-104 | .INSERT, SCREW THREAD..... | 2 | |
| 9 | PAFZZ | 5310-00-194-1483 | 96906 | MS35333-44 | WASHER, LOCK..... | 8 | |
| 10 | PAFZZ | 5305-00-983-8074 | 96906 | MS16998-96 | SCREW, CAP, SOCKET HE..... | 8 | |
| 11 | PAFDD | 1025-00-802-2463 | 19207 | 10895622 | PISTON ASSEMBLY..... | 2 | |
| * | 12 | PADZZ | 5315-00-810-3701 | 80205 | MS16562-36 | .PIN, SPRING..... | 4 |
| 13 | XADZZ | | 19200 | 10895620 | .PLUG..... | 1 | |
| 14 | KFFZZ | | 96906 | MS29513-224 | .PACKING, PREFORMED PART OF KIT P/N 12576009..... | 1 | |
| 15 | XADZZ | | 19200 | 10895621 | .TUBE..... | 1 | |
| 16 | PAFZZ | 5305-01-310-5862 | 19200 | 12576056 | SCREW, MACHINE..... | 8 | |
| 17 | PAFZZ | 5365-00-802-2458 | 19207 | 10895597 | BUSHING, MACHINE THR..... | 2 | |
| 18 | PAFZZ | 5365-00-802-2446 | 19204 | 10895590 | SPACER, PLATE..... | 2 | |
| 19 | PAFZZ | 5315-00-871-5447 | 19207 | 10888786 | KEY, MACHINE..... | 2 | |
| 20 | PAFZZ | 5305-00-273-5637 | 96906 | MS24677-37C | SCREW, CAP, SOCKET HE..... | 2 | |
| 21 | MFFZZ | | 96906 | MS20995C41 | WIRE, NONELECTRICAL MAKE FROM WIRE, P/N MS20995C41..... | V | |
| 22 | PAFZZ | 3040-00-757-6909 | 19200 | 10942157 | PLATE, RETAINING, SHA..... | 2 | |
| 23 | PAFZZ | 5365-00-801-6721 | 19207 | 10895573 | SPACER, SLEEVE..... | 2 | |
| 24 | PAFZZ | 5310-01-292-5239 | 19200 | 12910858 | WASHER, KEYWAY..... | 2 | |
| 25 | PAFZZ | 5310-01-292-5238 | 19200 | 12576071 | WASHER, KEY..... | 2 | |
| 26 | PAFZZ | 5310-01-294-2093 | 19200 | 12576070 | NUT, PLAIN, ROUND..... | 2 | |
| 27 | KFFZZ | | 19200 | 12576074 | RING, WIPER PART OF KIT P/N 12576009. | 2 | |
| 28 | PAFZZ | 5330-01-293-5339 | 19200 | 12576079 | SEAL, PLAIN PART OF KIT P/N 12576009. | 4 | |
| 29 | AFFFF | | 19200 | 12576069 | FOLLOWER ASSEMBLY..... | 2 | |
| 30 | PAFZZ | 1025-01-293-0814 | 19200 | 12576073 | .FOLLOWER, REAR..... | 1 | |
| 31 | PAFZZ | 1015-01-240-2168 | 19200 | 11783921 | .KEY..... | 1 | |
| 32 | PAFZZ | 5310-00-582-5965 | 96906 | MS35338-44 | .WASHER, LOCK..... | 1 | |
| 33 | PAFZZ | 5306-01-112-4341 | 80204 | B1821BH025C063L | .BOLT, MACHINE..... | 1 | |
| 34 | PCFZZ | 5330-01-293-5340 | 19200 | 12576075 | SEAL, PLAIN PART OF KIT P/N 12576009. | 2 | |

END OF FIGURE

SECTION II

TM 9-2350-314-24P-2

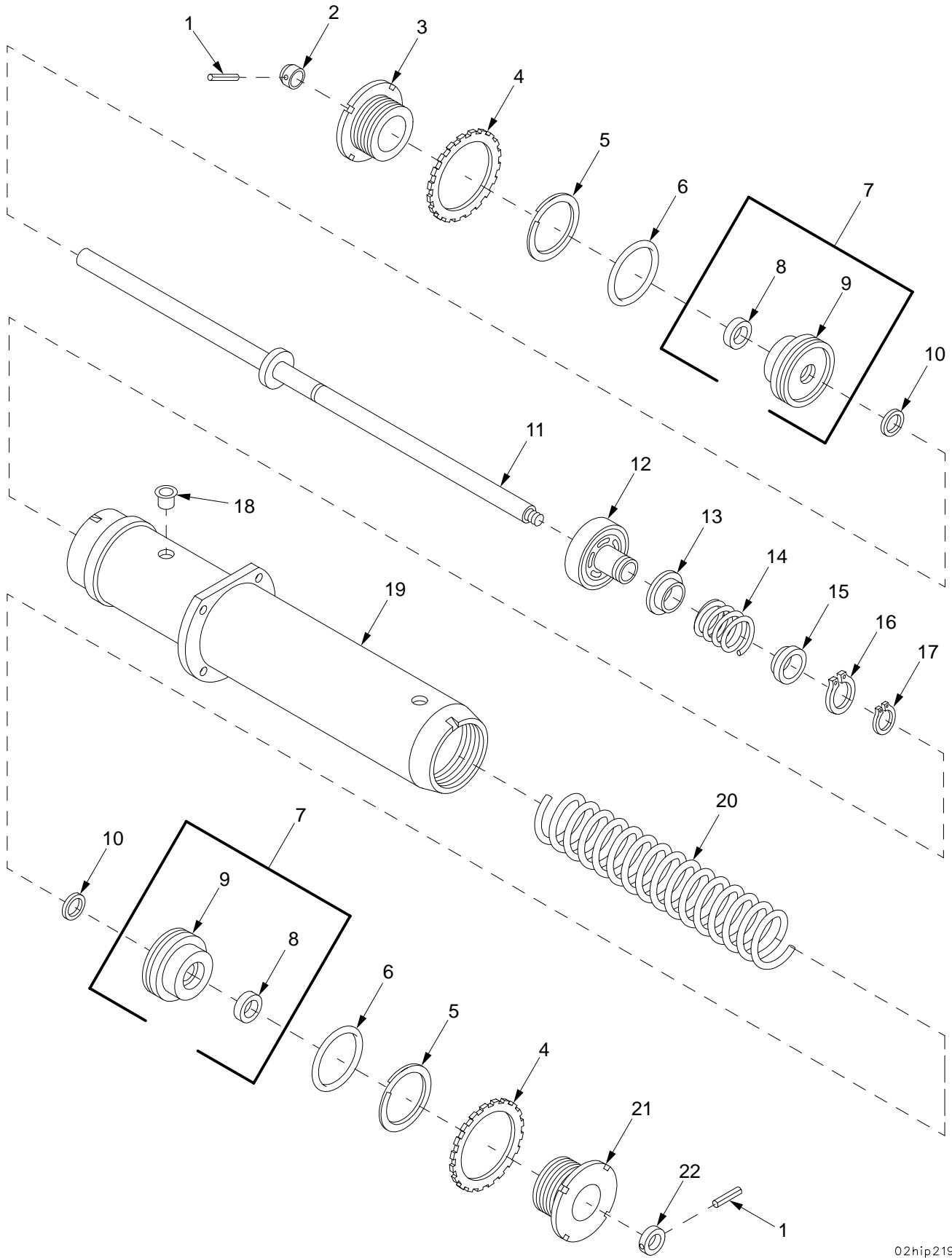

02hip219

Figure 15. Buffer Assembly 8449331 and Bushing Assembly 10936377

SECTION II

TM9-2350-314-24P-2

| (1) ITEM NO | (2) SMR CODE | (3) NSN | (4) CAGEC | (5) PART NUMBER | (6) DESCRIPTION AND USABLE ON CODE (UOC) | (7) QTY |
|---|--------------------|------------------|--------------|-----------------------|--|------------|
| GROUP 020103040204 BUFFER ASSEMBLY AND 02010304020401 BUSHING ASSEMBLY FIGURE 15 BUFFER ASSEMBLY 8449331 AND BUSHING ASSEMBLY 10936377 | | | | | | |
| 1 | PAFZZ | 5315-00-828-3225 | 96906 | MS171571 | PIN, SPRING..... | 2 |
| 2 | PAFZZ | 1025-00-802-2556 | 19207 | 10919225 | BUMPER ASSEMBLY..... | 1 |
| 3 | PAFZZ | 5365-00-071-0756 | 19207 | 10936379-1 | BUSHING, MACHINE THR..... | 1 |
| 4 | PAFZZ | 5310-00-071-0749 | 19207 | 10936118 | WASHER, KEY..... | 2 |
| 5 | KFFZZ | | 96906 | MS28774-340 | RETAINER PART OF KIT P/N 12012358... | 2 |
| 6 | KFFZZ | | 96906 | MS28775-340 | PACKING, PREFORMED PART OF KIT P/N 12012358..... | 2 |
| 7 | AFFFF | | 19204 | 10936377 | BUSHING ASSEMBLY..... | 2 |
| 8 | PAFZZ | 5330-00-536-2780 | 19207 | 8740907 | .SEAL, PLAIN ENCASED..... | 1 |
| 9 | PAFZZ | 3120-00-071-0755 | 19207 | 10936378 | .BUSHING, SLEEVE..... | 1 |
| 10 | KFFZZ | | 19200 | 8735651 | SEAL, PLAIN ENCASED PART OF KIT P/N 12012358..... | 2 |
| 11 | PAFZZ | 1025-00-802-2549 | 19204 | 10919215 | ROD, PISTON BUFFER..... | 1 |
| 12 | PAFZZ | 3040-01-056-1252 | 19204 | 8449325 | PISTON, LINEAR ACTUA..... | 1 |
| 13 | PAFZZ | 1025-01-056-1253 | 19204 | 8449326 | VALVE..... | 1 |
| 14 | PAFZZ | 5360-01-056-3095 | 19204 | 8449330 | SPRING, HELICAL, COMP..... | 1 |
| 15 | PAFZZ | 1025-01-056-1254 | 19204 | 8449325 | GUIDE, TURRENT..... | 1 |
| 16 | PAFZZ | 5325-00-803-7317 | 96906 | MS16624-1131 | RING, RETAINING..... | 1 |
| 17 | PAFZZ | 5325-00-530-7968 | 96906 | MS16624-1100 | RING, RETAINING..... | 1 |
| 18 | PAFZZ | 5340-01-026-3251 | 81349 | M5501/7-F6 | CAP-PLUG, PROTECTIVE..... | 3 |
| 19 | PAFZZ | 3040-01-056-1250 | 19204 | 8449329 | CYLINDER, ACTUATING,..... | 1 |
| 20 | PAFZZ | 5360-00-071-0752 | 19207 | 10936121 | SPRING, HELICAL, COMP..... | 1 |
| 21 | PAFZZ | 5365-00-071-0757 | 19207 | 10936379-2 | BUSHING, MACHINE THR..... | 1 |
| 22 | PAFZZ | 5310-00-801-6856 | 19204 | 10919227 | NUT, PLAIN, ROUND..... | 1 |
| | PAFZZ | 1090-01-089-9602 | 19204 | 12012358 | PARTS KIT, SEAL REPL..... | 1 |
| | | | | | RETAINER (2) 15-5 | |
| | | | | | PACKING, PREFORMED (2) 15-6 | |
| | | | | | SEAL, PLAIN ENCASED (2) 15-10 | |

END OF FIGURE

SECTION II

TM 9-2350-314-24P-2

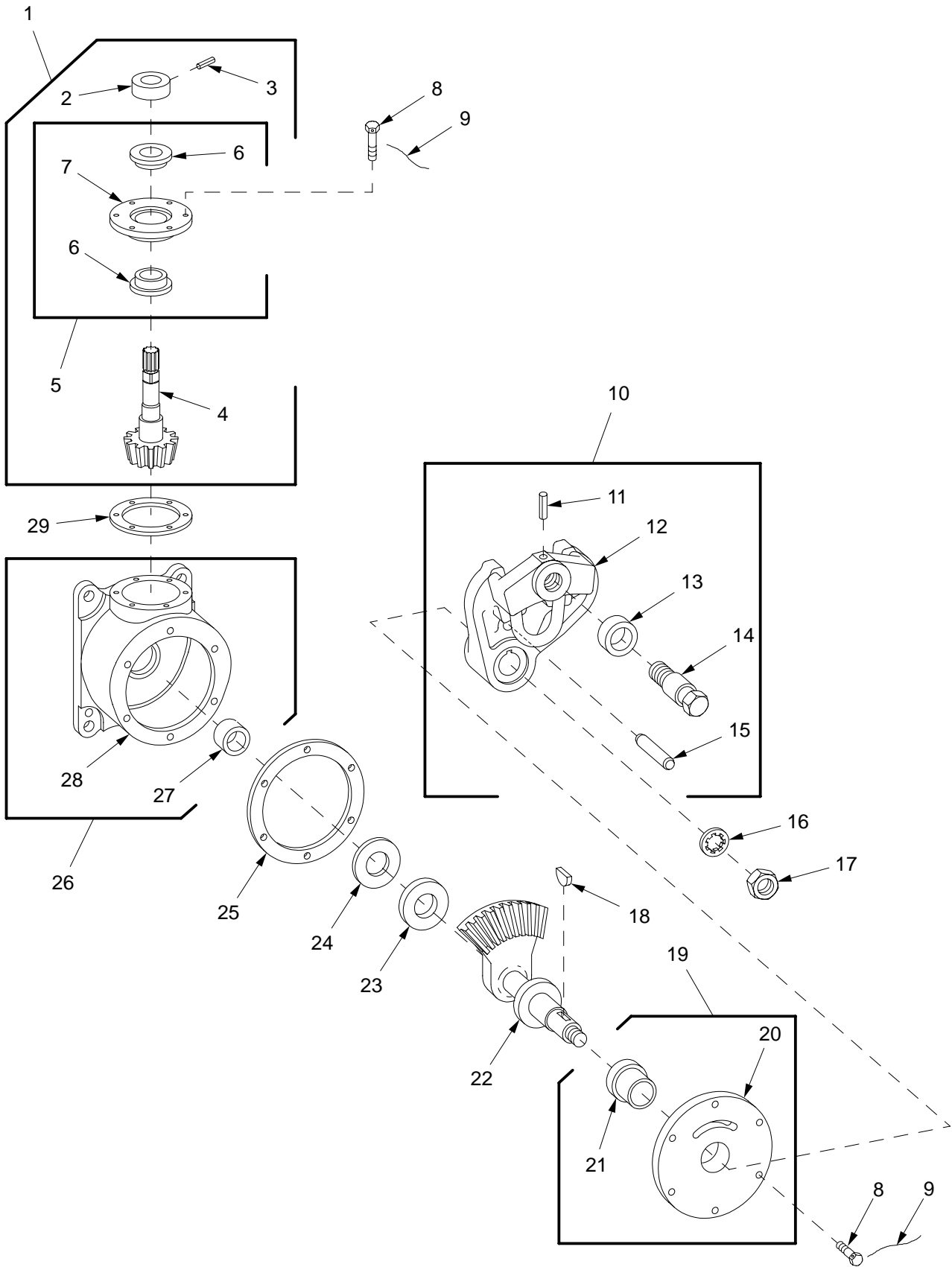

02hip228

Figure 16. Actuator 10923031, Cover, Lever, Gearshaft, and Cover Assemblies

| SECTION II | | TM9-2350-314-24P-2 | | C01 | | | |
|--------------------------------------|----------|--------------------|------------------|-------------|---|------------------|---|
| (1) | (2) | (3) | (4) | (5) | (6) | (7) | |
| ITEM NO | SMR CODE | NSN | CAGEC | PART NUMBER | DESCRIPTION AND USABLE ON CODE (UOC) | QTY | |
| GROUP 020103040205 ACTUATOR ASSEMBLY | | | | | | | |
| 02010304020501 COVER ASSEMBLY, | | | | | | | |
| 02010304020502 LEVER ASSEMBLY, | | | | | | | |
| 02010304020503 GEARSHAFT | | | | | | | |
| ASSEMBLY, AND 02010304020504 | | | | | | | |
| HOUSING ASSEMBLY | | | | | | | |
| FIGURE 16 ACTUATOR 10923031, COVER, | | | | | | | |
| LEVER, GEARSHAFT AND COVER | | | | | | | |
| ASSEMBLY | | | | | | | |
| 1 | PAHHH | 1025-00-868-8060 | 19207 | 10953665 | GEARSHAFT ASSEMBLY..... | 1 | |
| 2 | PAHZZ | 5365-00-018-8499 | 19207 | 10953656 | .SPACER,SLEEVE..... | 1 | |
| 3 | PAHZZ | 5315-00-057-5541 | 96906 | MS16562-147 | .PIN,SPRING..... | 1 | |
| 4 | XAHZZ | | 19204 | 10953662 | .GEARSHAFT..... | 1 | |
| 5 | AHHHH | | 19204 | 10895656 | .COVER ASSEMBLY..... | 1 | |
| 6 | PAHZZ | 3120-00-116-1475 | 19207 | 11644012 | ..BEARING,SLEEVE..... | 2 | |
| 7 | PAHZZ | 5340-01-077-2193 | 19200 | 10895655 | ..COVER,ACCESS..... | 1 | |
| 8 | PAHZZ | 5305-00-921-0929 | 96906 | MS18153-6 | SCREW,CAP,HEXAGON H..... | 12 | |
| 9 | MFFZZ | | 96906 | MS20995C41 | WIRE,NONELECTRICAL MAKE FROM WIRE, P/N MS20995C41..... | V | |
| 10 | PAFHH | 1025-00-439-6541 | 19207 | 10923027 | LEVER,CAM ASSEMBLY..... | 1 | |
| * | 11 | PAHZZ | 5315-00-844-6796 | 80205 | MS16562-39 | .PIN,SPRING..... | 1 |
| 12 | XAHZZ | | 19200 | 10923025 | .LEVER..... | 1 | |
| 13 | PAHZZ | 3120-00-868-8061 | 19207 | 10954497 | .BEARING,SLEEVE..... | 1 | |
| 14 | PAHZZ | 5306-00-901-0803 | 19200 | 10954496 | .BOLT,SHOULDER..... | 1 | |
| 15 | PAHZZ | 5315-00-820-8051 | 96906 | MS16555-60 | .PIN,STRAIGHT,HEADLE..... | 1 | |
| 16 | PAFZZ | 5310-00-543-4385 | 96906 | MS35333-46 | WASHER,LOCK..... | 1 | |
| 17 | PAFZZ | 5310-00-835-2037 | 96906 | MS35691-53 | NUT,PLAIN,HEXAGON..... | 1 | |
| 18 | PAFZZ | 5315-00-616-5525 | 96906 | MS35756-9 | KEY,WOODRUFF..... | 1 | |
| 19 | AHHHH | | 19204 | 10923029 | COVER ASSEMBLY,..... | 1 | |
| 20 | PAHZZ | 1025-00-981-6874 | 19207 | 10895676 | .COVER,ACTUATOR,ORIF..... | 1 | |
| 21 | PAHZZ | 3120-00-439-6542 | 19207 | 10923028 | .BEARING,SLEEVE..... | 1 | |
| 22 | PAHZZ | 3040-00-439-6545 | 19207 | 10923030 | GEARSHAFT,BEVEL..... | 1 | |
| 23 | PAHZZ | 3120-00-563-0364 | 19207 | 10895669 | BEARING,WASHER,THRU..... | 1 | |
| 24 | KFHZZ | | 19204 | 10895663 | SHIM PART OF KIT P/N 10913452..... | V | |
| 24 | KFHZZ | | 19204 | 10895664 | SHIM PART OF KIT P/N 10913452..... | V | |
| 24 | KFHZZ | | 19204 | 10895665 | SHIM PART OF KIT P/N 10913452..... | V | |
| 25 | KFHZZ | | 19204 | 10895660 | SHIM PART OF KIT P/N 10913452..... | V | |
| 25 | KFHZZ | | 19204 | 10895661 | SHIM PART OF KIT P/N 10913452..... | V | |
| 25 | KFHZZ | | 19204 | 10895662 | SHIM PART OF KIT P/N 10913452..... | V | |
| 26 | XAHHH | | 19204 | 10895674 | HOUSING ASSEMBLY..... | 1 | |
| 27 | PAHZZ | 3120-00-118-5581 | 19207 | 10888013-7 | .BEARING,SLEEVE..... | 1 | |
| 28 | XAHZZ | | 19200 | 10895673 | .HOUSING,ACTUATOR..... | 1 | |
| 29 | KFHZZ | | 19204 | 10895660 | SHIM PART OF KIT P/N 10913452..... | V | |
| 29 | KFHZZ | | 19204 | 10895666 | SHIM PART OF KIT P/N 10913452..... | V | |
| 29 | KFHZZ | | 19204 | 10895667 | SHIM PART OF KIT P/N 10913452..... | V | |
| | PAHZZ | 5365-00-820-3178 | 19207 | 10913452 | SHIM SET..... | 1 | |
| | | | | SHIM | (V) 16-24 | | |
| | | | | SHIM | (V) 16-24 | | |
| | | | | SHIM | (V) 16-24 | | |
| | | | | SHIM | (V) 16-25 | | |
| | | | | SHIM | (V) 16-25 | | |
| | | | | SHIM | (V) 16-25 | | |
| | | | | SHIM | (V) 16-29 | | |
| | | | | SHIM | (V) 16-29 | | |
| | | | | SHIM | (V) 16-29 | | |

END OF FIGURE

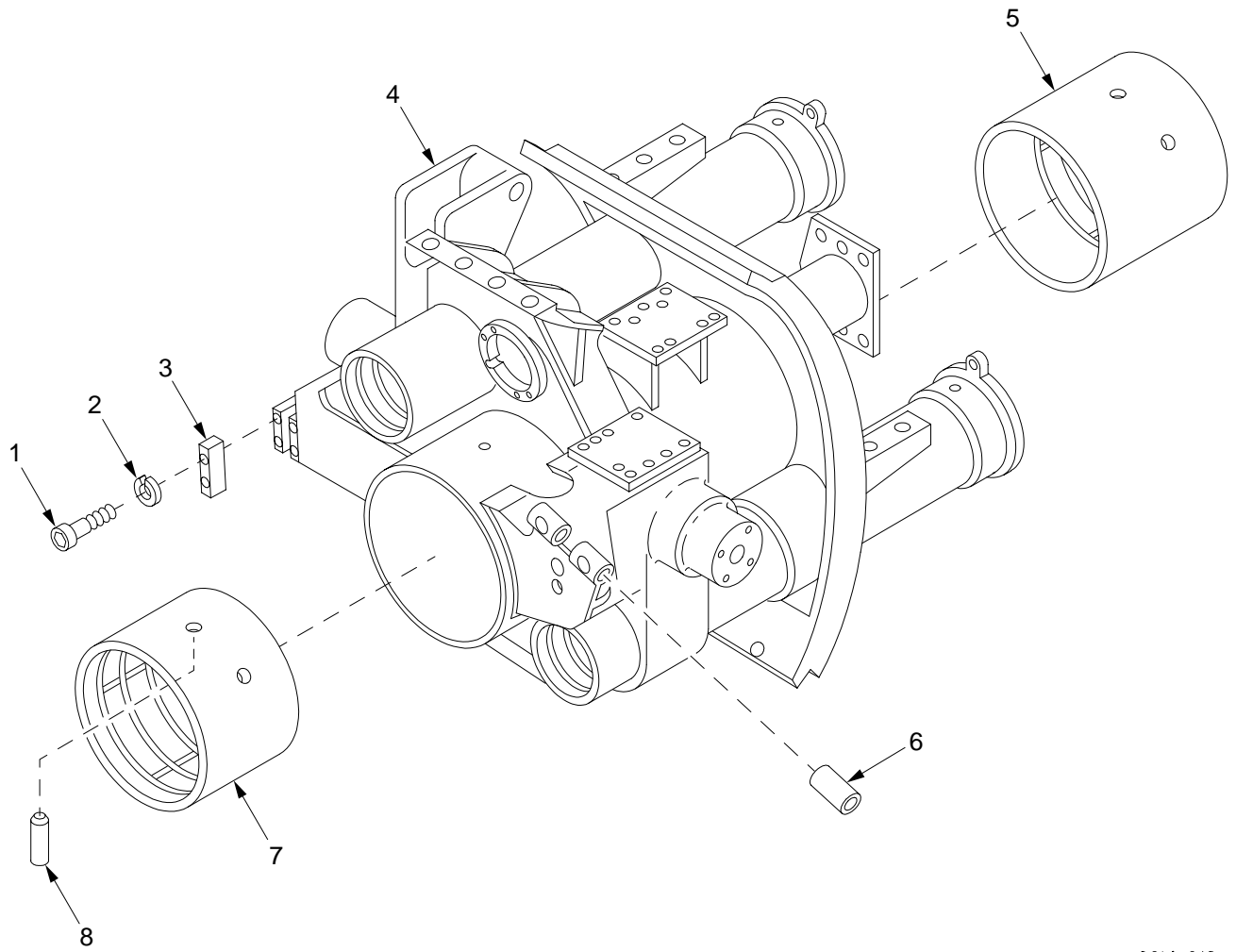

02hip218

Figure 17. Variable Recoil Cradle Assembly 12576066

SECTION II

TM9-2350-314-24P-2

| (1) | (2) | (3) | (4) | (5) | (6) | (7) |
|---------|----------|------------------|-------|-------------|--|-----|
| ITEM NO | SMR CODE | NSN | CAGEC | PART NUMBER | DESCRIPTION AND USABLE ON CODE (UOC) | QTY |
| | | | | | GROUP 020103040206 VARIABLE RECOIL CRADLE ASSEMBLY | |
| | | | | | FIGURE 17 VARIABLE RECOIL CRADLE ASSEMBLY 12576066 | |
| 1 | PADZZ | 5305-00-983-7449 | 96906 | MS16998-75 | SCREW,CAP, SOCKET HE..... | 4 |
| 2 | PADZZ | 5310-00-688-2195 | 96906 | MS51848-12 | WASHER, LOCK..... | 4 |
| 3 | PADZZ | 3130-00-801-6743 | 19207 | 10895697 | CAP, PILLOW BLOCK..... | 2 |
| 4 | XADZZ | | 19200 | 11593927 | CRADLE ASSEMBLY..... | 1 |
| 5 | PADZZ | 3120-00-802-2472 | 19204 | 10895695 | BEARING, SLEEVE..... | 1 |
| 6 | PADZZ | 3120-00-439-6508 | 19207 | 10922974 | BUSHING, SLEEVE..... | 2 |
| 7 | PADZZ | 3120-00-801-6745 | 19207 | 10895696 | BEARING, SLEEVE..... | 1 |
| 8 | PADZZ | 5315-01-213-7923 | 19204 | 12010779 | PIN, STRAIGHT, HEADLE..... | 4 |

END OF FIGURE

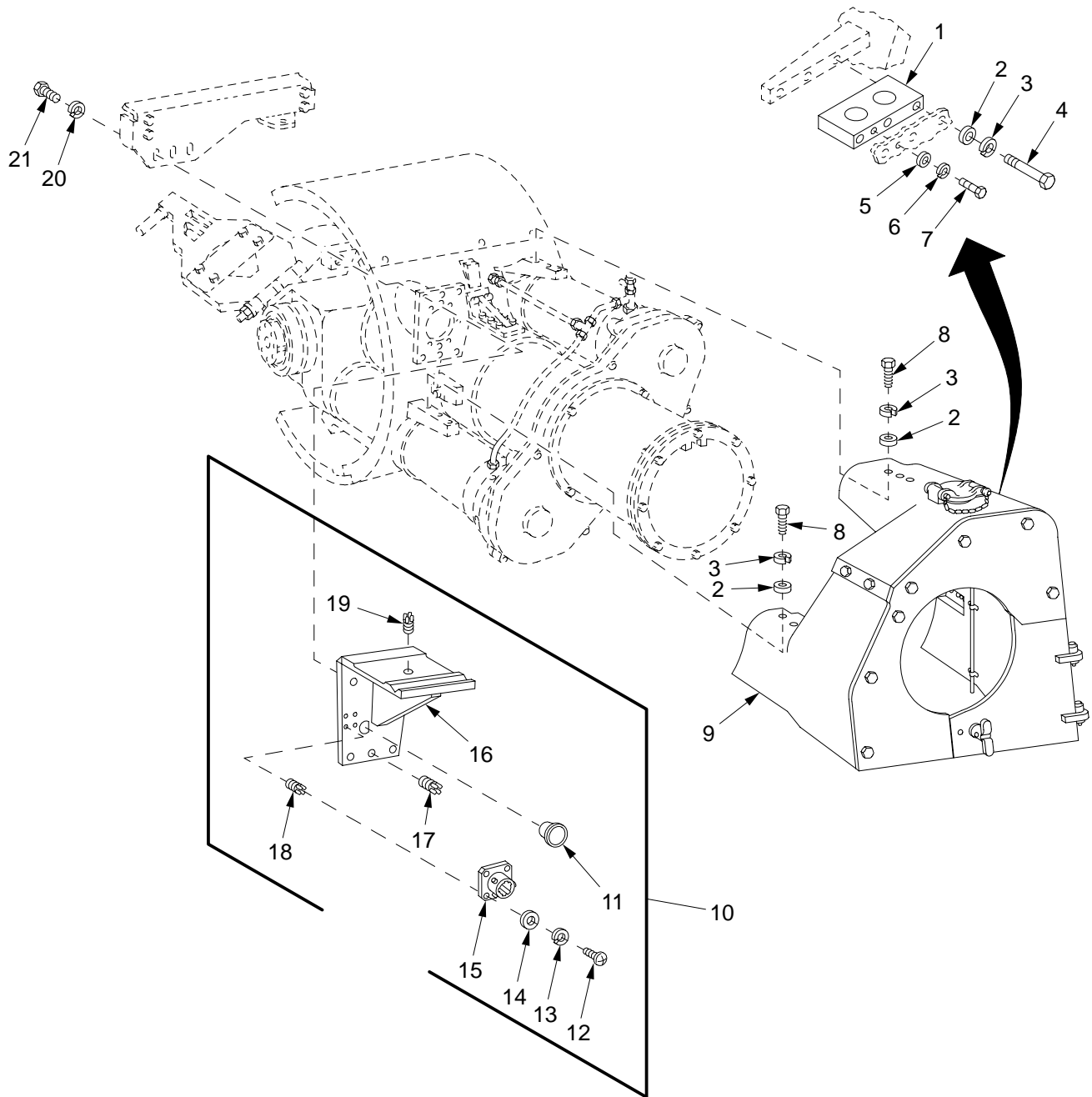

02hip211a

Figure 18. Gun Shield Mounting Components

SECTION II

TM9-2350-314-24P-2

| (1) ITEM NO | (2) SMR CODE | (3) NSN | (4) CAGEC | (5) PART NUMBER | (6) DESCRIPTION AND USABLE ON CODE (UOC) | (7) QTY |
|-------------------|--------------------|------------------|--------------|-----------------------|---|-----------------------------------|
| | | | | | GROUP 020104 | GUN SHIELD MOUNTING COMPONENTS |
| | | | | | FIGURE 18 | GUN SHIELD MOUNTING COMPONENTS |
| 1 | PAOZZ | 5365-01-369-5536 | 19200 | 12945559 | SPACER, PLATE..... | 1 |
| 2 | PAOZZ | 5310-00-184-8973 | 96906 | MS9320-13 | WASHER, FLAT..... | 9 |
| 3 | PAOZZ | 5310-00-209-0965 | 96906 | MS35338-47 | WASHER, LOCK..... | 9 |
| 4 | PAOZZ | 5305-00-717-3999 | 96906 | MS90725-103 | SCREW, CAP, HEXAGON H..... | 3 |
| 5 | PAOZZ | 5310-00-184-8974 | 96906 | MS9320-12 | WASHER, FLAT..... | 1 |
| 6 | PAOZZ | 5310-00-637-9541 | 96906 | MS35338-46 | WASHER, LOCK..... | 1 |
| 7 | PAOZZ | 5305-01-325-8387 | 96906 | MS90725-64 | SCREW, CAP, HEXAGON H..... | 1 |
| 8 | PAOZZ | 5305-00-071-1789 | 80204 | B1821BH044C138N | SCREW, CAP, HEXAGON H..... | 6 |
| 9 | PAOOO | 1030-01-370-2875 | 19200 | 12945543 | SHIELD ASSEMBLY, PRO TECTIVE FOR PARTS SEE GROUP 02010401..... | 1 |
| 10 | PAOFF | 5340-01-444-8238 | 19200 | 12977125 | BRACKET, ANGLE..... | 1 |
| 11 | PAOZZ | 5340-01-043-7078 | 81349 | M5501/7-F19 | .CAP-PLUG, PROTECTIVE..... | 1 |
| 12 | PAOZZ | 5305-00-054-5651 | 96906 | MS51957-17 | .SCREW, MACHINE..... | 4 |
| 13 | PAOZZ | 5310-00-933-8118 | 96906 | MS35338-135 | .WASHER, LOCK..... | 4 |
| 14 | PAOZZ | 5310-00-209-4211 | 96906 | MS9320-04 | .WASHER, FLAT..... | 4 |
| 15 | PAOZZ | 5935-00-938-1272 | 96906 | MS3115-12A | .DUMMY CONNECTOR, REC..... | 1 |
| 16 | XAOZZ | | 19200 | 12951751 | .BRACKET, ANGLE..... | 1 |
| 17 | PAFZZ | 5325-00-915-8095 | 96906 | MS51830A206 | .INSERT, SCREW THREAD..... | 5 |
| 18 | PAFZZ | 5325-00-442-3208 | 96906 | MS51830-102 | .INSERT, SCREW THREAD..... | 4 |
| 19 | PAFZZ | 5325-00-241-6723 | 96906 | MS51830-110L | .INSERT, SCREW THREAD..... | 1 |
| 20 | PAOZZ | 5310-00-584-5272 | 96906 | MS35338-48 | WASHER, LOCK..... | 5 |
| 21 | PAOZZ | 5305-01-396-0996 | 80204 | B1821AH050F150N | SCREW, CAP, HEXAGON H..... | 5 |

END OF FIGURE

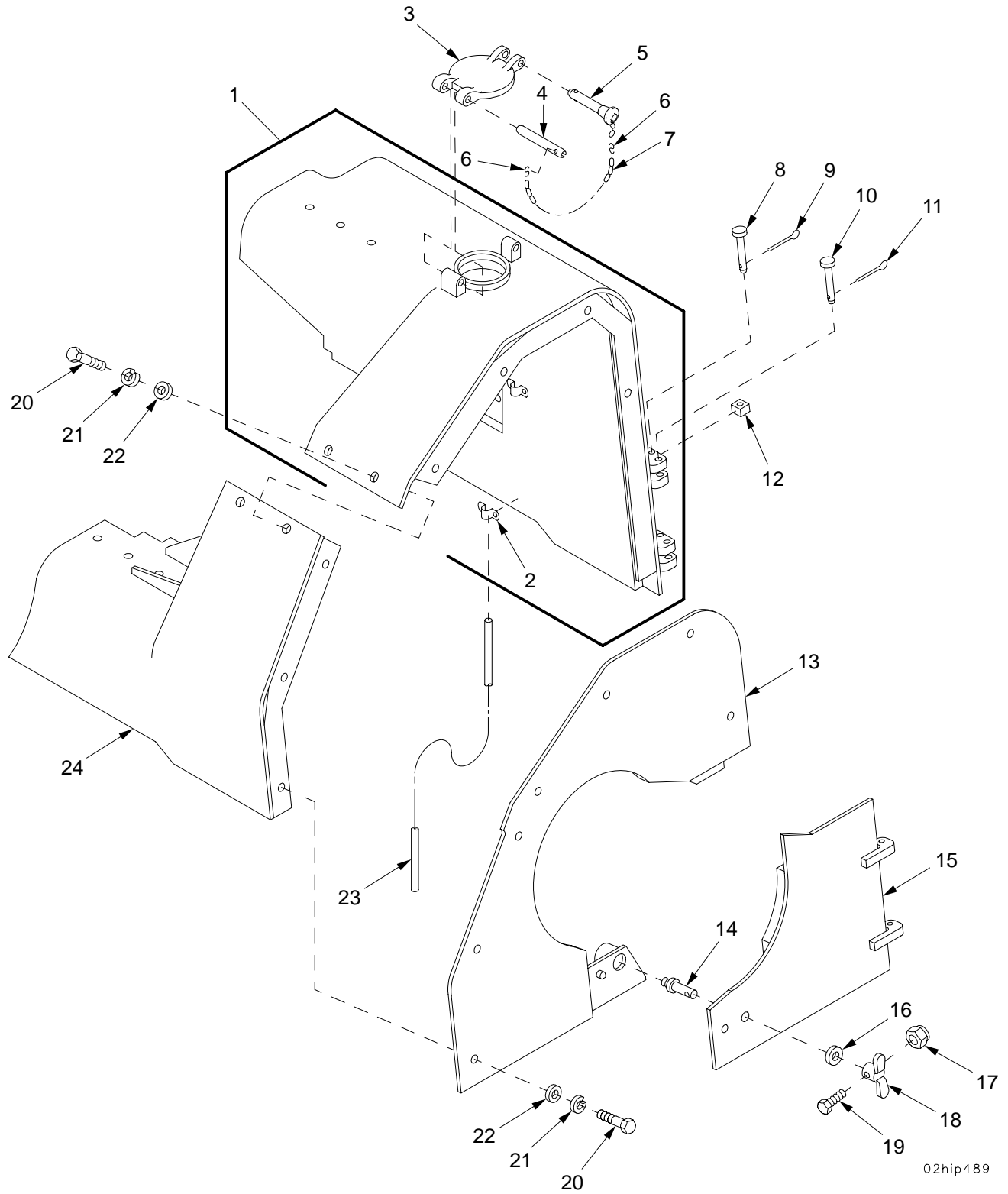

Figure 19. Gun Mount Ballistic Shield Assembly and Cover Assembly

SECTION II

TM9-2350-314-24P-2

| (1) ITEM NO | (2) SMR CODE | (3) NSN | (4) CAGEC | (5) PART NUMBER | (6) DESCRIPTION AND USABLE ON CODE (UOC) | (7) QTY |
|-------------------|--------------------|------------------|--------------|-----------------------|---|------------|
| | | | | | GROUP 02010401 GUN MOUNT BALLISTIC SHIELD ASSEMBLY 02010401 COVER ASSEMBLY | |
| | | | | | FIGURE 19 GUN MOUNT BALLISTIC SHIELD ASSEMBLY AND COVER ASSEMBLY | |
| 1 | PAOOO | 5340-01-369-7241 | 19200 | 12945560 | COVER,ACCESS LEFT..... | 1 |
| 2 | PAOZZ | 5340-00-989-4621 | 96906 | MS21315-7 | .STRAP,RETAINING..... | 4 |
| 3 | PAOZZ | 1025-00-446-3662 | 19200 | 10909286 | DOOR,COVER,PERISCOPE..... | 1 |
| 4 | PAOZZ | 5315-00-868-8057 | 19207 | 10953654 | PIN,SPRING..... | 1 |
| 5 | PAOZZ | 5315-01-221-0825 | 96906 | MS17984C720 | PIN,QUICK RELEASE..... | 1 |
| 6 | PAOZZ | 4030-00-270-5436 | 96906 | MS87006-3 | HOOK,CHAIN,S..... | 2 |
| 7 | MOOZZ | | 81348 | RRC271TY2CL2 | CHAIN,WELDLESS MAKE FROM CHAIN, P/N RRC271TY2CL2..... | V |
| 8 | PAOZZ | 5315-01-217-7115 | 96906 | MS9464-32 | PIN,STRAIGHT,HEADED..... | 2 |
| 9 | PAOZZ | 5315-00-829-1326 | 96906 | MS24665-71 | PIN,COTTER..... | 2 |
| 10 | PAOZZ | 5315-00-165-8390 | 96906 | MS9466-37 | PIN,STRAIGHT,HEADED..... | 2 |
| 11 | PAOZZ | 5315-00-839-5820 | 96906 | MS24665-134 | PIN,COTTER..... | 2 |
| 12 | PAOZZ | 5340-01-414-3002 | 19200 | 12940890 | BUMPER,NONMETALLIC..... | 2 |
| 13 | PAOZZ | 5340-01-369-7240 | 19200 | 12945546 | COVER,ACCESS FRONT..... | 1 |
| 14 | PAOZZ | 5307-00-135-6546 | 19207 | 11636100 | STUD,SHOULDERED..... | 1 |
| 15 | PAOZZ | 5340-01-378-2760 | 19200 | 12945569 | COVER,ACCESS..... | 1 |
| 16 | PAOZZ | 5310-00-585-3243 | 96906 | MS9320-16 | WASHER,FLAT..... | 1 |
| 17 | PAOZZ | 5310-00-840-6220 | 19207 | 8712289-1 | NUT,SELF-LOCKING,HE..... | 1 |
| 18 | PAOZZ | 2540-00-135-6547 | 19207 | 11635735-2 | HANDLE,DOOR..... | 1 |
| 19 | PAOZZ | 5305-00-267-8956 | 80204 | B1821BH025F150N | SCREW,CAP,HEXAGON H..... | 1 |
| 20 | PAOZZ | 5305-01-325-8387 | 96906 | MS90725-64 | SCREW,CAP,HEXAGON H..... | 9 |
| 21 | PAOZZ | 5310-00-637-9541 | 96906 | MS35338-46 | WASHER,LOCK..... | 9 |
| 22 | PAOZZ | 5310-00-184-8974 | 96906 | MS9320-12 | WASHER,FLAT..... | 9 |
| 23 | PAOZZ | 4720-01-370-1307 | 19200 | 12945565 | TUBE,METALLIC..... | 9 |
| 24 | PAOZZ | 5340-01-370-1747 | 19200 | 12945551 | COVER,ACCESS RIGHT..... | 9 |

END OF FIGURE

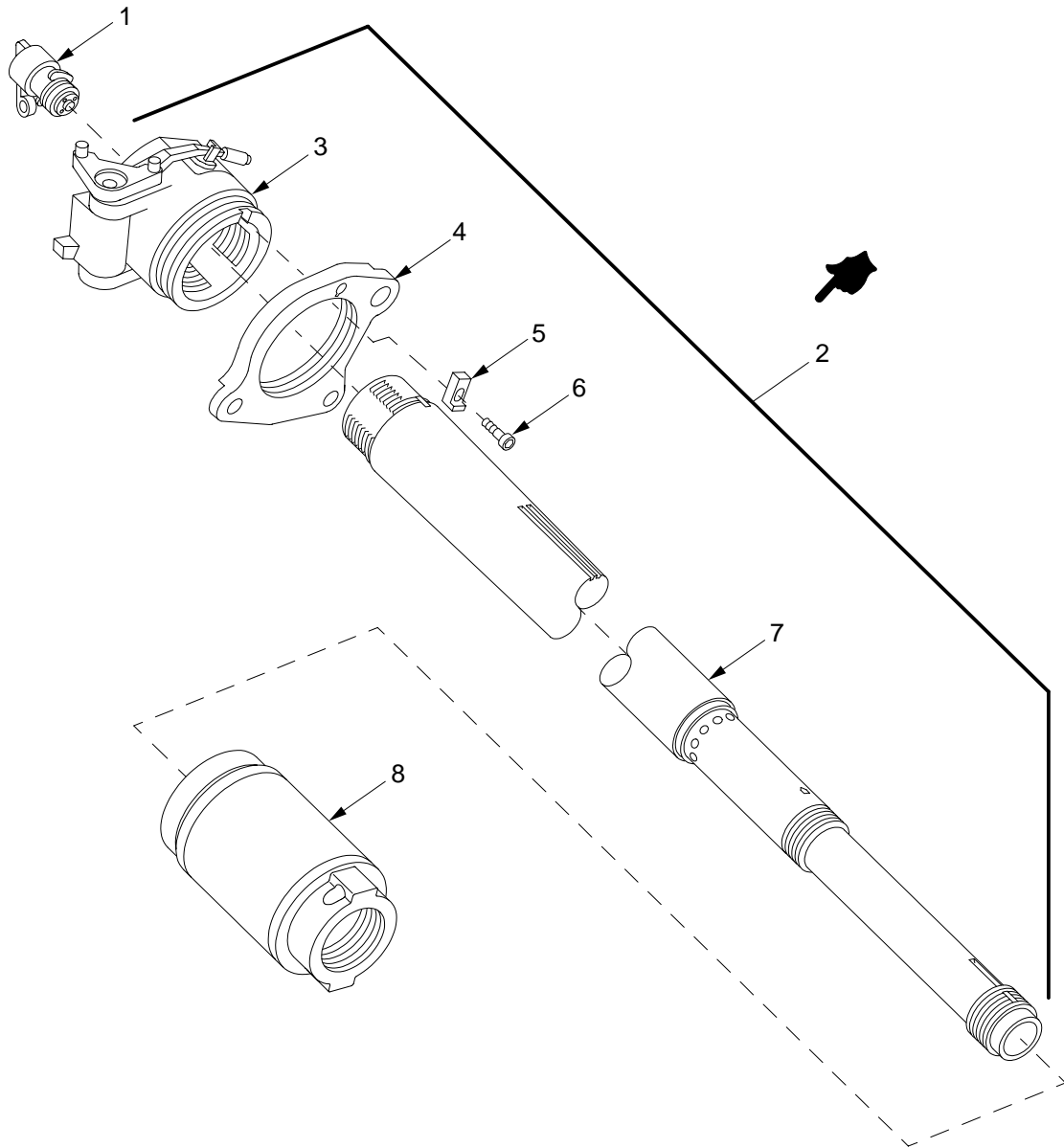

02hip210

Figure 20. Cannon Assembly 11580726

| SECTION II | | TM9-2350-314-24P-2 | | C01 | | |
|------------|----------|--------------------|-------|-------------|---|-----|
| (1) | (2) | (3) | (4) | (5) | (6) | (7) |
| ITEM NO | SMR CODE | NSN | CAGEC | PART NUMBER | DESCRIPTION AND USABLE ON CODE (UOC) | QTY |
| | | | | | GROUP 0202 CANNON ASSEMBLY FIGURE 20 CANNON ASSEMBLY * 11580726 | |
| * 1 | PAOOO | 1025-01-292-0960 | 19206 | 11580122 | FIRING MECHANISM AS SEMBLY FOR PARTS SEE GROUP 020201..... | 1 |
| * 2 | PAFFF | 1025-01-326-0125 | 19206 | 11580270 | CANNON,155 MILLIMET..... | 1 |
| * 3 | XAFFF | | 19206 | 11580201 | BREECH MECHANISM FOR PARTS SEE GROUP 020203..... | 1 |
| * 4 | XAFZZ | | 19206 | 11580202 | BAND,BREECH RING..... | 1 |
| * 5 | PAFZZ | 5315-00-861-1465 | 19206 | 8767128 | KEY,MACHINE..... | 1 |
| * 6 | PAFZZ | 5305-00-983-7455 | 96906 | MS16998-95 | SCREW,CAP, SOCKET HE..... | 1 |
| * 7 | PAFZZ | 1025-01-313-8943 | 19206 | 11580138 | TUBE,CANNON..... | 1 |
| * 8 | PAOOO | 1025-01-440-1297 | 19206 | 11580776 | EVACUATOR,BORE FOR PARTS SEE GROUP 020202..... | 1 |

END OF FIGURE

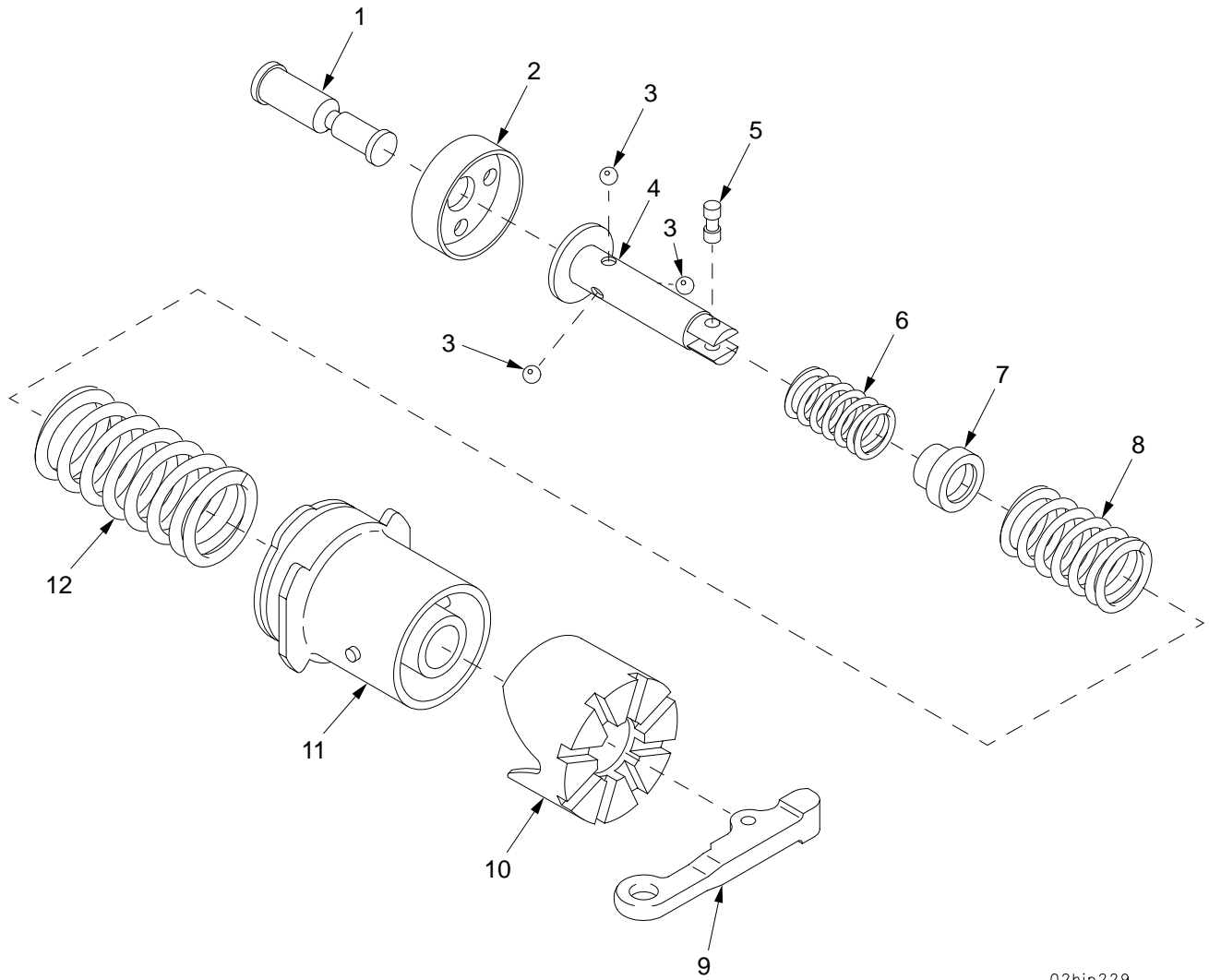

02hip229

Figure 21. Firing Mechanism 11580122

SECTION II

TM9-2350-314-24P-2

| (1) ITEM NO | (2) SMR CODE | (3) NSN | (4) CAGEC | (5) PART NUMBER | (6) DESCRIPTION AND USABLE ON CODE (UOC) | (7) QTY |
|-------------------|--------------------|------------------|--------------|-----------------------|--|------------|
| | | | | | GROUP 020201 | |
| | | | | | FIGURE 21 | |
| | | | | | FIRING MECHANISM | |
| | | | | | FIRING MECHANISM | |
| | | | | | 11580122 | |
| 1 | PAOZZ | 1025-01-292-3803 | 19206 | 11580128 | HAMMER, FIRING, CANNON..... | 1 |
| 2 | PAOZZ | 5340-01-293-8806 | 19206 | 11580126 | COVER, ACCESS..... | 1 |
| 3 | PAOZZ | 3110-00-838-5033 | 96906 | MS19060-4812 | BALL, BEARING..... | 3 |
| 4 | PAOZZ | 1025-01-292-0961 | 19206 | 11580136 | YOKE, HAMMER GUIDE..... | 1 |
| 5 | PAOZZ | 5315-01-292-3799 | 19206 | 11580131 | PIN, GROOVED, HEADLES..... | 1 |
| 6 | PAOZZ | 5360-01-294-6389 | 19206 | 11580134 | SPRING, HELICAL, COMP..... | 1 |
| 7 | PAOZZ | 3120-01-292-7764 | 19206 | 11580132 | BUSHING, SLEEVE..... | 1 |
| 8 | PAOZZ | 5360-01-294-3540 | 19206 | 11580135 | SPRING, HELICAL, COMP..... | 1 |
| 9 | PAOZZ | 5340-01-292-7774 | 19206 | 11580129 | LEVER, MANUAL CONTROL..... | 1 |
| 10 | XAOZZ | | 19206 | 11580127 | FOLLOWER..... | 1 |
| 11 | XAOZZ | | 19206 | 11580123 | CASE ASSEMBLY..... | 1 |
| 12 | PAOZZ | 5360-01-292-5249 | 19206 | 11580133 | SPRING, HELICAL, COMP..... | 1 |

END OF FIGURE

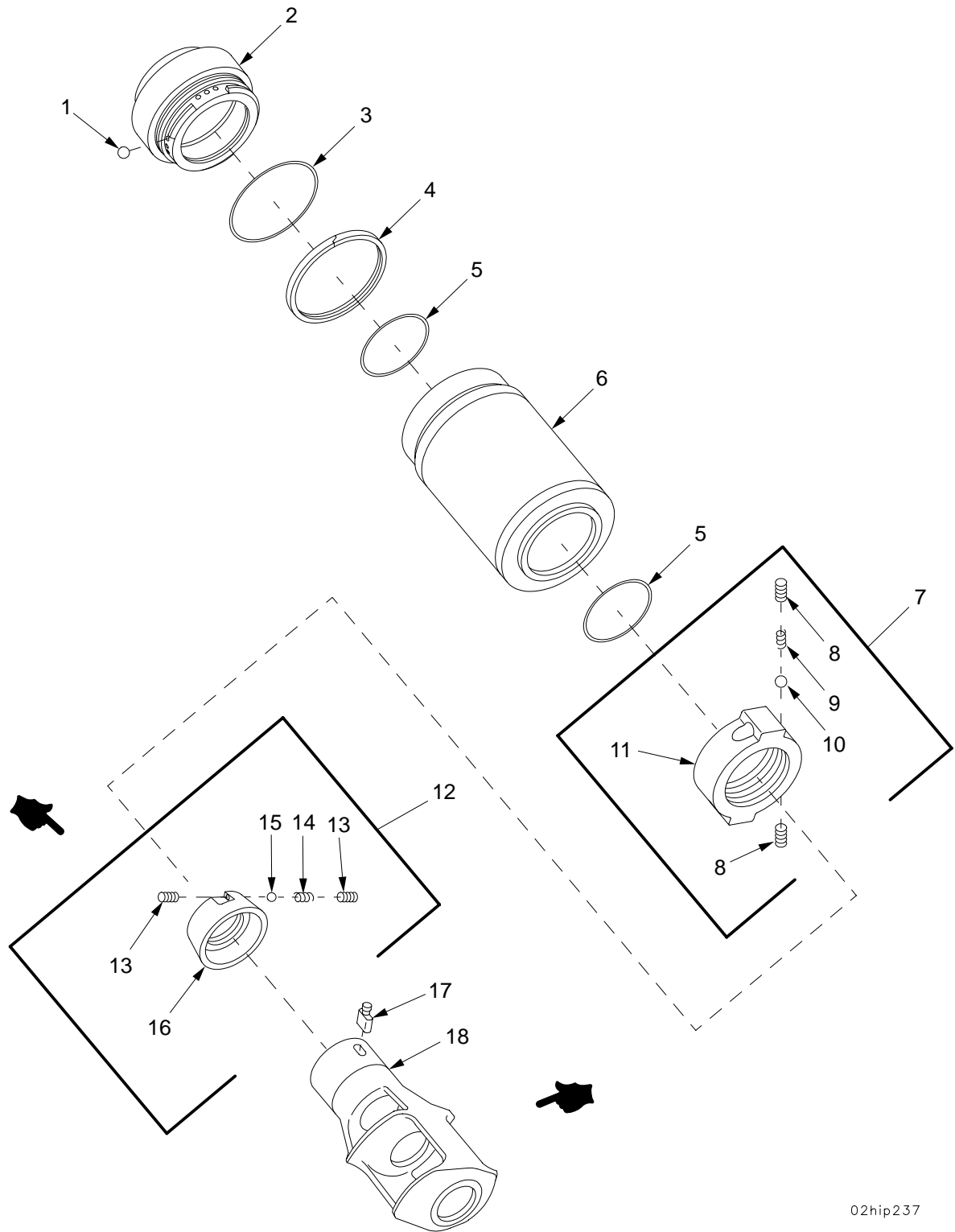

02hip237

Figure 22. Bore Evacuator Assembly 11580776

| SECTION II | | TM9-2350-314-24P-2 | | C01 | | |
|------------|----------|--------------------|-------|--------------|---|-----|
| (1) | (2) | (3) | (4) | (5) | (6) | (7) |
| ITEM NO | SMR CODE | NSN | CAGEC | PART NUMBER | DESCRIPTION AND USABLE ON CODE (UOC) | QTY |
| | | | | | * GROUP 020202 BORE EVACUATOR ASSEMBLY AND THRUST COLLAR ASSEMBLY | |
| | | | | | * FIGURE 22 BORE EVACUATOR 11580776 AND THRUST COLLAR ASSEMBLY | |
| * 1 | PAOZZ | 4820-01-440-2128 | 19206 | 11580714 | BALL,CHECK..... | 9 |
| * 2 | XAOZZ | | 19206 | 11580712 | PRERESERVOIR..... | 1 |
| * 3 | PAOZZ | 5331-00-807-4355 | 81343 | AS3578-451 | O-RING..... | 1 |
| * 4 | PAOZZ | 3110-01-440-5933 | 19206 | 11580713 | RING,BEARING,OUTER..... | 1 |
| * 5 | PAOZZ | 5331-01-280-6787 | 81343 | AS3578-371 | O-RING..... | 2 |
| * 6 | PAOZZ | 1025-01-453-0862 | 19206 | 11580715 | RESERVOIR,BORE EVAC..... | 1 |
| * 7 | PAOOO | 1025-01-454-0399 | 19206 | 11580783 | COLLAR,THRUST..... | 1 |
| * 8 | PAOZZ | 5305-00-725-0196 | 96906 | MS51963-171 | .SETSCREW..... | 2 |
| * 9 | PAOZZ | 5360-00-914-8949 | 96906 | MS24585-1410 | .SPRING,HELICAL,COMP..... | 1 |
| * 10 | PAOZZ | 3110-00-100-6160 | 96906 | MS19059-2426 | .BALL,BEARING..... | 1 |
| * 11 | XAOZZ | | 19206 | 11580718 | .COLLAR,THRUST..... | 1 |
| * 12 | PAOOO | 1025-00-183-7689 | 19204 | 11578377 | COLLAR,THRUST..... | 1 |
| * 13 | PAOZZ | 5305-00-725-0196 | 96906 | MS51963-171 | .SETSCREW..... | 2 |
| * 14 | PAOZZ | 5360-00-914-8949 | 96906 | MS24585-1410 | .SPRING,HELICAL,COMP..... | 1 |
| * 15 | PAOZZ | 3110-00-100-6160 | 96906 | MS19059-2426 | .BALL,BEARING..... | 1 |
| * 16 | XAOZZ | | 19206 | 11578376 | .COLLAR..... | 1 |
| * 17 | PAOZZ | 5315-00-919-7903 | 19206 | 11576745 | KEY,MACHINE..... | 1 |
| * 18 | PAOZZ | 1025-01-292-8925 | 19206 | 11580137 | BRAKE,MUZZLE..... | 1 |

END OF FIGURE

SECTION II

TM 9-2350-314-24P-2

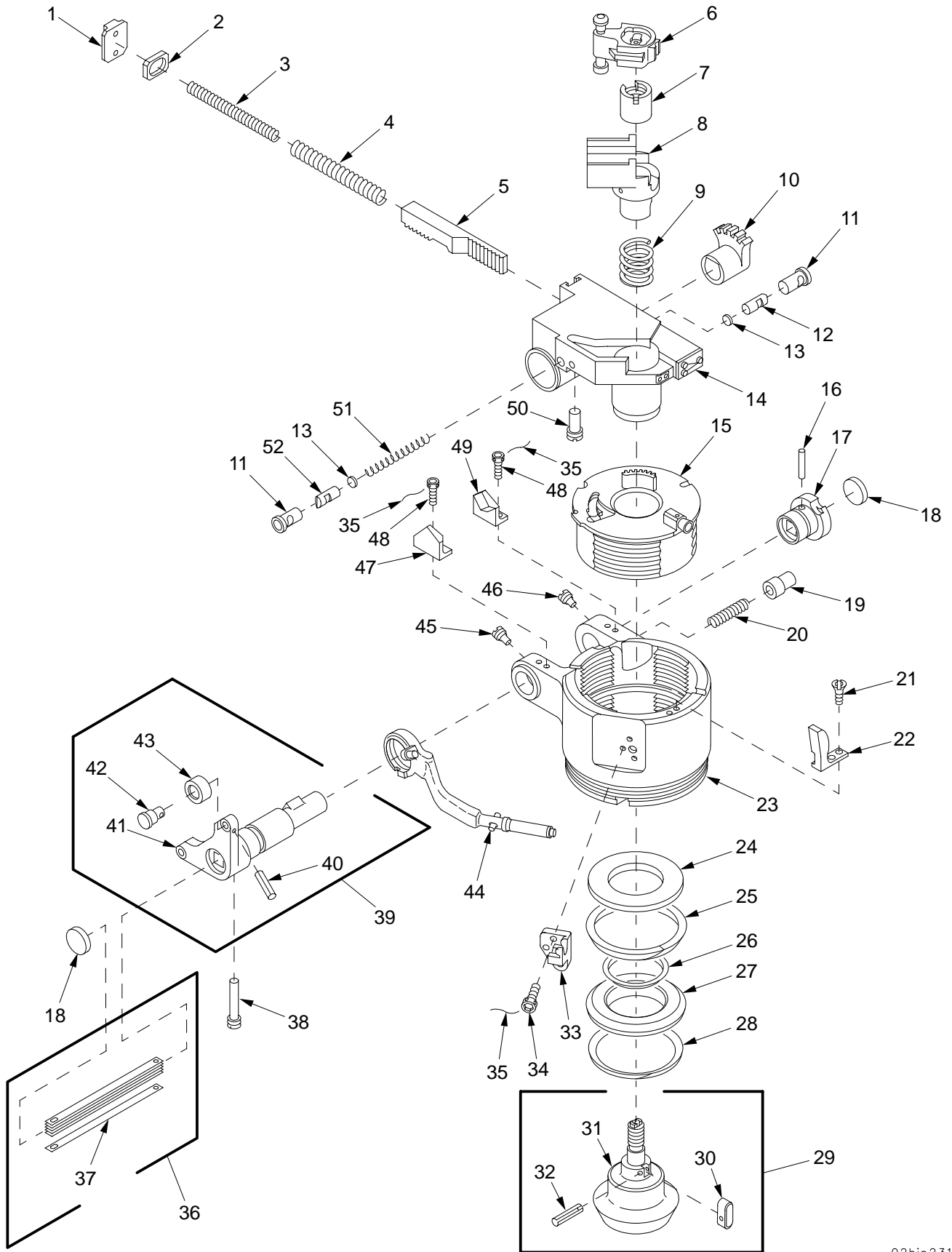

02hip231

Figure 23. Breech Mechanism Assembly 11580201, Spindle Assembly, Spring Pack, and Crank Assembly

| SECTION II | | TM9-2350-314-24P-2 | | C01 | | | |
|------------|-------|--------------------|------------------|------------|------------------------------------|------------------------------------|----|
| (1) | (2) | (3) | (4) | (5) | (6) | (7) | |
| ITEM | SMR | NSN | CAGEC | PART | DESCRIPTION AND | | |
| NO | CODE | | | NUMBER | USABLE ON CODE (UOC) | QTY | |
| | | | | | GROUP 020203 BREECH MECHANISM | | |
| | | | | | ASSEMBLY, 02020301 SPINDLE | | |
| | | | | | ASSEMBLY, 02020302 SPRING PACK | | |
| | | | | | AND 02020303 CRANK ASSEMBLY | | |
| | | | | | FIGURE 23 BREECH MECHANISM | | |
| | | | | | ASSEMBLY 11580201, SPINDLE | | |
| | | | | | ASSEMBLY, SPRING PACK AND | | |
| | | | | | CRANK ASSEMBLY | | |
| 1 | PAOZZ | 5340-00-981-6900 | 19206 | 8769155 | PLATE,MOUNTING..... | 1 | |
| 2 | PAOZZ | 1025-00-052-4165 | 19207 | 11578049 | STOP..... | 1 | |
| 3 | PAOZZ | 5360-00-820-3204 | 19206 | 8768769 | SPRING,HELICAL,COMP..... | 1 | |
| 4 | PAOZZ | 5360-00-821-2427 | 19206 | 8768768 | SPRING,HELICAL,COMP..... | 1 | |
| 5 | PAOZZ | 3020-00-861-1478 | 19206 | 8767202 | GEAR RACK..... | 1 | |
| 6 | AOOOO | | 19206 | 11580222 | BLOCK ASSEMBLY FOR PARTS SEE GROUP | 1 | |
| | | | | | 02020308..... | | |
| 7 | PAOZZ | 5310-00-821-2414 | 19206 | 8768716 | NUT,PLAIN,ROUND..... | 1 | |
| 8 | PAOOO | 1025-01-292-0958 | 19206 | 11580148 | HOUSING,EXTRACTOR FOR PARTS SEE | 1 | |
| | | | | | GROUP 02020307..... | | |
| 9 | PAOZZ | 5360-00-821-2452 | 19206 | 8768854 | SPRING,HELICAL,COMP..... | 1 | |
| 10 | PAOZZ | 3020-00-860-9161 | 19206 | 8767118 | GEAR SECTOR,SPUR..... | 1 | |
| 11 | PAOZZ | 3120-00-820-3197 | 19206 | 8768711 | BUSHING,SLEEVE..... | 2 | |
| 12 | PAOZZ | 5340-00-820-3190 | 19206 | 8768706 | PLUNGER,DETENT..... | 1 | |
| 13 | PAOZZ | 5330-00-820-3194 | 19206 | 8768709 | DISK,SOLID,PLAIN..... | 2 | |
| 14 | PAOFF | 1025-01-292-3800 | 19206 | 11580200 | CARRIER ASSEMBLY FOR PARTS SEE | 1 | |
| | | | | | GROUP 02020306..... | | |
| 15 | PAODD | 1025-00-967-7538 | 19206 | 8769366 | BREECHBLOCK ASSEMBLY FOR PARTS SEE | 1 | |
| | | | | | GROUP 02020305..... | | |
| 16 | PAOZZ | 5315-00-852-5694 | 96906 | MS16555-66 | PIN,STRAIGHT,HEADLE..... | 1 | |
| 17 | PAOZZ | 5340-00-725-5379 | 19206 | 11578057 | SEAT,HELICAL COMPRE..... | 1 | |
| * | 18 | PAOZZ | 5340-01-462-4028 | 19206 | 11580784 | PLUG,EXPANSION..... | 2 |
| | 19 | PAOZZ | 5340-00-678-4272 | 19206 | 7307279 | PLUNGER,DETENT..... | 1 |
| | 20 | PAOZZ | 5360-00-678-4278 | 19206 | 7308001 | SPRING,ADJUSTER,PLU..... | 1 |
| | 21 | PAFZZ | 5305-01-293-3449 | 19206 | 11580165 | SCREW,CAP,SOCKET HE..... | 2 |
| | 22 | PAFZZ | 3040-00-821-2449 | 19206 | 8768782 | CAM,CONTROL..... | 1 |
| | 23 | XAFZZ | | 19206 | 8768772 | BODY,BREECH RING..... | 1 |
| | 24 | PAOZZ | 3120-00-860-9180 | 19206 | 8767117 | BEARING,WASHER,THRU..... | 1 |
| | 25 | PAOZZ | 5325-00-861-1468 | 19206 | 8767140 | RING,RETAINING..... | 1 |
| | 26 | PAOZZ | 5330-00-861-1476 | 19206 | 8767188 | RETAINER,PACKING..... | 1 |
| | 27 | PCOZZ | 1025-01-012-8271 | 19206 | 11578862 | RING,OBTURATOR..... | 1 |
| | 28 | PAOZZ | 5325-00-861-1467 | 19206 | 8767139 | RING,RETAINING..... | 1 |
| | 29 | PAOOO | 1025-01-292-0959 | 19206 | 11580214 | SPINDLE,OBTURATOR..... | 1 |
| | 30 | PAOZZ | 5315-01-292-0956 | 19206 | 11580139 | .KEY,MACHINE..... | 1 |
| | 31 | XAOZZ | | 19206 | 11579664 | .SHAFT..... | 1 |
| | 32 | PAOZZ | 5315-00-837-4545 | 96906 | MS16562-29 | .PIN,SPRING..... | 1 |
| | 33 | PAFZZ | 5325-01-292-0951 | 19206 | 11580157 | STOP,INTERLOCKING S..... | 1 |
| | 34 | PAFZZ | 5305-01-296-6390 | 80205 | NAS1351-6H14P | SCREW,CAP,SOCKET HE..... | 3 |
| * | 35 | MFFZZ | | 96906 | ALA/NASM20995-C3 | WIRE,NONELECTRICAL MAKE FROM WIRE, | V |
| | | | | | 2 | | |
| | 36 | AOOOO | | 19206 | 11577983 | SPRING,PACK..... | 1 |
| | 37 | PAOZZ | 5360-00-824-0522 | 19206 | 11577982 | .SPRING,FLAT..... | 48 |
| | 38 | PAOZZ | 5315-00-884-4874 | 19206 | 8767095 | PIN,SHOULDER,HEADLE..... | 1 |
| | 39 | PAOFF | 5340-01-293-3352 | 19206 | 11580221 | CRANK,ASSEMBLY..... | 1 |
| | 40 | PAFZZ | 5315-00-853-3814 | 96906 | MS16562-146 | .PIN,SPRING..... | 2 |
| | 41 | XAFZZ | | 19206 | 11580198 | .CRANK (MODIFIED)..... | 1 |
| | 42 | PAFZZ | 5315-00-020-8685 | 19206 | 8769016 | .PIN,SHOULDER,HEADED..... | 2 |
| | 43 | PAFZZ | 1025-00-021-2062 | 19206 | 8769015 | .ROLLER,CRANK ASSEMB..... | 2 |
| | 44 | AFOFF | | 19206 | 11580158 | PLUNGER,QUICK RELEA SE FOR PARTS | 1 |
| | | | | | SEE GROUP 02020304..... | | |
| 45 | PAOZZ | 5305-01-292-0949 | 19206 | 11580176 | SETSCREW..... | 1 | |
| 46 | PAOZZ | 5305-01-292-0950 | 19206 | 11580175 | SETSCREW..... | 1 | |
| 47 | PAFZZ | 5340-00-083-5796 | 19206 | 8768713 | STRIKE,CATCH..... | 1 | |
| 48 | PAFZZ | 5305-00-685-3013 | 96906 | MS24678-22 | SCREW,CAP,SOCKET HE..... | 4 | |
| 49 | PAFZZ | 5340-00-083-5795 | 19206 | 8768712 | STRIKE,CATCH..... | 1 | |
| 50 | PAOZZ | 5340-00-820-3193 | 19206 | 8768708 | PLUNGER,DETENT..... | 2 | |
| 51 | PAOZZ | 5360-00-820-3195 | 19206 | 8768710 | SPRING,HELICAL,COMP..... | 1 | |
| 52 | PAOZZ | 5340-00-820-3192 | 19206 | 8768707 | PLUNGER,DETENT..... | 1 | |

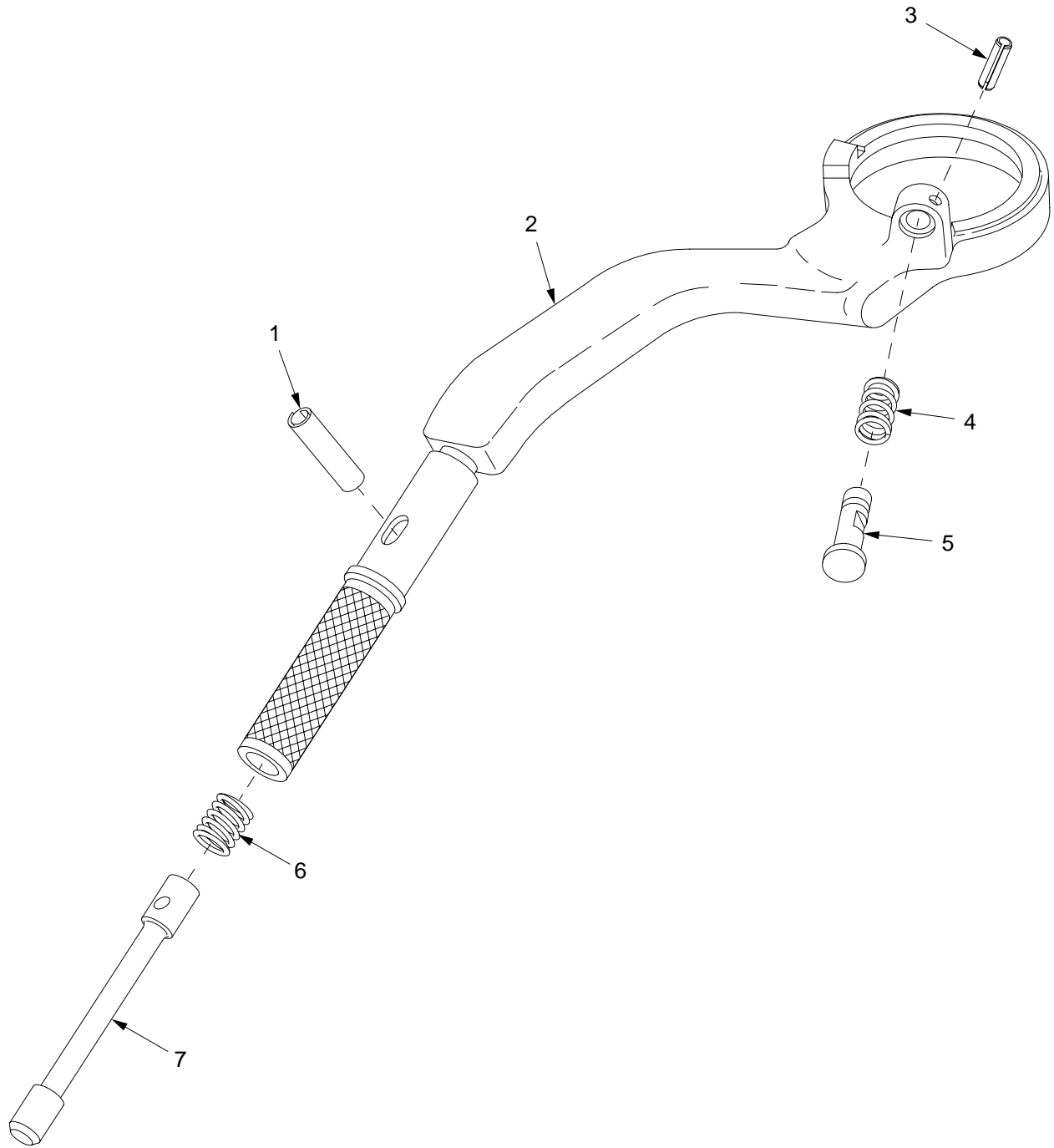

Figure 24. Handle Assembly 11580158

SECTION II

TM9-2350-314-24P-2

| | | | | | | |
|------|------|-----|-------|--------|----------------------|-----|
| (1) | (2) | (3) | (4) | (5) | (6) | (7) |
| ITEM | SMR | NSN | CAGEC | PART | DESCRIPTION AND | |
| NO | CODE | | | NUMBER | USABLE ON CODE (UOC) | QTY |

GROUP 02020304 HANDLE ASSEMBLY
 FIGURE 24 HANDLE ASSEMBLY
 11580158

| | | | | | | |
|---|-------|------------------|-------|-------------|----------------------------|---|
| 1 | PAFZZ | 5315-01-323-9058 | 96906 | MS39086-229 | PIN, SPRING..... | 1 |
| 2 | PAFZZ | 1025-01-292-0964 | 19206 | 11580159 | HANDLE, BREECHBLOCK..... | 1 |
| 3 | PAFZZ | 5315-00-902-8352 | 96906 | MS16562-133 | PIN, SPRING..... | 1 |
| 4 | PAFZZ | 5360-01-293-3502 | 19206 | 11580163 | SPRING, HELICAL, COMP..... | 1 |
| 5 | PAFZZ | 2520-00-678-4281 | 19206 | 8765139 | DISK, CLUTCH..... | 1 |
| 6 | PAFZZ | 5360-01-292-0967 | 19206 | 11580162 | SPRING, HELICAL..... | 1 |
| 7 | PAFZZ | 5340-01-291-9348 | 19206 | 11580161 | PLUNGER, DETENT..... | 1 |

END OF FIGURE

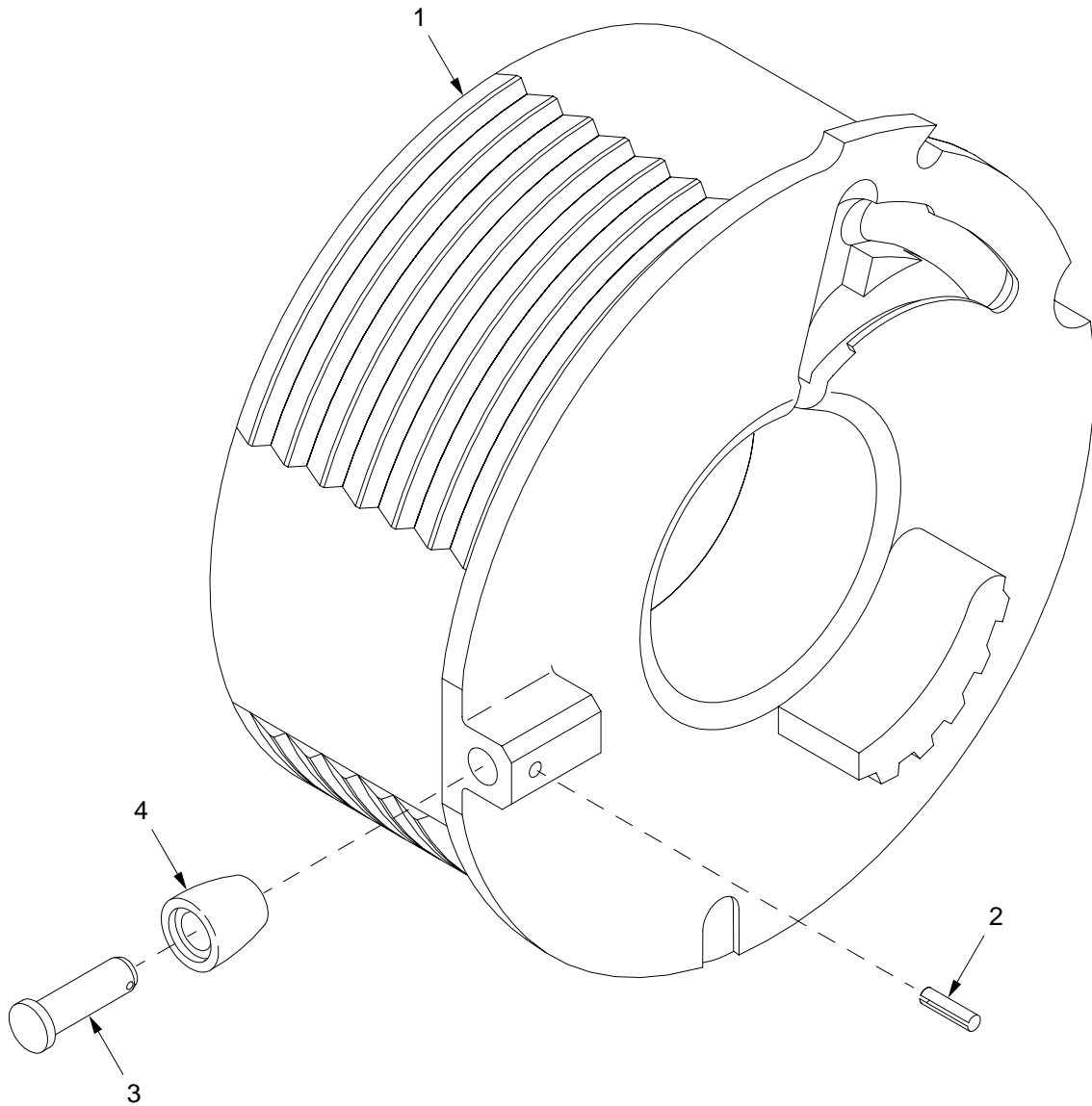

Figure 25. Breech Block Assembly 8769366

SECTION II

TM9-2350-314-24P-2

C01

| | | | | | | |
|------|------|-----|-------|--------|----------------------|-----|
| (1) | (2) | (3) | (4) | (5) | (6) | (7) |
| ITEM | SMR | NSN | CAGEC | PART | DESCRIPTION AND | |
| NO | CODE | | | NUMBER | USABLE ON CODE (UOC) | QTY |

GROUP 02020305 BREECH BLOCK
 ASSEMBLY
 FIGURE 25 BREECH BLOCK
 ASSEMBLY
 8769366

| | | | | | | |
|-----|-------|------------------|-------|------------|----------------------------|---|
| 1 | XAFZZ | | 19206 | 8769352 | BREECHBLOCK..... | 1 |
| * 2 | PAFZZ | 5315-00-844-3962 | 80205 | MS16562-44 | PIN, SPRING..... | 1 |
| 3 | PAFZZ | 5315-00-821-2435 | 19206 | 8768780 | PIN, STRAIGHT, HEADED..... | 1 |
| 4 | PAFZZ | 3120-00-821-2438 | 19206 | 8768781 | ROLLER, LINEAR-ROTAR..... | 1 |

END OF FIGURE

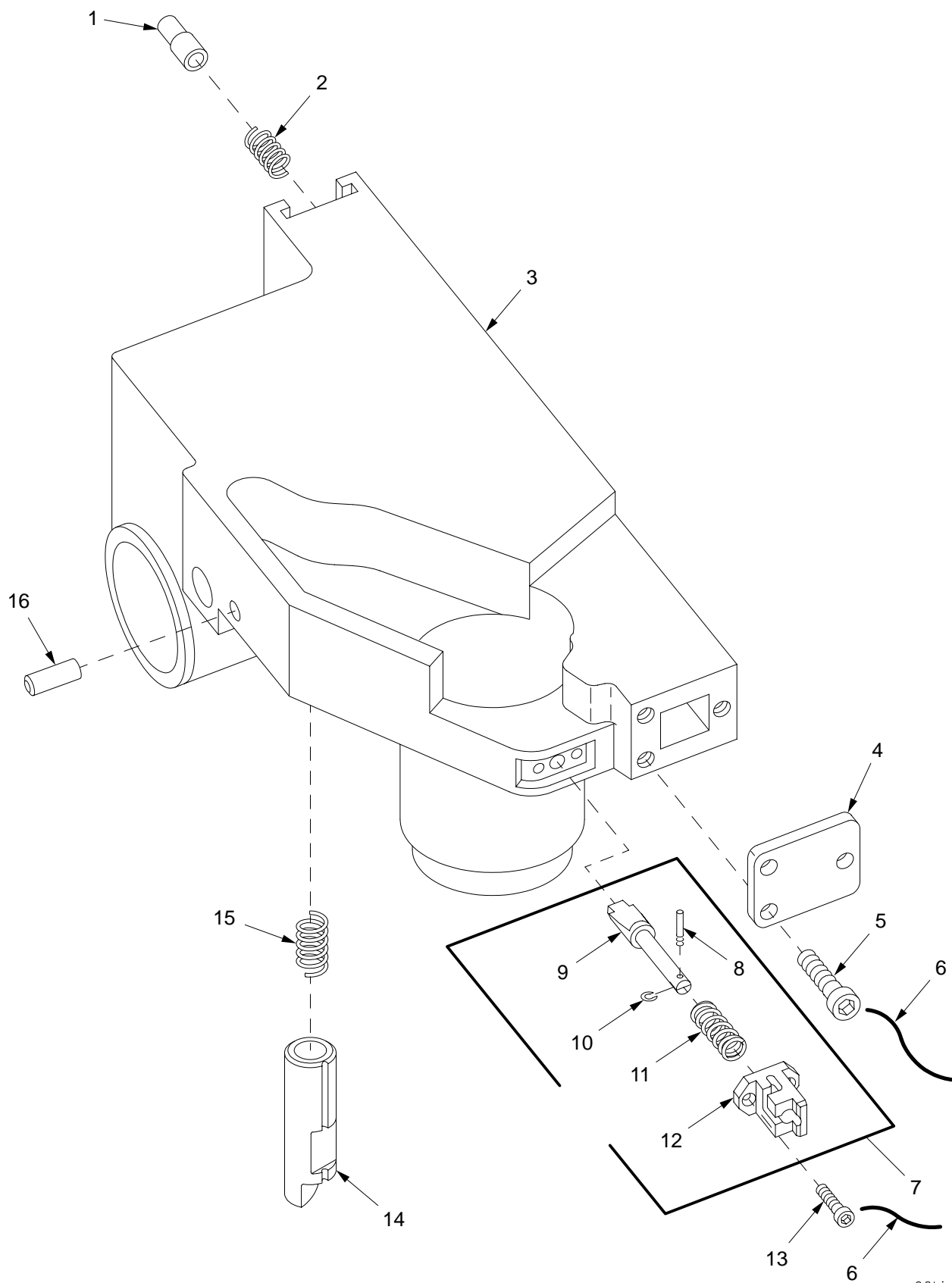

02hip235

Figure 26. Carrier Assembly 11580200 and Plunger Assembly

| SECTION II | | TM9-2350-314-24P-2 | | C01 | | |
|------------|-------|--------------------|-------|-----------------------|---|-----|
| (1) | (2) | (3) | (4) | (5) | (6) | (7) |
| ITEM | SMR | NSN | CAGEC | PART | DESCRIPTION AND | |
| NO | CODE | | | NUMBER | USABLE ON CODE (UOC) | QTY |
| | | | | | GROUP 02020306 CARRIER ASSEMBLY AND 0202030601 PLUNGER ASSEMBLY | |
| | | | | | FIGURE 26 CARRIER ASSEMBLY 11580200 AND PLUNGER ASSEMBLY | |
| 1 | PAFZZ | 5315-00-445-4614 | 19206 | 11578346 | PIN, SHOULDER, HEADLE..... | 1 |
| 2 | PAFZZ | 5360-00-405-2554 | 96906 | MS24585-1063 | SPRING, HELICAL, COMP..... | 1 |
| 3 | XAFZZ | | 19206 | 8769943 | HOUSING, CARRIER..... | 1 |
| 4 | PAFZZ | 5340-00-887-8988 | 19206 | 8768778 | COVER, ACCESS..... | 1 |
| 5 | PAFZZ | 5305-00-731-9207 | 80205 | NAS1352-08H8P | SCREW, CAP, SOCKET HE..... | 3 |
| * | MFFZZ | | 96906 | ALA/NASM20995-C3 2 | WIRE, NONELECTRICAL MAKE FROM WIRE, P/N ALA/NASM20995-C32..... | V |
| 7 | PAOOO | 5340-01-375-6049 | 19206 | 11580469 | PLUNGER, QUICK RELEA..... | 1 |
| 8 | PAOZZ | 5315-01-374-0338 | 19206 | 11580467 | .PIN, SHOULDER, HEADLE..... | 1 |
| 9 | XAOZZ | | 19206 | 11580468 | .PLUNGER..... | 1 |
| 10 | PAOZZ | 5325-00-816-4239 | 96906 | MS16633-1012 | .RING, RETAINING..... | 1 |
| 11 | PAOZZ | 5360-00-067-9808 | 96906 | MS24585-C398 | .SPRING, HELICAL, COMP..... | 1 |
| 12 | PAOZZ | 5340-01-374-0368 | 19206 | 11580466 | .PLUNGER, DETENT..... | 1 |
| 13 | PAOZZ | 5305-00-988-5308 | 96906 | MS24673-3 | SCREW, CAP, SOCKET HE..... | 2 |
| 14 | PAOZZ | 5340-00-919-8408 | 19206 | 11577203 | PLUNGER, DETENT..... | 1 |
| 15 | PAOZZ | 5360-00-722-9627 | 19206 | 7229627 | SPRING, HELICAL, COMP..... | 1 |
| 16 | PAOZZ | 5315-00-052-6676 | 96906 | MS39086-173 | PIN, SPRING..... | 1 |

END OF FIGURE

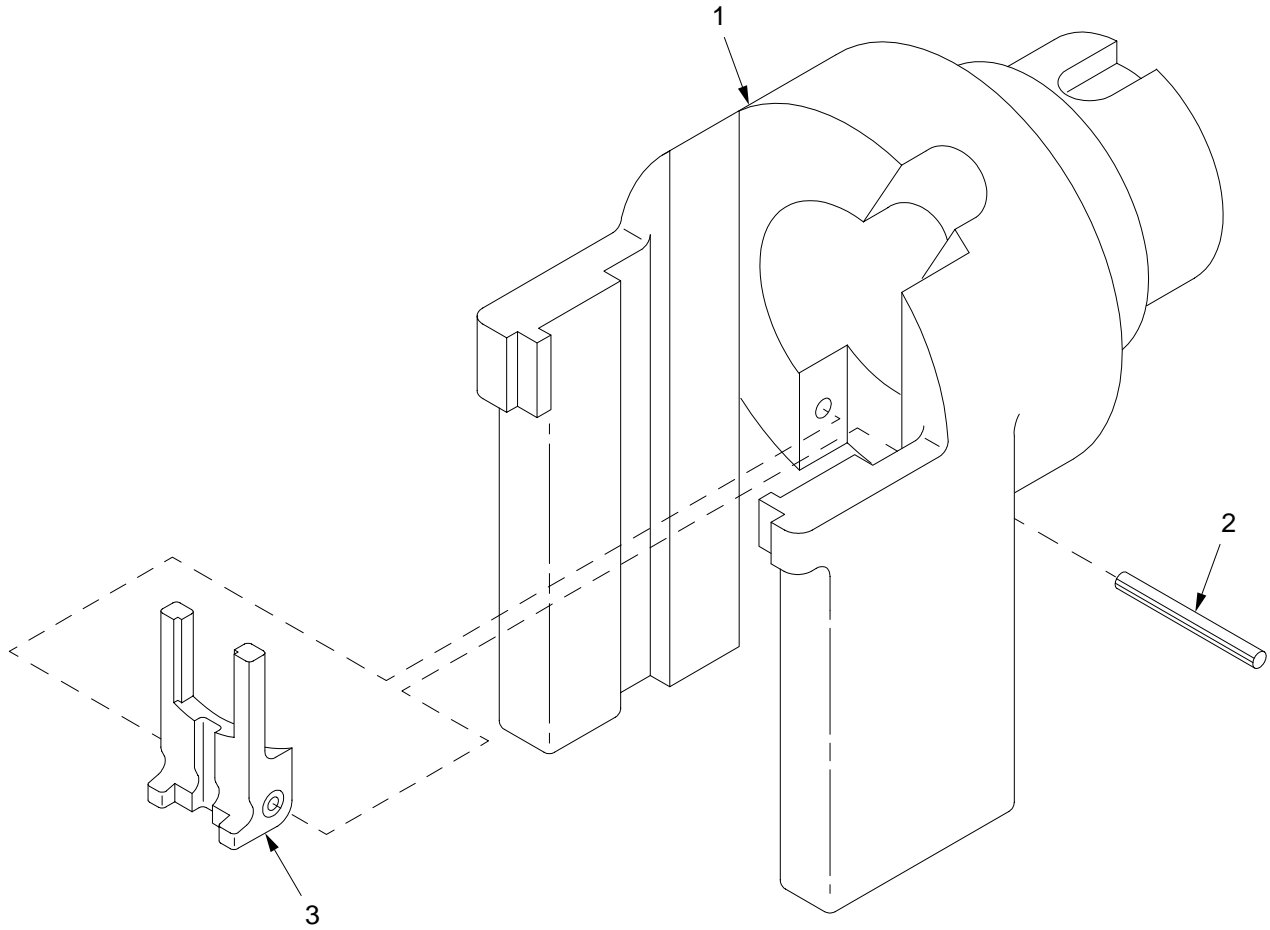

Figure 27. Housing Assembly 11580148

SECTION II

TM9-2350-314-24P-2

| (1) | (2) | (3) | (4) | (5) | (6) | (7) |
|---------|----------|------------------|-------|----------------|---|-----|
| ITEM NO | SMR CODE | NSN | CAGEC | PART NUMBER | DESCRIPTION AND USABLE ON CODE (UOC) | QTY |
| | | | | | GROUP 02020307 HOUSING ASSEMBLY FIGURE 27 HOUSING ASSEMBLY 11580148 | |
| 1 | XAOZZ | | | 19206 11580149 | HOUSING..... | 1 |
| 2 | PAOZZ | 5315-00-843-9730 | | 96906 MS171572 | PIN, SPRING..... | 1 |
| 3 | PAOZZ | 1025-00-042-5307 | | 19206 11578080 | EXTRACTOR, CARTRIDGE..... | 1 |

END OF FIGURE

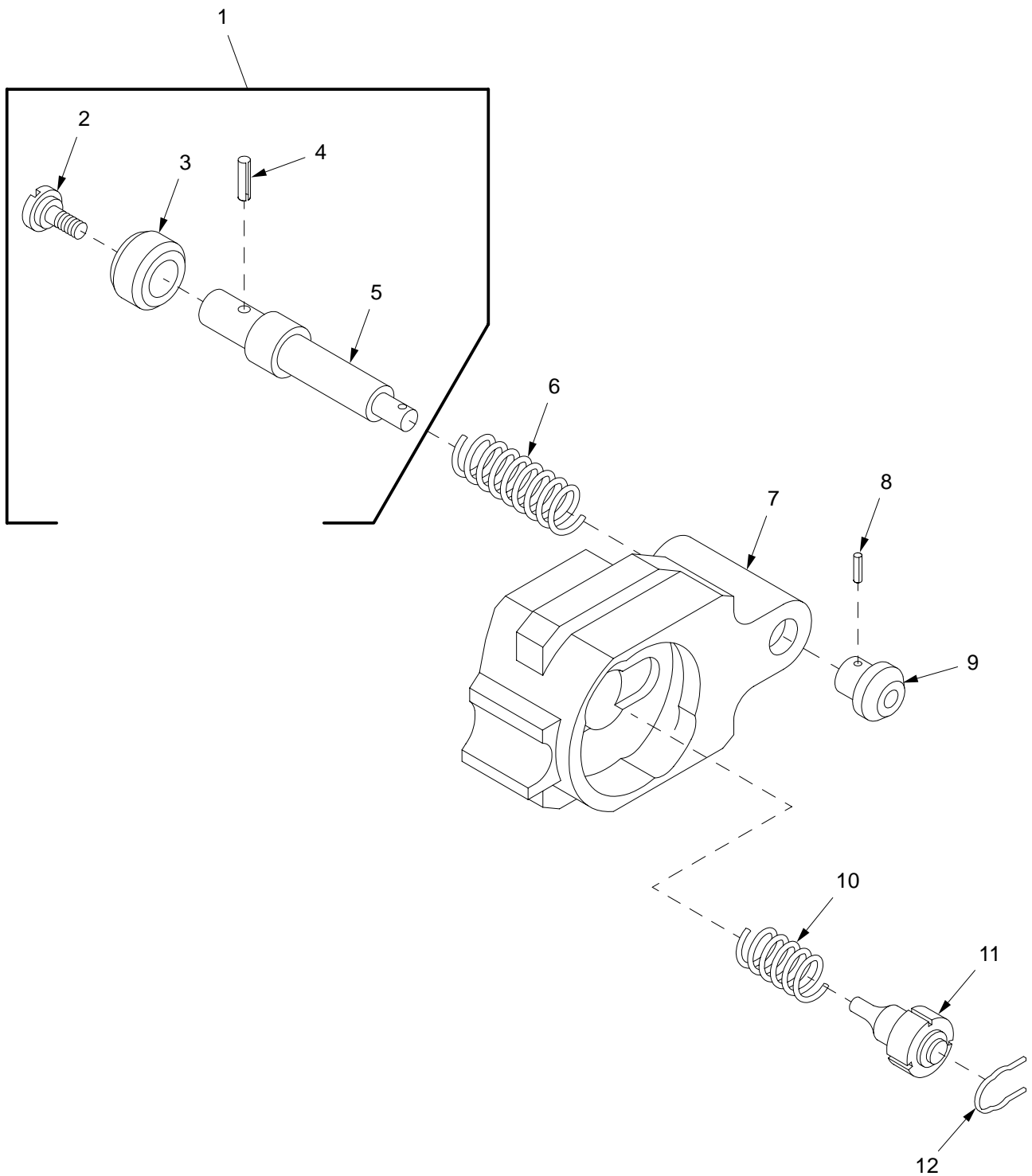

Figure 28. Block Assembly 11580222 and Follower Assembly

SECTION II

TM9-2350-314-24P-2

| (1) ITEM NO | (2) SMR CODE | (3) NSN | (4) CAGEC | (5) PART NUMBER | (6) DESCRIPTION AND USABLE ON CODE (UOC) | (7) QTY |
|-------------------|--------------------|------------------|--------------|-----------------------|---|------------|
| | | | | | GROUP 02020308 BLOCK ASSEMBLY AND 0202030801 FOLLOWER ASSEMBLY FIGURE 28 BLOCK ASSEMBLY 11580222 AND FOLLOWER ASSEMBLY | |
| 1 | PAOOO | 1025-01-292-0957 | 19206 | 11580153 | FOLLOWER, CARTRIDGE..... | 1 |
| 2 | PAOZZ | 5305-01-293-3450 | 19206 | 11580155 | .SCREW, SHOULDER..... | 1 |
| 3 | PAOZZ | 3120-01-292-0969 | 19206 | 11580154 | .ROLLER, LINEAR-ROTAR..... | 1 |
| 4 | PAOZZ | 5315-00-051-8637 | 96906 | MS16562-109 | .PIN, SPRING..... | 1 |
| 5 | XAOZZ | | 19206 | 11580156 | .SHAFT..... | 1 |
| 6 | PAOZZ | 5360-00-824-0516 | 19206 | 11577969 | SPRING, HELICAL, COMP..... | 1 |
| 7 | PAOZZ | 1025-01-296-0007 | 19206 | 11580199 | BLOCK, FIRING GROUP..... | 1 |
| 8 | PAOZZ | 5315-00-058-6081 | 96906 | MS16562-129 | PIN, SPRING..... | 1 |
| 9 | PAOZZ | 5355-00-937-0618 | 19206 | 11577712 | KNOB..... | 1 |
| 10 | PAOZZ | 5360-00-861-1475 | 19206 | 8767187 | SPRING, HELICAL, COMP..... | 1 |
| 11 | PAOZZ | 1025-01-361-1349 | 19206 | 11580504 | PIN, FIRING..... | 1 |
| 12 | PAOZZ | 5340-01-368-9993 | 19206 | 11580634 | CLIP, RETAINING..... | 1 |

END OF FIGURE

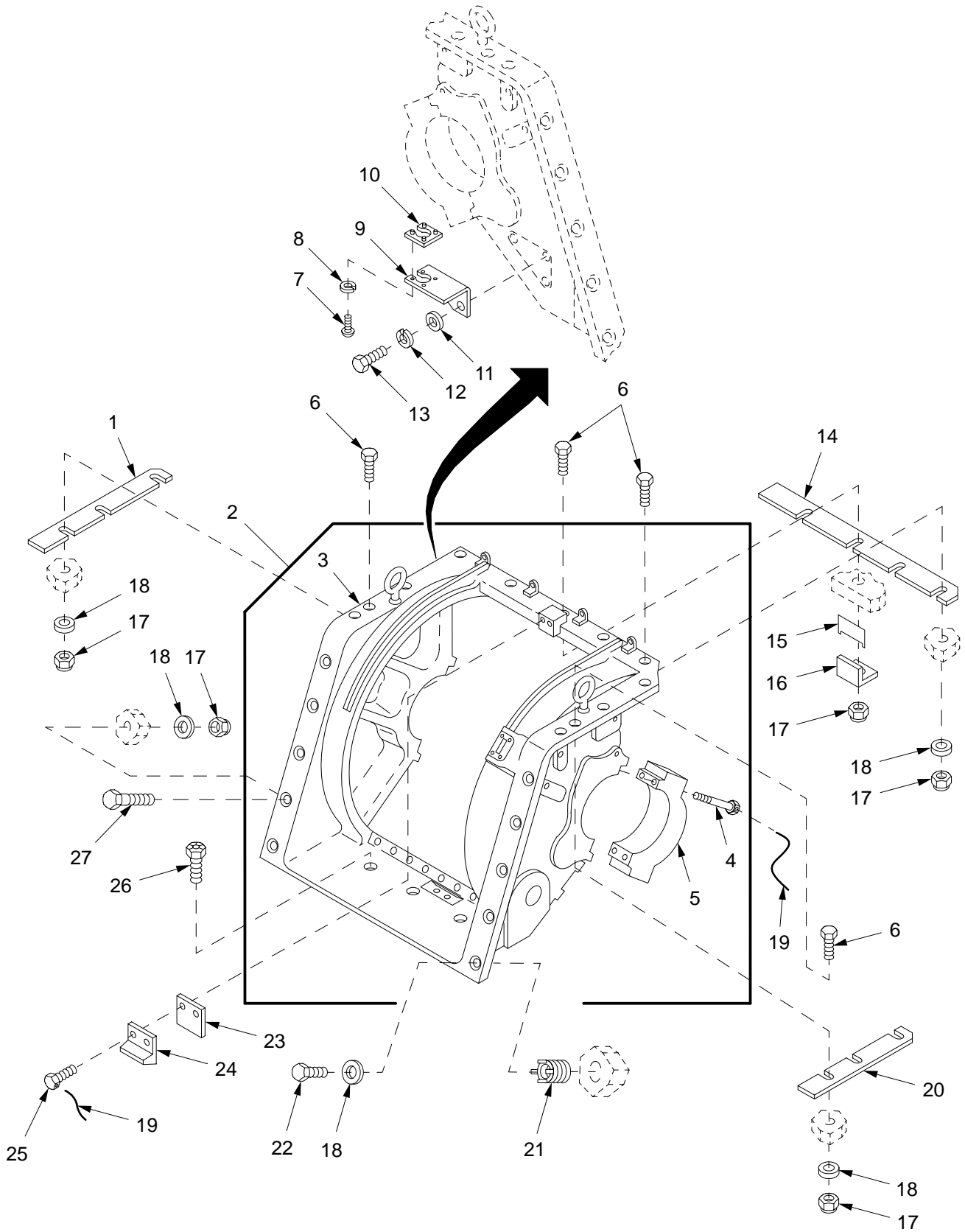

02hip209

Figure 29. Trunnion Bracket Assembly and Associated Components

| SECTION II | | TM9-2350-314-24P-2 | | C01 | | | |
|------------|----------|--------------------|------------------|-----------------|---|--------------------------|---|
| (1) | (2) | (3) | (4) | (5) | (6) | (7) | |
| ITEM NO | SMR CODE | NSN | CAGEC | PART NUMBER | DESCRIPTION AND USABLE ON CODE (UOC) | QTY | |
| | | | | | GROUP 0203 TRUNNION BRACKET ASSEMBLY | | |
| | | | | | FIGURE 29 TRUNNION BRACKET ASSEMBLY AND ASSOCIATED COMPONENTS | | |
| 1 | KFFZZ | | 19200 | 12563238-1 | SHIM PART OF KIT P/N 12948201..... | V | |
| 1 | KFFZZ | | 19200 | 12563238-2 | SPACER,PLATE PART OF KIT P/N 12948201..... | V | |
| 2 | PADDD | 5340-01-137-7542 | 19204 | 12012149 | TRUNNION,BRACKET..... | 1 | |
| 3 | XAFDD | | 19204 | 10956156-4 | .TRUNNION BRACKET..... | 1 | |
| 4 | PAFZZ | 5306-00-405-4449 | 19204 | 11665296 | .BOLT,MACHINE..... | 8 | |
| 5 | PADZZ | 1025-01-090-8048 | 19207 | 10887978 | .CAP,TRUNNION..... | 2 | |
| 6 | PAFZZ | 5305-00-719-5241 | 80204 | B1821BH050F275N | SCREW,CAP,HEXAGON H..... | 10 | |
| 7 | PAOZZ | 5305-00-889-2997 | 96906 | MS35206-215 | SCREW,MACHINE..... | 4 | |
| 8 | PAOZZ | 5310-00-543-2410 | 96906 | MS35338-40 | WASHER,LOCK..... | 4 | |
| 9 | PAOZZ | 5935-01-317-7080 | 19200 | 12906888 | BRACKET,ELECTRICAL..... | 1 | |
| 10 | PAOZZ | 5935-01-372-6826 | 81349 | M85528/2-27A | PLATE,RETAINING,ELE..... | 1 | |
| * | 11 | PAOZZ | 5310-01-266-4641 | 96906 | MS51412-9 | WASHER,FLAT..... | 1 |
| 12 | PAOZZ | 5310-00-584-5272 | 96906 | MS35338-48 | WASHER,LOCK..... | 1 | |
| 13 | PAOZZ | 5305-00-071-2066 | 80204 | B1821BH050C100N | SCREW,CAP,HEXAGON H..... | 1 | |
| 14 | KFFZZ | | 19207 | 10925588-1 | SHIM PART OF KIT P/N 12948201..... | V | |
| 14 | KFFZZ | | 19207 | 10925588-2 | SHIM PART OF KIT P/N 12948201..... | V | |
| 15 | KFFZZ | | 19207 | 10922950-1 | SHIM PART OF KIT P/N 12948201..... | V | |
| 15 | KFFZZ | | 19207 | 10922950-2 | SPACER,PLATE PART OF KIT P/N 12948201..... | V | |
| 15 | KFFZZ | | 19207 | 10922950-3 | SPACER,PLATE PART OF KIT P/N 12948201..... | V | |
| 16 | PAFZZ | 5365-01-073-4020 | 19207 | 10898019 | SPACER,PLATE..... | 1 | |
| 17 | PAFZZ | 5310-00-044-3340 | 19207 | 8712289 | NUT,SELF-LOCKING,HE..... | 18 | |
| 18 | PAFZZ | 5310-00-866-4417 | 19200 | 10910174-5 | WASHER,FLAT..... | 19 | |
| 19 | MFFZZ | | 96906 | MS20995C41 | WIRE,NONELECTRICAL MAKE FROM WIRE, P/N MS20995C41..... | V | |
| 20 | KFFZZ | | 19200 | 12563239-1 | SHIM PART OF KIT P/N 12948201..... | V | |
| 20 | KFFZZ | | 19200 | 12563239-2 | SPACER,PLATE PART OF KIT P/N 12948201..... | V | |
| 21 | PAFZZ | 5325-01-075-7759 | 96906 | MS51831-106 | INSERT,SCREW THREAD..... | 2 | |
| 22 | PAFZZ | 5305-00-071-2068 | 80204 | B1821BH050C138N | SCREW,CAP,HEXAGON H..... | 2 | |
| 23 | KFFZZ | | 19207 | 10897929 | SPACER,PLATE PART OF KIT P/N 12948201..... | V | |
| 24 | PBFZZ | 1025-01-070-3203 | 19207 | 10897931 | STOP,GUN ELEVATION..... | 1 | |
| 25 | PAFZZ | 5305-00-939-0608 | 80204 | B1821BH038F125D | SCREW,CAP,HEXAGON H..... | 2 | |
| 26 | PAFZZ | 5306-01-355-2539 | 96906 | MS35764-1609 | BOLT,SELF-LOCKING..... | 3 | |
| * | 27 | PAFZZ | 5305-00-719-5275 | 80204 | B1821BH050F550N | SCREW,CAP,HEXAGON H..... | 8 |

END OF FIGURE

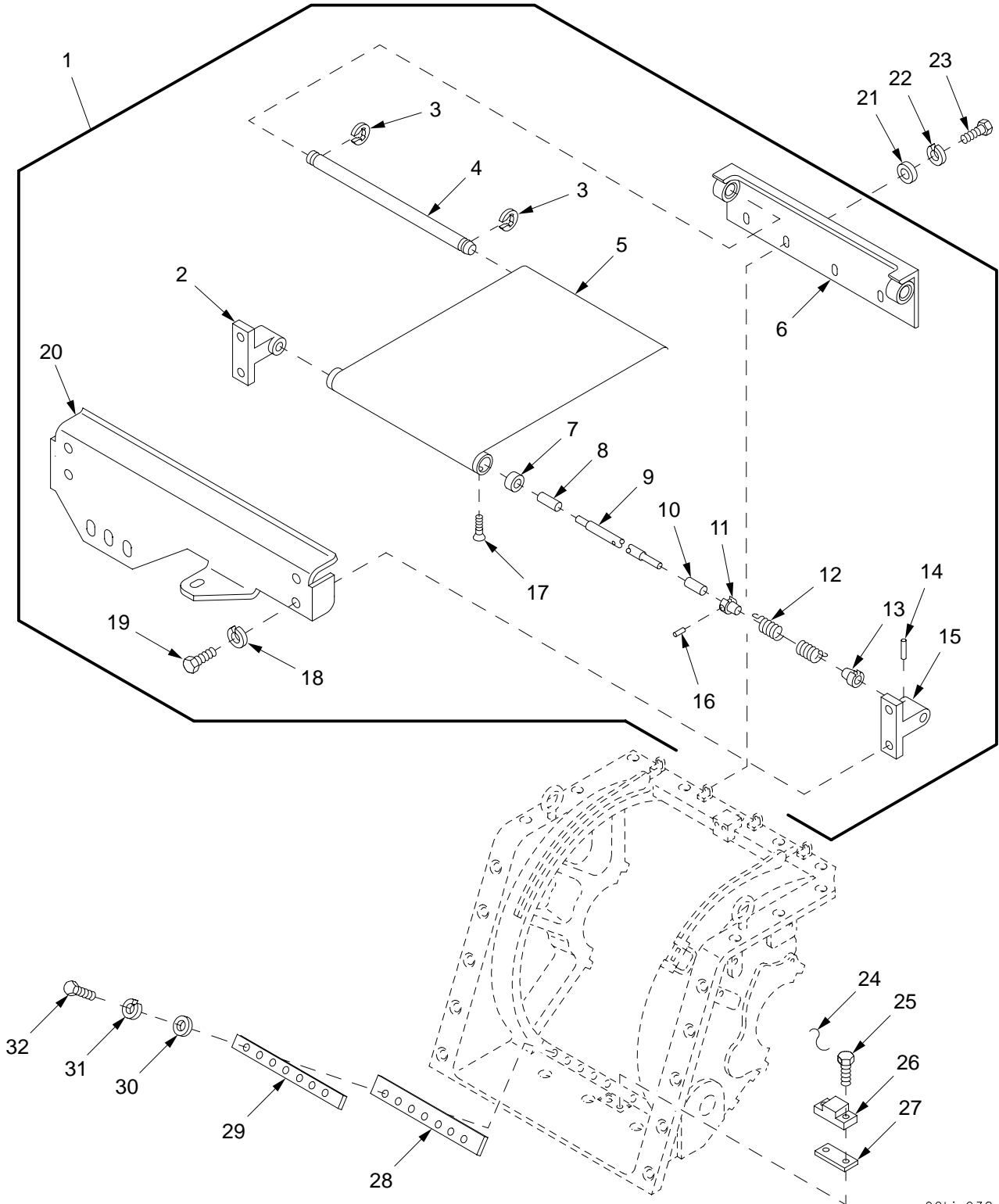

02hip238

Figure 30. Weather Cover Roller Assembly

| SECTION II | | TM9-2350-314-24P-2 | | C01 | | |
|------------|----------|--------------------|-------|-----------------|---|-----|
| (1) | (2) | (3) | (4) | (5) | (6) | (7) |
| ITEM NO | SMR CODE | NSN | CAGEC | PART NUMBER | DESCRIPTION AND USABLE ON CODE (UOC) | QTY |
| | | | | | GROUP 0204 WEATHER COVER ROLLER ASSEMBLY | |
| | | | | | FIGURE 30 WEATHER COVER ROLLER ASSEMBLY | |
| 1 | PAOOO | 7230-01-376-0439 | 19200 | 12951743 | ROLLER, ROLLER SHADE..... | 1 |
| 2 | PAOZZ | 5340-01-055-2773 | 19204 | 12012174 | .BRACKET, MOUNTING..... | 1 |
| 3 | PAOZZ | 5325-00-842-2613 | 96906 | MS16633-1062 | .RING, RETAINING..... | 2 |
| 4 | XAOZZ | | 19204 | 12012176 | .SHAFT..... | 1 |
| 5 | PAOZZ | 1025-01-055-2786 | 19204 | 12012172 | .CURTAIN ASSEMBLY..... | 1 |
| 6 | PAOZZ | 5340-01-371-4372 | 19200 | 12950756 | .BRACKET, ANGLE..... | 1 |
| 7 | XAOZZ | | 19200 | 9398973 | .COLLAR, SHAFT..... | 1 |
| 8 | PAOZZ | 3120-01-348-4947 | 19200 | 12631095 | .BUSHING, SLEEVE..... | 1 |
| 9 | XAOZZ | | 19204 | 12012170 | .SHAFT..... | 1 |
| 10 | PAOZZ | 3120-01-348-8573 | 19200 | 12631094 | .BUSHING, SLEEVE..... | 1 |
| 11 | XAOZZ | | 19204 | 12012168 | .SPRING, ANCHOR..... | 1 |
| 12 | PAOZZ | 5360-01-056-6187 | 19204 | 12012167 | .SPRING, HELICAL, EXTE..... | 1 |
| 13 | PAOZZ | 1025-01-137-7585 | 19204 | 12012169 | .ANCHOR, SPRING..... | 1 |
| 14 | PAOZZ | 5315-00-616-3839 | 96906 | MS171531 | .PIN, SPRING..... | 1 |
| 15 | PAOZZ | 5340-01-055-2787 | 19204 | 12012177 | .BRACKET, MOUNTING..... | 1 |
| 16 | PAOZZ | 5315-00-619-0899 | 96906 | MS171533 | .PIN, SPRING..... | 1 |
| * 17 | PAOZZ | 5305-00-156-2937 | 80205 | MS35190-249 | .SCREW, MACHINE..... | 2 |
| 18 | PAOZZ | 5310-00-582-5965 | 96906 | MS35338-44 | .WASHER, LOCK..... | 4 |
| 19 | PAOZZ | 5305-00-068-0504 | 96906 | MS90726-3 | .SCREW, CAP, HEXAGON H..... | 4 |
| 20 | PAOZZ | 5340-01-371-3595 | 19200 | 12950757 | .BRACKET, ANGLE..... | 1 |
| 21 | PAOZZ | 5310-00-087-7493 | 96906 | MS27183-13 | WASHER, FLAT..... | 4 |
| 22 | PAOZZ | 5310-00-407-9566 | 96906 | MS35338-45 | WASHER, LOCK..... | 4 |
| 23 | PAOZZ | 5306-00-225-8496 | 96906 | MS90725-31 | BOLT, MACHINE..... | 4 |
| 24 | MFFZZ | | 96906 | MS20995C41 | WIRE, NONELECTRICAL MAKE FROM WIRE, P/N MS20995C41..... | V |
| 25 | PAFZZ | 5305-00-022-4339 | 80204 | B1821BH038F100D | SCREW, CAP, HEXAGON H..... | 2 |
| 26 | PAFZZ | 5365-01-075-0000 | 19200 | 10920706 | SHIM..... | 1 |
| 27 | KFFZZ | | 19207 | 10920705-1 | SHIM PART OF KIT P/N 12948201..... | V |
| 27 | KFFZZ | | 19207 | 10920705-2 | SHIM PART OF KIT P/N 12948201..... | V |
| 28 | PAOZZ | 5330-01-079-9598 | 19204 | 12012163 | SEAL, NONMETALLIC RO..... | 1 |
| 29 | PAOZZ | 9515-01-138-1589 | 19200 | 12012165 | STRIP, METAL..... | 1 |
| * 30 | PAOZZ | 5310-01-103-6042 | 96906 | MS51412-4 | WASHER, FLAT..... | 7 |
| 31 | PAOZZ | 5310-00-582-5965 | 96906 | MS35338-44 | WASHER, LOCK..... | 7 |
| 32 | PAOZZ | 5305-00-068-0508 | 80204 | B1821BH025C075N | SCREW, CAP, HEXAGON H..... | 7 |

END OF FIGURE

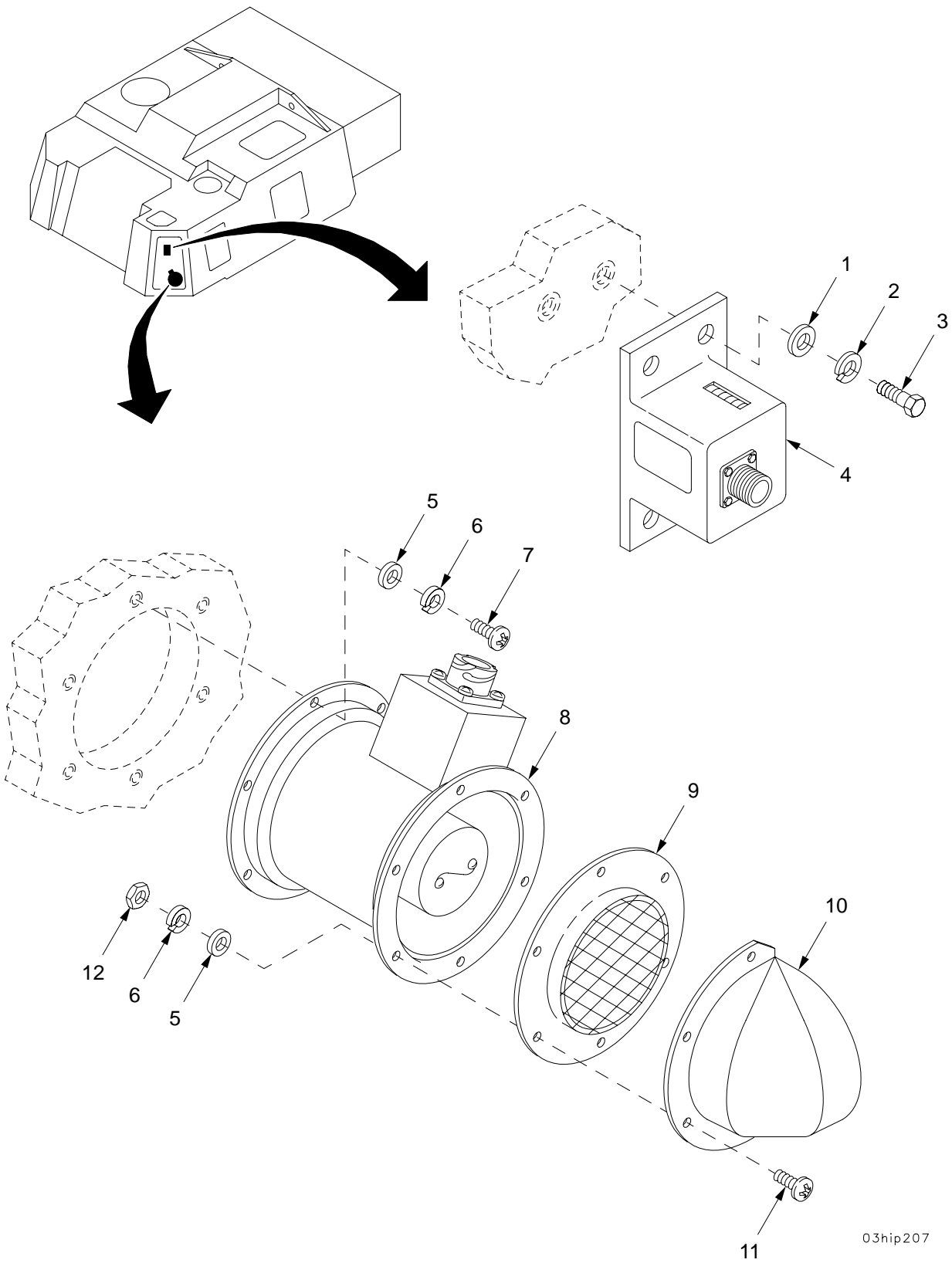

03hip207

Figure 31. Hydraulic Compartment Cooling Fan and Time Meter

SECTION II

TM9-2350-314-24P-2

| (1) ITEM NO | (2) SMR CODE | (3) NSN | (4) CAGEC | (5) PART NUMBER | (6) DESCRIPTION AND USABLE ON CODE (UOC) | (7) QTY |
|-------------------|--------------------|------------------|--------------|-----------------------|--|------------|
| | | | | | GROUP 03 | |
| | | | | | HYDRAULIC COMPARTMENT COOLING FAN AND TIME METER | |
| | | | | | FIGURE 31 | |
| | | | | | HYDRAULIC COMPARTMENT COOLING FAN AND TIME METER | |
| 1 | PAOZZ | 5310-00-081-4219 | 96906 | MS27183-12 | WASHER, FLAT..... | 4 |
| 2 | PAOZZ | 5310-00-407-9566 | 96906 | MS35338-45 | WASHER, LOCK..... | 4 |
| 3 | PAOZZ | 5306-00-226-4825 | 80204 | B1821BH031C075N | BOLT, MACHINE..... | 4 |
| 4 | PAOZZ | 6645-00-420-5072 | 19207 | 11640392 | METER, TIME TOTALIZI..... | 1 |
| 5 | PAOZZ | 5310-00-014-5850 | 96906 | MS27183-42 | WASHER, FLAT..... | 12 |
| 6 | PAOZZ | 5310-00-045-3296 | 96906 | MS35338-43 | WASHER, LOCK..... | 12 |
| 7 | PAOZZ | 5305-00-984-6210 | 96906 | MS35206-263 | SCREW, MACHINE..... | 6 |
| 8 | PAOZZ | 4140-01-366-3763 | 19200 | 12934613 | FAN, VANEAXIAL..... | 1 |
| 9 | PAOZZ | 4140-01-433-9403 | 19200 | 12927789 | COVER, ELECTRIC FAN..... | 1 |
| 10 | PAOZZ | 2540-01-355-7668 | 19200 | 12941418 | VENTILATOR, AIR CIRC..... | 1 |
| 11 | PAOZZ | 5305-00-984-6211 | 96906 | MS35206-264 | SCREW, MACHINE..... | 6 |
| 12 | PAOZZ | 5310-00-934-9758 | 96906 | MS35649-202 | NUT, PLAIN, HEXAGON..... | 6 |

END OF FIGURE

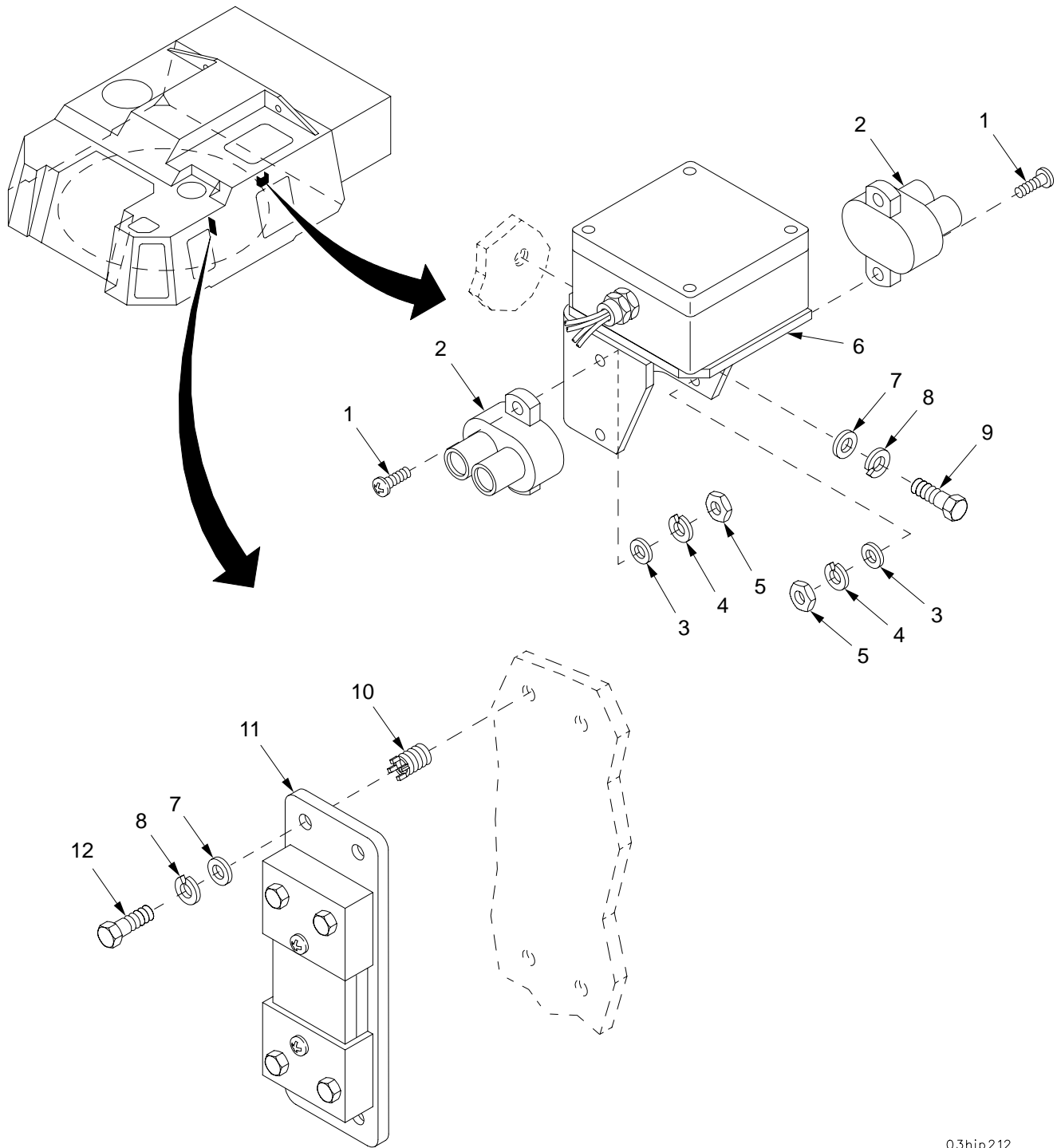

03hip212

Figure 32. M3 Heater Circuit Breakers and Instrument Ground Shunt

SECTION II

TM9-2350-314-24P-2

| (1) ITEM NO | (2) SMR CODE | (3) NSN | (4) CAGEC | (5) PART NUMBER | (6) DESCRIPTION AND USABLE ON CODE (UOC) | (7) QTY |
|-------------------|--------------------|------------------|--------------|-----------------------|--|------------|
| | | | | | GROUP 03 M3 HEATER CIRCUIT BREAKERS AND INSTRUMENT GROUND SHUNT | |
| | | | | | FIGURE 32 M3 HEATER CIRCUIT BREAKERS AND INSTRUMENT GROUND SHUNT | |
| 1 | PAOZZ | 5305-00-984-6196 | 96906 | MS35206-248 | SCREW, MACHINE..... | 4 |
| 2 | PAOZZ | 5925-00-803-4424 | 19200 | 12957122 | CIRCUIT BREAKER..... | 2 |
| 3 | PAOZZ | 5310-00-809-8546 | 96906 | MS27183-8 | WASHER, FLAT..... | 4 |
| 4 | PAOZZ | 5310-00-045-3299 | 96906 | MS35338-42 | WASHER, LOCK..... | 4 |
| 5 | PAOZZ | 5310-00-934-9757 | 96906 | MS35649-282 | NUT, PLAIN, HEXAGON..... | 4 |
| 6 | PAOZZ | 6110-01-415-0534 | 19200 | 12927738 | DISTRIBUTION BOX..... | 1 |
| 7 | PAOZZ | 5310-00-809-4058 | 96906 | MS27183-10 | WASHER, FLAT..... | 6 |
| 8 | PAOZZ | 5310-00-582-5965 | 96906 | MS35338-44 | WASHER, LOCK..... | 6 |
| 9 | PAOZZ | 5305-00-071-2505 | 80204 | B1821BH025C088N | SCREW, CAP, HEXAGON H..... | 2 |
| 10 | PAFZZ | 5325-00-451-8982 | 96906 | MS51831-102 | INSERT, SCREW THREAD..... | 4 |
| 11 | PAOZZ | 6625-01-355-8906 | 19200 | 12554016 | SHUNT, INSTRUMENT..... | 1 |
| 12 | PAOZZ | 5305-00-225-3843 | 80204 | B1821BH025C100N | SCREW, CAP, HEXAGON H..... | 4 |

END OF FIGURE

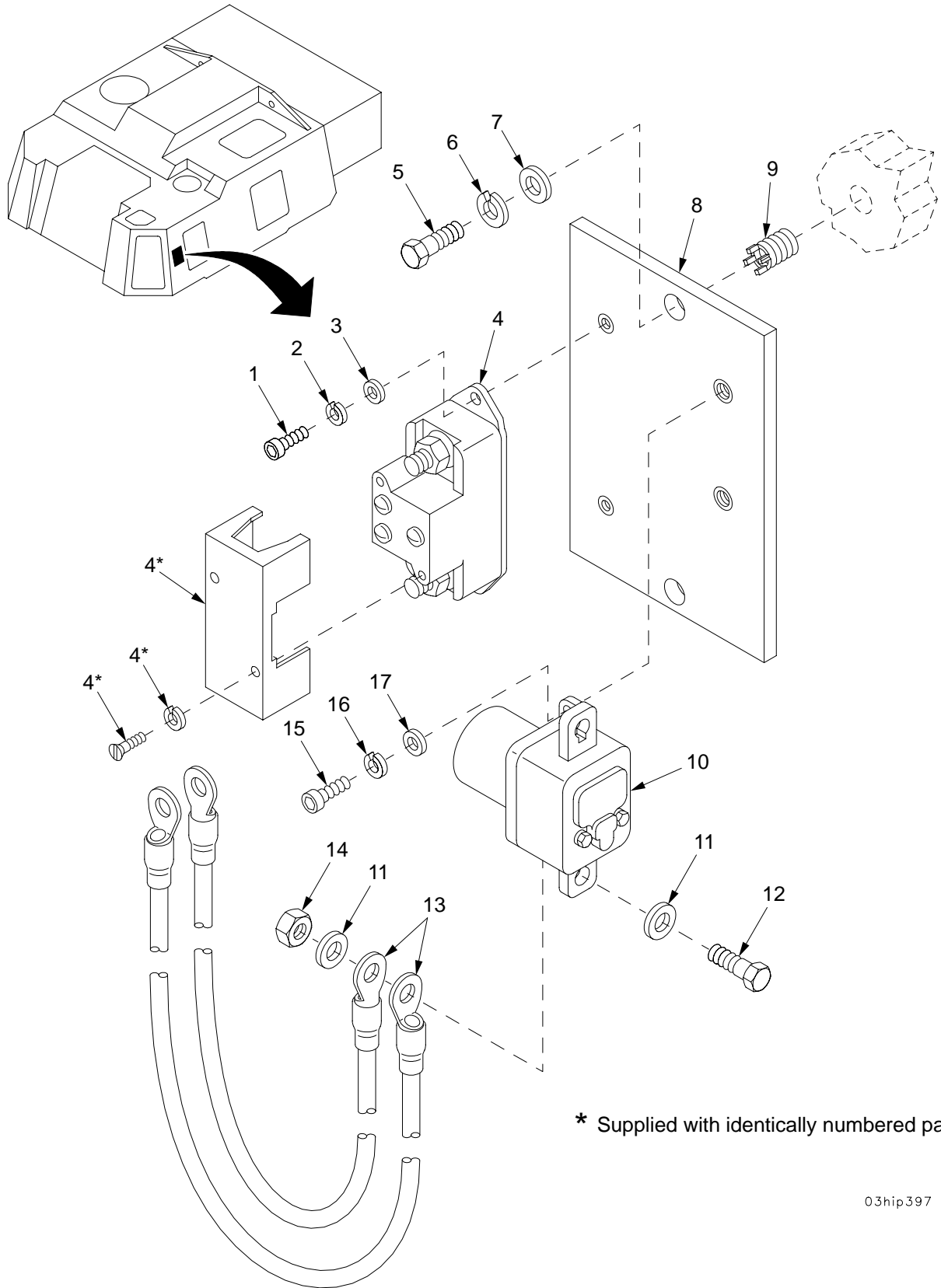

Figure 33. Hydraulic Pump Motor Relay and Circuit Breaker

| SECTION II | | TM9-2350-314-24P-2 | | C01 | | | |
|------------|-------|--------------------|------------------|-----------------|----------------------------|--|---|
| (1) | (2) | (3) | (4) | (5) | (6) | (7) | |
| ITEM | SMR | NSN | CAGEC | PART | DESCRIPTION AND | | |
| NO | CODE | | | NUMBER | USABLE ON CODE (UOC) | QTY | |
| | | | | | GROUP 03 | HYDRAULIC PUMP MOTOR RELAY AND CIRCUIT BREAKER | |
| | | | | | FIGURE 33 | HYDRAULIC PUMP MOTOR RELAY AND CIRCUIT BREAKER | |
| 1 | PAOZZ | 5305-00-959-0382 | 96906 | MS16995-17 | SCREW,CAP, SOCKET HE..... | 2 | |
| 2 | PAOZZ | 5310-00-045-4007 | 96906 | MS35338-41 | WASHER, LOCK..... | 2 | |
| 3 | PAOZZ | 5310-00-983-8483 | 96906 | MS27183-5 | WASHER, FLAT..... | 2 | |
| 4 | PAOZZ | 5925-01-368-3064 | 19200 | 12553357 | CIRCUIT BREAKER..... | 1 | |
| 5 | PAOZZ | 5305-00-068-0510 | 80204 | B1821BH038C100N | SCREW,CAP, HEXAGON H..... | 2 | |
| 6 | PAOZZ | 5310-00-637-9541 | 96906 | MS35338-46 | WASHER, LOCK..... | 2 | |
| 7 | PAOZZ | 5310-00-080-6004 | 96906 | MS27183-14 | WASHER, FLAT..... | 2 | |
| 8 | PBOZZ | 5340-01-356-7197 | 19200 | 12941468 | PLATE, MOUNTING..... | 1 | |
| 9 | PAFZZ | 5325-01-066-2840 | 96906 | MS51831-104 | INSERT, SCREW THREAD..... | 2 | |
| 10 | PAOZZ | 5945-01-354-8786 | 19200 | 12934604 | RELAY, ELECTROMAGNET..... | 1 | |
| 11 | PAOZZ | 5310-00-809-5998 | 96906 | MS27183-18 | WASHER, FLAT..... | 4 | |
| * | 12 | PAOZZ | 5305-00-719-5219 | 80204 | B1821BH050F125N | SCREW,CAP, HEXAGON H..... | 2 |
| 13 | PAOZZ | 6150-01-360-5121 | 19200 | 12941463 | LEAD, ELECTRICAL..... | 2 | |
| 14 | PAOZZ | 5310-00-902-9369 | 96906 | MS21083N8 | NUT, SELF-LOCKING, HE..... | 2 | |
| 15 | PAOZZ | 5305-00-988-7608 | 96906 | MS16995-36 | SCREW,CAP, SOCKET HE..... | 2 | |
| 16 | PAOZZ | 5310-00-045-3296 | 96906 | MS35338-43 | WASHER, LOCK..... | 2 | |
| 17 | PAOZZ | 5310-00-014-5850 | 96906 | MS27183-42 | WASHER, FLAT..... | 2 | |

END OF FIGURE

SECTION II

TM 9-2350-314-24P-2

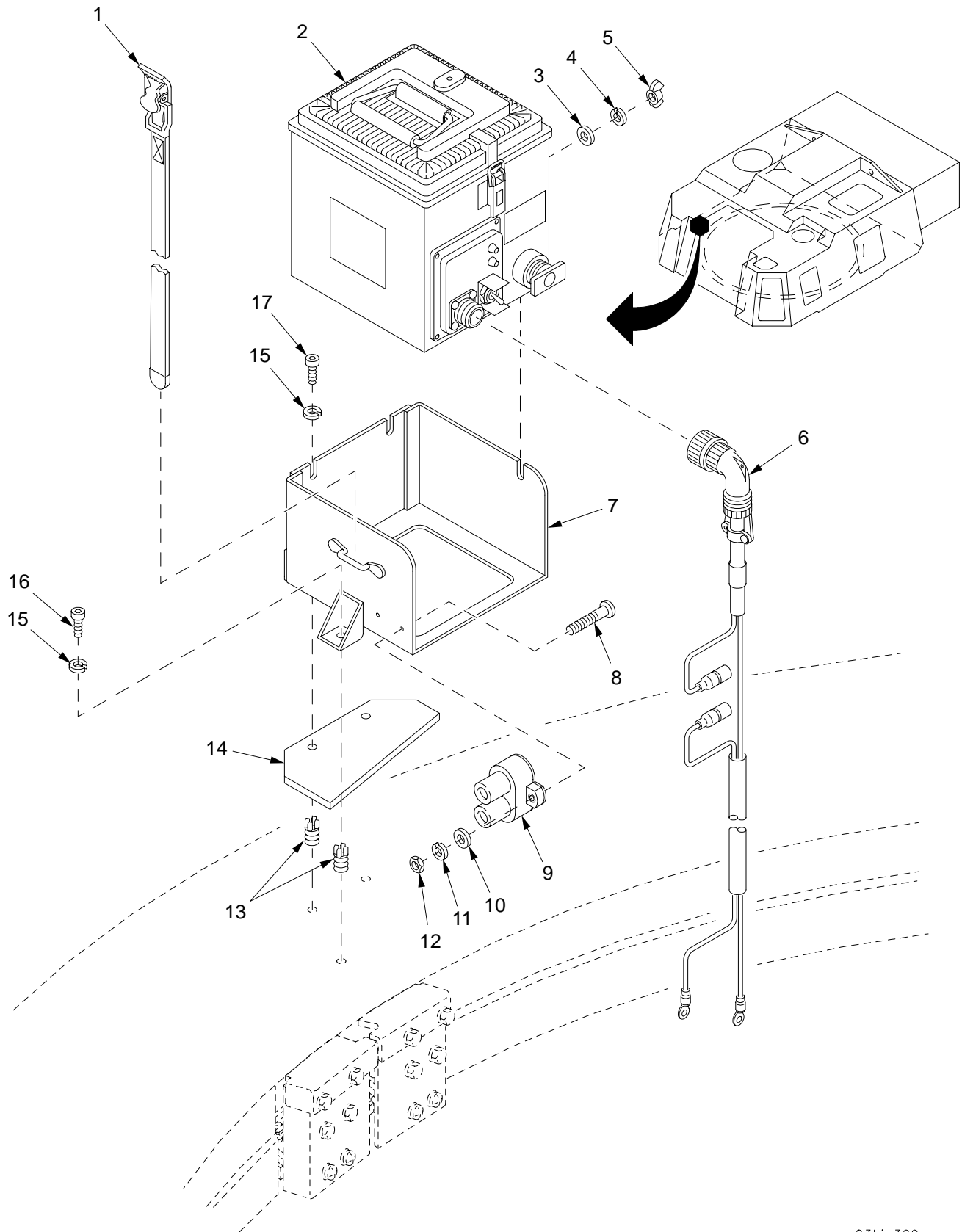

03hip399

Figure 34. Mounted Water Ration Heater

| SECTION II | | TM9-2350-314-24P-2 | | C01 | | | |
|------------|----------|--------------------|------------------|-------------|---|--------------------------|---|
| (1) | (2) | (3) | (4) | (5) | (6) | (7) | |
| ITEM NO | SMR CODE | NSN | CAGEC | PART NUMBER | DESCRIPTION AND USABLE ON CODE (UOC) | QTY | |
| | | | | | GROUP 03 MOUNTED WATER RATION HEATER | | |
| | | | | | FIGURE 34 MOUNTED WATER RATION HEATER | | |
| 1 | PAOZZ | 2540-00-715-3854 | 19207 | 8690479 | STRAP,WEBBING..... | 1 | |
| 2 | PAOOF | 7310-01-433-8474 | 81349 | MIL-H-44466 | HEATER,WATER AND RA TION,FOR PARTS REFER TO TM10-7310-241-12&P..... | 1 | |
| 3 | PAOZZ | 5310-00-081-4219 | 96906 | MS27183-12 | WASHER,FLAT..... | 3 | |
| 4 | PAOZZ | 5310-00-407-9566 | 96906 | MS35338-45 | WASHER,LOCK..... | 3 | |
| 5 | PAOZZ | 5310-01-077-6817 | 96906 | MS35425-72 | NUT,PLAIN,WING..... | 3 | |
| 6 | PAOOO | 6150-01-M26-3384 | 19200 | 12940911 | CABLE ASSEMBLY,POWE R FOR PARTS SEE GROUP 03..... | 1 | |
| * | 7 | PAOZZ | 5340-01-456-0134 | 19200 | 12940908 | BRACKET,MOUNTING..... | 1 |
| | 8 | PAOZZ | 5305-00-984-6197 | 96906 | MS35206-249 | SCREW,MACHINE..... | 1 |
| * | 9 | PAOZZ | 5925-01-430-4757 | 58536 | AA55571/01-001 | CIRCUIT BREAKER..... | 1 |
| | 10 | PAOZZ | 5310-00-480-3641 | 94697 | 092-60443-174-28 | WASHER,FLAT..... | 2 |
| | | | | 12 | | | |
| | 11 | PAOZZ | 5310-00-274-8707 | 96906 | MS35338-61 | WASHER,LOCK..... | 2 |
| | 12 | PAOZZ | 5310-00-934-9757 | 96906 | MS35649-282 | NUT,PLAIN,HEXAGON..... | 2 |
| | 13 | PAFZZ | 5325-01-066-2840 | 96906 | MS51831-104 | INSERT,SCREW THREAD..... | 3 |
| | 14 | PAOZZ | 5365-01-441-8735 | 19200 | 12940909 | SPACER,PLATE..... | 1 |
| | 15 | PAOZZ | 5310-00-637-9541 | 96906 | MS35338-46 | WASHER,LOCK..... | 3 |
| | 16 | PAOZZ | 5305-00-226-7237 | 96906 | MS16995-78 | SCREW,CAP,SOCKET HE..... | 1 |
| | 17 | PAOZZ | 5305-00-990-0668 | 96906 | MS16995-81 | SCREW,CAP,SOCKET HE..... | 2 |

END OF FIGURE

SECTION II

TM 9-2350-314-24P-2

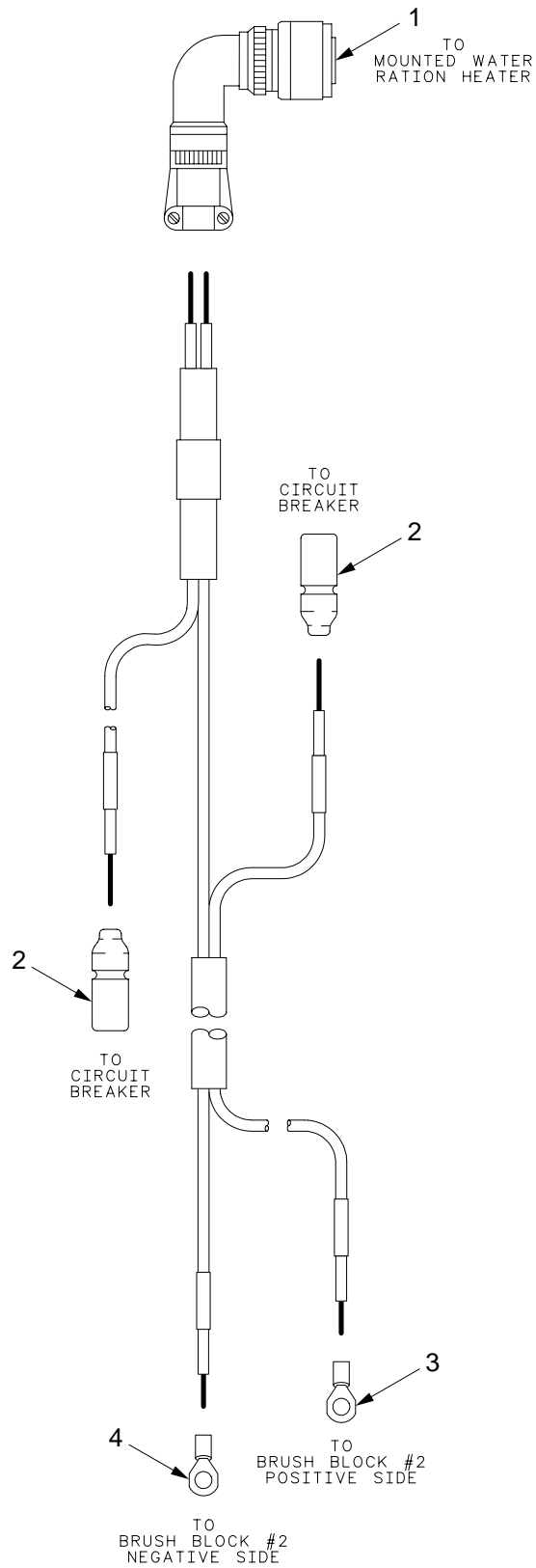

03hip398

Figure 35. Wiring Harness 12940911

SECTION II

TM9-2350-314-24P-2

| (1) | (2) | (3) | (4) | (5) | (6) | (7) |
|---------|----------|------------------|-------|---------------|--------------------------------------|-----|
| ITEM NO | SMR CODE | NSN | CAGEC | PART NUMBER | DESCRIPTION AND USABLE ON CODE (UOC) | QTY |
| | | | | | GROUP 03 WIRING HARNESS 12940911 | |
| | | | | | FIGURE 35 WIRING HARNESS 12940911 | |
| 1 | XAOZZ | | 96906 | MS3456W16-10S | CONNECTOR, PLUG, ELEC..... | 1 |
| 2 | PAOZZ | 5935-00-114-0607 | 96906 | MS27143-1 | CONNECTOR, PLUG, ELEC..... | 2 |
| 3 | PAOZZ | 5940-00-113-9821 | 96906 | MS20659-166 | TERMINAL, LUG..... | 1 |
| 4 | PAOZZ | 5940-00-113-9820 | 96906 | MS20659-128 | TERMINAL, LUG..... | 1 |

END OF FIGURE

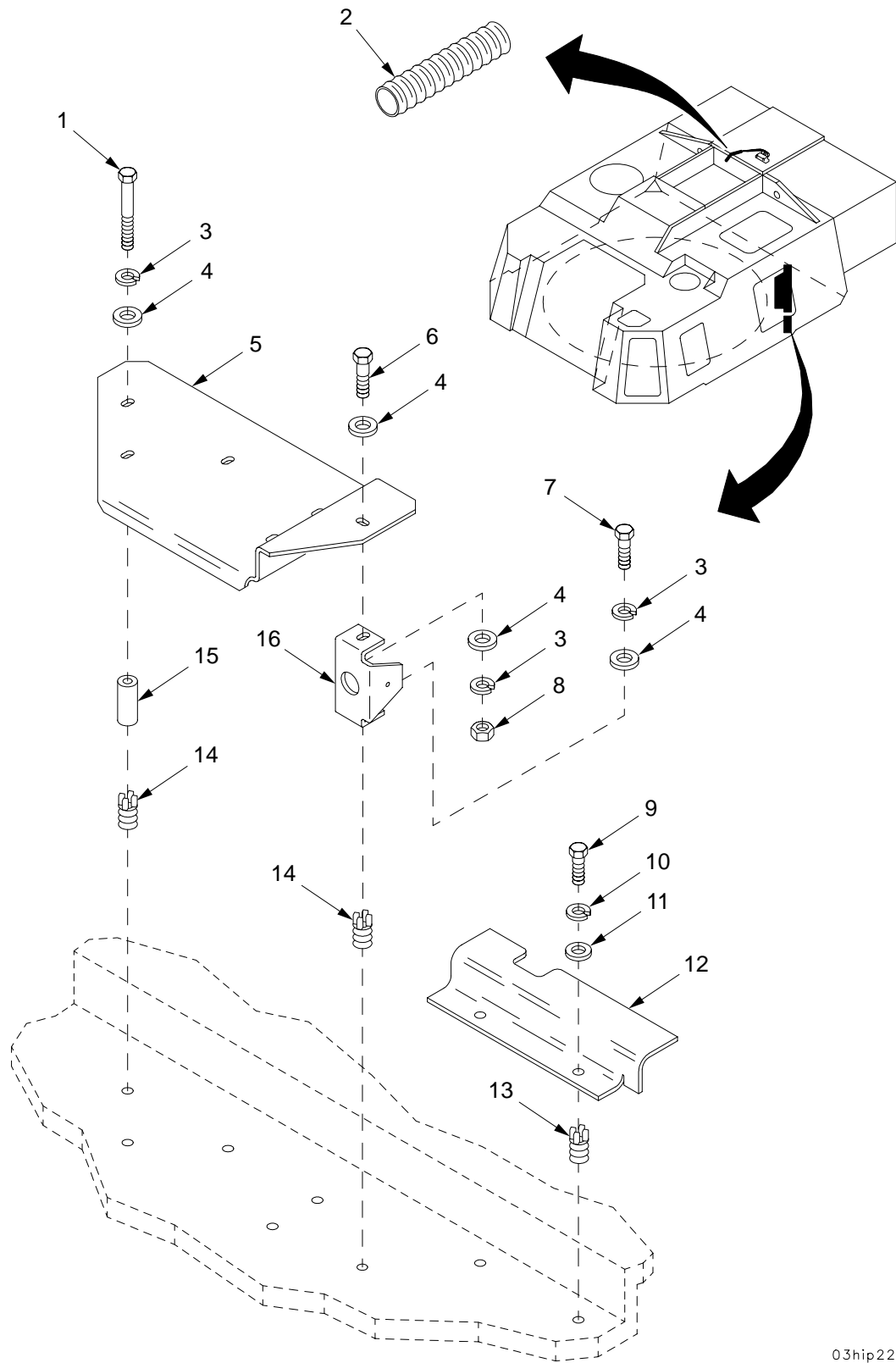

03hip225

Figure 36. Wiring Harness Protectors and MCS Hose Quick Disconnect Brackets

| SECTION II | | TM9-2350-314-24P-2 | | | | |
|------------|----------|--------------------|-------|-----------------|--|-----|
| (1) | (2) | (3) | (4) | (5) | (6) | (7) |
| ITEM NO | SMR CODE | NSN | CAGEC | PART NUMBER | DESCRIPTION AND USABLE ON CODE (UOC) | QTY |
| | | | | | GROUP 03 WIRING HARNESS PROTECTORS AND MCS HOSE QUICK DISCONNECT BRACKETS | |
| | | | | | FIGURE 36 WIRING HARNESS PROTECTORS AND MCS HOSE QUICK DISCONNECT BRACKETS | |
| 1 | PAOZZ | 5305-00-781-3926 | 80204 | B1821BH038C275N | SCREW,CAP,HEXAGON H..... | 5 |
| 2 | MOOZZ | | 81349 | M81914/1-1014 | CONDUIT,NONMETALLIC MAKE FROM CONDUIT,NONMETALLIC P/N M81914/1.... | 1 |
| 3 | PAOZZ | 5310-00-637-9541 | 96906 | MS35338-46 | WASHER,LOCK..... | 7 |
| 4 | PAOZZ | 5310-00-877-5972 | 19200 | 10910174-3 | WASHER,FLAT..... | 8 |
| 5 | PAOZZ | 5975-01-319-0925 | 19200 | 12910403 | PROTECTOR,ELECTRICA..... | 1 |
| 6 | PAOZZ | 5305-00-068-0510 | 80204 | B1821BH038C100N | SCREW,CAP,HEXAGON H..... | 1 |
| 7 | PAOZZ | 5305-00-543-4372 | 80204 | B1821BH038C075N | SCREW,CAP,HEXAGON H..... | 1 |
| 8 | PAOZZ | 5310-00-732-0558 | 96906 | MS51967-8 | NUT,PLAIN,HEXAGON..... | 1 |
| 9 | PAOZZ | 5305-01-359-8002 | 80204 | B1821AH031C075N | SCREW,CAP,HEXAGON H..... | 2 |
| 10 | PAOZZ | 5310-00-407-9566 | 96906 | MS35338-45 | WASHER,LOCK..... | 2 |
| 11 | PAOZZ | 5310-00-081-4219 | 96906 | MS27183-12 | WASHER,FLAT..... | 2 |
| 12 | PAOZZ | 5975-01-319-2562 | 19200 | 12910395 | PROTECTOR,ELECTRICA..... | 1 |
| 13 | PAFZA | 5325-00-952-0432 | 96906 | MS51831-103 | INSERT,SCREW THREAD..... | 2 |
| 14 | PAFZZ | 5325-01-066-2840 | 96906 | MS51831-104 | INSERT,SCREW THREAD..... | 6 |
| 15 | PAOZZ | 5365-01-319-8988 | 19200 | 12910404 | SPACER,SLEEVE..... | 5 |
| 16 | PAOZZ | 5340-01-323-8780 | 19200 | 12910405 | BRACKET,MOUNTING..... | 1 |

END OF FIGURE

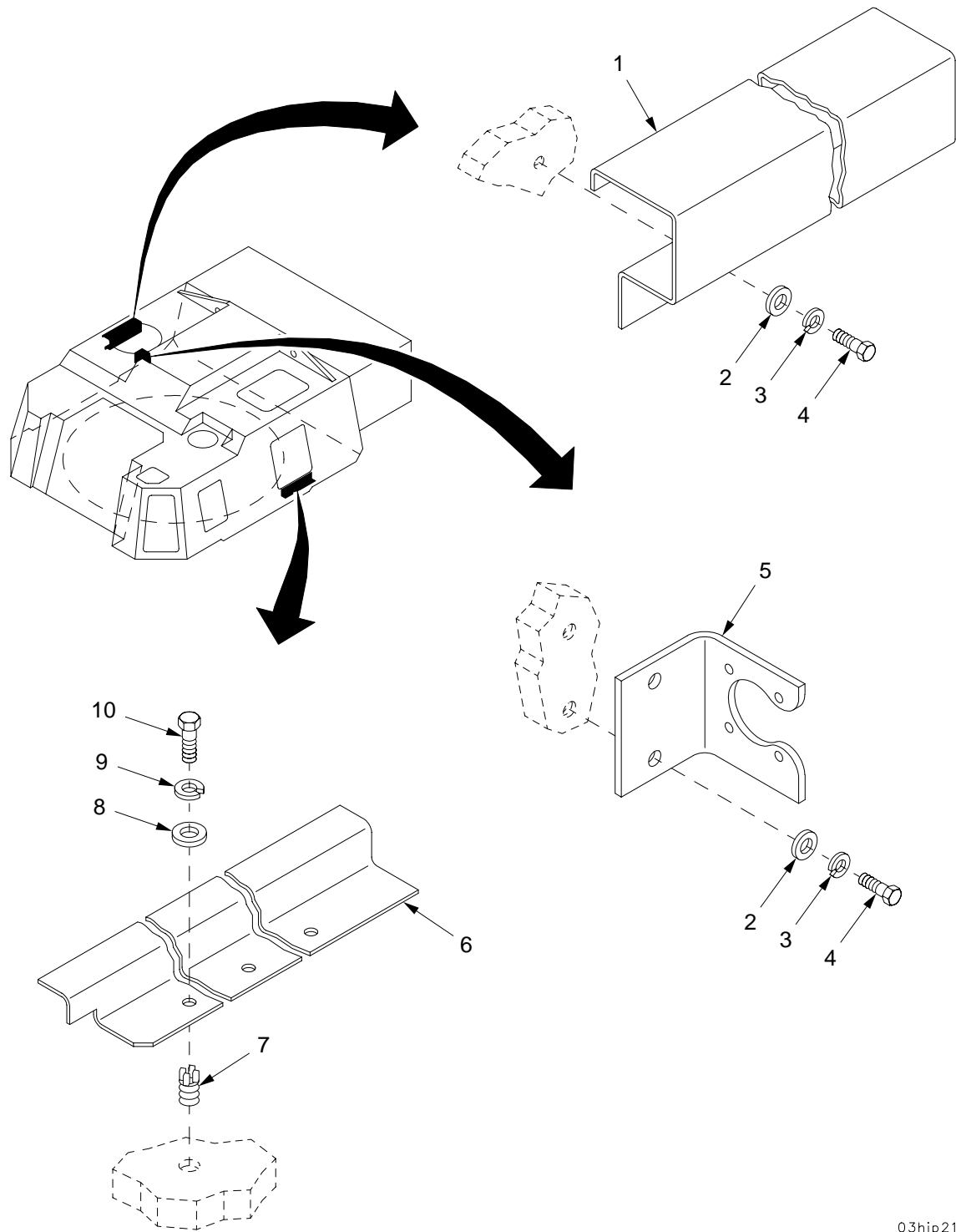

03hip213

Figure 37. Wiring Harness Protectors and Bracket

SECTION II

TM9-2350-314-24P-2

| (1) ITEM NO | (2) SMR CODE | (3) NSN | (4) CAGEC | (5) PART NUMBER | (6) DESCRIPTION AND USABLE ON CODE (UOC) | (7) QTY |
|-------------------|--------------------|------------------|--------------|-----------------------|--|------------|
| | | | | | GROUP 03 WIRING HARNESS PROTECTORS AND BRACKET | |
| | | | | | FIGURE 37 WIRING HARNESS PROTECTORS AND BRACKET | |
| 1 | PAOZZ | 5975-01-320-5732 | 19200 | 12906906 | PROTECTOR,ELECTRICA..... | 1 |
| 2 | PAOZZ | 5310-00-809-4058 | 96906 | MS27183-10 | WASHER,FLAT..... | 5 |
| 3 | PAOZZ | 5310-00-582-5965 | 96906 | MS35338-44 | WASHER,LOCK..... | 5 |
| 4 | PAOZZ | 5305-00-071-2505 | 80204 | B1821BH025C088N | SCREW,CAP,HEXAGON H..... | 5 |
| 5 | PAOZZ | 5340-01-317-2194 | 19200 | 12910387 | BRACKET,ANGLE..... | 1 |
| 6 | PAOZZ | 5975-01-319-0927 | 19200 | 12910396 | PROTECTOR,ELECTRICA..... | 1 |
| 7 | PAFZA | 5325-00-952-0432 | 96906 | MS51831-103 | INSERT,SCREW THREAD..... | 3 |
| 8 | PAOZZ | 5310-00-081-4219 | 96906 | MS27183-12 | WASHER,FLAT..... | 3 |
| 9 | PAOZZ | 5310-00-407-9566 | 96906 | MS35338-45 | WASHER,LOCK..... | 3 |
| 10 | PAOZZ | 5305-01-359-8002 | 80204 | B1821AH031C075N | SCREW,CAP,HEXAGON H..... | 3 |

END OF FIGURE

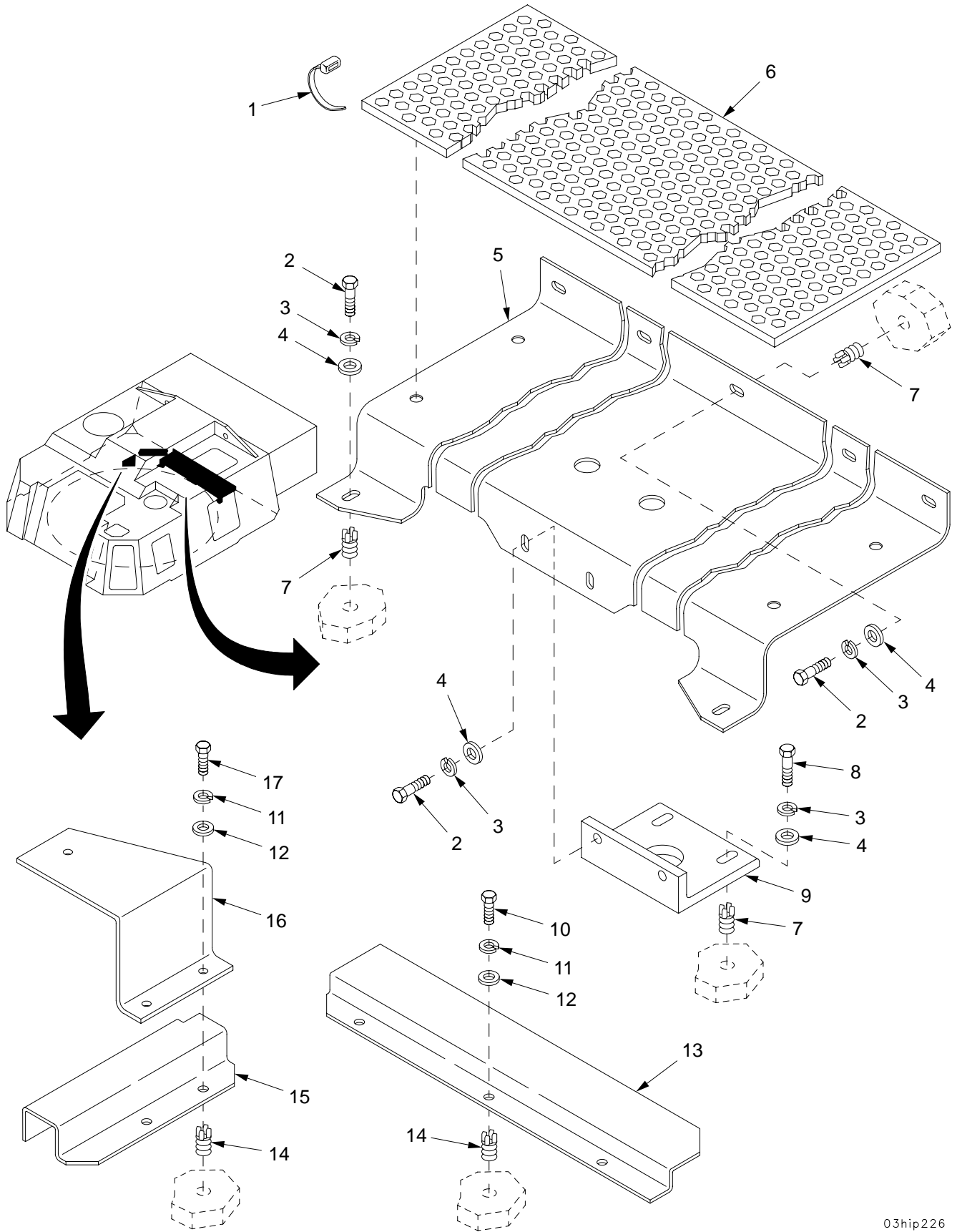
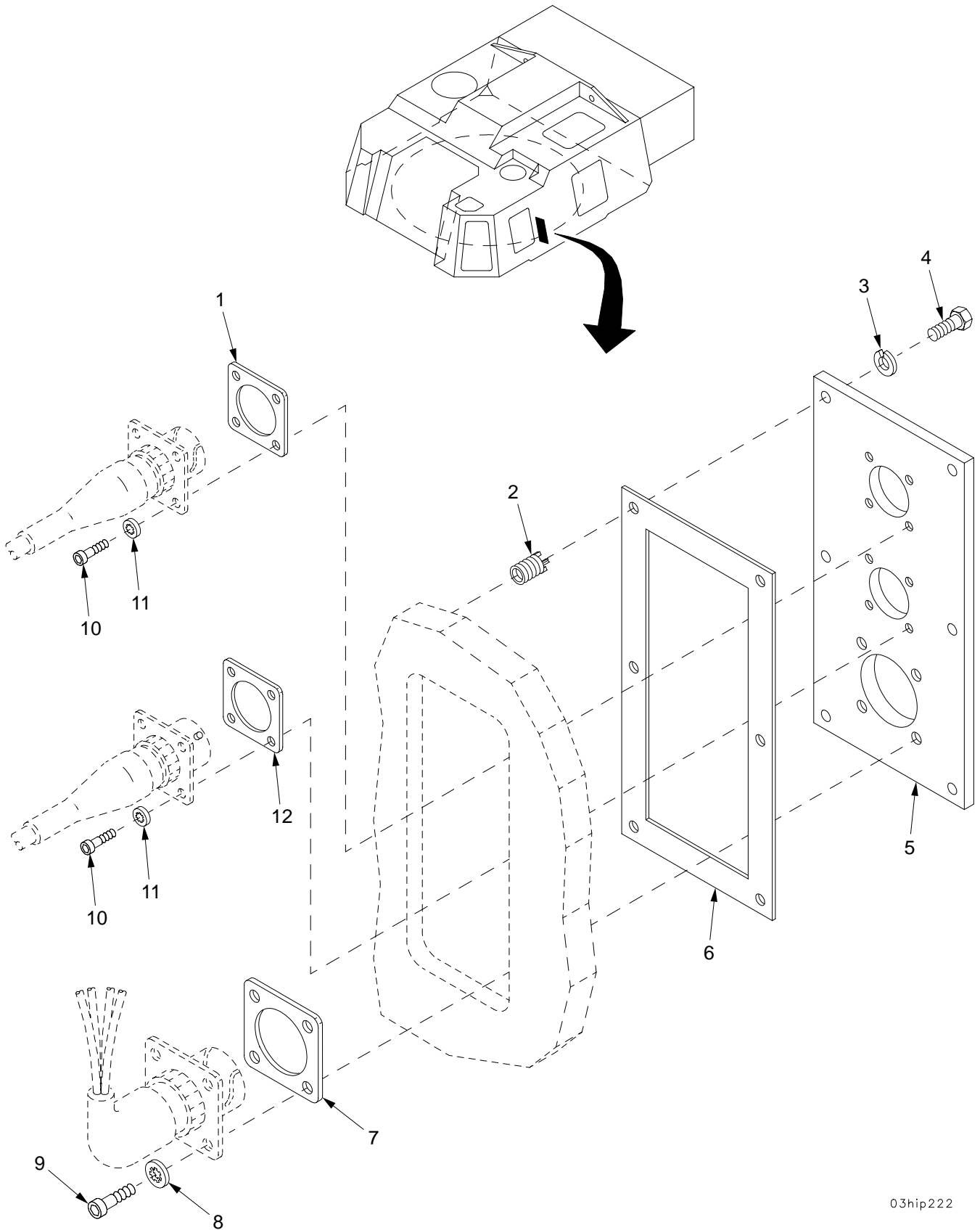

Figure 38. Wiring Harness Protectors and Angle Brackets

| SECTION II | | TM9-2350-314-24P-2 | | C01 | | |
|------------|----------|--------------------|-------|-----------------|--|-----|
| (1) | (2) | (3) | (4) | (5) | (6) | (7) |
| ITEM NO | SMR CODE | NSN | CAGEC | PART NUMBER | DESCRIPTION AND USABLE ON CODE (UOC) | QTY |
| | | | | | GROUP 03 WIRING HARNESS PROTECTORS AND ANGLE BRACKETS | |
| | | | | | FIGURE 38 WIRING HARNESS PROTECTORS AND ANGLE BRACKETS | |
| 1 | PAOZZ | 5975-00-985-6630 | 96906 | MS3367-3-0 | STRAP, TIEDOWN, ELECT..... | 4 |
| 2 | PAOZZ | 5305-00-068-0510 | 80204 | B1821BH038C100N | SCREW, CAP, HEXAGON H..... | 9 |
| 3 | PAOZZ | 5310-00-637-9541 | 96906 | MS35338-46 | WASHER, LOCK..... | 11 |
| 4 | PAOZZ | 5310-00-880-0625 | 19207 | 10941915-3 | WASHER, FLAT..... | 11 |
| 5 | PAOZZ | 5340-01-318-9625 | 19200 | 12910381 | BRACKET, DOUBLE ANGL..... | 1 |
| * | PAOZZ | 2590-01-453-2463 | 19200 | 12979823 | PAD, CUSHIONING..... | 1 |
| 7 | PAFZZ | 5325-01-066-2840 | 96906 | MS51831-104 | INSERT, SCREW THREAD..... | 9 |
| 8 | PAOZZ | 5305-00-068-0511 | 80204 | B1821BH038C125N | SCREW, CAP, HEXAGON H..... | 2 |
| 9 | PBOZZ | 5340-01-355-0999 | 19200 | 12941446 | BRACKET, ANGLE..... | 1 |
| 10 | PAOZZ | 5306-00-226-4824 | 80204 | B1821BH031C063N | BOLT, MACHINE..... | 3 |
| 11 | PAOZZ | 5310-00-407-9566 | 96906 | MS35338-45 | WASHER, LOCK..... | 5 |
| 12 | PAOZZ | 5310-00-081-4219 | 96906 | MS27183-12 | WASHER, FLAT..... | 5 |
| 13 | PAOZZ | 5975-01-319-0926 | 19200 | 12910379 | PROTECTOR, ELECTRICA..... | 1 |
| 14 | PAFZA | 5325-00-952-0432 | 96906 | MS51831-103 | INSERT, SCREW THREAD..... | 5 |
| 15 | PAOZZ | 9520-01-321-9958 | 19200 | 12910397 | CHANNEL, STRUCTURAL..... | 1 |
| 16 | PAOZZ | 5340-01-440-4889 | 19200 | 12979815 | BRACKET, MOUNTING..... | 1 |
| 17 | PAOZZ | 5305-01-359-8002 | 80204 | B1821AH031C075N | SCREW, CAP, HEXAGON H..... | 2 |

END OF FIGURE



03hip222

Figure 39. Wiring Harness Mounting Plate

SECTION II

TM9-2350-314-24P-2

| (1) ITEM NO | (2) SMR CODE | (3) NSN | (4) CAGEC | (5) PART NUMBER | (6) DESCRIPTION AND USABLE ON CODE (UOC) | (7) QTY |
|-------------------|--------------------|------------------|--------------|-----------------------|--|----------------|
| | | | | | GROUP 03 | |
| | | | | | | WIRING HARNESS |
| | | | | | | MOUNTING PLATE |
| | | | | | FIGURE 39 | WIRING HARNESS |
| | | | | | | MOUNTING PLATE |
| 1 | PAOZZ | 5330-01-360-1778 | 19207 | 12361690-4 | GASKET..... | 1 |
| 2 | PAFZZ | 5325-00-451-8982 | 96906 | MS51831-102 | INSERT, SCREW THREAD..... | 6 |
| 3 | PAOZZ | 5310-00-582-5965 | 96906 | MS35338-44 | WASHER, LOCK..... | 6 |
| 4 | PAOZZ | 5305-00-071-2505 | 80204 | B1821BH025C088N | SCREW, CAP, HEXAGON H..... | 6 |
| 5 | PAOZZ | 5975-01-320-1271 | 19200 | 12553230 | PANEL, ELECTRICAL..... | 1 |
| 6 | PAOZZ | 5330-01-355-5358 | 19200 | 12948180 | GASKET..... | 1 |
| 7 | PAOZZ | 5330-01-329-7685 | 19207 | 12361690-3 | GASKET..... | 1 |
| 8 | PAOZZ | 5310-00-579-0079 | 96906 | MS35333-37 | WASHER, LOCK..... | 4 |
| 9 | PAOZZ | 5305-00-978-9347 | 96906 | MS16997-19 | SCREW, CAP, SOCKET HE..... | 4 |
| 10 | PAOZZ | 5305-00-058-2075 | 96906 | MS16997-3 | SCREW, CAP, SOCKET HE..... | 8 |
| 11 | PAOZZ | 5310-00-579-5554 | 96906 | MS35333-35 | WASHER, LOCK..... | 8 |
| 12 | PAOZA | 5999-01-384-2058 | 81349 | M83528/004J021 | SHIELDING GASKET, EL..... | 1 |

END OF FIGURE

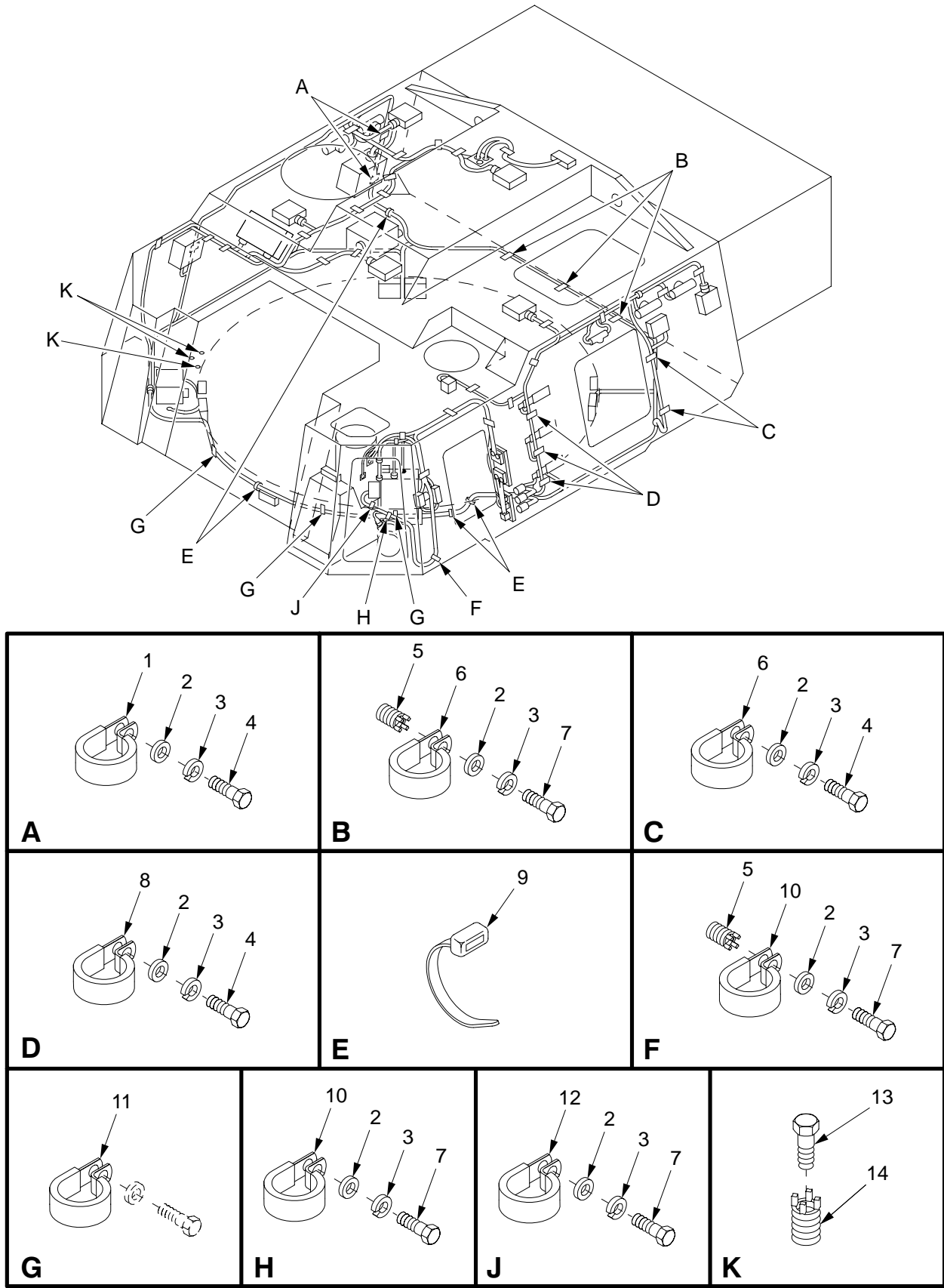

03hip331

Figure 40. Wiring Harness Straps and Mounting Hardware

SECTION II

TM9-2350-314-24P-2

| (1) ITEM NO | (2) SMR CODE | (3) NSN | (4) CAGEC | (5) PART NUMBER | (6) DESCRIPTION AND USABLE ON CODE (UOC) | (7) QTY |
|-------------------|--------------------|------------------|--------------|-----------------------|--|------------|
| | | | | | GROUP 03 WIRING HARNESS STRAPS AND MOUNTING HARDWARE | |
| | | | | | FIGURE 40 WIRING HARNESS STRAPS AND MOUNTING HARDWARE | |
| 1 | PAOZZ | 5340-00-740-7393 | 19207 | 7407393 | CLAMP, LOOP..... | 2 |
| 2 | PAOZZ | 5310-00-809-4058 | 96906 | MS27183-10 | WASHER, FLAT..... | 13 |
| 3 | PAOZZ | 5310-00-582-5965 | 96906 | MS35338-44 | WASHER, LOCK..... | 13 |
| 4 | PAOZZ | 5305-00-071-2505 | 80204 | B1821BH025C088N | SCREW, CAP, HEXAGON H..... | 7 |
| 5 | PAFZZ | 5325-00-451-8982 | 96906 | MS51831-102 | INSERT, SCREW THREAD..... | 4 |
| 6 | PAOZZ | 5340-00-984-8541 | 96906 | MS21333-106 | CLAMP, LOOP..... | 5 |
| 7 | PAOZZ | 5305-00-068-7837 | 80204 | B1821BH025C063N | SCREW, CAP, HEXAGON H..... | 6 |
| 8 | PAOZZ | 5340-00-088-6655 | 96906 | MS21333-101 | CLAMP, LOOP..... | 3 |
| 9 | PAOZZ | 5975-00-985-6630 | 96906 | MS3367-3-0 | STRAP, TIEDOWN, ELECT..... | 4 |
| 10 | PAOZZ | 5340-00-993-6207 | 96906 | MS21333-99 | CLAMP, LOOP..... | 2 |
| 11 | PAOZZ | 5340-00-796-8573 | 19207 | 7968573 | CLAMP, LOOP..... | 3 |
| 12 | PAOZZ | 5340-00-809-1490 | 96906 | MS21333-98 | CLAMP, LOOP..... | 1 |
| 13 | PAOZZ | 5305-00-269-3204 | 96906 | MS90725-53 | SCREW, CAP, HEXAGON H..... | 3 |
| 14 | PAFZZ | 5325-01-066-2840 | 96906 | MS51831-104 | INSERT, SCREW THREAD..... | 3 |

END OF FIGURE

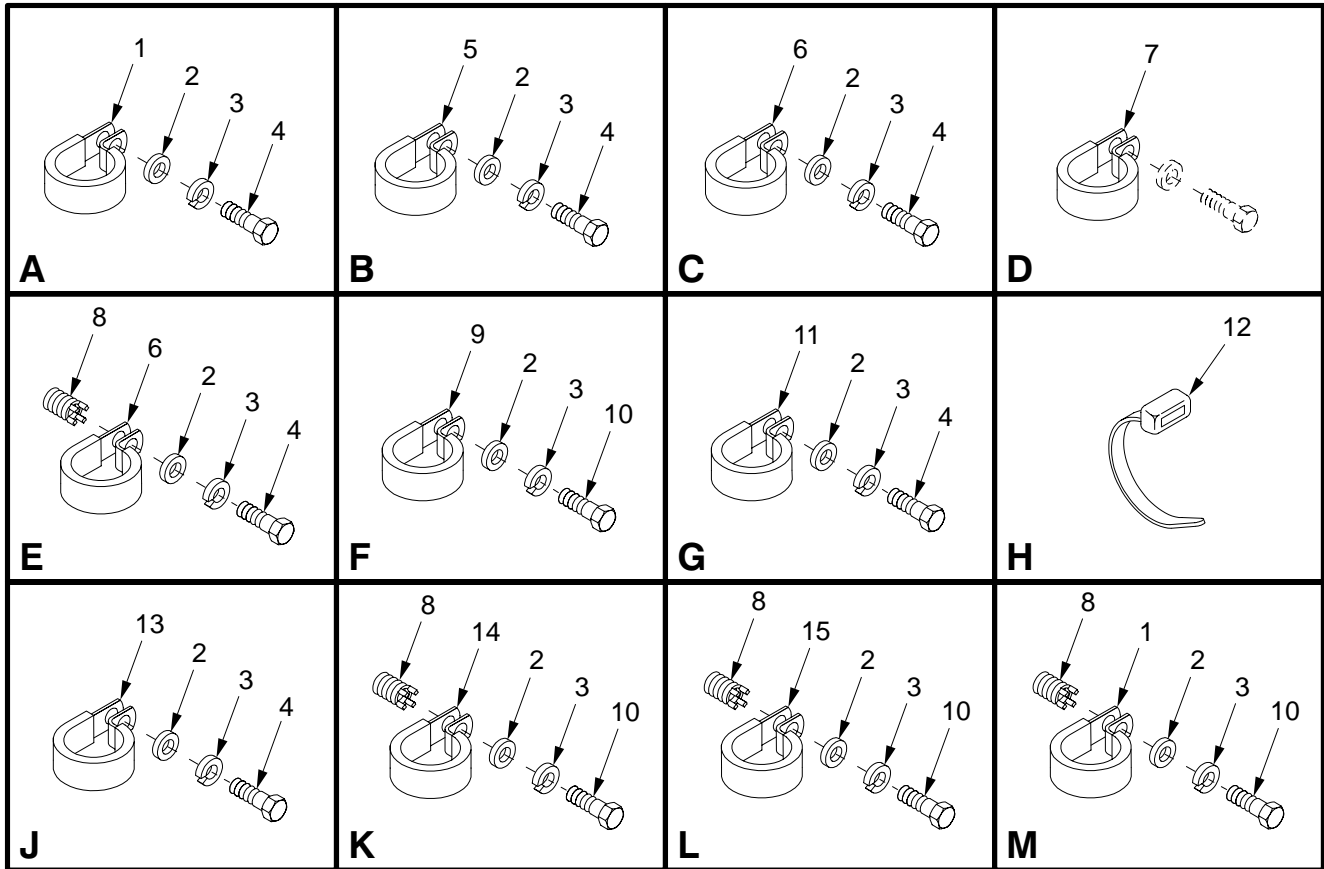
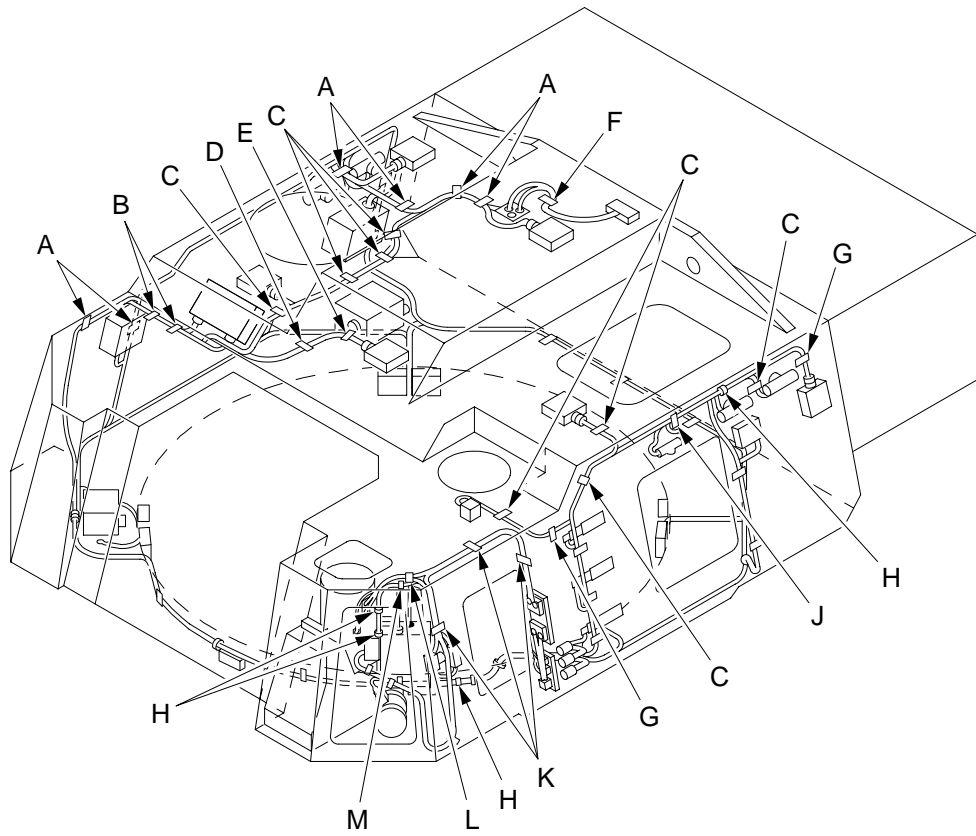

03hip330

Figure 41. Wiring Harness Straps and Mounting Hardware (Continued)

SECTION II

TM9-2350-314-24P-2

| (1) ITEM NO | (2) SMR CODE | (3) NSN | (4) CAGEC | (5) PART NUMBER | (6) DESCRIPTION AND USABLE ON CODE (UOC) | (7) QTY |
|-------------------|--------------------|------------------|--------------|-----------------------|---|------------|
| | | | | | GROUP 03 | |
| | | | | | FIGURE 41 | |
| | | | | | WIRING HARNESS STRAPS AND MOUNTING HARDWARE | |
| | | | | | WIRING HARNESS STRAPS AND MOUNTING HARDWARE (CONTINUED) | |
| 1 | PAOZZ | 5340-00-809-1500 | 96906 | MS21333-107 | CLAMP, LOOP..... | 7 |
| 2 | PAOZZ | 5310-00-809-4058 | 96906 | MS27183-10 | WASHER, FLAT..... | 26 |
| 3 | PAOZZ | 5310-00-582-5965 | 96906 | MS35338-44 | WASHER, LOCK..... | 26 |
| 4 | PAOZZ | 5305-00-071-2505 | 80204 | B1821BH025C088N | SCREW, CAP, HEXAGON H..... | 20 |
| 5 | PAOZZ | 5340-00-809-1494 | 96906 | MS21333-105 | CLAMP, LOOP..... | 2 |
| 6 | PAOZZ | 5340-00-993-6207 | 96906 | MS21333-99 | CLAMP, LOOP..... | 9 |
| 7 | PAOZZ | 5340-00-057-3034 | 96906 | MS21333-110 | CLAMP, LOOP..... | 1 |
| 8 | PAFZZ | 5325-00-451-8982 | 96906 | MS51831-102 | INSERT, SCREW THREAD..... | 6 |
| 9 | PAOZZ | 5340-00-984-8541 | 96906 | MS21333-106 | CLAMP, LOOP..... | 1 |
| 10 | PAOZZ | 5305-00-068-7837 | 80204 | B1821BH025C063N | SCREW, CAP, HEXAGON H..... | 6 |
| 11 | PAOZZ | 5340-00-809-1490 | 96906 | MS21333-98 | CLAMP, LOOP..... | 2 |
| 12 | PAOZZ | 5975-00-984-6582 | 96906 | MS3367-1-0 | STRAP, TIEDOWN, ELECT..... | 4 |
| 13 | PAOZZ | 5340-00-984-8540 | 96906 | MS21333-102 | CLAMP, LOOP..... | 1 |
| 14 | PAOZZ | 5340-00-740-7393 | 19207 | 7407393 | CLAMP, LOOP..... | 3 |
| 15 | PAOZZ | 5340-00-796-8573 | 19207 | 7968573 | CLAMP, LOOP..... | 1 |

END OF FIGURE

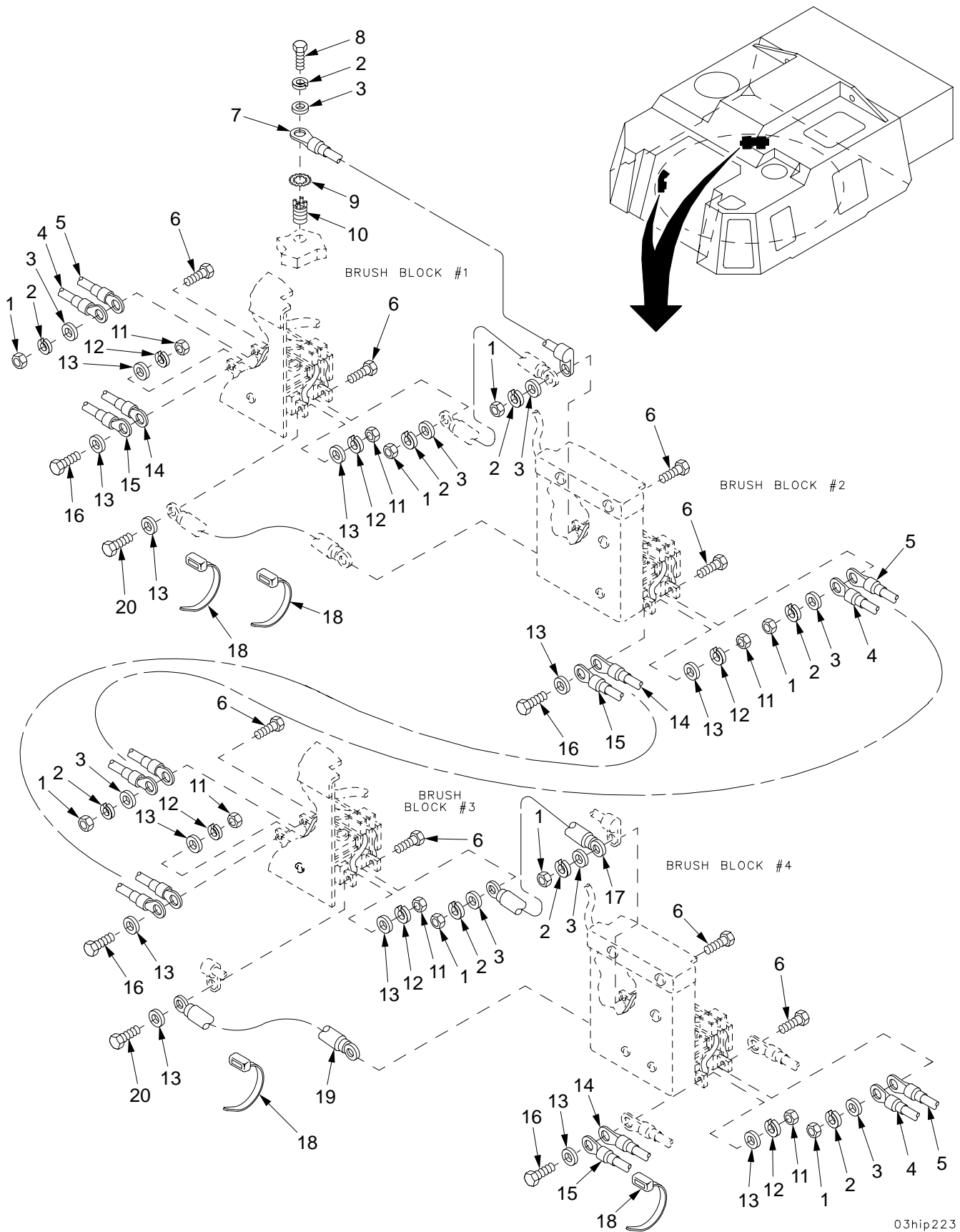

03hip223

Figure 42. Brush Block Leads

SECTION II

TM9-2350-314-24P-2

| (1) ITEM NO | (2) SMR CODE | (3) NSN | (4) CAGEC | (5) PART NUMBER | (6) DESCRIPTION AND USABLE ON CODE (UOC) | (7) QTY |
|-------------------|--------------------|------------------|--------------|-----------------------|--|------------|
| | | | | | GROUP 03 BRUSH BLOCK LEADS | |
| | | | | | FIGURE 42 BRUSH BLOCK LEADS | |
| 1 | PAOZZ | 5310-00-761-0654 | 96906 | MS51967-9 | NUT, PLAIN, HEXAGON..... | 8 |
| 2 | PAOZZ | 5310-00-637-9541 | 96906 | MS35338-46 | WASHER, LOCK..... | 9 |
| 3 | PAOZZ | 5310-00-080-6004 | 96906 | MS27183-14 | WASHER, FLAT..... | 9 |
| 4 | PAOZZ | 6150-01-355-3231 | 19200 | 12934614-2 | LEAD, ELECTRICAL..... | 3 |
| 5 | PAOZZ | 6150-01-355-3229 | 19200 | 12934614-1 | LEAD, ELECTRICAL..... | 3 |
| 6 | PAOZZ | 5305-00-068-0510 | 80204 | B1821BH038C100N | SCREW, CAP, HEXAGON H..... | 8 |
| 7 | PAOZZ | 6150-01-322-0156 | 19200 | 12361825-2 | LEAD, ELECTRICAL..... | 1 |
| 8 | PAOZZ | 5305-00-721-5492 | 80204 | B1821BH038C063N | SCREW, CAP, HEXAGON H..... | 1 |
| 9 | PAOZZ | 5310-00-061-1258 | 96906 | MS45904-76 | WASHER, LOCK..... | 1 |
| 10 | PAFZZ | 5325-01-066-2840 | 96906 | MS51831-104 | INSERT, SCREW THREAD..... | 1 |
| 11 | PAOZZ | 5310-00-761-3706 | 96906 | MS51967-15 | NUT, PLAIN, HEXAGON..... | 8 |
| 12 | PAOZZ | 5310-00-584-5272 | 96906 | MS35338-48 | WASHER, LOCK..... | 8 |
| 13 | PAOZZ | 5310-00-809-5998 | 96906 | MS27183-18 | WASHER, FLAT..... | 16 |
| 14 | PAOZZ | 6150-01-355-3230 | 19200 | 12934614-3 | LEAD, ELECTRICAL..... | 3 |
| 15 | PAOZZ | 6150-01-355-3232 | 19200 | 12934614-4 | LEAD, ELECTRICAL..... | 3 |
| 16 | PAOZZ | 5305-00-071-2067 | 80204 | B1821BH050C125N | SCREW, CAP, HEXAGON H..... | 4 |
| 17 | PAOZZ | 5999-01-316-9996 | 19200 | 12910373-1 | STRIP, ELECTRICAL GR..... | 1 |
| 18 | PAOZZ | 5975-00-899-4606 | 96906 | MS3367-2-0 | STRAP, TIEDOWN, ELECT..... | 5 |
| 19 | PAOZZ | 5999-01-317-2375 | 19200 | 12910373-2 | STRIP, ELECTRICAL GR..... | 1 |
| 20 | PAOZZ | 5305-00-071-2066 | 80204 | B1821BH050C100N | SCREW, CAP, HEXAGON H..... | 4 |

END OF FIGURE

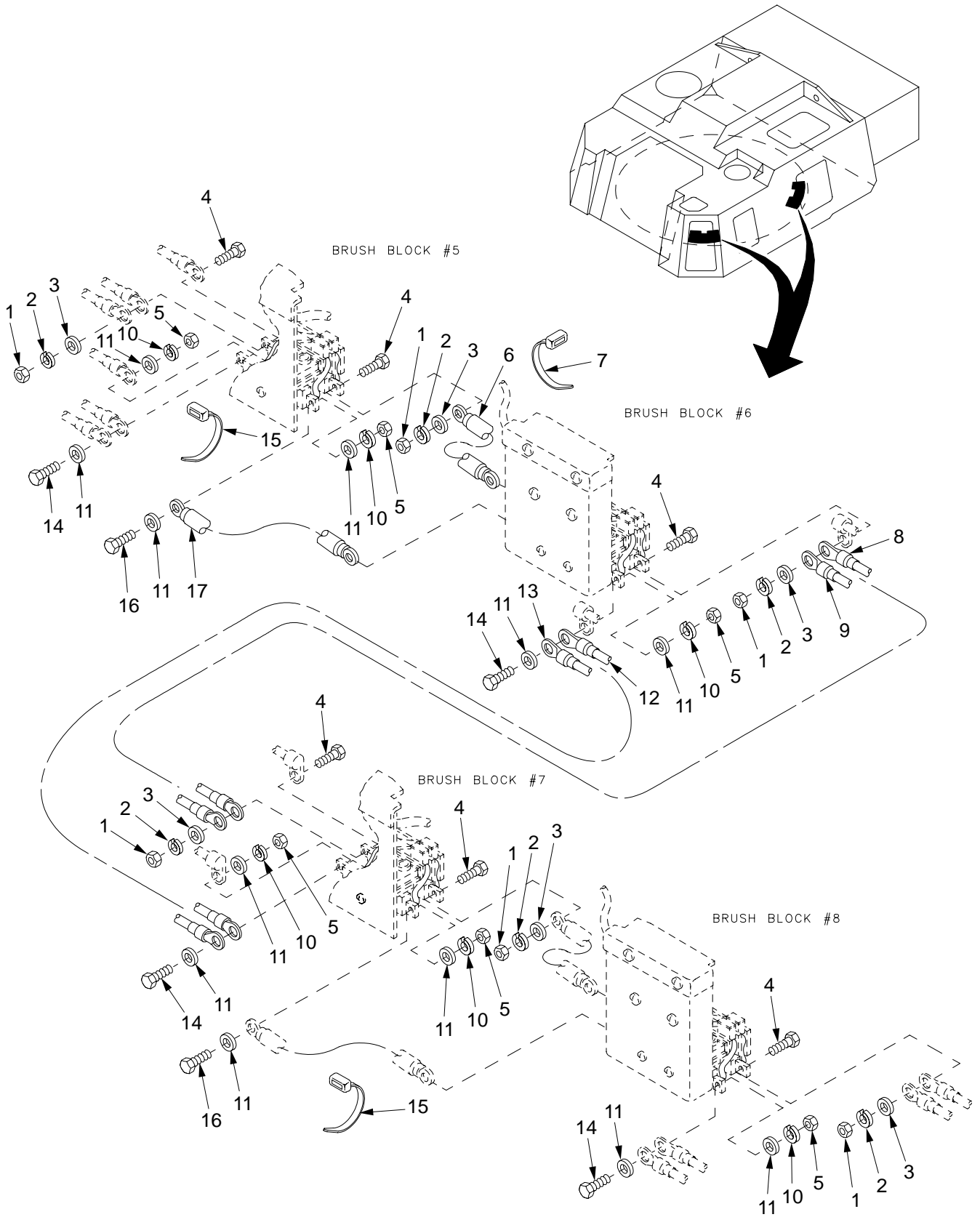

03hip224

Figure 43. Brush Block Leads (Continued)

SECTION II

TM9-2350-314-24P-2

| (1) ITEM NO | (2) SMR CODE | (3) NSN | (4) CAGEC | (5) PART NUMBER | (6) DESCRIPTION AND USABLE ON CODE (UOC) | (7) QTY |
|-------------------|--------------------|------------------|--------------|-----------------------|--|------------|
| | | | | | GROUP 03 BRUSH BLOCK LEADS | |
| | | | | | FIGURE 43 BRUSH BLOCK LEADS (CONTINUED) | |
| 1 | PAOZZ | 5310-00-761-0654 | 96906 | MS51967-9 | NUT, PLAIN, HEXAGON..... | 8 |
| 2 | PAOZZ | 5310-00-637-9541 | 96906 | MS35338-46 | WASHER, LOCK..... | 8 |
| 3 | PAOZZ | 5310-00-080-6004 | 96906 | MS27183-14 | WASHER, FLAT..... | 8 |
| 4 | PAOZZ | 5305-00-068-0510 | 80204 | B1821BH038C100N | SCREW, CAP, HEXAGON H..... | 8 |
| 5 | PAOZZ | 5310-00-761-3706 | 96906 | MS51967-15 | NUT, PLAIN, HEXAGON..... | 8 |
| 6 | PAOZZ | 5999-01-316-9996 | 19200 | 12910373-1 | STRIP, ELECTRICAL GR..... | 1 |
| 7 | PAOZZ | 5975-00-984-6582 | 96906 | MS3367-1-0 | STRAP, TIEDOWN, ELECT..... | 1 |
| 8 | PAOZZ | 6150-01-355-3229 | 19200 | 12934614-1 | LEAD, ELECTRICAL..... | 1 |
| 9 | PAOZZ | 6150-01-355-3231 | 19200 | 12934614-2 | LEAD, ELECTRICAL..... | 1 |
| 10 | PAOZZ | 5310-00-584-5272 | 96906 | MS35338-48 | WASHER, LOCK..... | 8 |
| 11 | PAOZZ | 5310-00-809-5998 | 96906 | MS27183-18 | WASHER, FLAT..... | 16 |
| 12 | PAOZZ | 6150-01-355-3230 | 19200 | 12934614-3 | LEAD, ELECTRICAL..... | 1 |
| 13 | PAOZZ | 6150-01-355-3232 | 19200 | 12934614-4 | LEAD, ELECTRICAL..... | 1 |
| 14 | PAOZZ | 5305-00-071-2067 | 80204 | B1821BH050C125N | SCREW, CAP, HEXAGON H..... | 4 |
| 15 | PAOZZ | 5975-00-899-4606 | 96906 | MS3367-2-0 | STRAP, TIEDOWN, ELECT..... | 2 |
| 16 | PAOZZ | 5305-00-071-2066 | 80204 | B1821BH050C100N | SCREW, CAP, HEXAGON H..... | 4 |
| 17 | PAOZZ | 5999-01-317-2375 | 19200 | 12910373-2 | STRIP, ELECTRICAL GR..... | 1 |

END OF FIGURE

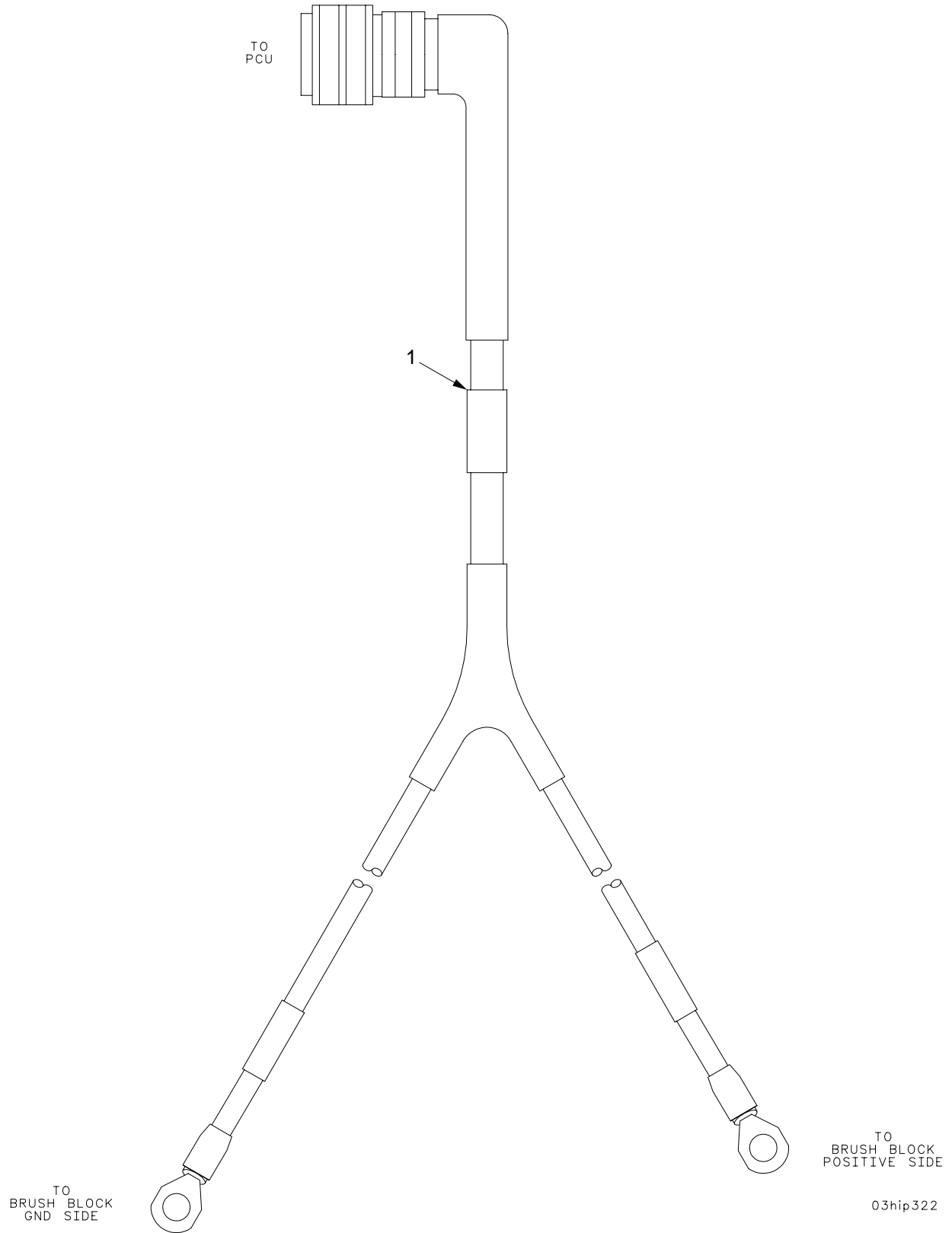

Figure 44. Wiring Harness W50

SECTION II

TM9-2350-314-24P-2

| (1) | (2) | (3) | (4) | (5) | (6) | (7) |
|------|-------|------------------|-------|----------|------------------------------|-----|
| ITEM | SMR | NSN | CAGEC | PART | DESCRIPTION AND | QTY |
| NO | CODE | | | NUMBER | USABLE ON CODE (UOC) | |
| | | | | | GROUP 03 WIRING HARNESS W50 | |
| | | | | | FIGURE 44 WIRING HARNESS W50 | |
| 1 | PAOZZ | 6150-01-316-9252 | 19200 | 12906840 | CABLE ASSEMBLY, SPEC..... | 1 |

END OF FIGURE

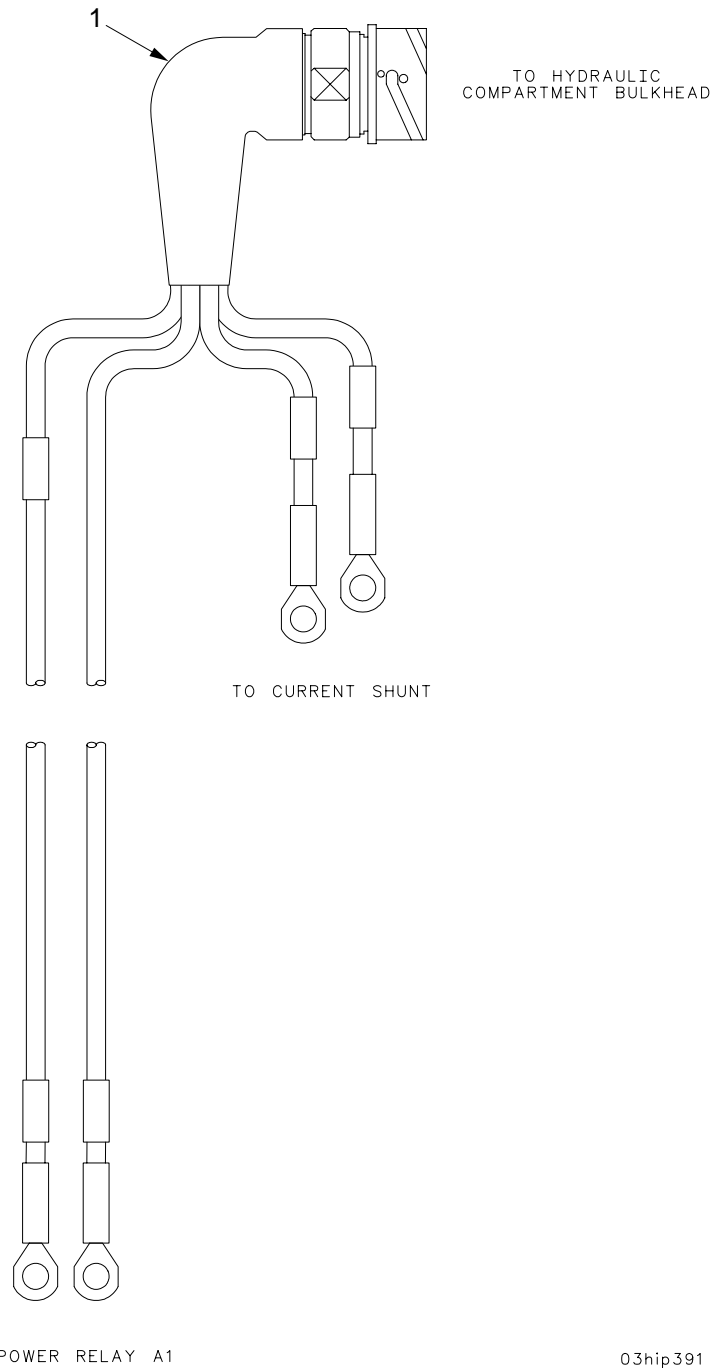

03hip391

Figure 45. Wiring Harness W53

SECTION II

TM9-2350-314-24P-2

| (1) | (2) | (3) | (4) | (5) | (6) | (7) |
|------|-------|------------------|-------|----------|------------------------------|-----|
| ITEM | SMR | NSN | CAGEC | PART | DESCRIPTION AND | QTY |
| NO | CODE | | | NUMBER | USABLE ON CODE (UOC) | |
| | | | | | GROUP 03 WIRING HARNESS W53 | |
| | | | | | FIGURE 45 WIRING HARNESS W53 | |
| 1 | PAOZZ | 6150-01-320-1231 | 19200 | 12906843 | LEAD ASSEMBLY,ELECT..... | 1 |

END OF FIGURE

SECTION II

TM 9-2350-314-24P-2

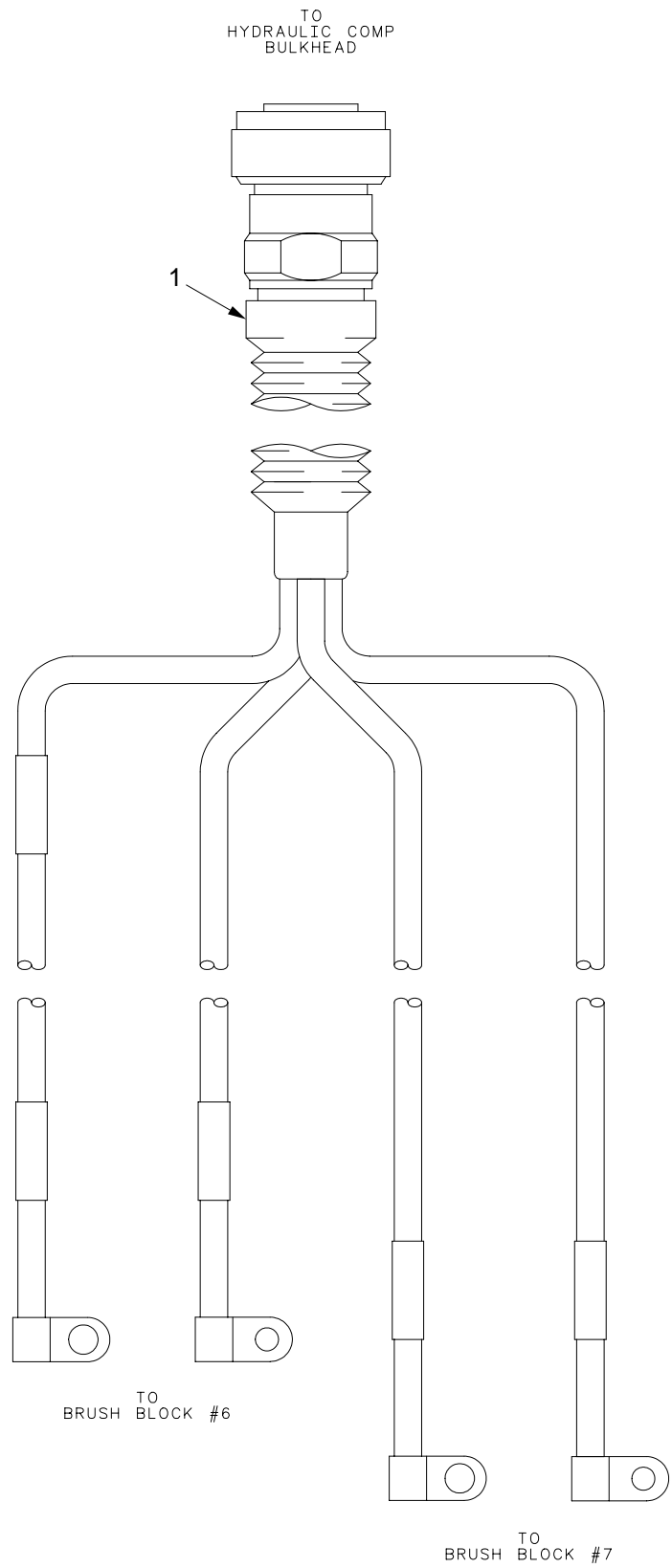

03hip392

Figure 46. Wiring Harness W55

SECTION II

TM9-2350-314-24P-2

| (1) | (2) | (3) | (4) | (5) | (6) | (7) |
|------|-------|------------------|-------|----------|------------------------------|-----|
| ITEM | SMR | NSN | CAGEC | PART | DESCRIPTION AND | |
| NO | CODE | | | NUMBER | USABLE ON CODE (UOC) | QTY |
| | | | | | GROUP 03 WIRING HARNESS W55 | |
| | | | | | FIGURE 46 WIRING HARNESS W55 | |
| 1 | PAOZZ | 6150-01-320-1232 | 19200 | 12906845 | LEAD ASSEMBLY,ELECT..... | 1 |

END OF FIGURE

TO MCS BUSS BAR
POSITIVE SIDE

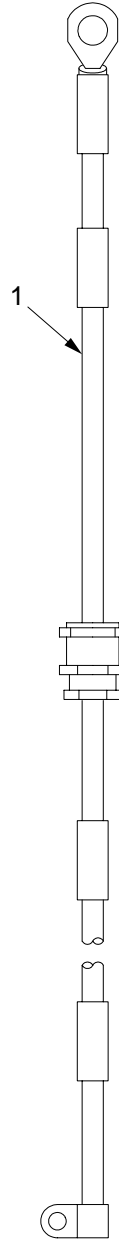

TO BRUSH BLOCK
POSITIVE SIDE

03hip324

Figure 47. Wiring Harness W56

SECTION II

TM9-2350-314-24P-2

| (1) ITEM NO | (2) SMR CODE | (3) NSN | (4) CAGEC | (5) PART NUMBER | (6) DESCRIPTION AND USABLE ON CODE (UOC) | (7) QTY |
|-------------------|--------------------|------------------|--------------|-----------------------|---|------------|
| | | | | | GROUP 03 WIRING HARNESS W56 FIGURE 47 WIRING HARNESS W56 | |
| 1 | PAOZZ | 6150-01-323-2405 | 19200 | 12906846 | LEAD,ELECTRICAL..... | 1 |

END OF FIGURE

TO MCS BUSS BAR
GND SIDE

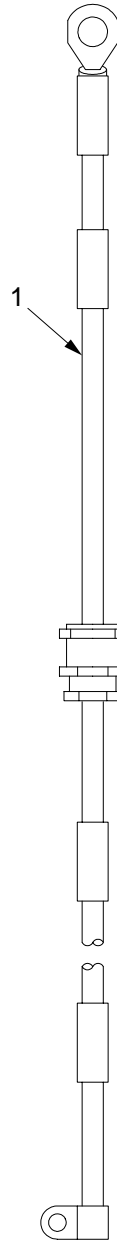

TO BRUSH BLOCK
GND SIDE

03hip323

Figure 48. Wiring Harness W57

SECTION II

TM9-2350-314-24P-2

| (1) | (2) | (3) | (4) | (5) | (6) | (7) |
|------|------|-----|-------|--------|----------------------|-----|
| ITEM | SMR | NSN | CAGEC | PART | DESCRIPTION AND | |
| NO | CODE | | | NUMBER | USABLE ON CODE (UOC) | QTY |

GROUP 03 WIRING HARNESS W57
 FIGURE 48 WIRING HARNESS W57

| | | | | | | |
|---|-------|------------------|-------|----------|----------------------|---|
| 1 | PAOZZ | 6150-01-324-2212 | 19200 | 12906847 | LEAD,ELECTRICAL..... | 1 |
|---|-------|------------------|-------|----------|----------------------|---|

END OF FIGURE

SECTION II

TM 9-2350-314-24P-2

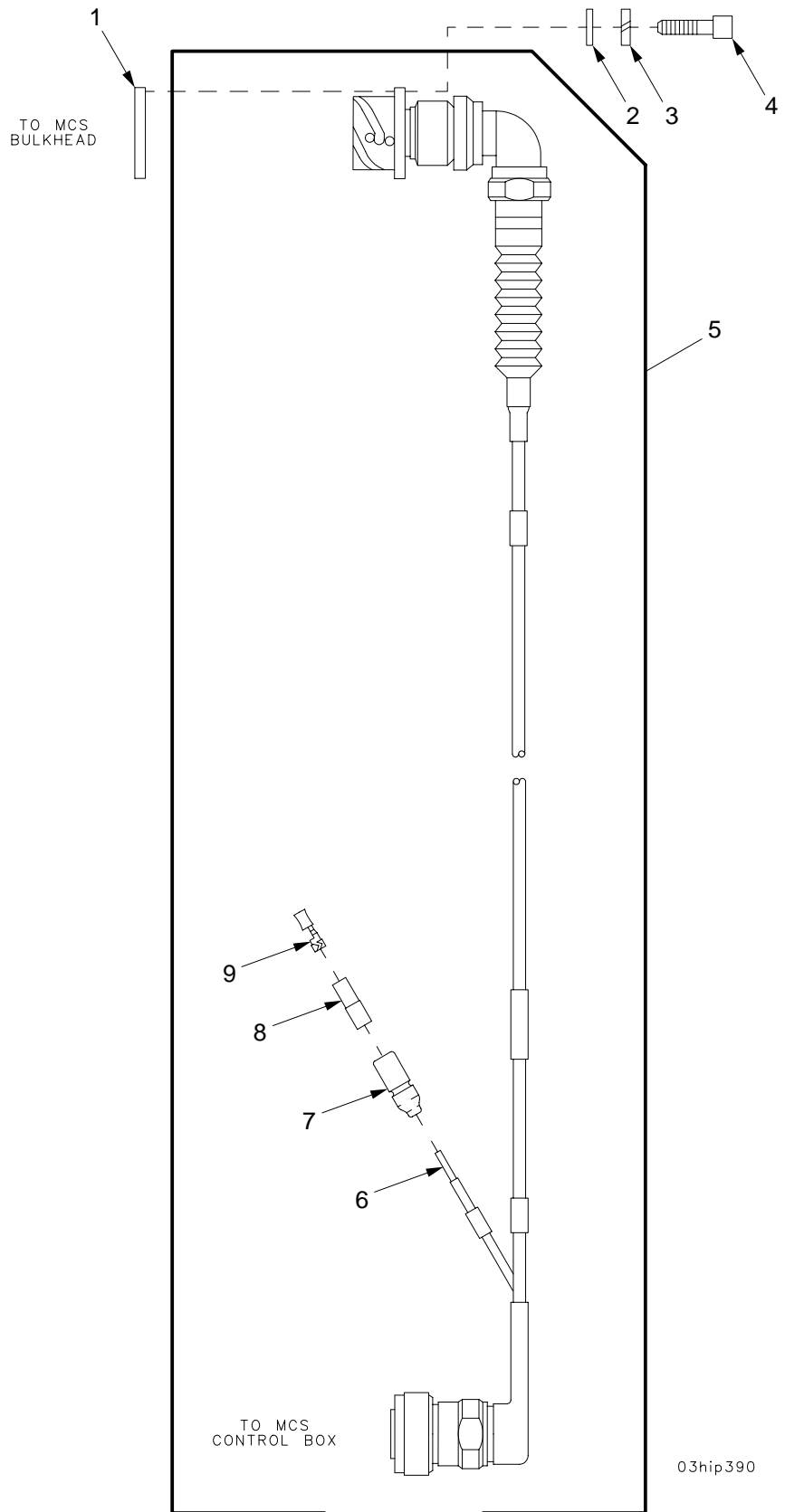

03hip390

Figure 49. Wiring Harness W58

SECTION II

TM9-2350-314-24P-2

| (1) | (2) | (3) | (4) | (5) | (6) | (7) |
|------|-------|------------------|-------|----------------|------------------------------|-----|
| ITEM | SMR | NSN | CAGEC | PART | DESCRIPTION AND | QTY |
| NO | CODE | | | NUMBER | USABLE ON CODE (UOC) | |
| | | | | | GROUP 03 WIRING HARNESS W58 | |
| | | | | | FIGURE 49 WIRING HARNESS W58 | |
| 1 | PAOZA | 5999-01-384-2058 | 81349 | M83528/004J021 | SHIELDING GASKET,EL..... | 1 |
| 2 | PAOZZ | 5310-00-950-1310 | 96906 | MS27183-4 | WASHER,FLAT..... | 4 |
| 3 | PAOZZ | 5310-00-543-2410 | 96906 | MS35338-40 | WASHER,LOCK..... | 4 |
| 4 | PAOZZ | 5305-00-978-9343 | 96906 | MS16997-10 | SCREW,CAP, SOCKET HE..... | 4 |
| 5 | PAOOO | 6150-01-415-3277 | 19200 | 12927754 | CABLE ASSEMBLY,SPEC..... | 1 |
| 6 | XAOZZ | | 81349 | M81044/12-16-9 | .WIRE,ELECTRICAL..... | 1 |
| 7 | PAOZZ | 5975-00-660-5962 | 19207 | 8724494 | .CABLE NIPPLE,ELECTR..... | 1 |
| 8 | PAOZZ | 5970-00-833-8562 | 19207 | 8338562 | .INSULATOR,BUSHING..... | 1 |
| 9 | PAOZZ | 5940-00-399-6676 | 19207 | 8338564 | .TERMINAL ASSEMBLY..... | 1 |

END OF FIGURE

SECTION II

TM 9-2350-314-24P-2

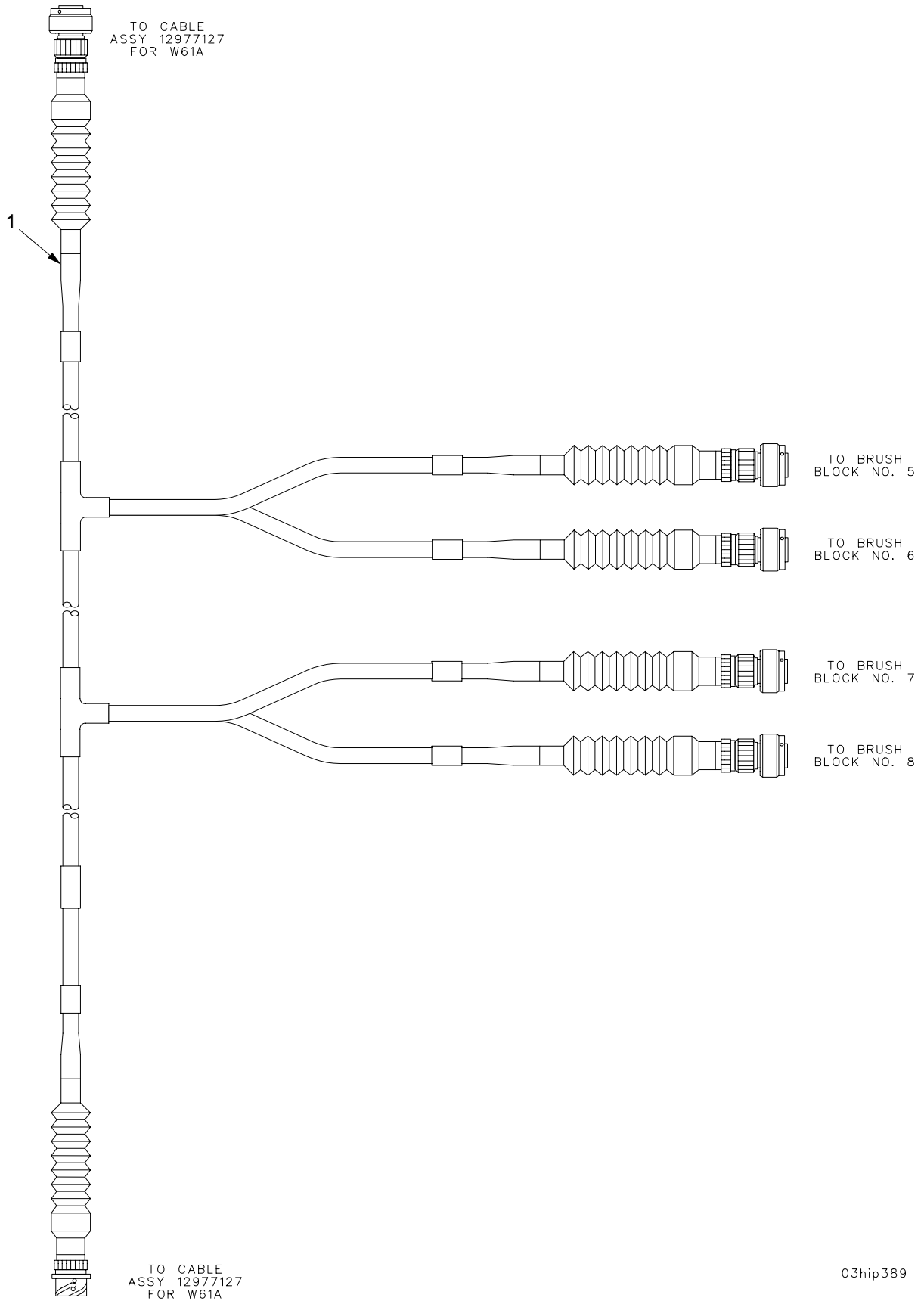

Figure 50. Wiring Harness W61A

SECTION II

TM9-2350-314-24P-2

| (1) ITEM NO | (2) SMR CODE | (3) NSN | (4) CAGEC | (5) PART NUMBER | (6) DESCRIPTION AND USABLE ON CODE (UOC) | (7) QTY |
|-------------------|--------------------|------------------|--------------|-----------------------|--|------------|
| | | | | | GROUP 03 WIRING HARNESS W61A FIGURE 50 WIRING HARNESS W61A | |
| 1 | PAOZZ | 6150-01-431-4335 | 19200 | 12977126 | CABLE ASSEMBLY, SPEC IAL PURPOSE, ELECTRICAL USED ON VEHICLE EQUIPPED WITH AN/VIC-3..... | 1 |

END OF FIGURE

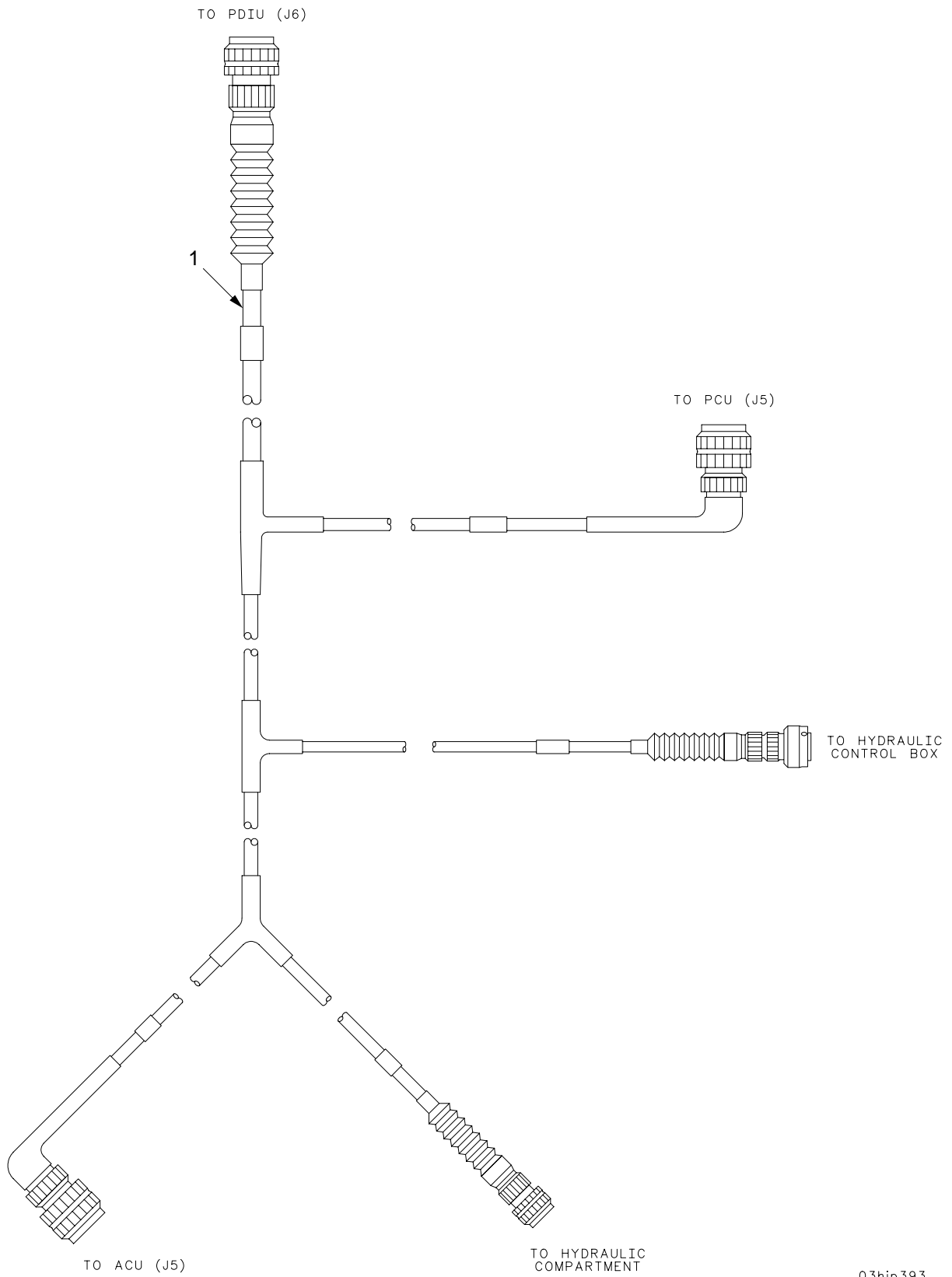

03hip393

Figure 51. Wiring Harness W65

SECTION II

TM9-2350-314-24P-2

| (1) | (2) | (3) | (4) | (5) | (6) | (7) |
|------|-------|------------------|-------|----------|------------------------------|-----|
| ITEM | SMR | NSN | CAGEC | PART | DESCRIPTION AND | QTY |
| NO | CODE | | | NUMBER | USABLE ON CODE (UOC) | |
| | | | | | GROUP 03 WIRING HARNESS W65 | |
| | | | | | FIGURE 51 WIRING HARNESS W65 | |
| 1 | PAOZZ | 6150-01-320-1261 | 19200 | 12906855 | CABLE ASSEMBLY,POWE..... | 1 |

END OF FIGURE

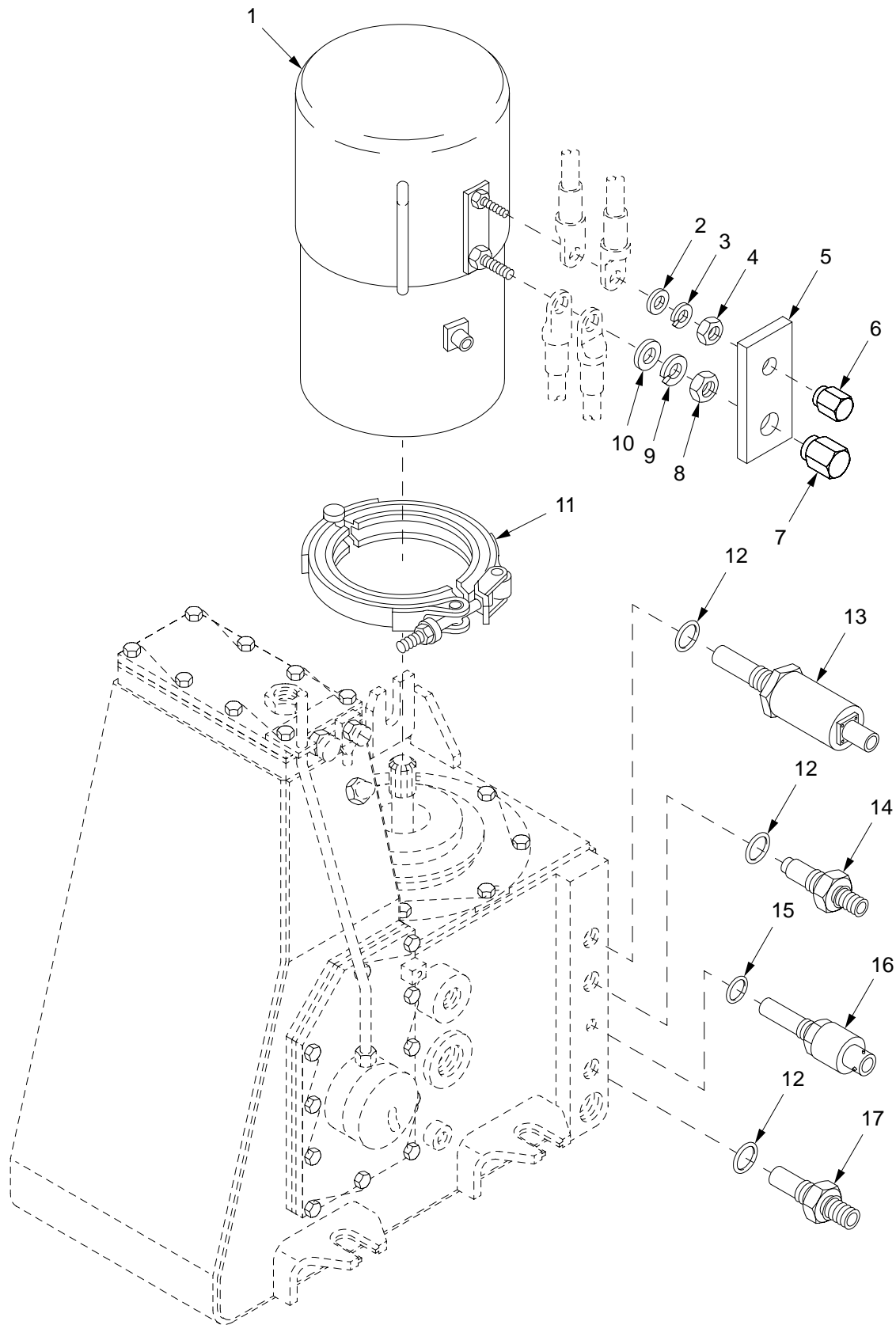

03hip396

Figure 52. Hydraulic Pump Motor and Hydraulic Reservoir Fluid Level and Temperature Sensors

SECTION II

TM9-2350-314-24P-2

| (1) ITEM NO | (2) SMR CODE | (3) NSN | (4) CAGEC | (5) PART NUMBER | (6) DESCRIPTION AND USABLE ON CODE (UOC) | (7) QTY |
|-------------------|--------------------|------------------|--------------|-----------------------|--|------------|
| | | | | | GROUP 0301 HYDRAULIC PUMP MOTOR AND HYDRAULIC RESERVOIR FLUID LEVEL AND TEMPERATURE SENSORS | |
| | | | | | FIGURE 52 HYDRAULIC PUMP MOTOR AND HYDRAULIC RESERVOIR FLUID LEVELS AND TEMPERATURE SENSORS | |
| 1 | PAODD | 6105-01-297-3818 | 19200 | 12553352 | MOTOR,DIRECT CURREN..... | 1 |
| 2 | PAOZZ | 5310-00-080-6004 | 96906 | MS27183-14 | WASHER,FLAT..... | 1 |
| 3 | PAOZZ | 5310-00-637-9541 | 96906 | MS35338-46 | WASHER,LOCK..... | 1 |
| 4 | PAOZZ | 5310-00-732-0559 | 96906 | MS51968-8 | NUT,PLAIN,HEXAGON..... | 1 |
| 5 | PAOZZ | 5970-01-388-3622 | 19200 | 12910524 | INSULATOR,PLATE..... | 1 |
| 6 | PAOZZ | 5310-01-322-9623 | 19200 | 12910523-1 | NUT,SLEEVE..... | 1 |
| 7 | PAOZZ | 5310-01-355-9266 | 19200 | 12910523-2 | NUT,SLEEVE..... | 1 |
| 8 | PAOZZ | 5310-00-732-0560 | 96906 | MS51968-14 | NUT,PLAIN,HEXAGON..... | 1 |
| 9 | PAOZZ | 5310-00-584-5272 | 96906 | MS35338-48 | WASHER,LOCK..... | 1 |
| 10 | PAOZZ | 5310-00-809-5998 | 96906 | MS27183-18 | WASHER,FLAT..... | 1 |
| 11 | PAOZZ | 5342-01-112-7040 | 18876 | 13025212 | COUPLING,CLAMP,GROO..... | 1 |
| 12 | PAOZZ | 5331-00-808-0794 | 96906 | MS28778-8 | O-RING..... | 3 |
| 13 | PAOZZ | 5930-01-367-7993 | 19200 | 12934603 | SWITCH,PRESSURE..... | 1 |
| 14 | PAOZZ | 5930-01-393-1986 | 81349 | M24236/2-ABEFDJ | SWITCH,THERMOSTATIC..... | 1 |
| 15 | PAOZZ | 5331-00-805-2966 | 96906 | MS28778-4 | O-RING..... | 1 |
| 16 | PAOZZ | 5905-01-355-5097 | 19200 | 12554015 | RESISTOR,THERMAL..... | 1 |
| 17 | PAOZZ | 5930-01-322-2625 | 81349 | M24236/25-AGJBA | SWITCH,THERMOSTATIC..... | 1 |

END OF FIGURE

SECTION II

TM 9-2350-314-24P-2

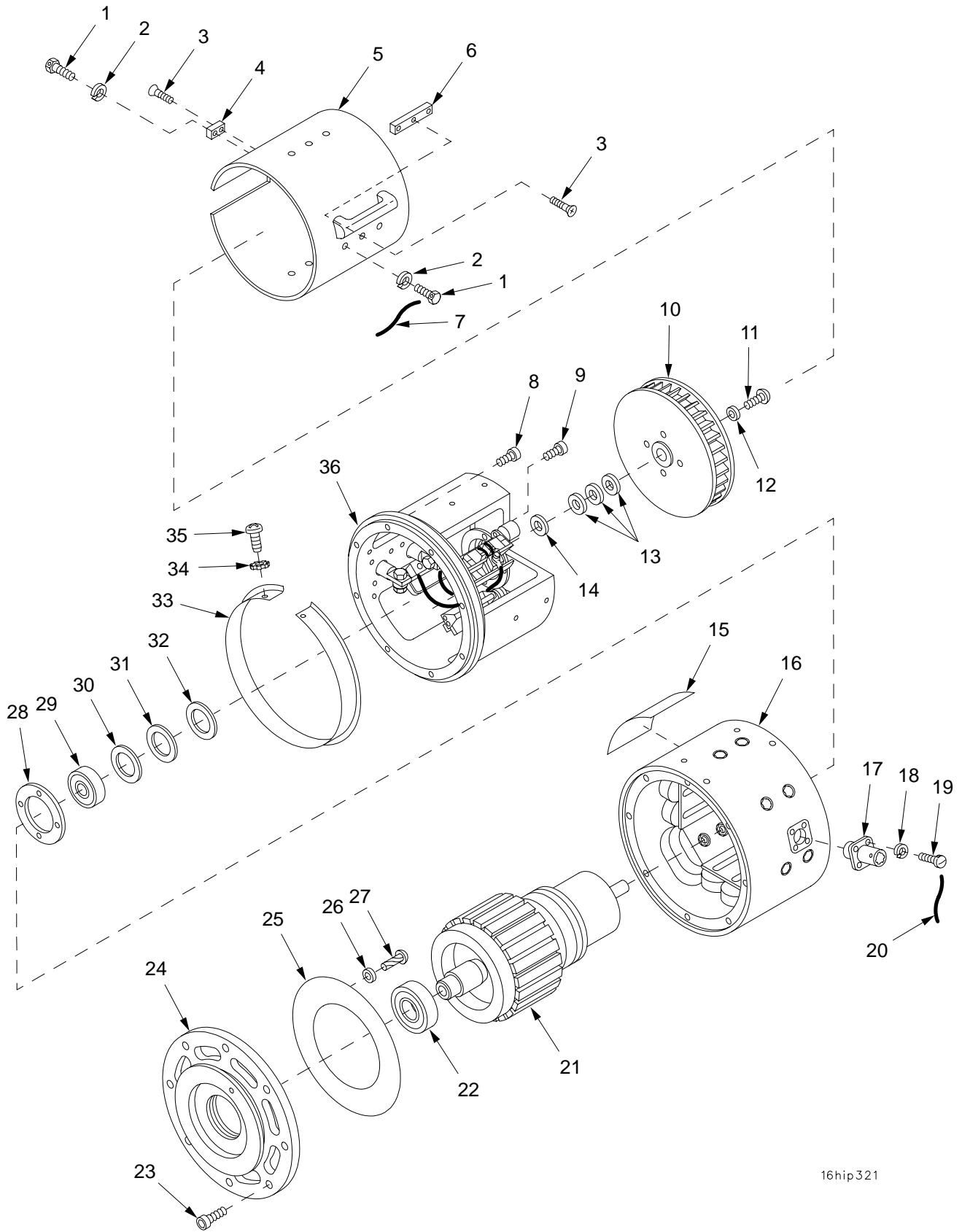

16hip321

Figure 53. Hydraulic Pump Motor 12553352

| SECTION II | | TM9-2350-314-24P-2 | | C01 | | | |
|------------|-------|--------------------|------------------|------------------|-------------------------------------|-------------------|-----|
| (1) | (2) | (3) | (4) | (5) | (6) | (7) | |
| ITEM | SMR | NSN | CAGEC | PART | DESCRIPTION AND | | |
| NO | CODE | | | NUMBER | USABLE ON CODE (UOC) | | QTY |
| | | | | | GROUP 0301 HYDRAULIC PUMP MOTOR | | |
| | | | | | FIGURE 53 HYDRAULIC PUMP | | |
| | | | | | MOTOR 12553352 | | |
| 1 | PADZZ | 5306-00-182-2059 | 88044 | AN3H6A | BOLT, MACHINE..... | | 7 |
| 2 | PADZZ | 5310-00-045-3296 | 96906 | MS35338-43 | WASHER, LOCK..... | | 7 |
| 3 | PADZZ | 5305-00-984-7361 | 96906 | MS35191-270 | SCREW, MACHINE..... | | 4 |
| 4 | XADZZ | | 54395 | 90-4-1009 | SPACER, PLATE..... | | 1 |
| 5 | XADZZ | | 54395 | 90-7-1003-1 | COVER, ELECTRIC MOTO..... | | 1 |
| 6 | XADZZ | | 54395 | 90-4-1008 | SPACER, PLATE..... | | 3 |
| * | 7 | MDDZZ | 96906 | A1A/NASM20995-C3 | WIRE, NONELECTRICAL MAKE FROM WIRE, | | V |
| | | | | 2 | P/N A1A/NASM20995-C32..... | | |
| 8 | PADZZ | 5305-00-983-6664 | 96906 | MS16998-47 | SCREW, CAP, SOCKET HE..... | | 8 |
| 9 | PADZZ | 5305-00-983-6653 | 96906 | MS16998-30 | SCREW, CAP, SOCKET HE..... | | 4 |
| 10 | XADZZ | | 54395 | 90-4-1016 | IMPELLER, FAN, CENTRI..... | | 1 |
| 11 | PADZZ | 5305-01-315-3077 | 54395 | 9007-1 | SCREW, CAP, SOCKET HE..... | | 1 |
| 12 | PADZZ | 5310-01-361-5300 | 54395 | 5702-252-90C2 | WASHER, FLAT..... | | 1 |
| 13 | PADZZ | 5310-01-357-7778 | 54395 | 5702-295-90 | WASHER, FLAT..... | | 3 |
| 14 | PADZZ | 5310-01-357-6939 | 54395 | 7003-1-20C | WASHER, FLAT..... | | V |
| 15 | PADZZ | 9905-01-364-3301 | 54395 | 90-7-1002-1 | PLATE, IDENTIFICATIO..... | | 1 |
| 16 | XADZZ | | 54395 | 90-7-5000-1 | FIELD HOUSING..... | | 1 |
| 17 | PADZA | 5935-01-133-4517 | 96906 | MS27656-T11B4PC | CONNECTOR, RECEPTACL..... | | 1 |
| 18 | PADZZ | 5310-00-543-2410 | 96906 | MS35338-40 | WASHER, LOCK..... | | 4 |
| 19 | PADZZ | 5305-00-531-0298 | 96906 | MS35265-15 | SCREW, MACHINE..... | | 4 |
| 20 | MDDZZ | | 96906 | MS20995C20 | WIRE, NONELECTRICAL MAKE FROM WIRE, | | V |
| | | | | | P/N MS20995C20..... | | |
| 21 | PADZZ | 1055-01-124-4306 | 54395 | 90-4-2000 | ARMATURE ASSEMBLY..... | | 1 |
| 22 | PADZZ | 3110-01-136-6158 | 54395 | 9000-26 | BEARING, BALL, ANNULA..... | | 1 |
| 23 | PADZZ | 5305-00-983-6662 | 96906 | MS16998-45 | SCREW, CAP, SOCKET HE..... | | 8 |
| 24 | XADZZ | | 54395 | 90-4-4001-2 | END BELL DRIVE END..... | | 1 |
| 25 | PADZZ | 4330-01-134-3836 | 54395 | 90-4-1017 | FILTERING DISK, FLUI..... | | 1 |
| 26 | PADZZ | 5310-00-167-0832 | 88044 | AN960-6L | WASHER, FLAT..... | | 8 |
| * | 27 | PADZZ | 5305-00-253-5620 | 80205 | MS21318-29 | SCREW, DRIVE..... | 8 |
| 28 | PADZZ | 3040-01-368-7712 | 54395 | 90-7-1001-1 | PLATE, RETAINING, SHA..... | | 1 |
| 29 | PADZZ | 3110-00-193-9049 | 43334 | Z99505LR1MV | BEARING, BALL, ANNULA..... | | 1 |
| 30 | PADZZ | 5365-01-142-3092 | 54395 | 7003-3-5C | SHIM..... | | V |
| 31 | PADZZ | 5365-01-142-3093 | 54395 | 7003-3-10C | SHIM..... | | V |
| 32 | PADZZ | 5365-01-142-3094 | 54395 | 7003-3-15C | SHIM..... | | V |
| 33 | PADZZ | 5340-01-152-0341 | 54395 | 90-4-1018 | CLAMP, LOOP..... | | 1 |
| 34 | PADZZ | 5310-00-596-7693 | 96906 | MS35335-31 | WASHER, LOCK..... | | 2 |
| 35 | PADZZ | 5305-00-984-6191 | 96906 | MS35206-243 | SCREW, MACHINE..... | | 2 |
| 36 | PADZZ | 6105-01-398-1917 | 54395 | 90-7-6000-1 | END BELL, ELECTRICAL..... | | 1 |

END OF FIGURE

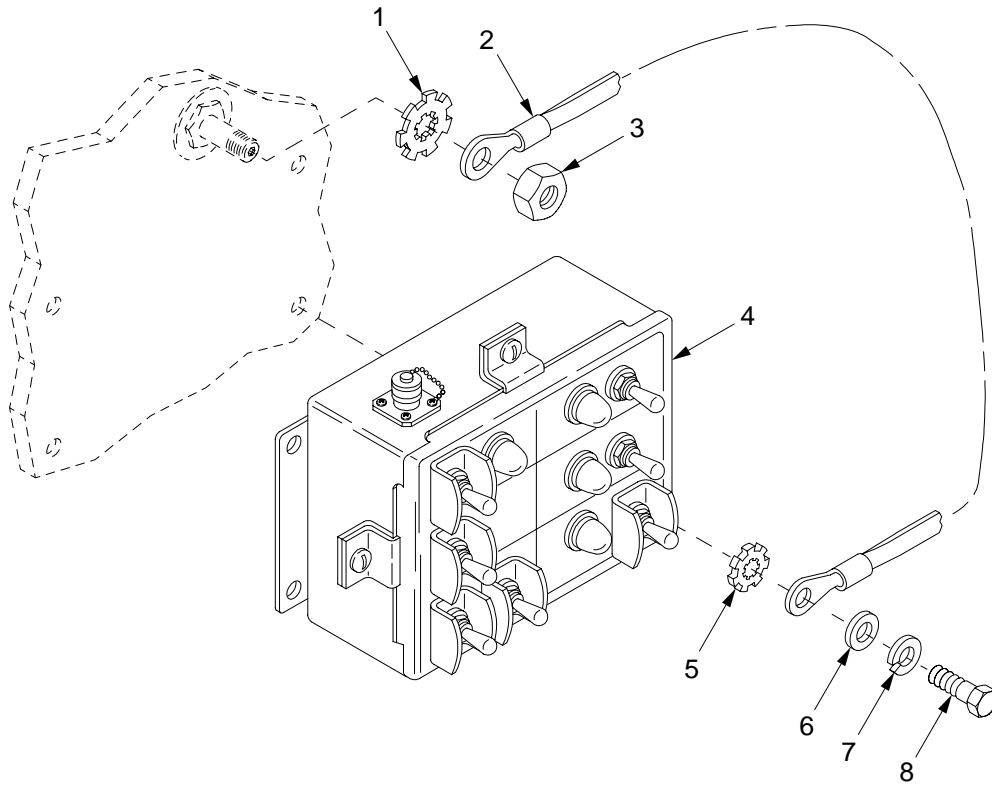

03hip394

Figure 54. Hydraulic Control Box and Mounting Hardware

SECTION II

TM9-2350-314-24P-2

| (1) ITEM NO | (2) SMR CODE | (3) NSN | (4) CAGEC | (5) PART NUMBER | (6) DESCRIPTION AND USABLE ON CODE (UOC) | (7) QTY |
|-------------------|--------------------|------------------|--------------|-----------------------|--|------------|
| | | | | | GROUP 0302 HYDRAULIC CONTROL BOX AND MOUNTING HARDWARE | |
| | | | | | FIGURE 54 HYDRAULIC CONTROL BOX AND MOUNTING HARDWARE | |
| 1 | PAOZZ | 5310-00-935-8984 | 96906 | MS45904-84 | WASHER, LOCK..... | 1 |
| 2 | PAOZZ | 5940-01-360-1570 | 19200 | 12910591 | TERMINAL STRIP, GROU..... | 1 |
| 3 | PAOZZ | 5310-00-732-0560 | 96906 | MS51968-14 | NUT, PLAIN, HEXAGON..... | 1 |
| 4 | PAOOO | 1030-01-320-5576 | 19200 | 12563021 | CONTROL BOX, ELECTRI CAL HYDRAULIC ASSEMBLY FOR PARTS SEE GROUP 0302... | 1 |
| 5 | PAOZZ | 5310-00-889-2528 | 96906 | MS45904-68 | WASHER, LOCK..... | 1 |
| 6 | PAOZZ | 5310-00-809-4058 | 96906 | MS27183-10 | WASHER, FLAT..... | 4 |
| 7 | PAOZZ | 5310-00-582-5965 | 96906 | MS35338-44 | WASHER, LOCK..... | 4 |
| 8 | PAOZZ | 5305-00-071-2505 | 80204 | B1821BH025C088N | SCREW, CAP, HEXAGON H..... | 4 |

END OF FIGURE

SECTION II

TM 9-2350-314-24P-2

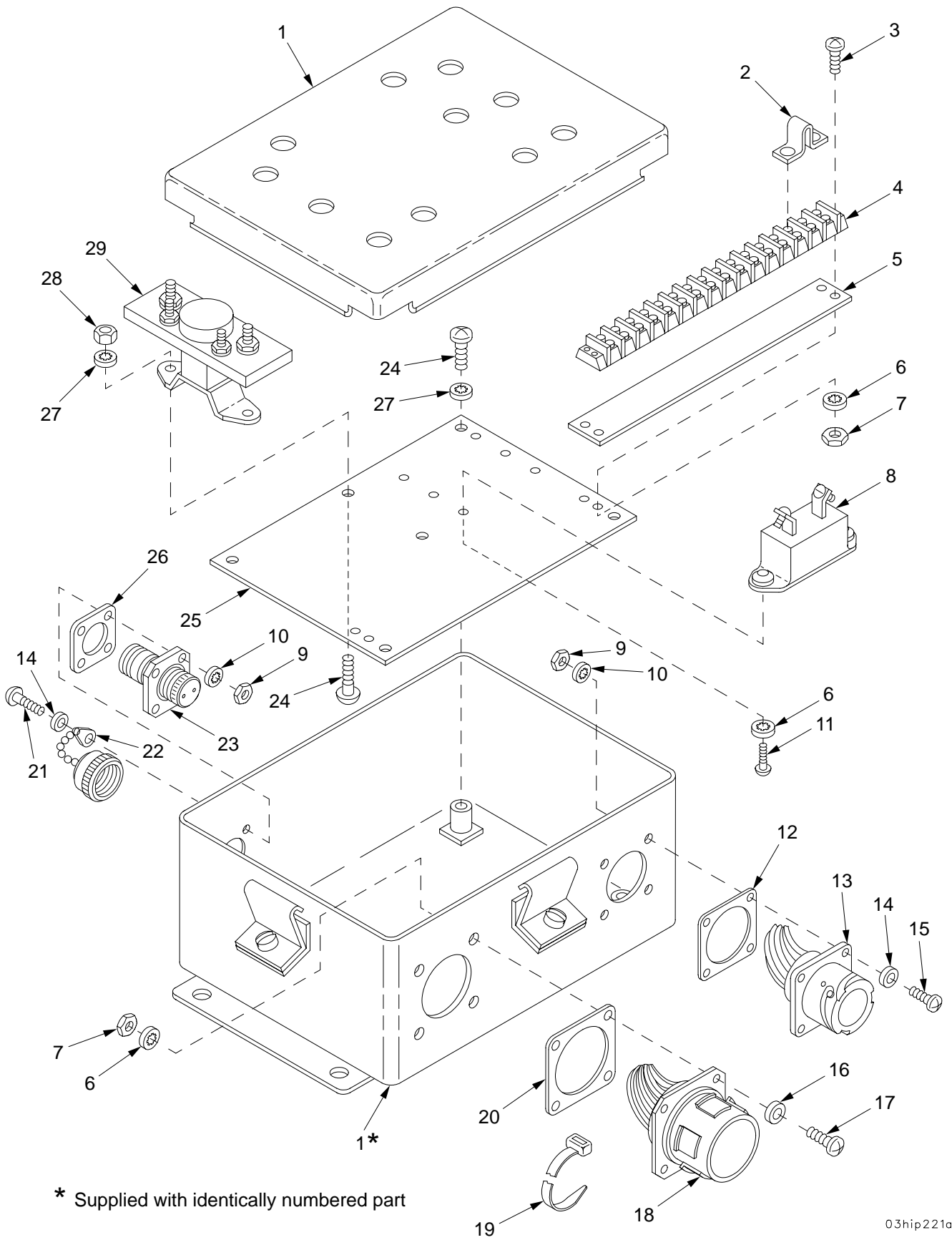

Figure 55. Hydraulic Control Box Assembly 12563021

SECTION II

TM9-2350-314-24P-2

| (1) ITEM NO | (2) SMR CODE | (3) NSN | (4) CAGEC | (5) PART NUMBER | (6) DESCRIPTION AND USABLE ON CODE (UOC) | (7) QTY |
|-------------------|--------------------|------------------|--------------|-----------------------|---|------------|
| | | | | | GROUP 0302 HYDRAULIC CONTROL BOX ASSEMBLY | |
| | | | | | FIGURE 55 HYDRAULIC CONTROL BOX ASSEMBLY 12563021 | |
| 1 | XAOZZ | | 19200 | 12563026 | BOX..... | 1 |
| 2 | PAOZZ | 6150-01-287-3622 | 81349 | M55164/28TBJA | BUS, CONDUCTOR..... | 11 |
| 3 | PAOZZ | 5305-00-889-3001 | 96906 | MS35206-231 | SCREW, MACHINE..... | 4 |
| 4 | PAOZZ | 5940-00-983-6057 | 81349 | 37TB16 | TERMINAL BOARD..... | 1 |
| 5 | PAOZZ | 5940-01-241-0523 | 81349 | MSA37TB16 | MARKER STRIP, TERMIN..... | 1 |
| 6 | PAOZZ | 5310-00-579-0079 | 96906 | MS35333-37 | WASHER, LOCK..... | 14 |
| 7 | PAOZZ | 5310-00-934-9747 | 96906 | MS35649-262 | NUT, PLAIN, HEXAGON..... | 8 |
| 8 | PAOZZ | 5925-00-929-7719 | 19200 | 12957123 | CIRCUIT BREAKER..... | 3 |
| 9 | PAOZZ | 5310-00-934-9739 | 96906 | MS35649-242 | NUT, PLAIN, HEXAGON..... | 8 |
| 10 | PAOZZ | 5310-00-193-7577 | 96906 | MS35333-36 | WASHER, LOCK..... | 8 |
| 11 | PAOZZ | 5305-00-984-4988 | 96906 | MS35206-228 | SCREW, MACHINE..... | 6 |
| 12 | PAOZA | 5999-01-354-3740 | 81349 | M83528/004J018 | SHIELDING GASKET, EL..... | 1 |
| 13 | PAOOO | 6150-01-362-3722 | 19200 | 12563030 | WIRING HARNESS FOR PARTS SEE GROUP 030202..... | 1 |
| 14 | PAOZZ | 5310-00-951-4679 | 96906 | MS27183-3 | WASHER, FLAT..... | 8 |
| 15 | PAOZZ | 5305-00-889-2999 | 96906 | MS35206-217 | SCREW, MACHINE..... | 4 |
| 16 | PAOZZ | 5310-00-983-8483 | 96906 | MS27183-5 | WASHER, FLAT..... | 4 |
| 17 | PAOZZ | 5305-00-889-3000 | 96906 | MS35206-230 | SCREW, MACHINE..... | 4 |
| 18 | PAOOO | 6150-01-367-5403 | 19200 | 12563029 | WIRING HARNESS HYDRAULIC CONTROL BOX FOR PARTS SEE GROUP 030201..... | 1 |
| 19 | PAOZZ | 5975-01-034-5871 | 96906 | MS3367-7-0 | STRAP, TIEDOWN, ELECT..... | 2 |
| 20 | PAOZA | 5999-01-350-4102 | 81349 | M83528/004J028 | SHIELDING GASKET, EL..... | 1 |
| 21 | PAOZZ | 5305-00-889-2998 | 96906 | MS35206-216 | SCREW, MACHINE..... | 4 |
| 22 | PAOZZ | 5340-00-799-6778 | 19204 | 11602011 | CAP, PROTECTIVE, DUST..... | 1 |
| 23 | PAOZZ | 5935-00-495-0426 | 19204 | 11602012 | CONNECTOR, RECEPTACL..... | 1 |
| 24 | PAOZZ | 5305-00-990-6444 | 96906 | MS35207-261 | SCREW, MACHINE..... | 6 |
| 25 | PAOZZ | 5340-01-319-7140 | 19200 | 12563027 | PLATE, MOUNTING..... | 1 |
| 26 | PAOZA | 5999-01-350-3648 | 81349 | M83528/004J004 | SHIELDING GASKET, EL..... | 1 |
| 27 | PAOZZ | 5310-00-576-5752 | 96906 | MS35333-39 | WASHER, LOCK..... | 6 |
| 28 | PAOZZ | 5310-00-934-9751 | 96906 | MS35650-302 | NUT, PLAIN, HEXAGON..... | 2 |
| 29 | PAOZZ | 5945-00-686-6877 | 96906 | MS24166-D1 | RELAY, ELECTROMAGNET..... | 1 |

END OF FIGURE

SECTION II

TM 9-2350-314-24P-2

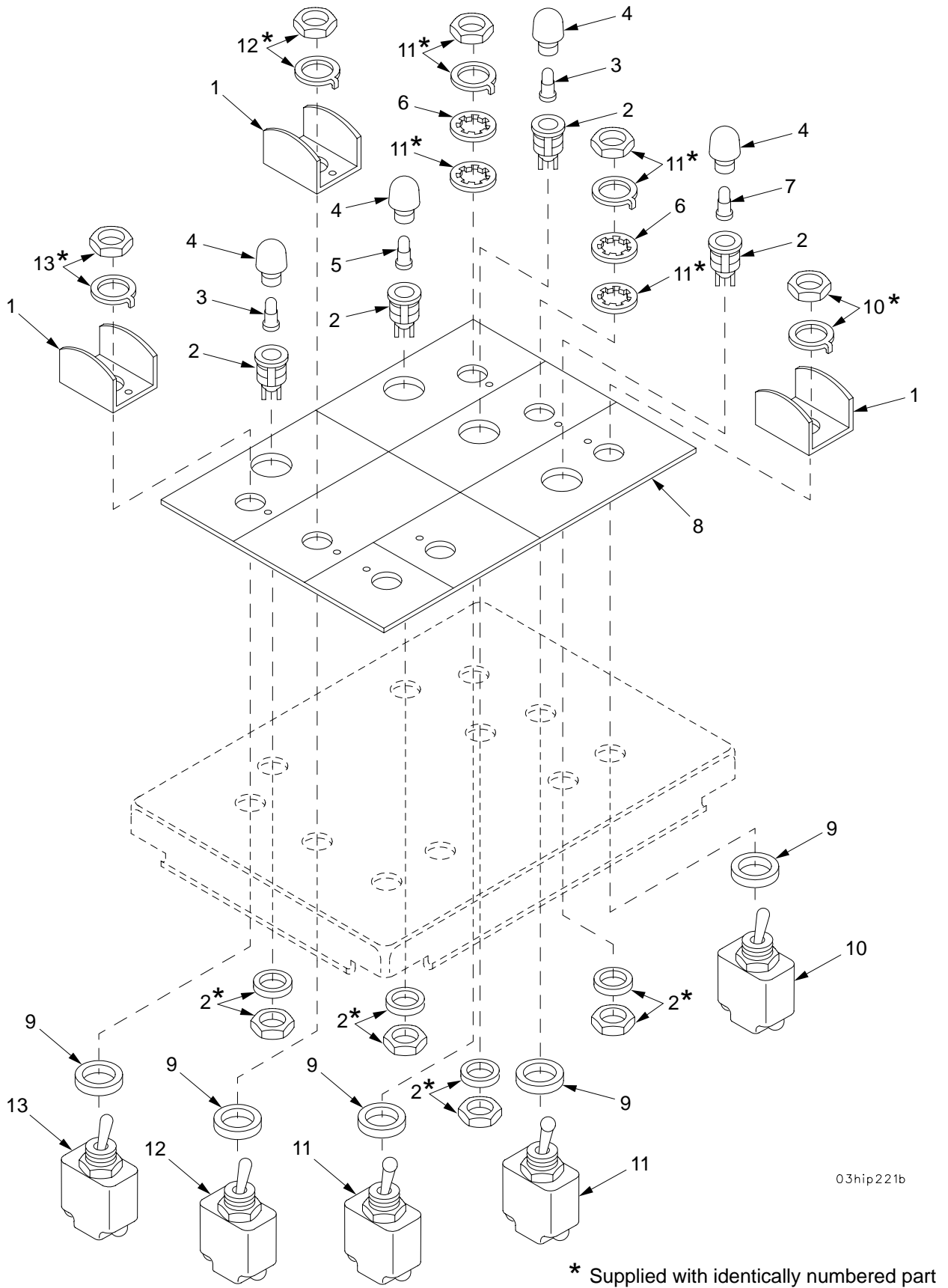

03hip221b

Figure 56. Hydraulic Control Box Front Plate, Switches, and Lights

SECTION II

TM9-2350-314-24P-2

| (1) ITEM NO | (2) SMR CODE | (3) NSN | (4) CAGEC | (5) PART NUMBER | (6) DESCRIPTION AND USABLE ON CODE (UOC) | (7) QTY |
|-------------------|--------------------|------------------|--------------|-----------------------|--|------------|
| | | | | | GROUP 0302 HYDRAULIC CONTROL BOX FRONT PLATE, SWITCHES, AND LIGHTS | |
| | | | | | FIGURE 56 HYDRAULIC CONTROL BOX FRONT PLATE, SWITCHES, AND LIGHTS | |
| 1 | PAOZZ | 5930-00-102-3694 | 19207 | 11635926 | GUARD, SWITCH..... | 5 |
| 2 | PAOZZ | 6210-00-176-4928 | 81349 | LH89/1 | LIGHT, INDICATOR..... | 4 |
| 3 | PAOZZ | 5980-01-281-5356 | 19207 | 12360905-3 | LIGHT EMITTING DIOD..... | 2 |
| 4 | PAOZZ | 6210-00-183-0511 | 81349 | LC35CN2 | LENS, LIGHT..... | 4 |
| 5 | PAOZZ | 5980-01-289-5274 | 19207 | 12360905-2 | LIGHT EMITTING DIOD..... | 1 |
| 6 | PAOZZ | 5310-01-104-1087 | 96906 | MS35333-126 | WASHER, LOCK..... | 2 |
| 7 | PAOZZ | 5980-01-285-6689 | 19207 | 12360905-1 | LIGHT EMITTING DIOD..... | 1 |
| 8 | PBOZZ | 5340-01-323-5222 | 19200 | 12563028 | PLATE, MOUNTING..... | 1 |
| 9 | PAOZZ | 5330-00-904-6611 | 19207 | 10954727 | SEAL, PLAIN ENCASED..... | 7 |
| 10 | PAOZZ | 5930-00-683-1632 | 96906 | MS24523-26 | SWITCH, TOGGLE..... | 1 |
| 11 | PAOZZ | 5930-00-823-2059 | 96906 | MS24658-23F | SWITCH, TOGGLE..... | 2 |
| 12 | PAOZZ | 5930-00-683-1629 | 96906 | MS24523-23 | SWITCH, TOGGLE..... | 3 |
| 13 | PAOZZ | 5930-00-683-1628 | 96906 | MS24523-22 | SWITCH, TOGGLE..... | 1 |

END OF FIGURE

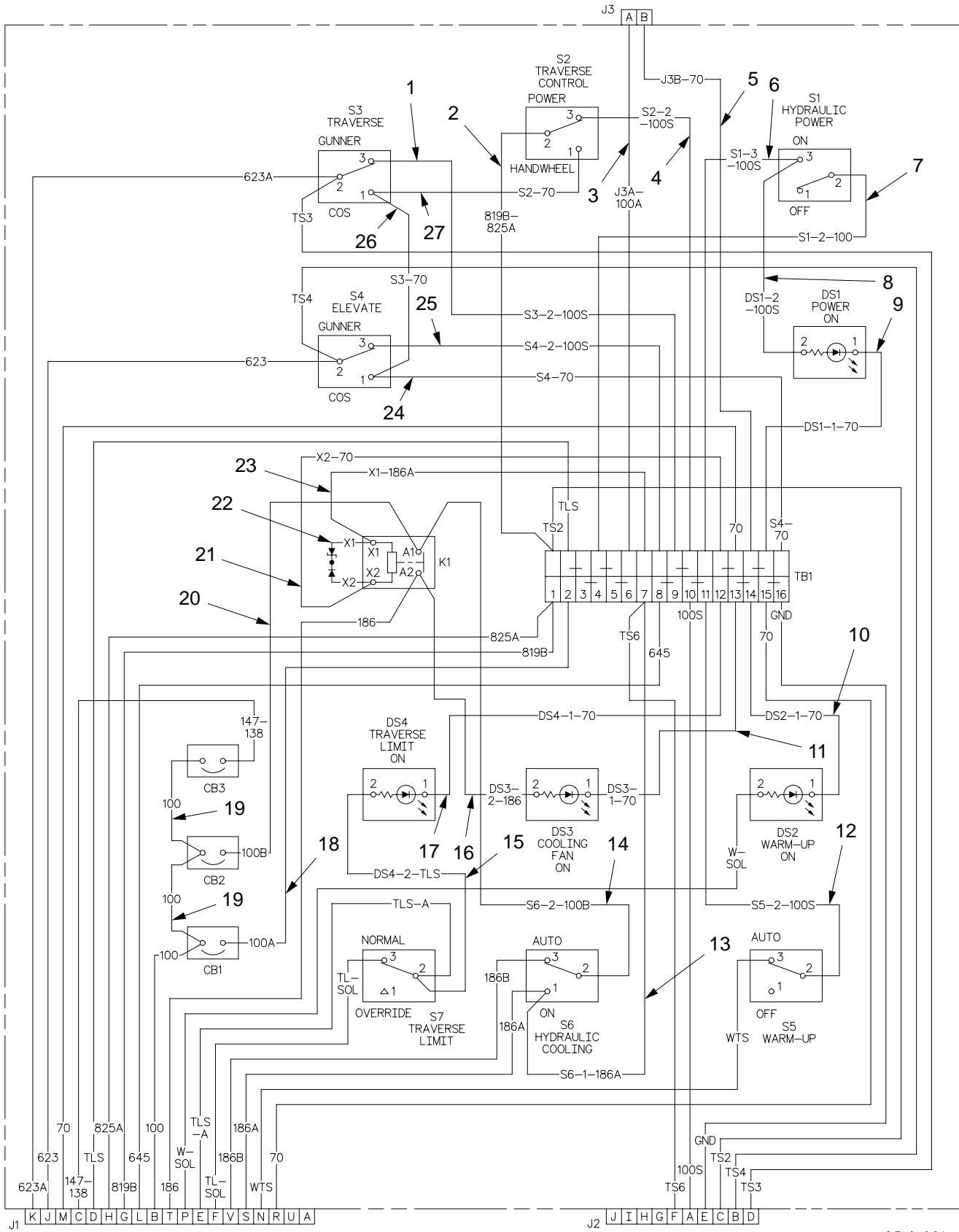

Figure 57. Hydraulic Control Box Wiring

SECTION II

TM9-2350-314-24P-2

| (1) ITEM NO | (2) SMR CODE | (3) NSN | (4) CAGEC | (5) PART NUMBER | (6) DESCRIPTION AND USABLE ON CODE (UOC) | (7) QTY |
|-------------------|--------------------|------------------|--------------|-----------------------|--|------------|
| | | | | | GROUP 0302 HYDRAULIC CONTROL BOX WIRING | |
| | | | | | FIGURE 57 HYDRAULIC CONTROL BOX WIRING | |
| 1 | A0000 | | 19200 | 12934657-6 | LEAD ASSEMBLY FOR PARTS SEE GROUP 030219..... | 1 |
| 2 | A0000 | | 19200 | 12934657-1 | LEAD ASSEMBLY FOR PARTS SEE GROUP 030214..... | 1 |
| 3 | A0000 | | 19200 | 12563130-8 | LEAD ASSEMBLY FOR PARTS SEE GROUP 030210..... | 1 |
| 4 | A0000 | | 19200 | 12934657-7 | LEAD ASSEMBLY FOR PARTS SEE GROUP 030220..... | 1 |
| 5 | A0000 | | 19200 | 12563130-9 | LEAD ASSEMBLY FOR PARTS SEE GROUP 030211..... | 1 |
| 6 | A0000 | | 19200 | 12934657-9 | LEAD ASSEMBLY FOR PARTS SEE GROUP 030222..... | 1 |
| 7 | A0000 | | 19200 | 12934657-2 | LEAD ASSEMBLY FOR PARTS SEE GROUP 030215..... | 1 |
| 8 | A0000 | | 19200 | 12563130-5 | LEAD ASSEMBLY FOR PARTS SEE GROUP 030207..... | 1 |
| 9 | A0000 | | 19200 | 12563130-4 | LEAD ASSEMBLY FOR PARTS SEE GROUP 030206..... | 1 |
| 10 | A0000 | | 19200 | 12563130-3 | LEAD ASSEMBLY FOR PARTS SEE GROUP 030205..... | 1 |
| 11 | A0000 | | 19200 | 12563130-2 | LEAD ASSEMBLY FOR PARTS SEE GROUP 030204..... | 1 |
| 12 | A0000 | | 19200 | 12934657-8 | LEAD ASSEMBLY FOR PARTS SEE GROUP 030221..... | 1 |
| 13 | A0000 | | 19200 | 12934657-3 | LEAD ASSEMBLY FOR PARTS SEE GROUP 030216..... | 1 |
| 14 | A0000 | | 19200 | 12934657-11 | LEAD ASSEMBLY FOR PARTS SEE GROUP 030224..... | 1 |
| 15 | A0000 | | 19200 | 12563130-7 | LEAD ASSEMBLY FOR PARTS SEE GROUP 030209..... | 1 |
| 16 | A0000 | | 19200 | 12563130-6 | LEAD ASSEMBLY FOR PARTS SEE GROUP 030208..... | 1 |
| 17 | A0000 | | 19200 | 12563130-1 | LEAD ASSEMBLY FOR PARTS SEE GROUP 030203..... | 1 |
| 18 | A0000 | | 19200 | 12934658 | LEAD ASSEMBLY FOR PARTS SEE GROUP 030225..... | 1 |
| 19 | A0000 | | 19200 | 12563131-1 | LEAD ASSEMBLY FOR PARTS SEE GROUP 030212..... | 2 |
| 20 | A0000 | | 19200 | 12563131-2 | LEAD ASSEMBLY FOR PARTS SEE GROUP 030213..... | 1 |
| 21 | A0000 | | 19200 | 12934657-10 | LEAD ASSEMBLY FOR PARTS SEE GROUP 030223..... | 1 |
| 22 | PAOZZ | 5961-01-355-7314 | 19200 | 12934660 | SEMICONDUCTOR DEVIC..... | 1 |
| 23 | A0000 | | 19200 | 12934657-4 | LEAD ASSEMBLY FOR PARTS SEE GROUP 030217..... | 1 |
| 24 | A0000 | | 19200 | 12934657-14 | LEAD ASSEMBLY FOR PARTS SEE GROUP 030226..... | 1 |
| 25 | A0000 | | 19200 | 12934657-5 | LEAD ASSEMBLY FOR PARTS SEE GROUP 030218..... | 1 |
| 26 | A0000 | | 19200 | 12934657-13 | LEAD ASSEMBLY FOR PARTS SEE GROUP 030227..... | 1 |
| 27 | A0000 | | 19200 | 12934657-12 | LEAD ASSEMBLY FOR PARTS SEE GROUP 030228..... | 1 |

END OF FIGURE

SECTION II

TM 9-2350-314-24P-2

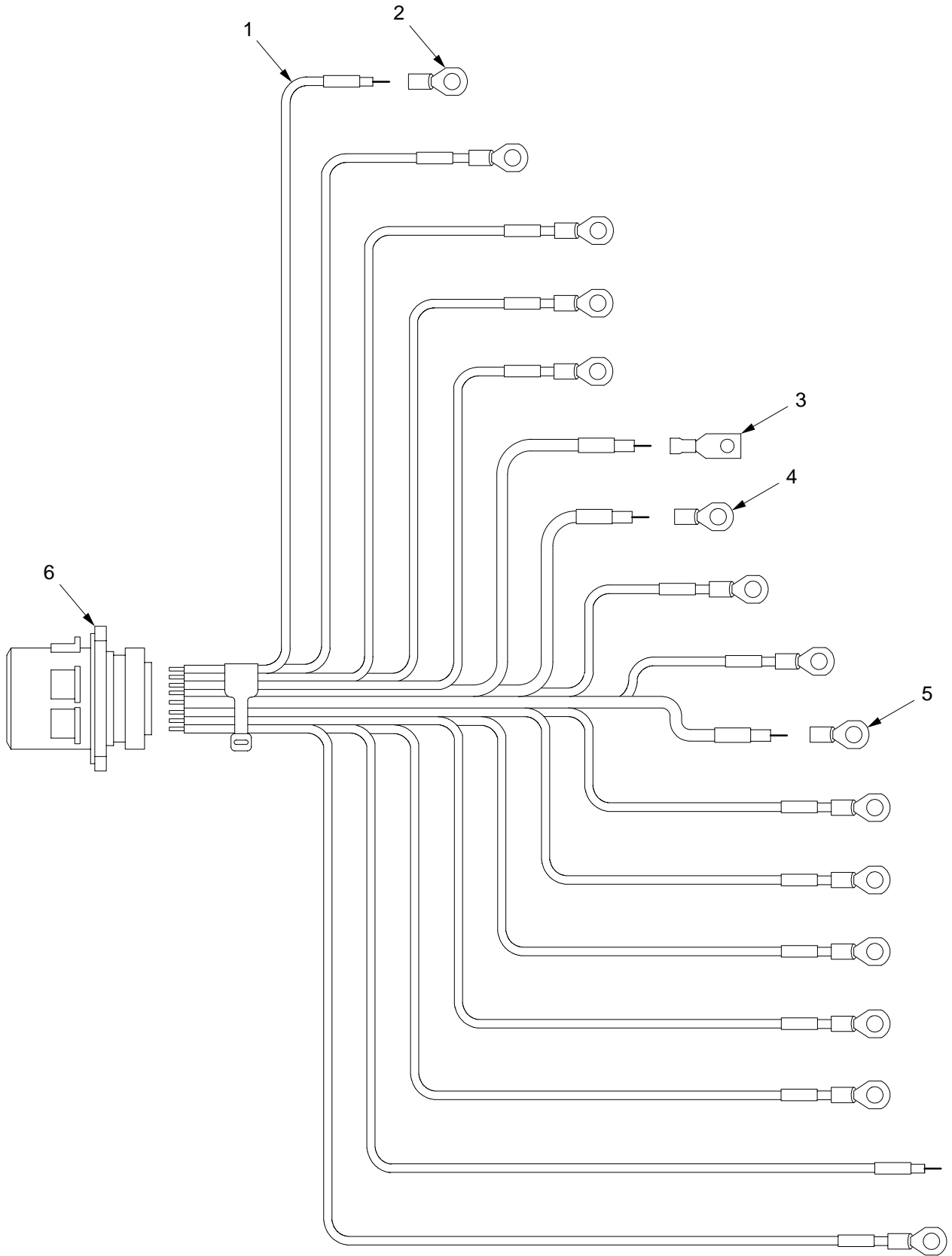

03hip332

Figure 58. Hydraulic Control Box Wiring Harness 12563029

SECTION II

TM9-2350-314-24P-2

| (1) ITEM NO | (2) SMR CODE | (3) NSN | (4) CAGEC | (5) PART NUMBER | (6) DESCRIPTION AND USABLE ON CODE (UOC) | (7) QTY |
|-------------------|--------------------|------------------|--------------|-----------------------|---|------------|
| | | | | | GROUP 030201 HYDRAULIC CONTROL BOX WIRING HARNESS | |
| | | | | | FIGURE 58 HYDRAULIC CONTROL BOX WIRING HARNESS 12563029 | |
| 1 | XAOZZ | | | 81349 M81044/12-16-9 | WIRE,ELECTRICAL..... | V |
| 2 | PAOZZ | 5940-00-283-5280 | | 96906 MS25036-106 | TERMINAL,LUG..... | 13 |
| 3 | PAOZZ | 5940-00-836-0360 | | 96906 MS17143-15 | TERMINAL,LUG..... | 1 |
| 4 | PAOZZ | 5940-00-143-4775 | | 96906 MS25036-156 | TERMINAL,LUG..... | 1 |
| 5 | PAOZZ | 5940-00-143-4794 | | 96906 MS25036-112 | TERMINAL,LUG..... | 1 |
| 6 | XAOZZ | | | 81349 D38999/42WJ19PN | CONNECTOR,..... | 1 |

END OF FIGURE

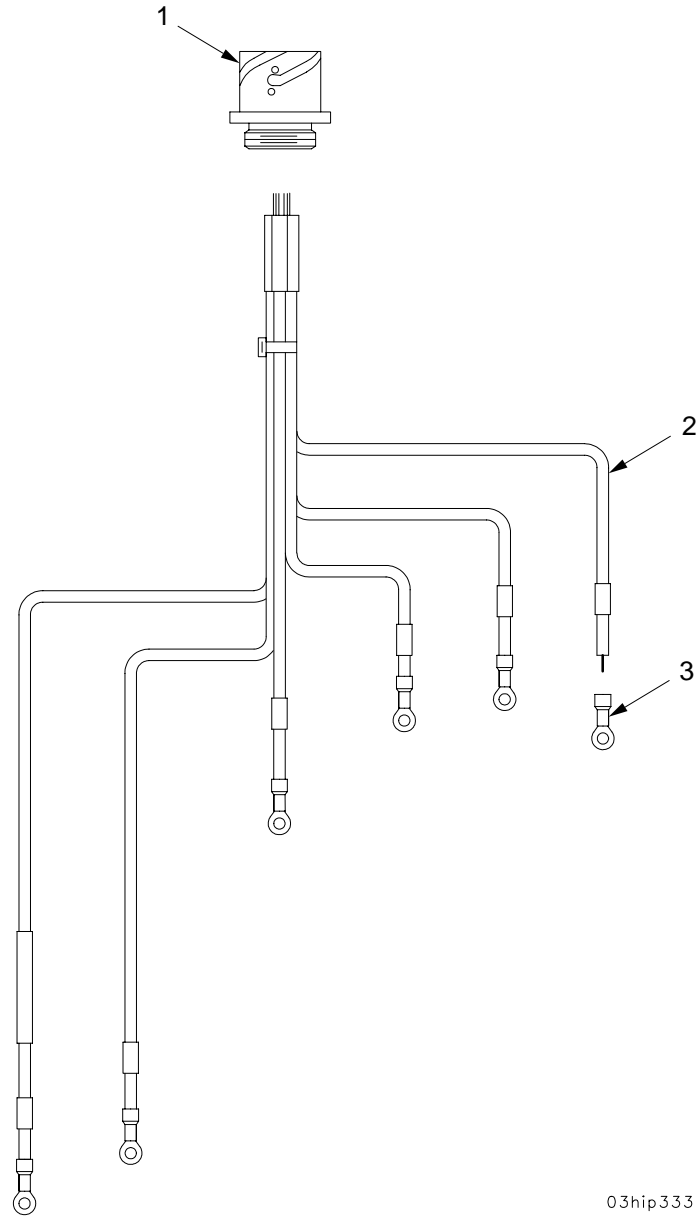

03hip333

Figure 59. Hydraulic Control Box Wiring Harness 12563030

SECTION II

TM9-2350-314-24P-2

| (1) | (2) | (3) | (4) | (5) | (6) | (7) |
|------|-------|------------------|-------|----------------|---|-----|
| ITEM | SMR | NSN | CAGEC | PART | DESCRIPTION AND | QTY |
| NO | CODE | | | NUMBER | USABLE ON CODE (UOC) | |
| | | | | | GROUP 030202 HYDRAULIC CONTROL BOX WIRING HARNESS | |
| | | | | | FIGURE 59 HYDRAULIC CONTROL BOX WIRING HARNESS 12563030 | |
| 1 | XAOZZ | | 19207 | 12361685-1 | CONNECTOR, RECEPTACL..... | 1 |
| 2 | XAOZZ | | 81349 | M81044/12-16-9 | WIRE, ELECTRICAL..... | V |
| 3 | PAOZZ | 5940-00-283-5280 | 96906 | MS25036-106 | TERMINAL, LUG..... | 6 |

END OF FIGURE

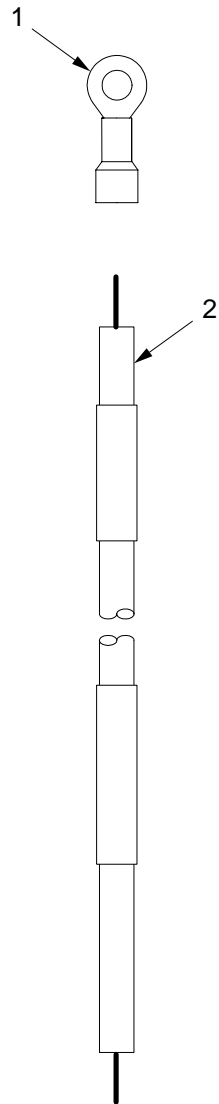

03hip336

Figure 60. Hydraulic Control Box Lead Assemblies 12563130-1 thru 12563130-7

SECTION II

TM9-2350-314-24P-2

| (1) | (2) | (3) | (4) | (5) | (6) | (7) |
|------|------|-----|-------|--------|----------------------|-----|
| ITEM | SMR | NSN | CAGEC | PART | DESCRIPTION AND | |
| NO | CODE | | | NUMBER | USABLE ON CODE (UOC) | QTY |

GROUP 030203 THRU 030209 HYDRAULIC
CONTROL BOX LEAD
ASSEMBLIES
FIGURE 60 HYDRAULIC CONTROL BOX
LEAD ASSEMBLIES
12563130-1 THRU
12563130-7

| | | | | | | |
|---|-------|------------------|-------|----------------|---|---|
| 1 | PAOZZ | 5940-00-283-5280 | 96906 | MS25036-106 | TERMINAL,LUG..... | 1 |
| 2 | MOOZZ | | 81349 | M81044/12-16-9 | WIRE,ELECTRICAL MAKE FROM WIRE, P/ M81044/12-16-9..... | V |

END OF FIGURE

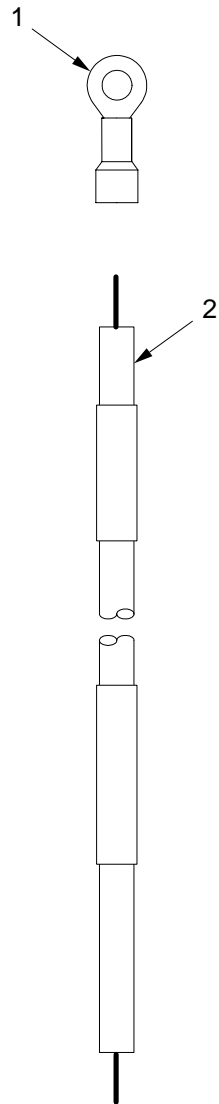

03hip336

Figure 61. Hydraulic Control Box Lead Assemblies 12563130-8 and 12563130-9

SECTION II

TM9-2350-314-24P-2

| (1) | (2) | (3) | (4) | (5) | (6) | (7) |
|------|------|-----|-------|--------|----------------------|-----|
| ITEM | SMR | NSN | CAGEC | PART | DESCRIPTION AND | |
| NO | CODE | | | NUMBER | USABLE ON CODE (UOC) | QTY |

GROUP 030210 AND 030211 HYDRAULIC
 CONTROL BOX LEAD
 ASSEMBLIES
 FIGURE 61 HYDRAULIC CONTROL BOX
 LEAD ASSEMBLIES
 12563130-8 AND
 12563130-9

| | | | | | | |
|---|-------|------------------|-------|----------------|--|---|
| 1 | PAOZZ | 5940-00-813-0698 | 96906 | MS25036-101 | TERMINAL,LUG..... | 1 |
| 2 | MOOZZ | | 81349 | M81044/12-20-9 | WIRE,ELECTRICAL MAKE FROM SLEEVING, P/N M81044/12-20-9..... | V |

END OF FIGURE

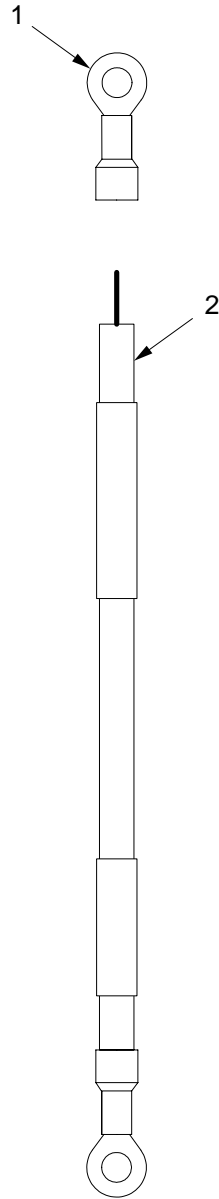

03hip334

Figure 62. Hydraulic Control Box Lead Assembly 12563131-1

SECTION II

TM9-2350-314-24P-2

| (1) ITEM NO | (2) SMR CODE | (3) NSN | (4) CAGEC | (5) PART NUMBER | (6) DESCRIPTION AND USABLE ON CODE (UOC) | (7) QTY |
|-------------------|--------------------|------------------|--------------|-----------------------|--|------------|
| | | | | | GROUP 030212 HYDRAULIC CONTROL BOX LEAD ASSEMBLY | |
| | | | | | FIGURE 62 HYDRAULIC CONTROL BOX LEAD ASSEMBLY 12563131-1 | |
| 1 | PAOZZ | 5940-00-143-4775 | 96906 | MS25036-156 | TERMINAL,LUG..... | 2 |
| 2 | MOOZZ | | 81349 | M81044/12-12-9 | WIRE,ELECTRICAL MAKE FROM WIRE, P/N M81044/12-12-9..... | V |

END OF FIGURE

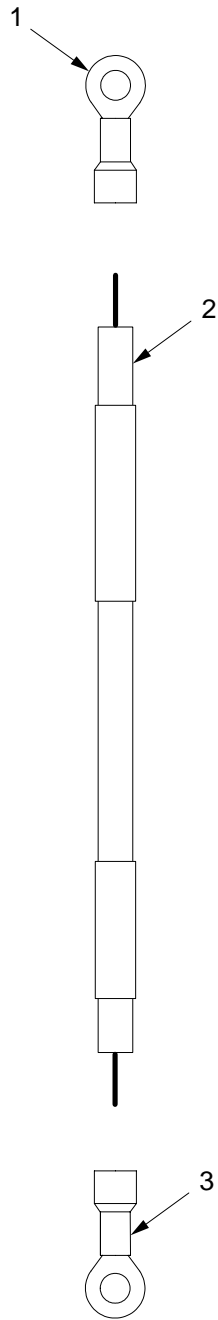

03hip338

Figure 63. Hydraulic Control Box Lead Assembly 12563131-2

SECTION II

TM9-2350-314-24P-2

| (1) ITEM NO | (2) SMR CODE | (3) NSN | (4) CAGEC | (5) PART NUMBER | (6) DESCRIPTION AND USABLE ON CODE (UOC) | (7) QTY |
|-------------------|--------------------|------------------|--------------|-----------------------|--|------------|
| | | | | | GROUP 030213 HYDRAULIC CONTROL BOX LEAD ASSEMBLY | |
| | | | | | FIGURE 63 HYDRAULIC CONTROL BOX LEAD ASSEMBLY 12563131-2 | |
| 1 | PAOZZ | 5940-00-143-4775 | 96906 | MS25036-156 | TERMINAL,LUG..... | 1 |
| 2 | MOOZZ | | 81349 | M81044/12-12-9 | WIRE,ELECTRICAL MAKE FROM WIRE, P/N M81044/12-12-9..... | V |
| 3 | PAOZZ | 5940-00-143-4794 | 96906 | MS25036-112 | TERMINAL,LUG..... | 1 |

END OF FIGURE

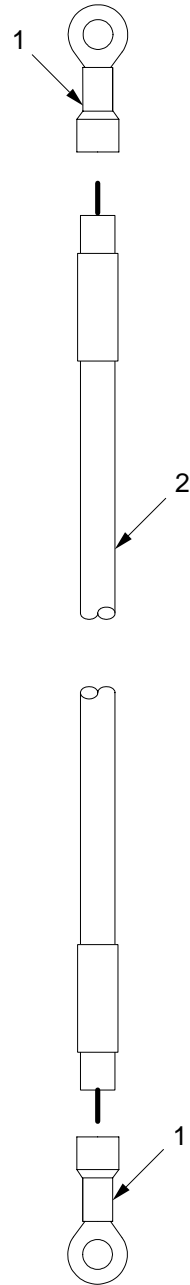

03hip337

Figure 64. Hydraulic Control Box Lead Assemblies 12934657-1 thru 12934657-10, 12934657-12 thru 12934657-14

SECTION II

TM9-2350-314-24P-2

| (1) | (2) | (3) | (4) | (5) | (6) | (7) |
|------|------|-----|-------|--------|----------------------|-----|
| ITEM | SMR | NSN | CAGEC | PART | DESCRIPTION AND | |
| NO | CODE | | | NUMBER | USABLE ON CODE (UOC) | QTY |

GROUP 030214 THRU 030223 AND 030226
 THRU 030228 HYDRAULIC CONTROL
 BOX LEAD ASSEMBLIES
 FIGURE 64 HYDRAULIC CONTROL BOX
 LEAD ASSEMBLIES 12934657-1
 THRU 12934657-10, 12934657-12
 THRU 12934657-14

| | | | | | | |
|---|-------|------------------|-------|----------------|--|---|
| 1 | PAOZZ | 5940-00-283-5280 | 96906 | MS25036-106 | TERMINAL,LUG..... | 2 |
| 2 | MOOZZ | | 81349 | M81044/12-16-9 | WIRE,ELECTRICAL MAKE FROM WIRE, P/N M81044/12-16-9..... | V |

END OF FIGURE

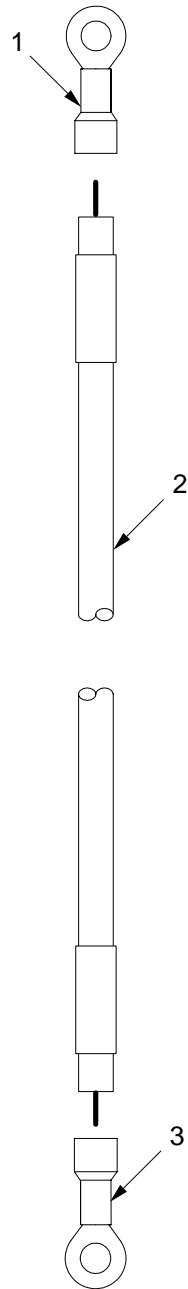

03hip339

Figure 65. Hydraulic Control Box Lead Assembly 12934657-11

SECTION II

TM9-2350-314-24P-2

| (1) ITEM NO | (2) SMR CODE | (3) NSN | (4) CAGEC | (5) PART NUMBER | (6) DESCRIPTION AND USABLE ON CODE (UOC) | (7) QTY |
|-------------------|--------------------|------------------|--------------|-----------------------|---|------------|
| | | | | | GROUP 030224 HYDRAULIC CONTROL BOX LEAD ASSEMBLY | |
| | | | | | FIGURE 65 HYDRAULIC CONTROL BOX LEAD ASSEMBLY 12934657-11 | |
| 1 | PAOZZ | 5940-00-283-5280 | 96906 | MS25036-106 | TERMINAL,LUG..... | 1 |
| 2 | MOOZZ | | 81349 | M81044/12-16-9 | WIRE,ELECTRICAL MAKE FROM WIRE, P/N M81044/12-16-9..... | V |
| 3 | PAOZZ | 5940-00-143-4780 | 96906 | MS25036-108 | TERMINAL,LUG..... | 1 |

END OF FIGURE

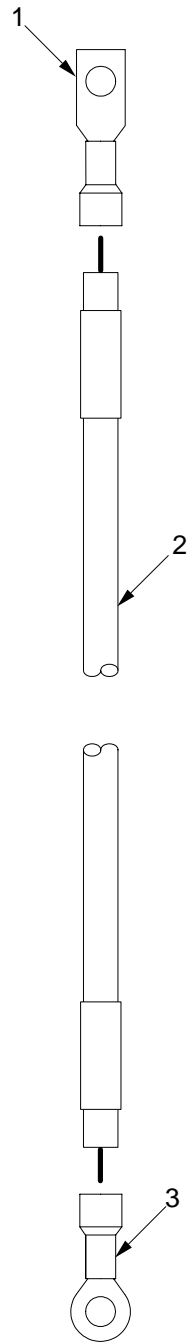

03hip335

Figure 66. Hydraulic Control Box Lead Assembly 12934658

SECTION II

TM9-2350-314-24P-2

| (1) ITEM NO | (2) SMR CODE | (3) NSN | (4) CAGEC | (5) PART NUMBER | (6) DESCRIPTION AND USABLE ON CODE (UOC) | (7) QTY |
|-------------------|--------------------|------------------|--------------|-----------------------|--|------------|
| | | | | | GROUP 030225 HYDRAULIC CONTROL BOX LEAD ASSEMBLY | |
| | | | | | FIGURE 66 HYDRAULIC CONTROL BOX LEAD ASSEMBLY 12934658 | |
| 1 | PAOZZ | 5940-00-836-0360 | 96906 | MS17143-15 | TERMINAL,LUG..... | 1 |
| 2 | MOOZZ | | 81349 | M81044/12-12-9 | WIRE,ELECTRICAL MAKE FROM WIRE, P/N M81044/12-12-9..... | V |
| 3 | PAOZZ | 5940-00-143-4775 | 96906 | MS25036-156 | TERMINAL,LUG..... | 1 |

END OF FIGURE

SECTION II

TM 9-2350-314-24P-2

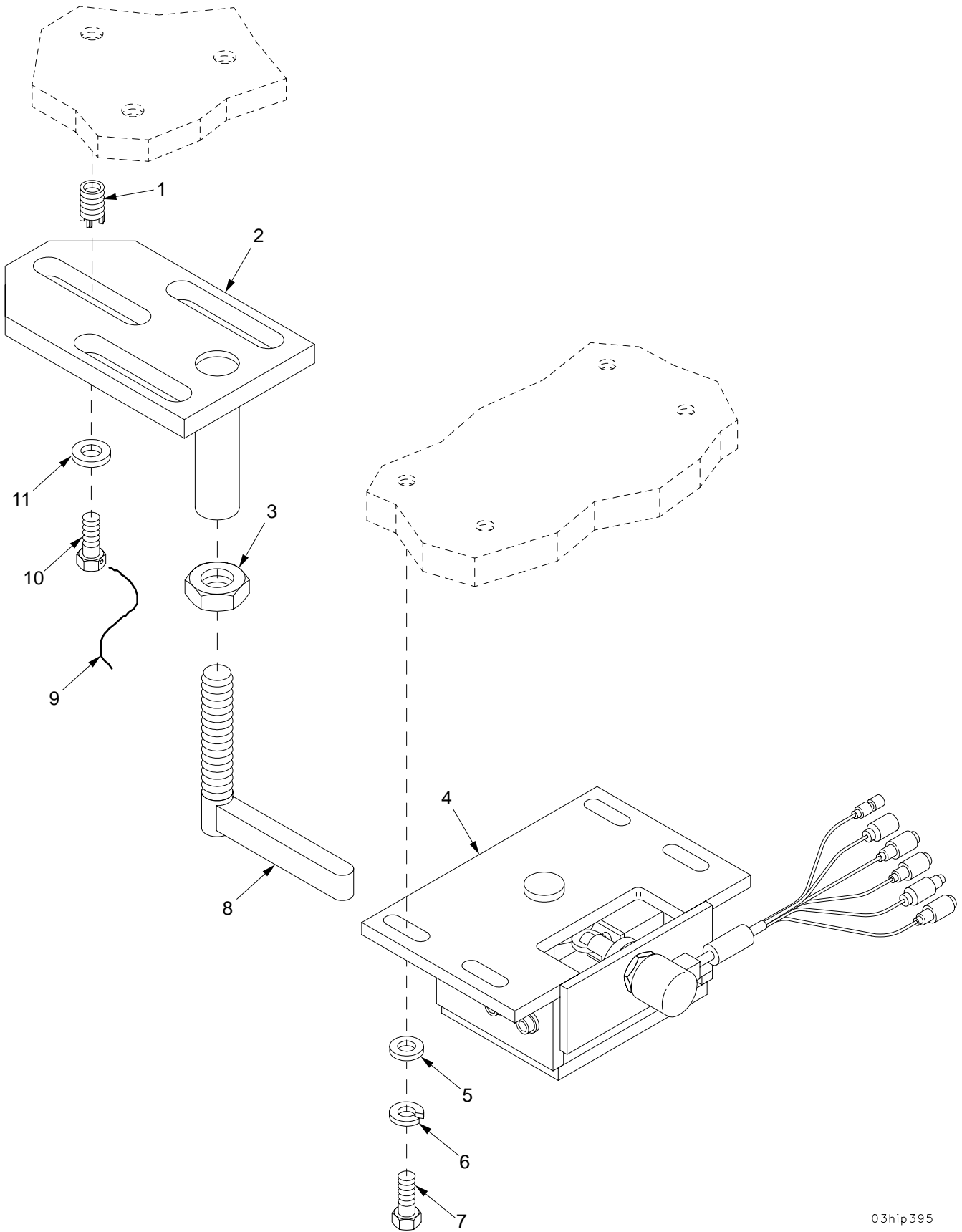

03hip395

Figure 67. Traverse Limit Switch and Stop Mechanism

SECTION II

TM9-2350-314-24P-2

| (1) ITEM NO | (2) SMR CODE | (3) NSN | (4) CAGEC | (5) PART NUMBER | (6) DESCRIPTION AND USABLE ON CODE (UOC) | (7) QTY |
|-------------------|--------------------|------------------|--------------|-----------------------|---|------------|
| | | | | | GROUP 0303 TRAVERSE LIMIT SWITCH FIGURE 67 TRAVERSE LIMIT SWITCH AND STOP MECHANISM | |
| 1 | PAFZZ | 5325-01-066-2840 | 96906 | MS51831-104 | INSERT, SCREW THREAD..... | 6 |
| 2 | PAOZZ | 5340-01-355-3704 | 19200 | 12910615 | BRACKET, MOUNTING..... | 2 |
| 3 | PAOZZ | 5310-00-851-2677 | 96906 | MS35691-49 | NUT, PLAIN, HEXAGON..... | 2 |
| 4 | PAOOO | 5930-01-344-9030 | 19200 | 12910487 | SWITCH, PUSH-PULL FOR PARTS SEE GROUP 0303..... | 1 |
| 5 | PAOZZ | 5310-00-809-4058 | 96906 | MS27183-10 | WASHER, FLAT..... | 4 |
| 6 | PAOZZ | 5310-00-582-5965 | 96906 | MS35338-44 | WASHER, LOCK..... | 4 |
| 7 | PAOZZ | 5305-00-068-0508 | 80204 | B1821BH025C075N | SCREW, CAP, HEXAGON H..... | 4 |
| 8 | PAOZZ | 1025-01-355-6625 | 19200 | 12910616 | TRIP..... | 2 |
| 9 | MOOZZ | | 96906 | MS20995F47 | WIRE, NONELECTRICAL MAKE FROM WIRE, P/N MS20995F47..... | V |
| 10 | PAOZZ | 5305-01-434-2948 | 80204 | B1821AH038C100D | SCREW, CAP, HEXAGON H..... | 6 |
| 11 | PAOZZ | 5310-00-728-9957 | 19200 | 10910174-22 | WASHER, FLAT..... | 6 |

END OF FIGURE

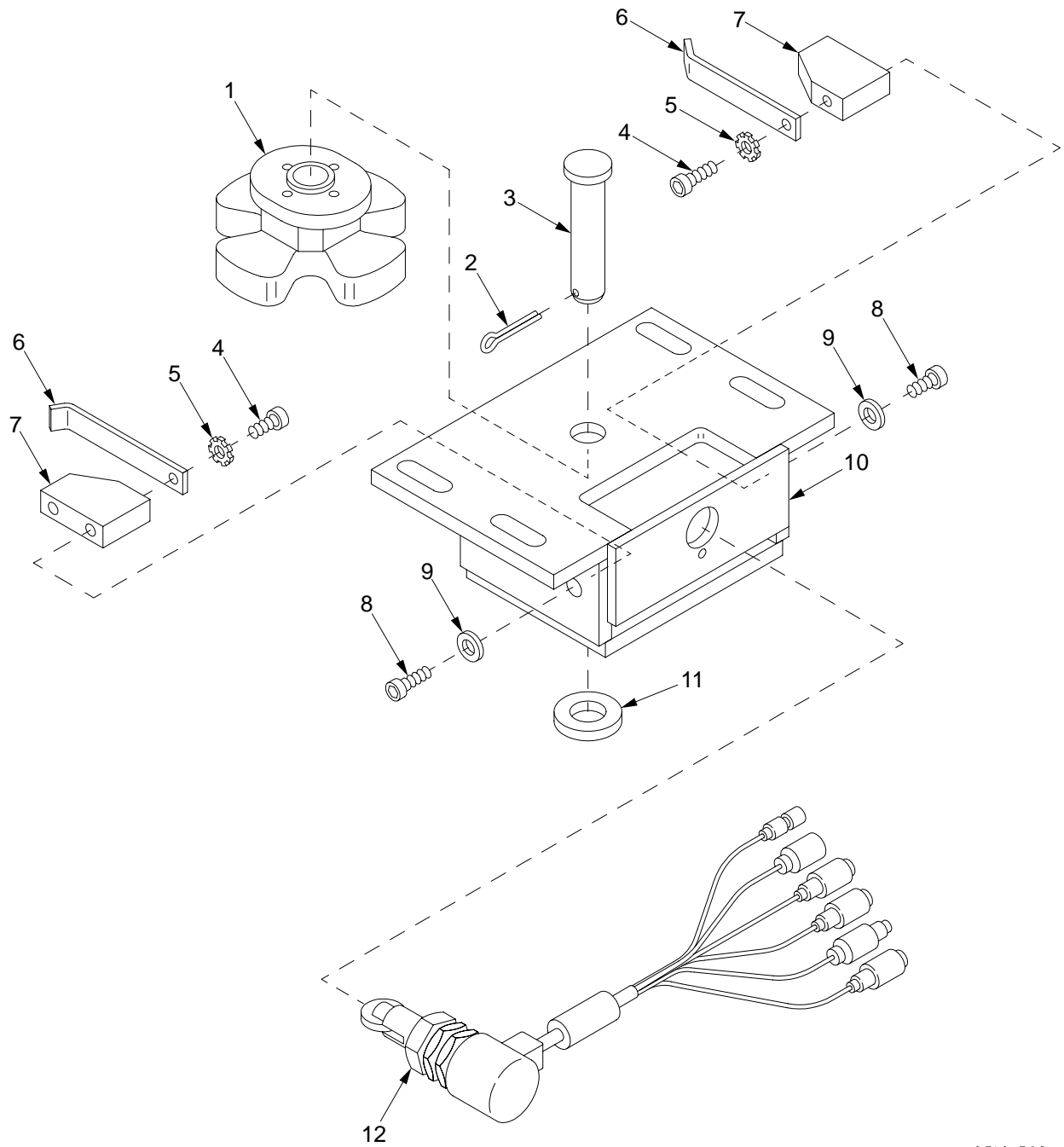

03hip368

Figure 68. Traverse Limit Switch Assembly 12910487

| SECTION II | | TM9-2350-314-24P-2 | | C01 | | | |
|------------|-------|--------------------|------------------|----------|---|----------------------------|---|
| (1) | (2) | (3) | (4) | (5) | (6) | (7) | |
| ITEM | SMR | NSN | CAGEC | PART | DESCRIPTION AND | | |
| NO | CODE | | | NUMBER | USABLE ON CODE (UOC) | QTY | |
| | | | | | GROUP 0303 TRAVERSE LIMIT SWITCH ASSEMBLY | | |
| | | | | | FIGURE 68 TRAVERSE LIMIT SWITCH ASSEMBLY 12910487 | | |
| 1 | PAOZZ | 3040-01-356-3610 | 19200 | 12910485 | CAM, CONTROL..... | 1 | |
| * | 2 | PAOZZ | 5315-00-842-3044 | 80205 | NASM24665-283 | PIN, COTTER..... | 1 |
| | 3 | PAOZZ | 5315-01-349-9951 | 96906 | MS20392-7R71 | PIN, STRAIGHT, HEADED..... | 1 |
| | 4 | PAOZZ | 5305-00-978-9346 | 96906 | MS16997-18 | SCREW, CAP, SOCKET HE..... | 2 |
| | 5 | PAOZZ | 5310-00-209-0788 | 96906 | MS35335-30 | WASHER, LOCK..... | 2 |
| | 6 | PAOZZ | 5360-01-355-0157 | 19200 | 12910618 | SPRING, FLAT..... | 2 |
| | 7 | PAOZZ | 5340-01-355-5136 | 19200 | 12910623 | HOLDER, SPRING..... | 2 |
| | 8 | PAOZZ | 5305-00-983-6651 | 96906 | MS16998-27 | SCREW, CAP, SOCKET HE..... | 4 |
| | 9 | PAOZZ | 5310-00-014-5850 | 96906 | MS27183-42 | WASHER, FLAT..... | 4 |
| | 10 | XAOZZ | | 19200 | 12934611 | HOUSING..... | 1 |
| | 11 | PAOZZ | 5310-00-809-5998 | 96906 | MS27183-18 | WASHER, FLAT..... | 1 |
| | 12 | PAOZZ | 5930-01-366-3658 | 19200 | 12910486 | SWITCH, SENSITIVE..... | 1 |

END OF FIGURE

SECTION II

TM 9-2350-314-24P-2

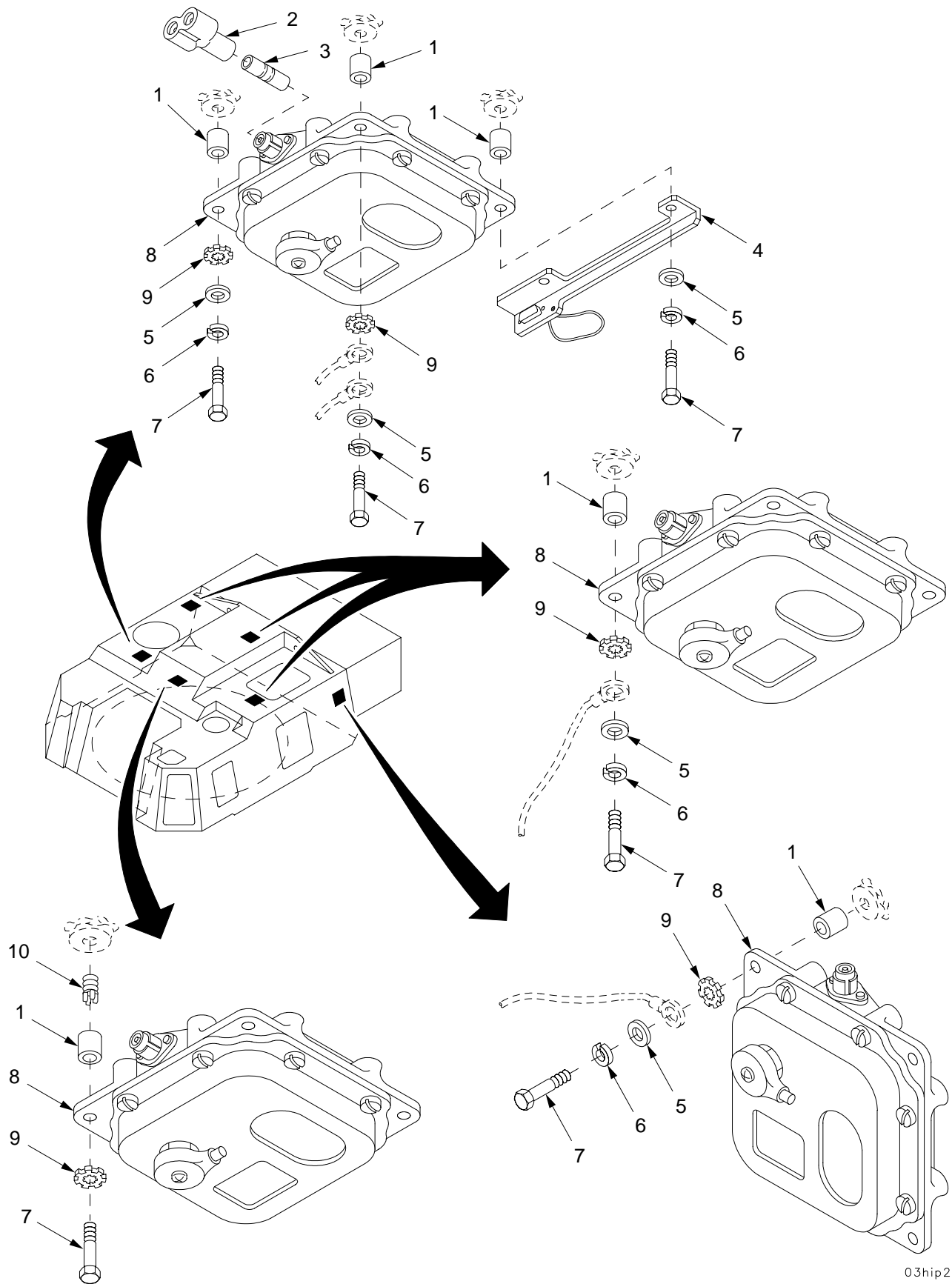

03hip216

Figure 69. Dome Lights

SECTION II

TM9-2350-314-24P-2

| (1) ITEM NO | (2) SMR CODE | (3) NSN | (4) CAGEC | (5) PART NUMBER | (6) DESCRIPTION AND USABLE ON CODE (UOC) | (7) QTY |
|-------------------|--------------------|------------------|--------------|-----------------------|---|------------|
| | | | | | GROUP 0304 DOME LIGHTS FIGURE 69 DOME LIGHTS | |
| 1 | PAOZZ | 5365-01-319-7005 | 19200 | 12563166 | SPACER, SLEEVE..... | 24 |
| 2 | PAOZA | 5935-00-900-6281 | 96906 | MS27147-1 | ADAPTER, CONNECTOR..... | 1 |
| 3 | PAOZZ | 5935-00-807-4109 | 19207 | 8741492 | ADAPTER, CONNECTOR..... | 1 |
| 4 | PAOZZ | 5340-01-441-1785 | 19200 | 12967994 | BRACKET, MOUNTING..... | 1 |
| 5 | PAOZZ | 5310-00-809-4058 | 96906 | MS27183-10 | WASHER, FLAT..... | 20 |
| 6 | PAOZZ | 5310-00-582-5965 | 96906 | MS35338-44 | WASHER, LOCK..... | 20 |
| 7 | PAOZZ | 5305-00-071-2511 | 80204 | B1821BH025C200N | SCREW, CAP, HEXAGON H..... | 24 |
| 8 | PAOOZ | 6220-00-337-7463 | 96906 | MS51073-1 | LIGHT, DOME ASSEMBLY FOR PARTS SEE GROUP 0304..... | 6 |
| 9 | PAOZZ | 5310-00-889-2528 | 96906 | MS45904-68 | WASHER, LOCK..... | 10 |
| 10 | PAFZZ | 5325-00-451-8982 | 96906 | MS51831-102 | INSERT, SCREW THREAD..... | 4 |

END OF FIGURE

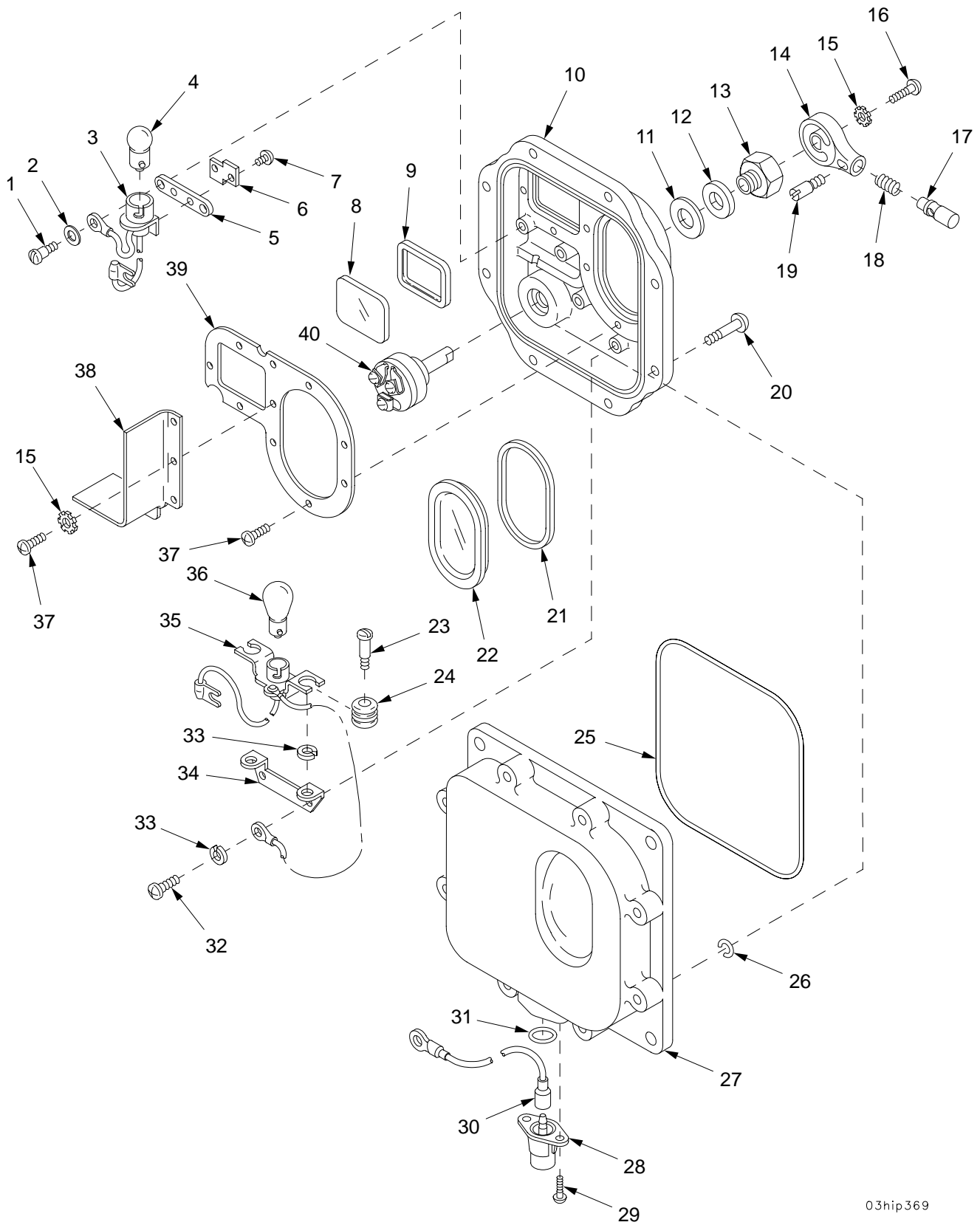

03hip369

Figure 70. Dome Light Assembly MS51073-1

SECTION II

TM9-2350-314-24P-2

| (1) ITEM NO | (2) SMR CODE | (3) NSN | (4) CAGEC | (5) PART NUMBER | (6) DESCRIPTION AND USABLE ON CODE (UOC) | (7) QTY |
|-------------------|--------------------|------------------|--------------|-----------------------|--|------------|
| | | | | | GROUP 0304 DOME LIGHT ASSEMBLY FIGURE 70 DOME LIGHT ASSEMBLY MS51073-1 | |
| 1 | XAOZZ | | 19207 | 7320687 | SCREW, SHOULDER..... | 2 |
| 2 | XAOZZ | | 19207 | 8744897 | WASHER, FLAT..... | 2 |
| 3 | XAOZZ | | 19207 | 10942115 | LAMPHOLDER..... | 1 |
| 4 | PAOZZ | 6240-00-019-3093 | 58536 | A52463-1-09 | LAMP, INCANDESCENT..... | 1 |
| 5 | XAOZZ | | 19207 | 8335240 | GASKET..... | 1 |
| 6 | XAOZZ | | 19207 | 8335242 | PLATE, MOUNTING, LAMP..... | 1 |
| 7 | XAOZZ | | 96906 | MS35206-228 | SCREW, MACHINE..... | 2 |
| 8 | XAOZZ | | 19207 | 12314082 | LENS, LIGHT..... | 1 |
| 9 | XAOZZ | | 19207 | 12343072 | GASKET..... | 1 |
| 10 | XAOZZ | | 19207 | 7962241 | RETAINER, LENS..... | 1 |
| 11 | XAOZZ | | 19207 | 7320655 | GASKET..... | 1 |
| 12 | XAOZZ | | 19207 | 7320654 | WASHER, FLAT..... | 1 |
| 13 | XAOZZ | | 19207 | 7320652 | MOUNTING NUT ASSEMB..... | 1 |
| 14 | XAOZZ | | 19207 | 7320656 | KNOB..... | 1 |
| 15 | XAOZZ | | 96906 | MS35335-30 | WASHER, LOCK..... | 5 |
| 16 | XAOZZ | | 96906 | MS35206-229 | SCREW, MACHINE..... | 1 |
| 17 | XAOZZ | | 19207 | 7057187 | PUSH BUTTON..... | 1 |
| 18 | XAOZZ | | 19207 | 7057189 | SPRING, HELICAL, COMP..... | 1 |
| 19 | XAOZZ | | 19207 | 7320657 | SETSCREW..... | 1 |
| 20 | PAOZZ | 5305-00-737-5694 | 19207 | 7320641 | SCREW, MACHINE..... | 8 |
| 21 | XAOZZ | | 19207 | 7962242 | SEAL, NONMETALLIC ST..... | 1 |
| 22 | XAOZZ | | 19207 | 7962244 | LENS, LIGHT..... | 1 |
| 23 | XAOZZ | | 19207 | 8335233 | SCREW, SHOULDER..... | 2 |
| 24 | XAOZZ | | 19207 | 7064900 | GROMMET, NONMETALLIC..... | 2 |
| 25 | PAOZZ | 5330-00-796-2254 | 19207 | 7962254 | SEAL, NONMETALLIC RO..... | 1 |
| 26 | PAOZZ | 5340-00-732-0642 | 19207 | 7320642 | CLIP, RETAINING..... | 8 |
| 27 | XAOZZ | | 19207 | 8744898 | BODY, LIGHT, DOME..... | 1 |
| 28 | XAOZA | | 19207 | 7064961 | CONNECTOR, RECEPTACL..... | 1 |
| 29 | XAOZZ | | 96906 | MS35206-241 | SCREW, MACHINE..... | 2 |
| 30 | XAOZZ | | 19207 | 7064899 | LEAD, ELECTRICAL..... | 1 |
| 31 | XAOZZ | | 73331 | 7962251 | O-RING..... | 1 |
| 32 | XAOZZ | | 96906 | MS35225-42 | SCREW, MACHINE..... | 2 |
| 33 | XAOZZ | | 96906 | MS35337-23 | WASHER, LOCK..... | 4 |
| 34 | XAOZZ | | 19207 | 7064896 | BRACKET, MOUNTING..... | 1 |
| 35 | XAOZZ | | 19207 | 7064962 | LAMPHOLDER..... | 1 |
| 36 | PAOZZ | 6240-00-295-2668 | 96906 | MS35478-1691 | LAMP, INCANDESCENT..... | 1 |
| 37 | XAOZZ | | 96906 | MS35206-226 | SCREW, MACHINE..... | 11 |
| 38 | XAOZZ | | 19207 | 7962247 | PARTITION..... | 1 |
| 39 | XAOZZ | | 19204 | 7962246 | PLATE, RETAINING, WIN..... | 1 |
| 40 | XAOZZ | | 19207 | 7320651 | SWITCH, ROTARY..... | 1 |

END OF FIGURE

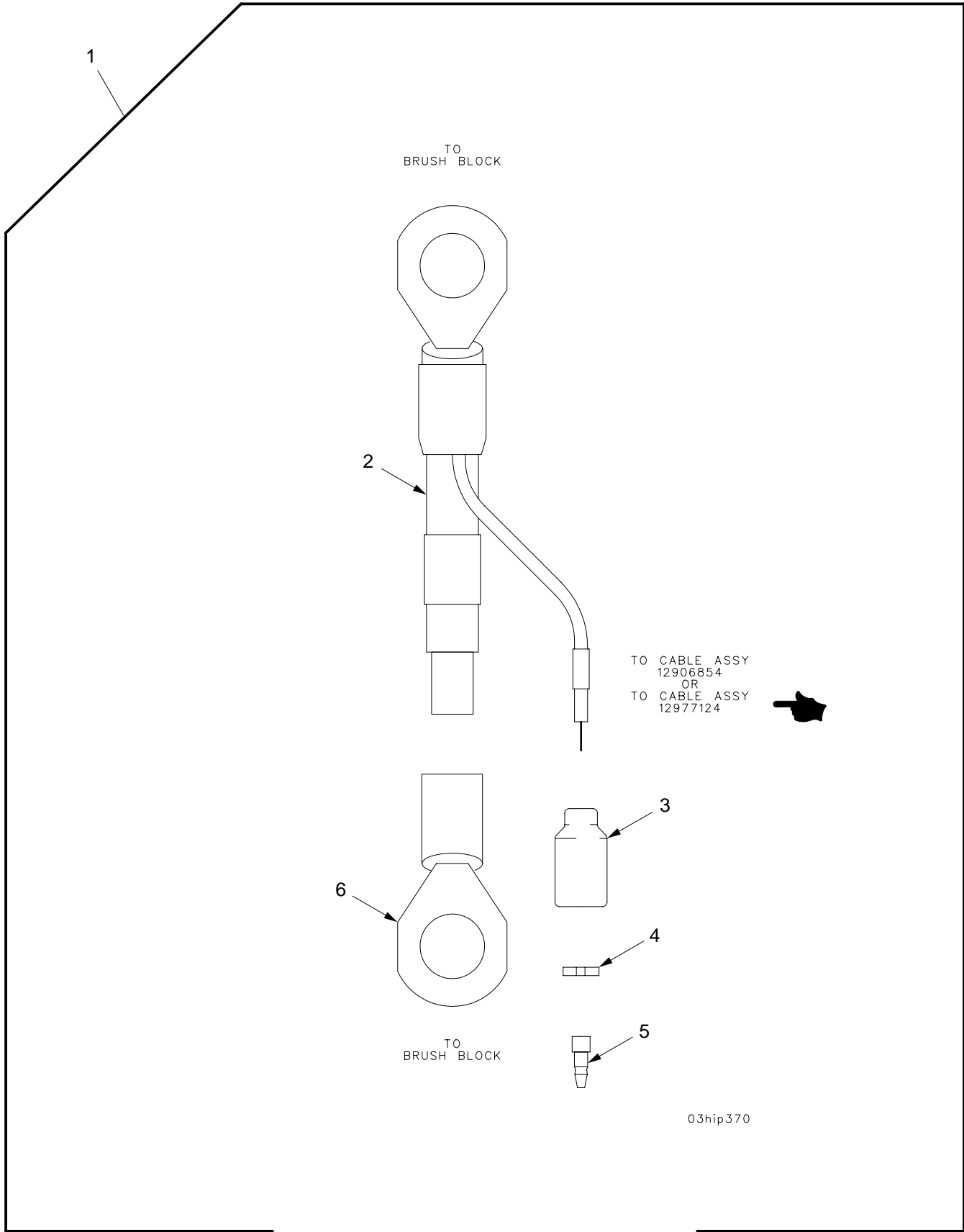

Figure 71. Lead Assembly, Negative Terminals, Brush Block 7 to 8 and W64 or Brush Block 1 to 2 and W62A

SECTION II

TM9-2350-314-24P-2

C01

| (1) | (2) | (3) | (4) | (5) | (6) | (7) |
|------|------|-----|-------|--------|----------------------|-----|
| ITEM | SMR | NSN | CAGEC | PART | DESCRIPTION AND | QTY |
| NO | CODE | | | NUMBER | USABLE ON CODE (UOC) | |

* GROUP 0305 LEAD ASSEMBLY, NEGATIVE
 TERMINALS, BRUSH BLOCK
 7 TO 8 AND W64 OR BRUSH
 BLOCK 1 TO 2 AND W62A

* FIGURE 71 LEAD ASSEMBLY, NEGATIVE
 TERMINALS, BRUSH BLOCK
 7 TO 8 AND W64 OR BRUSH
 BLOCK 1 TO 2 AND W62A

| | | | | | | |
|---|-------|------------------|-------|-------------|---------------------------|---|
| 1 | PAOOO | 6150-01-356-7964 | 19200 | 12934619 | LEAD ASSEMBLY,ELECT..... | 2 |
| 2 | XAOZZ | | 19207 | 12293251-3 | .WIRE,ELECTRICAL..... | V |
| 3 | PAOZZ | 5935-00-572-9180 | 19207 | 8338566 | .SHELL,ELECTRICAL CO..... | 1 |
| 4 | PAOZZ | 5310-00-656-0067 | 19207 | 8724497 | .WASHER,SLOTTED..... | 1 |
| 5 | PAOZA | 5999-00-925-6495 | 96906 | MS27148-1 | .CONTACT,ELECTRICAL..... | 1 |
| 6 | XAOZZ | | 96906 | MS20659-118 | .TERMINAL,LUG..... | 2 |

END OF FIGURE

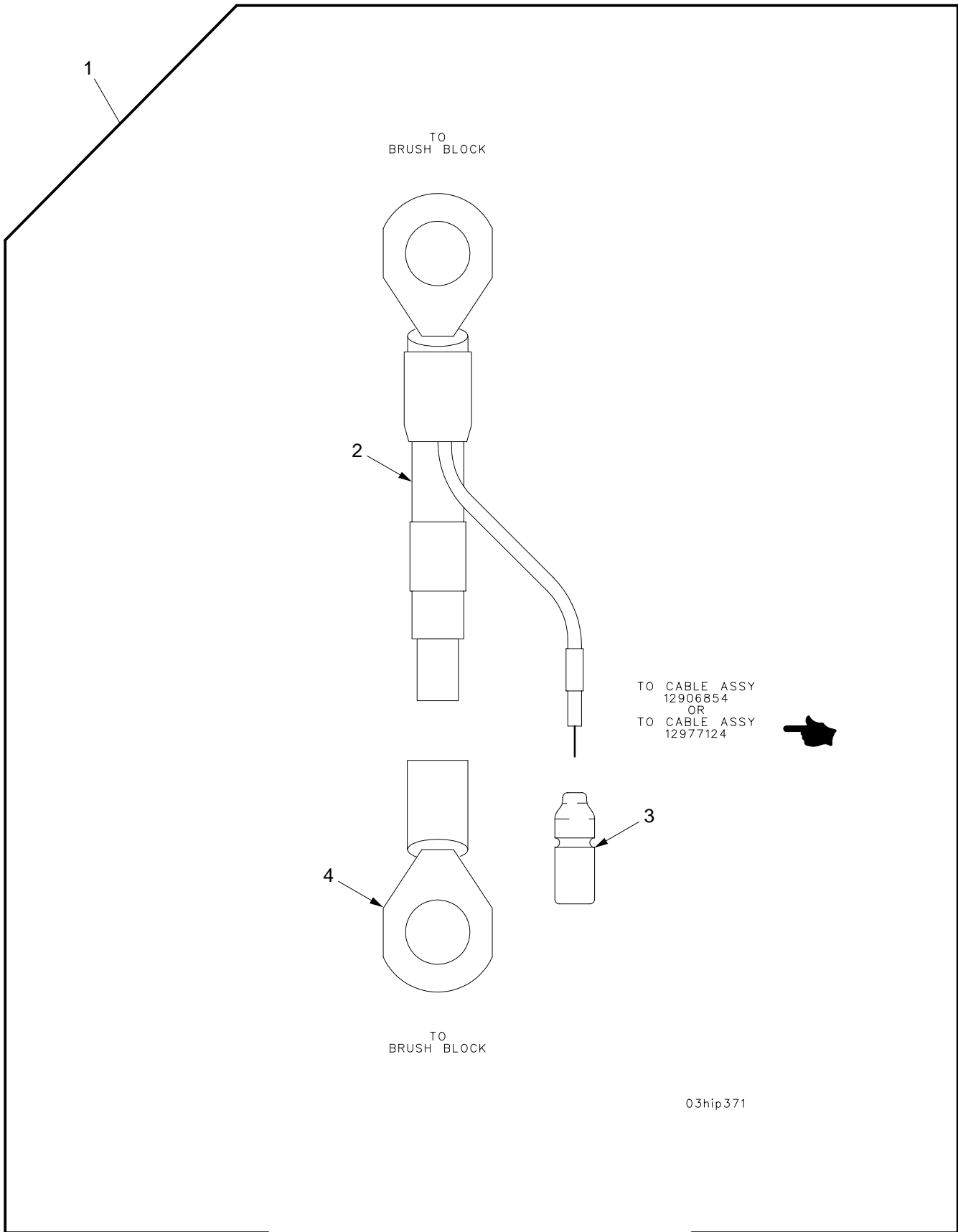

Figure 72. Lead Assembly, Positive Terminals, Brush Block 7 to 8 and W64 or Brush Block 1 to 2 and W62A

SECTION II

TM9-2350-314-24P-2

C01

| (1) | (2) | (3) | (4) | (5) | (6) | (7) |
|------|------|-----|-------|--------|----------------------|-----|
| ITEM | SMR | NSN | CAGEC | PART | DESCRIPTION AND | QTY |
| NO | CODE | | | NUMBER | USABLE ON CODE (UOC) | |

* GROUP 0306 LEAD ASSEMBLY, POSITIVE
 TERMINALS, BRUSH BLOCK
 7 TO 8 AND W64 OR BRUSH
 BLOCK 1 TO 2 AND W62A

* FIGURE 72 LEAD ASSEMBLY, POSITIVE
 TERMINALS, BRUSH BLOCK
 7 TO 8 AND W64 OR BRUSH
 BLOCK 1 TO 2 AND W62A

| | | | | | | |
|---|-------|------------------|-------|-------------|---------------------------|---|
| 1 | PAOOO | 6150-01-355-3235 | 19200 | 12934620 | LEAD ASSEMBLY,ELECT..... | 2 |
| 2 | XAOZZ | | 19207 | 12293251-3 | .WIRE,ELECTRICAL..... | V |
| 3 | PAOZA | 5935-00-167-7775 | 96906 | MS27144-1 | .CONNECTOR,PLUG,ELEC..... | 1 |
| 4 | XAOZZ | | 96906 | MS20659-135 | .TERMINAL,LUG..... | 2 |

END OF FIGURE

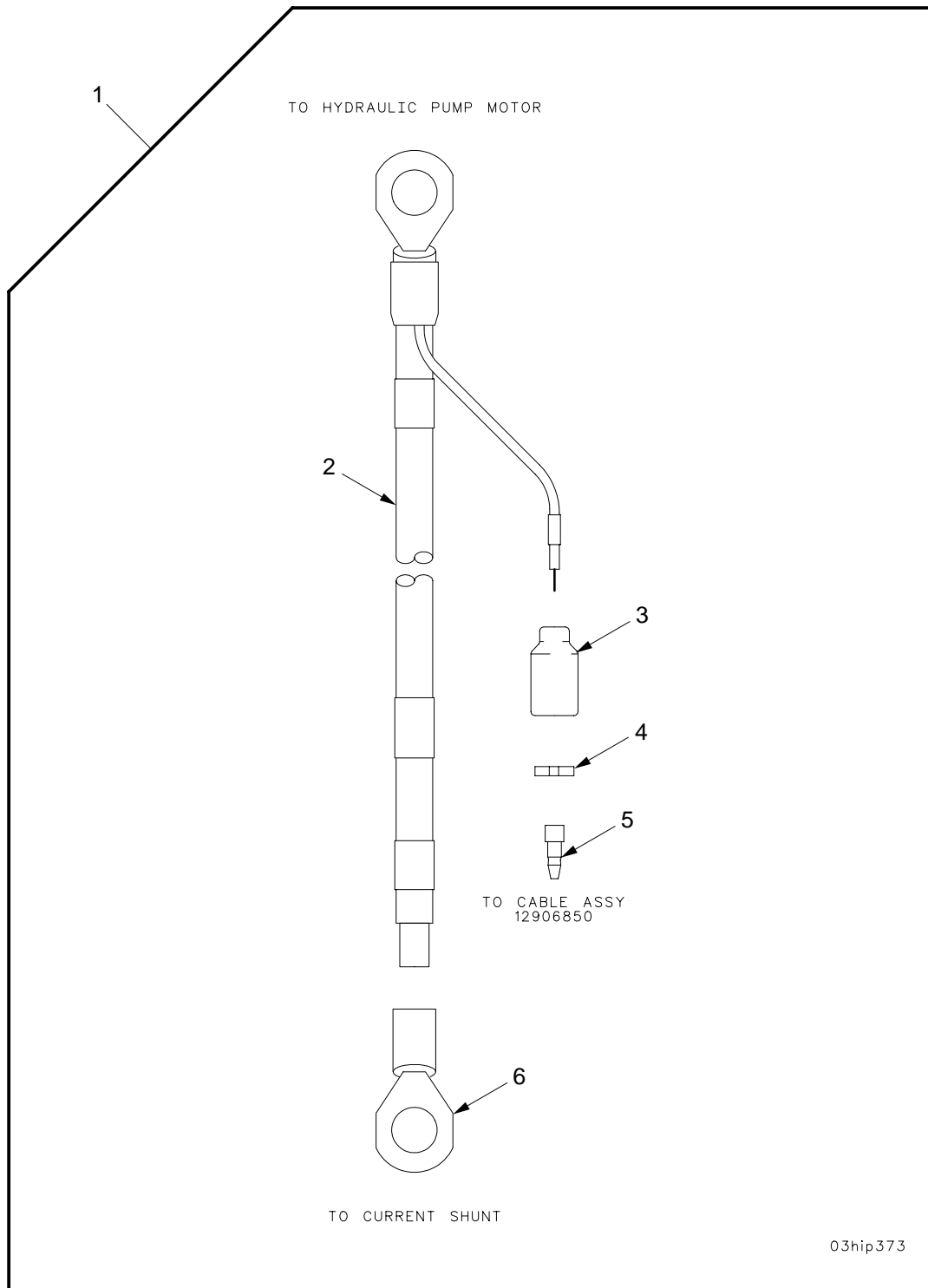

Figure 73. Lead Assembly, Hydraulic Pump Motor to Current Shunt and W60

SECTION II

TM9-2350-314-24P-2

| (1) | (2) | (3) | (4) | (5) | (6) | (7) |
|------|-------|------------------|-------|-------------|---|-----|
| ITEM | SMR | NSN | CAGEC | PART | DESCRIPTION AND | |
| NO | CODE | | | NUMBER | USABLE ON CODE (UOC) | QTY |
| | | | | | GROUP 0307 LEAD ASSEMBLY, HYDRAULIC PUMP MOTOR TO CURRENT SHUNT AND W60 | |
| | | | | | FIGURE 73 LEAD ASSEMBLY, HYDRAULIC PUMP MOTOR TO CURRENT SHUNT AND W60 | |
| 1 | PAOOO | 6150-01-355-8488 | 19200 | 12934616-1 | LEAD,ELECTRICAL..... | 1 |
| 2 | XAOZZ | | 19207 | 12293251-3 | .WIRE,ELECTRICAL..... | V |
| 3 | PAOZZ | 5935-00-572-9180 | 19207 | 8338566 | .SHELL,ELECTRICAL CO..... | 1 |
| 4 | PAOZZ | 5310-00-656-0067 | 19207 | 8724497 | .WASHER,SLOTTED..... | 1 |
| 5 | PAOZA | 5999-00-925-6495 | 96906 | MS27148-1 | .CONTACT,ELECTRICAL..... | 1 |
| 6 | XAOZZ | | 96906 | MS20659-118 | .TERMINAL,LUG..... | 2 |

END OF FIGURE

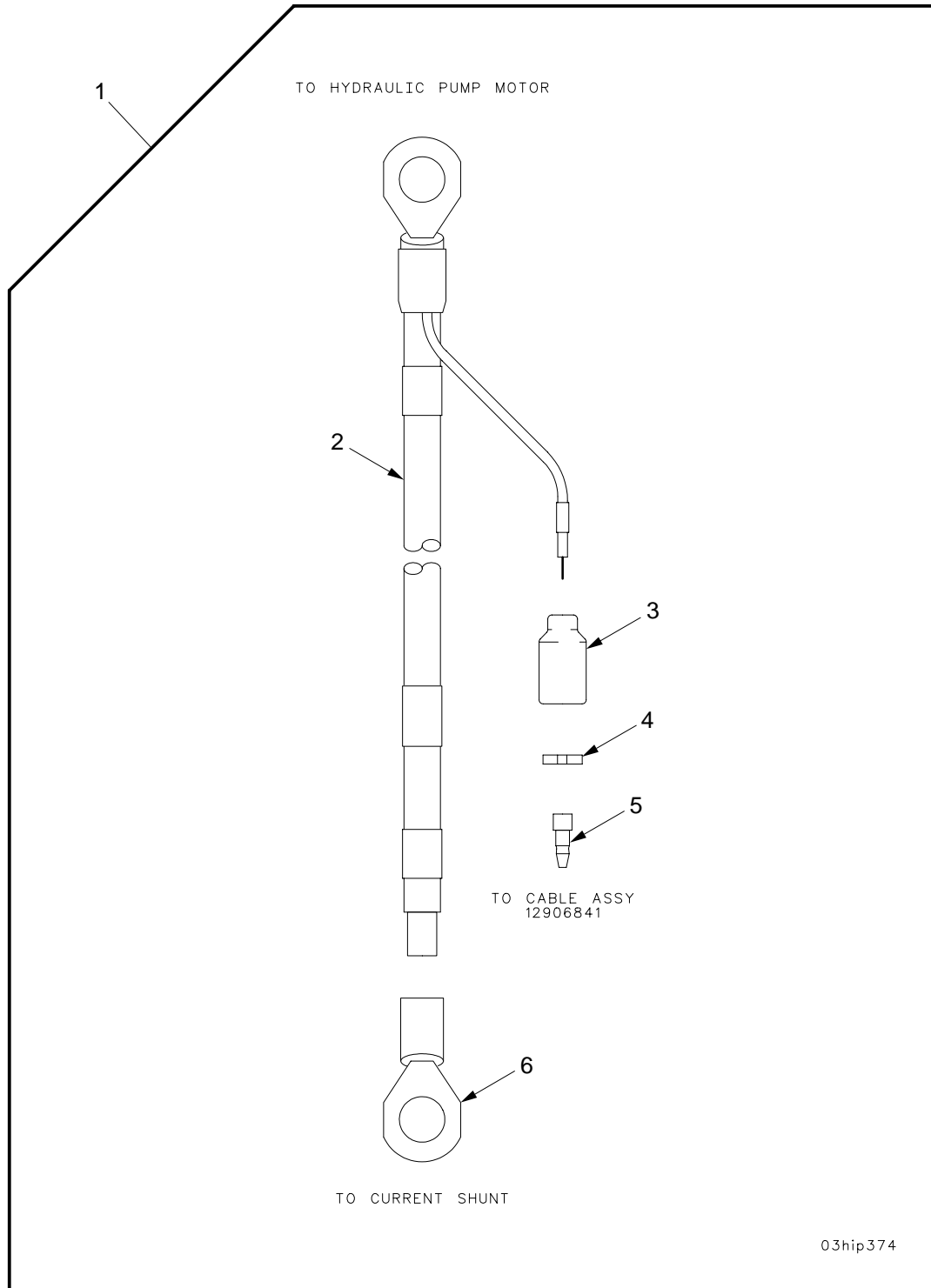

Figure 74. Lead Assembly, Hydraulic Pump Motor to Current Shunt and W51

SECTION II

TM9-2350-314-24P-2

| | | | | | | |
|------|------|-----|-------|--------|----------------------|-----|
| (1) | (2) | (3) | (4) | (5) | (6) | (7) |
| ITEM | SMR | NSN | CAGEC | PART | DESCRIPTION AND | |
| NO | CODE | | | NUMBER | USABLE ON CODE (UOC) | QTY |

GROUP 0308 LEAD ASSEMBLY, HYDRAULIC
PUMP MOTOR TO CURRENT
SHUNT AND W51
FIGURE 74 LEAD ASSEMBLY, HYDRAULIC
PUMP MOTOR TO CURRENT
SHUNT AND W51

| | | | | | | |
|---|-------|------------------|-------|-------------|---------------------------|---|
| 1 | PAOOO | 6150-01-355-8487 | 19200 | 12934616-2 | LEAD,ELECTRICAL..... | 1 |
| 2 | XAOZZ | | 19207 | 12293251-3 | .WIRE,ELECTRICAL..... | V |
| 3 | PAOZZ | 5935-00-572-9180 | 19207 | 8338566 | .SHELL,ELECTRICAL CO..... | 1 |
| 4 | PAOZZ | 5310-00-656-0067 | 19207 | 8724497 | .WASHER,SLOTTED..... | 1 |
| 5 | PAOZA | 5999-00-925-6495 | 96906 | MS27148-1 | .CONTACT,ELECTRICAL..... | 1 |
| 6 | XAOZZ | | 96906 | MS20659-118 | .TERMINAL,LUG..... | 2 |

END OF FIGURE

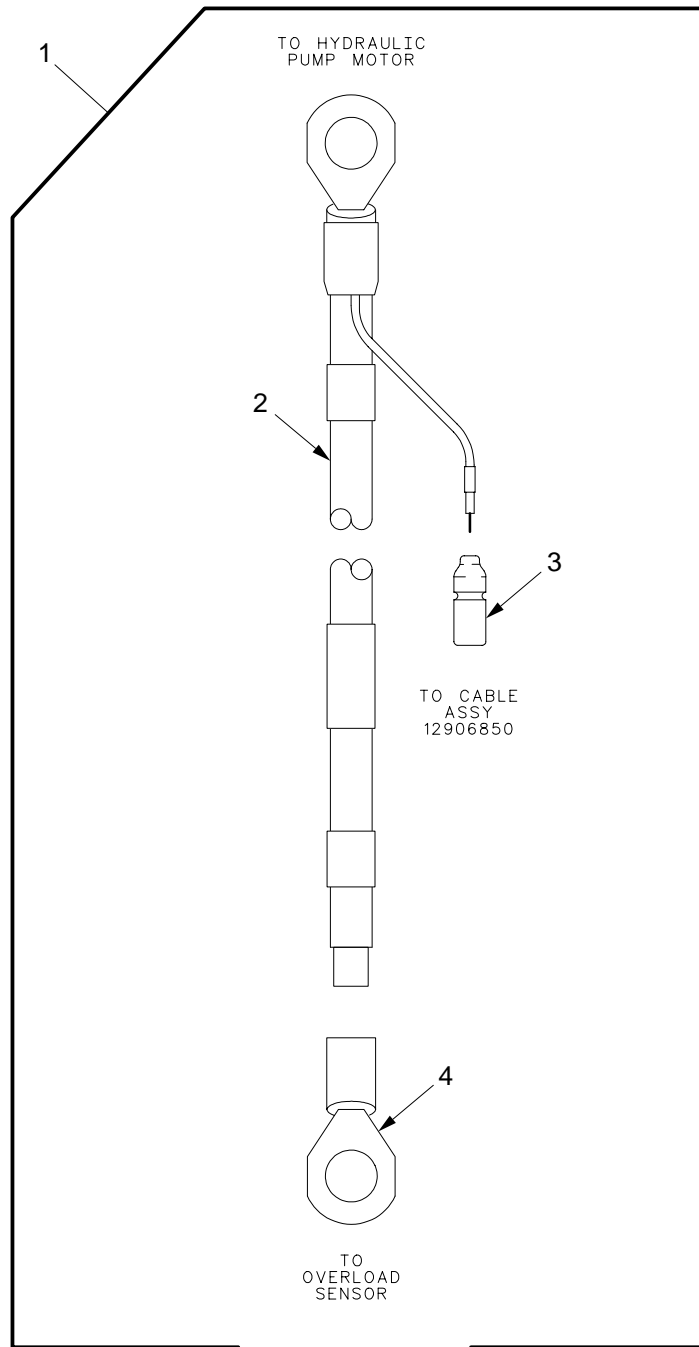

03hip375

Figure 75. Lead Assembly, Hydraulic Pump Motor to Overload Sensor and W60

SECTION II

TM9-2350-314-24P-2

| (1) | (2) | (3) | (4) | (5) | (6) | (7) |
|---------|----------|------------------|-------|-------------|---|-----|
| ITEM NO | SMR CODE | NSN | CAGEC | PART NUMBER | DESCRIPTION AND USABLE ON CODE (UOC) | QTY |
| | | | | | GROUP 0309 LEAD ASSEMBLY, HYDRAULIC PUMP MOTOR TO OVERLOAD SENSOR AND W60 | |
| | | | | | FIGURE 75 LEAD ASSEMBLY, HYDRAULIC PUMP MOTOR TO OVERLOAD SENSOR AND W60 | |
| 1 | PAOOO | 6150-01-355-3233 | 19200 | 12934617-1 | LEAD ASSEMBLY,ELECT..... | 1 |
| 2 | XAOZZ | | 19207 | 12293251-3 | .WIRE,ELECTRICAL..... | V |
| 3 | PAOZA | 5935-00-167-7775 | 96906 | MS27144-1 | .CONNECTOR,PLUG,ELEC..... | 1 |
| 4 | XAOZZ | | 96906 | MS20659-135 | .TERMINAL,LUG..... | 2 |

END OF FIGURE

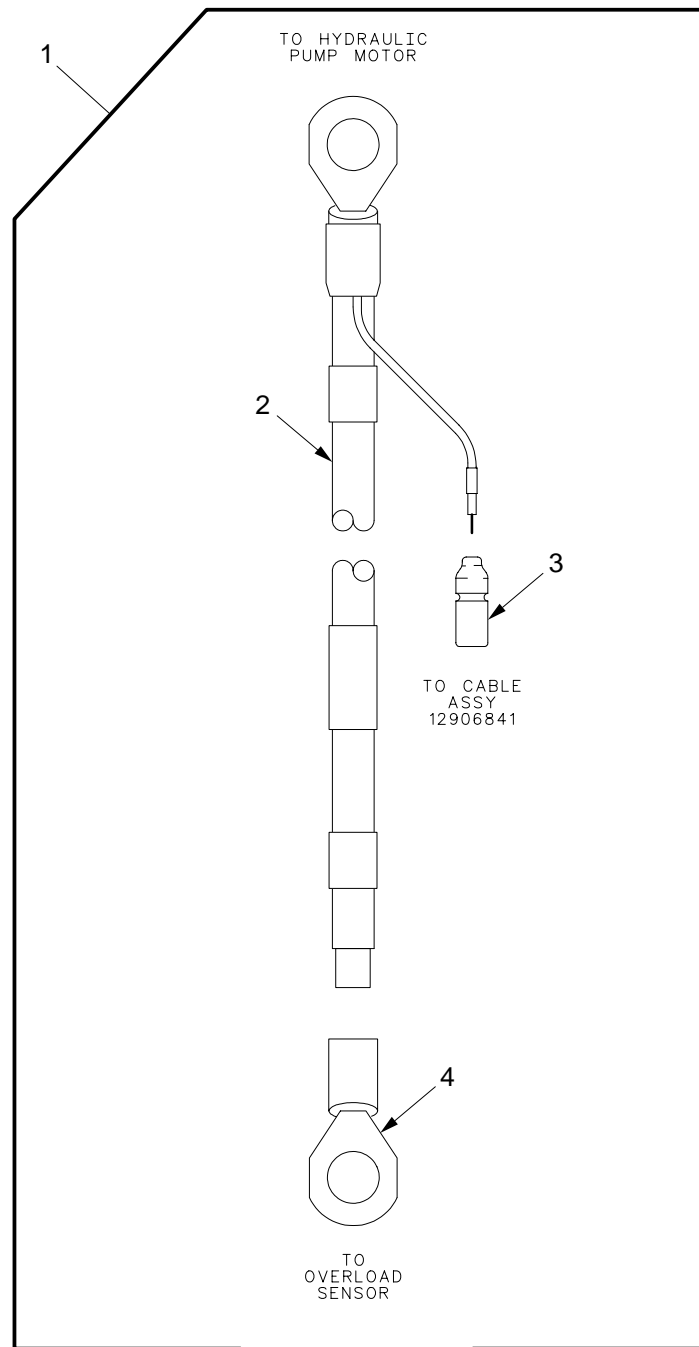

03hip376

Figure 76. Lead Assembly, Hydraulic Pump Motor to Overload Sensor and W51

SECTION II

TM9-2350-314-24P-2

| (1) ITEM NO | (2) SMR CODE | (3) NSN | (4) CAGEC | (5) PART NUMBER | (6) DESCRIPTION AND USABLE ON CODE (UOC) | (7) QTY |
|-------------------|--------------------|------------------|--------------|-----------------------|---|------------|
| | | | | | GROUP 0310 LEAD ASSEMBLY, HYDRAULIC PUMP MOTOR TO OVERLOAD SENSOR AND W51 | |
| | | | | | FIGURE 76 LEAD ASSEMBLY, HYDRAULIC PUMP MOTOR TO OVERLOAD SENSOR AND W51 | |
| 1 | PAOOO | 6150-01-355-3234 | 19200 | 12934617-2 | LEAD ASSEMBLY,ELECT..... | 1 |
| 2 | XAOZZ | | 19207 | 12293251-3 | .WIRE,ELECTRICAL..... | V |
| 3 | PAOZA | 5935-00-167-7775 | 96906 | MS27144-1 | .CONNECTOR,PLUG,ELEC..... | 1 |
| 4 | XAOZZ | | 96906 | MS20659-135 | .TERMINAL,LUG..... | 2 |

END OF FIGURE

SECTION II

TM 9-2350-314-24P-2

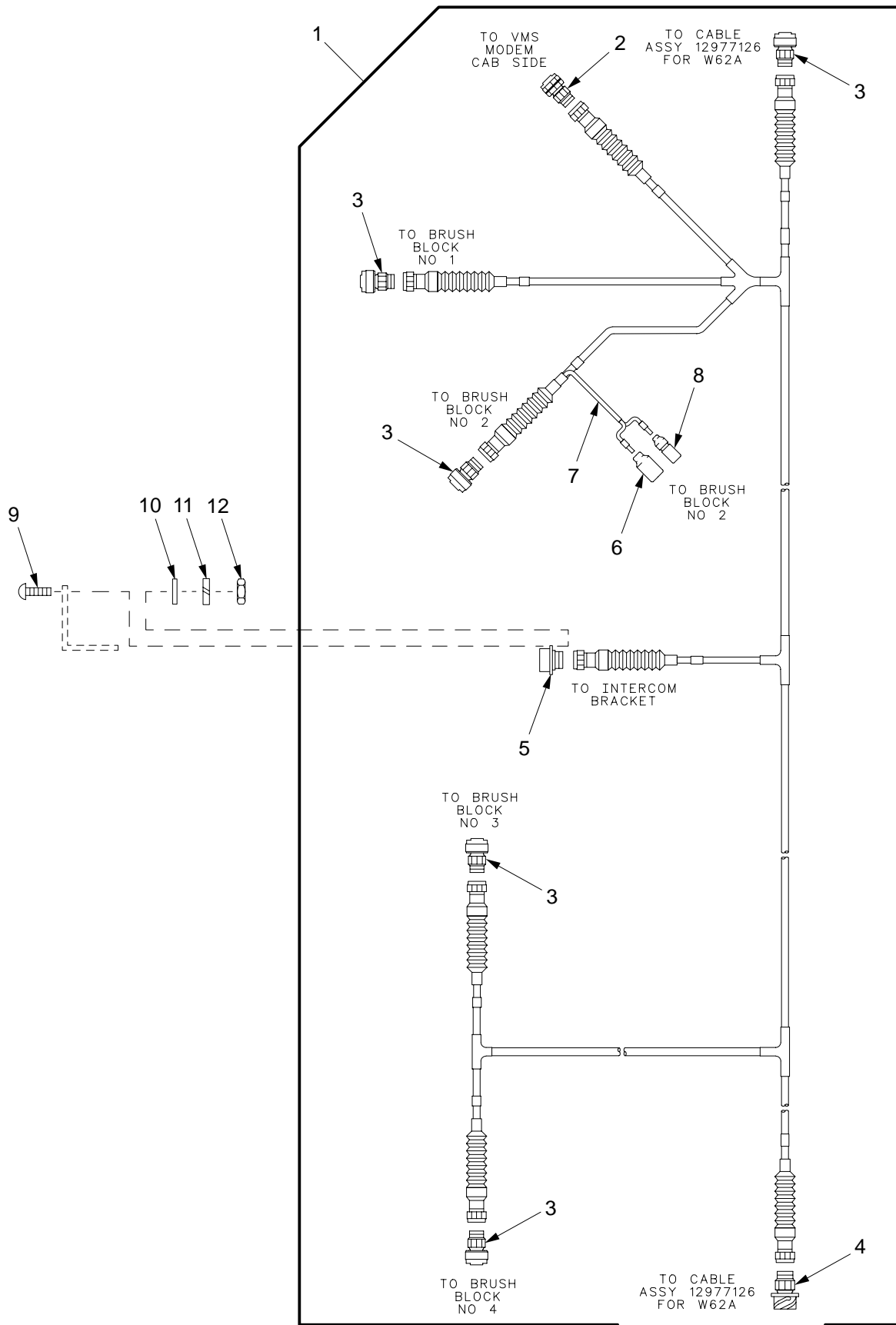

03hip378

Figure 77. Wiring Harness W62A

SECTION II

TM9-2350-314-24P-2

| (1) ITEM NO | (2) SMR CODE | (3) NSN | (4) CAGEC | (5) PART NUMBER | (6) DESCRIPTION AND USABLE ON CODE (UOC) | (7) QTY |
|-------------------|--------------------|------------------|--------------|-----------------------|--|------------|
| | | | | | GROUP 0311 WIRING HARNESS W62A | |
| | | | | | FIGURE 77 WIRING HARNESS W62A | |
| 1 | PAOOO | 6150-01-430-9186 | 19200 | 12977127 | CABLE ASSEMBLY, SPEC..... | 1 |
| 2 | XAOZA | | 81349 | D38999/46WD5SN | .CONNECTOR, PLUG, ELEC..... | 1 |
| 3 | XAOZA | | 19207 | 12361681-2 | .CONNECTOR..... | 5 |
| 4 | XAOZZ | | 19207 | 12361680-2 | .CONNECTOR..... | 1 |
| 5 | XAOZA | | 96906 | MS3450W22-19S | .CONNECTOR, RECEPTACL..... | 1 |
| 6 | PAOZZ | 5935-00-115-2306 | 96906 | MS27142-3 | .CONNECTOR, PLUG, ELEC..... | 1 |
| 7 | XAOZZ | | 81349 | M27500-16ML3T08 | .CABLE, POWER, ELECTRI..... | V |
| 8 | PAOZA | 5935-00-115-2307 | 96906 | MS27144-2 | .CONNECTOR, PLUG, ELEC..... | 1 |
| 9 | PAOZZ | 5305-00-889-2999 | 96906 | MS35206-217 | SCREW, MACHINE..... | 4 |
| 10 | PAOZZ | 5310-00-950-1310 | 96906 | MS27183-4 | WASHER, FLAT..... | 4 |
| 11 | PAOZZ | 5310-00-543-2410 | 96906 | MS35338-40 | WASHER, LOCK..... | 4 |
| 12 | PAOZZ | 5310-00-934-9739 | 96906 | MS35649-242 | NUT, PLAIN, HEXAGON..... | 4 |

END OF FIGURE

SECTION II

TM 9-2350-314-24P-2

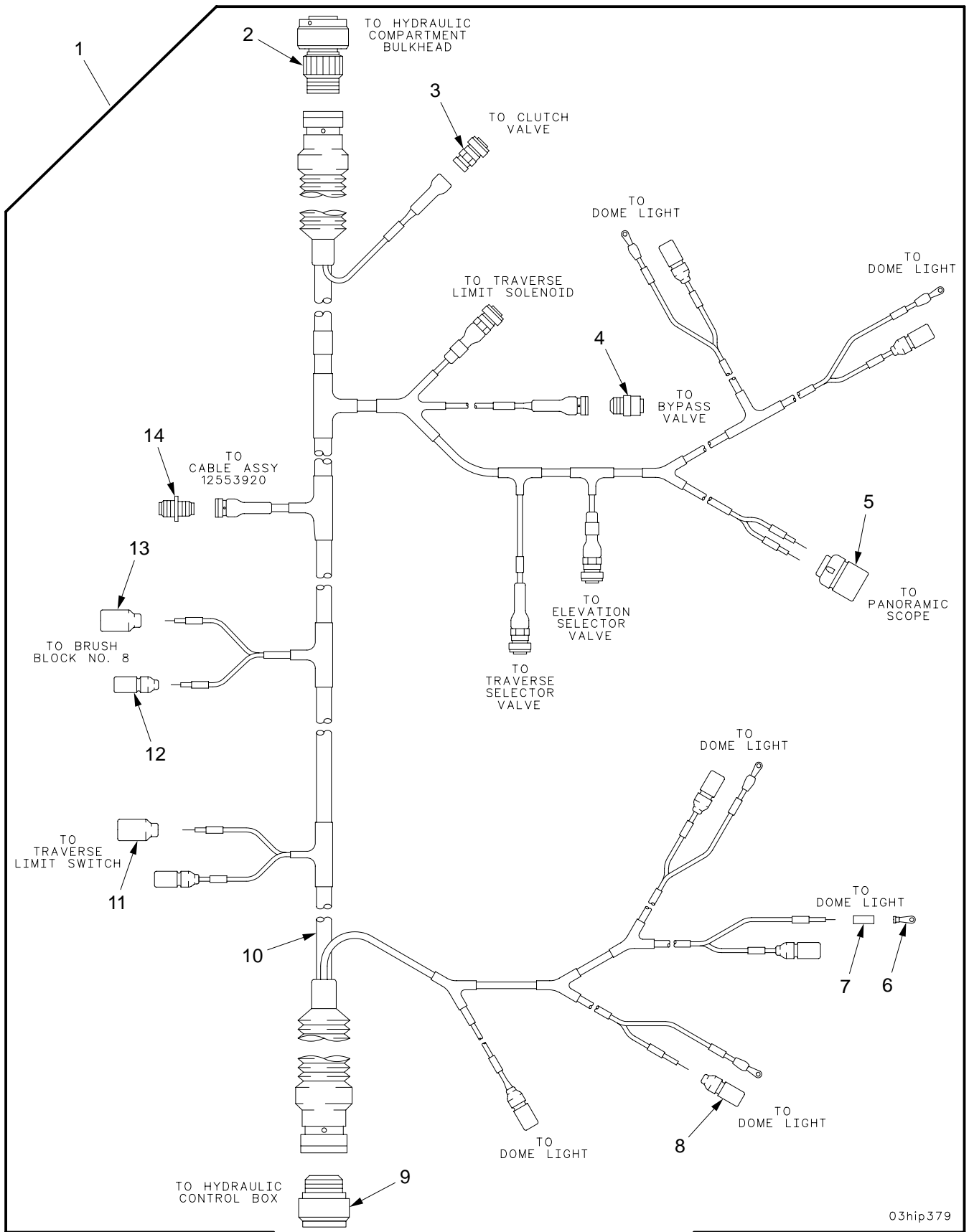

03hip379

Figure 78. Wiring Harness W64

| SECTION II | | TM9-2350-314-24P-2 | | | | | |
|------------|-------|--------------------|-------|-----------------|---|-----|-----|
| (1) | (2) | (3) | (4) | (5) | (6) | (7) | |
| ITEM | SMR | NSN | CAGEC | PART | DESCRIPTION AND | | |
| NO | CODE | | | NUMBER | USABLE ON CODE (UOC) | | QTY |
| | | | | | GROUP 0312 WIRING HARNESS W64 | | |
| | | | | | FIGURE 78 WIRING HARNESS W64 | | |
| 1 | PAOOO | 6150-01-316-9255 | 19200 | 12906854 | WIRING HARNESS, BRAN..... | | 1 |
| 2 | XAOZZ | | 19207 | 12361681-2 | .CONNECTOR..... | | 1 |
| 3 | XAOZZ | | 19207 | 12361682-1 | .CONNECTOR..... | | 4 |
| 4 | XAOZZ | | 96906 | MS3459W10SL4S | .CONNECTOR, PLUG..... | | 1 |
| 5 | PAOZA | 5935-00-767-7936 | 96906 | MS27145-1 | .CONNECTOR, PLUG, ELEC..... | | 1 |
| 6 | PAOZZ | 5940-00-230-0515 | 96906 | MS25036-154 | .TERMINAL, LUG..... | | 5 |
| 7 | MOOZZ | | 81349 | M23053/4-201-0 | .INSULATION SLEEVING MAKE FROM SLEEVING, P/N M23053/4-201-0..... | | V |
| 8 | PAOZZ | 5935-00-115-2307 | 96906 | MS27144-2 | .CONNECTOR, PLUG, ELEC..... | | 7 |
| 9 | XAOZZ | | 81349 | D38999/47WJ19SN | .CONNECTOR, PLUG..... | | 1 |
| 10 | XAOZZ | | 81349 | M81044/12-12-9 | .WIRE, ELECTRICAL..... | | V |
| 11 | PAOZZ | 5935-00-115-2306 | 96906 | MS27142-3 | .CONNECTOR, PLUG, ELEC..... | | 1 |
| 12 | PAOZA | 5935-00-167-7775 | 96906 | MS27144-1 | .CONNECTOR, PLUG, ELEC..... | | 10 |
| 13 | PAOZZ | 5935-00-462-6603 | 96906 | MS27142-2 | .CONNECTOR, PLUG, ELEC..... | | 1 |
| 14 | XAOZZ | | 96906 | MS3451W10SL-4P | .CONNECTOR, PLUG..... | | 1 |

END OF FIGURE

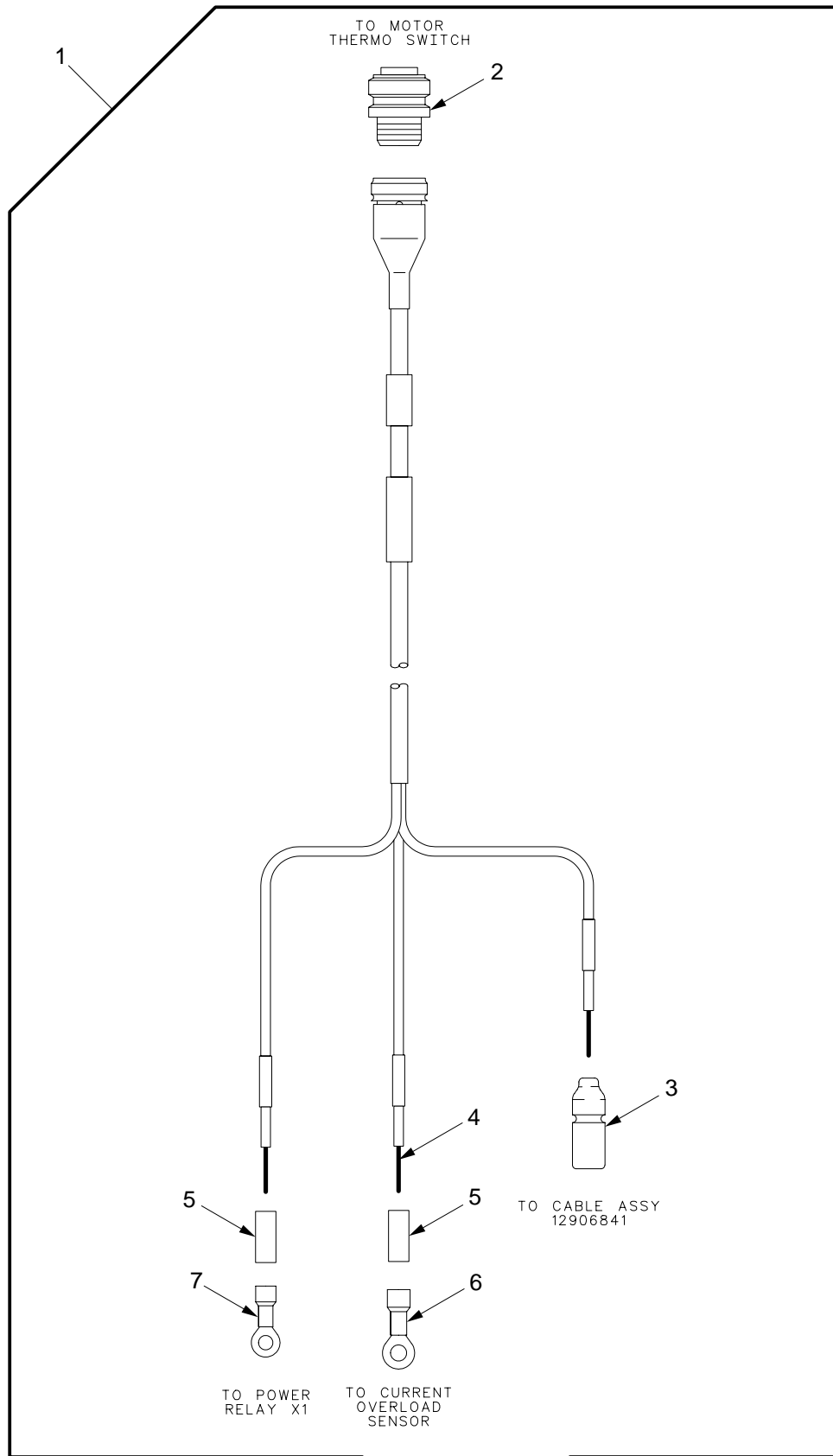

03hip380

Figure 79. Wiring Harness W54

SECTION II

TM9-2350-314-24P-2

| (1) ITEM NO | (2) SMR CODE | (3) NSN | (4) CAGEC | (5) PART NUMBER | (6) DESCRIPTION AND USABLE ON CODE (UOC) | (7) QTY |
|-------------------|--------------------|------------------|--------------|-----------------------|--|------------|
| | | | | | GROUP 0313 WIRING HARNESS W54 | |
| | | | | | FIGURE 79 WIRING HARNESS W54 | |
| 1 | PAOOO | 6150-01-365-5521 | 19200 | 12906844 | CABLE ASSEMBLY,SPEC..... | 1 |
| 2 | XAOZZ | | 96906 | MS27467T11B4S | .CONNECTOR,PLUG..... | 1 |
| 3 | PAOZZ | 5935-00-115-2307 | 96906 | MS27144-2 | .CONNECTOR,PLUG,ELEC..... | 1 |
| 4 | XAOZZ | | 81349 | M81044/12-20-9 | .WIRE,ELECTRICAL..... | V |
| 5 | MOOZZ | | 81349 | M23053/4-102-0 | .INSULATION SLEEVING MAKE FROM | V |
| | | | | | SLEEVING, P/N M23053/4-102-0..... | |
| 6 | PAOZZ | 5940-00-557-1629 | 96906 | MS25036-149 | .TERMINAL,LUG..... | 1 |
| 7 | PAOZZ | 5940-00-204-8966 | 96906 | MS25036-102 | .TERMINAL,LUG..... | 1 |

END OF FIGURE

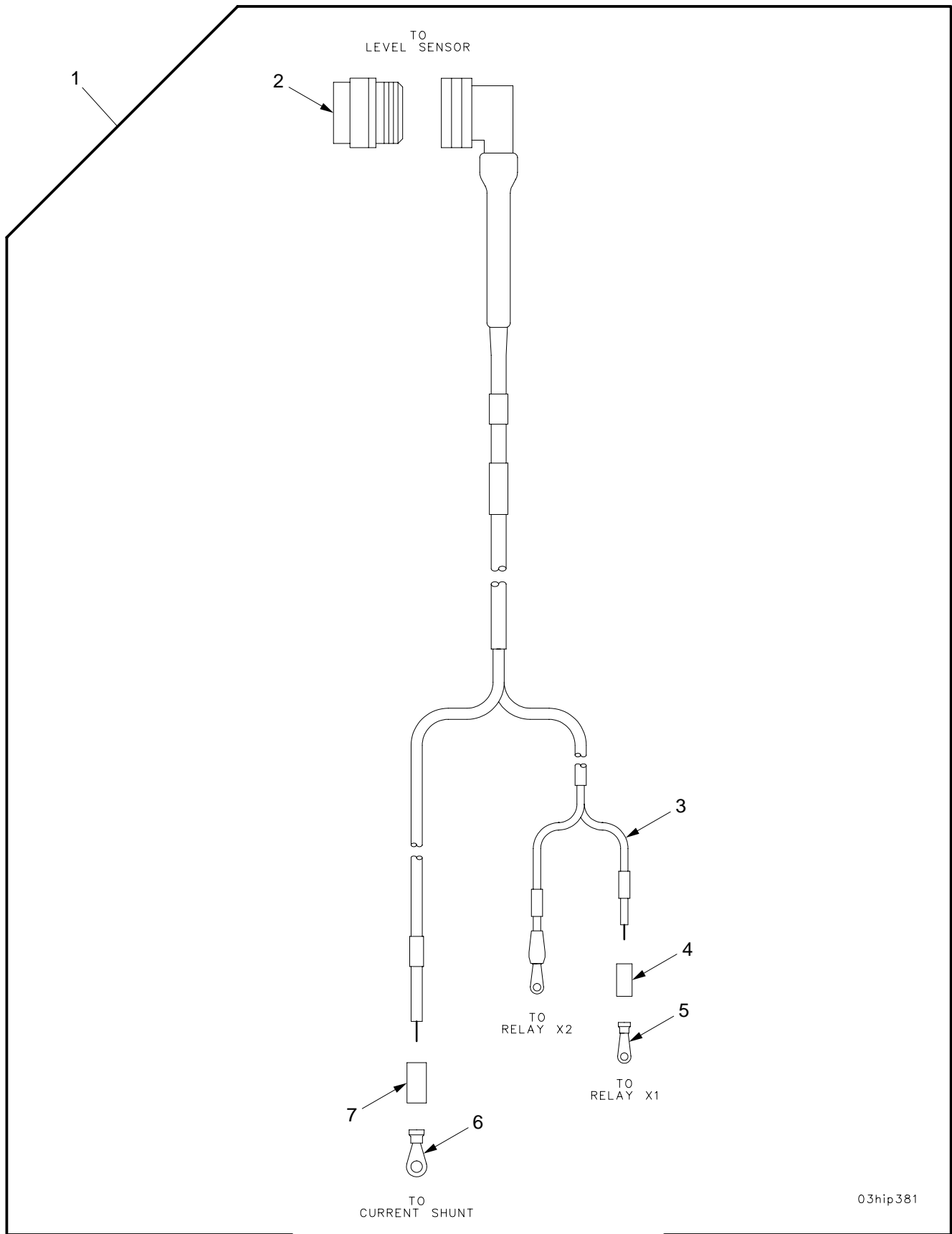

03hip381

Figure 80. Wiring Harness W59

SECTION II

TM9-2350-314-24P-2

| (1) ITEM NO | (2) SMR CODE | (3) NSN | (4) CAGEC | (5) PART NUMBER | (6) DESCRIPTION AND USABLE ON CODE (UOC) | (7) QTY |
|-------------------|--------------------|------------------|--------------|-----------------------|---|------------|
| | | | | | GROUP 0314 WIRING HARNESS W59 | |
| | | | | | FIGURE 80 WIRING HARNESS W59 | |
| 1 | PAOOO | 6150-01-365-5522 | 19200 | 12906849 | CABLE ASSEMBLY,SPEC..... | 1 |
| 2 | XAOZZ | | 96906 | MS3476W8-33S | .CONNECTOR,PLUG,ELEC..... | 1 |
| 3 | XAOZZ | | 81349 | M81044/12-20-9 | .WIRE,ELECTRICAL..... | V |
| 4 | MOOZZ | | 81349 | M23053/4-201-0 | .INSULATION SLEEVING MAKE FROM SLEEVING, P/N M23053/4-201-0..... | V |
| 5 | PAOZZ | 5940-00-813-0698 | 96906 | MS25036-101 | .TERMINAL,LUG..... | 2 |
| 6 | PAOZZ | 5940-00-113-9826 | 96906 | MS25036-114 | .TERMINAL,LUG..... | 1 |
| 7 | MOOZZ | | 81349 | M23053/4-202-0 | .INSULATION SLEEVING MAKE FROM SLEEVING, P/N M23053/4-202-0..... | V |

END OF FIGURE

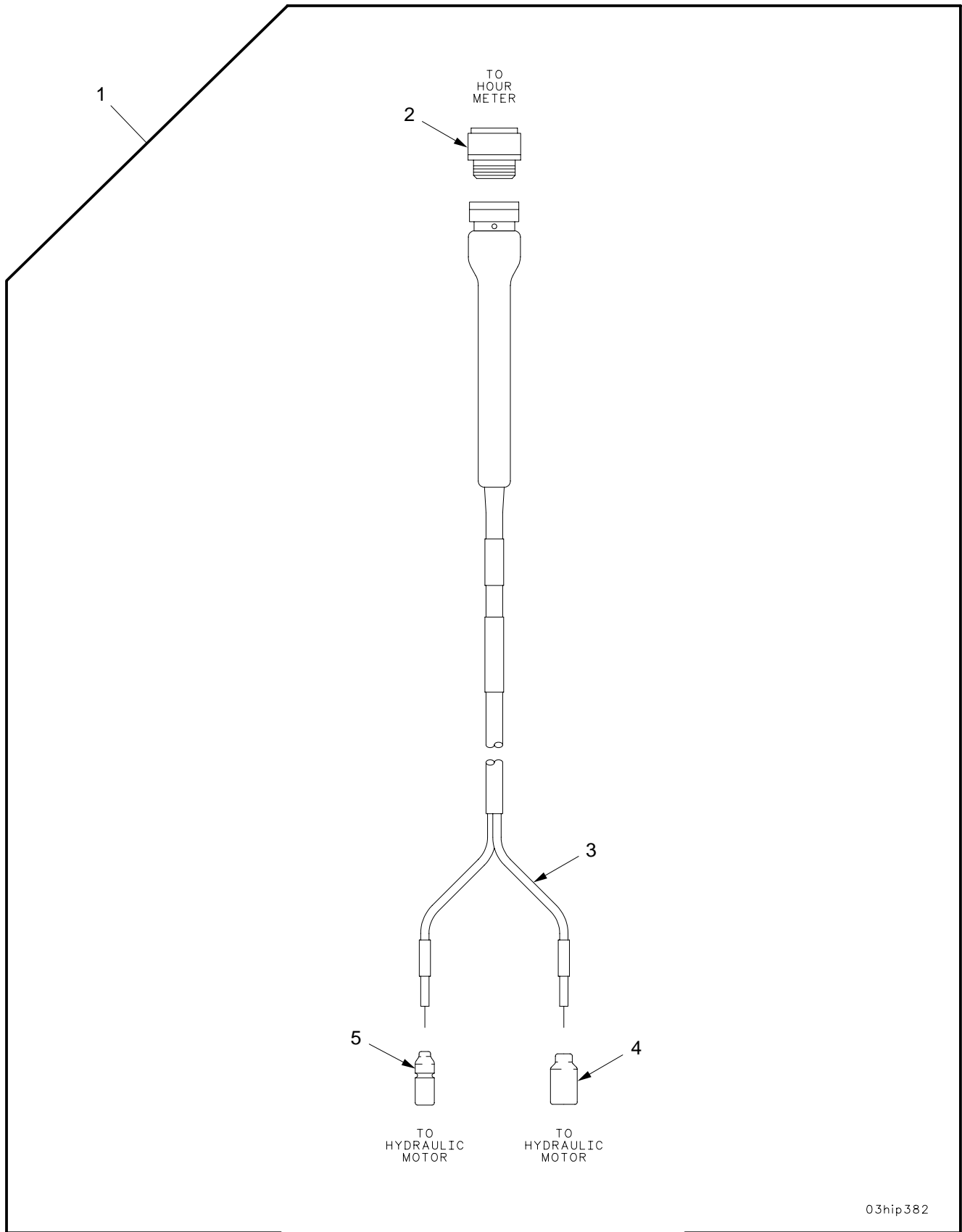

03hip382

Figure 81. Wiring Harness W60

SECTION II

TM9-2350-314-24P-2

| (1) | (2) | (3) | (4) | (5) | (6) | (7) |
|------|-------|------------------|-------|----------------|-------------------------------|-----|
| ITEM | SMR | NSN | CAGEC | PART | DESCRIPTION AND | QTY |
| NO | CODE | | | NUMBER | USABLE ON CODE (UOC) | |
| | | | | | GROUP 0315 WIRING HARNESS W60 | |
| | | | | | FIGURE 81 WIRING HARNESS W60 | |
| 1 | PAOOO | 6150-01-365-5523 | 19200 | 12906850 | CABLE ASSEMBLY, SPEC..... | 1 |
| 2 | XAOZZ | | 96906 | MS3456W10SL3S | .CONNECTOR, PLUG, ELEC..... | 1 |
| 3 | XAOZZ | | 81349 | M81044/12-16-9 | .WIRE, ELECTRICAL..... | V |
| 4 | PAOZZ | 5935-00-115-2306 | 96906 | MS27142-3 | .CONNECTOR, PLUG, ELEC..... | 1 |
| 5 | PAOZA | 5935-00-115-2307 | 96906 | MS27144-2 | .CONNECTOR, PLUG, ELEC..... | 1 |

END OF FIGURE

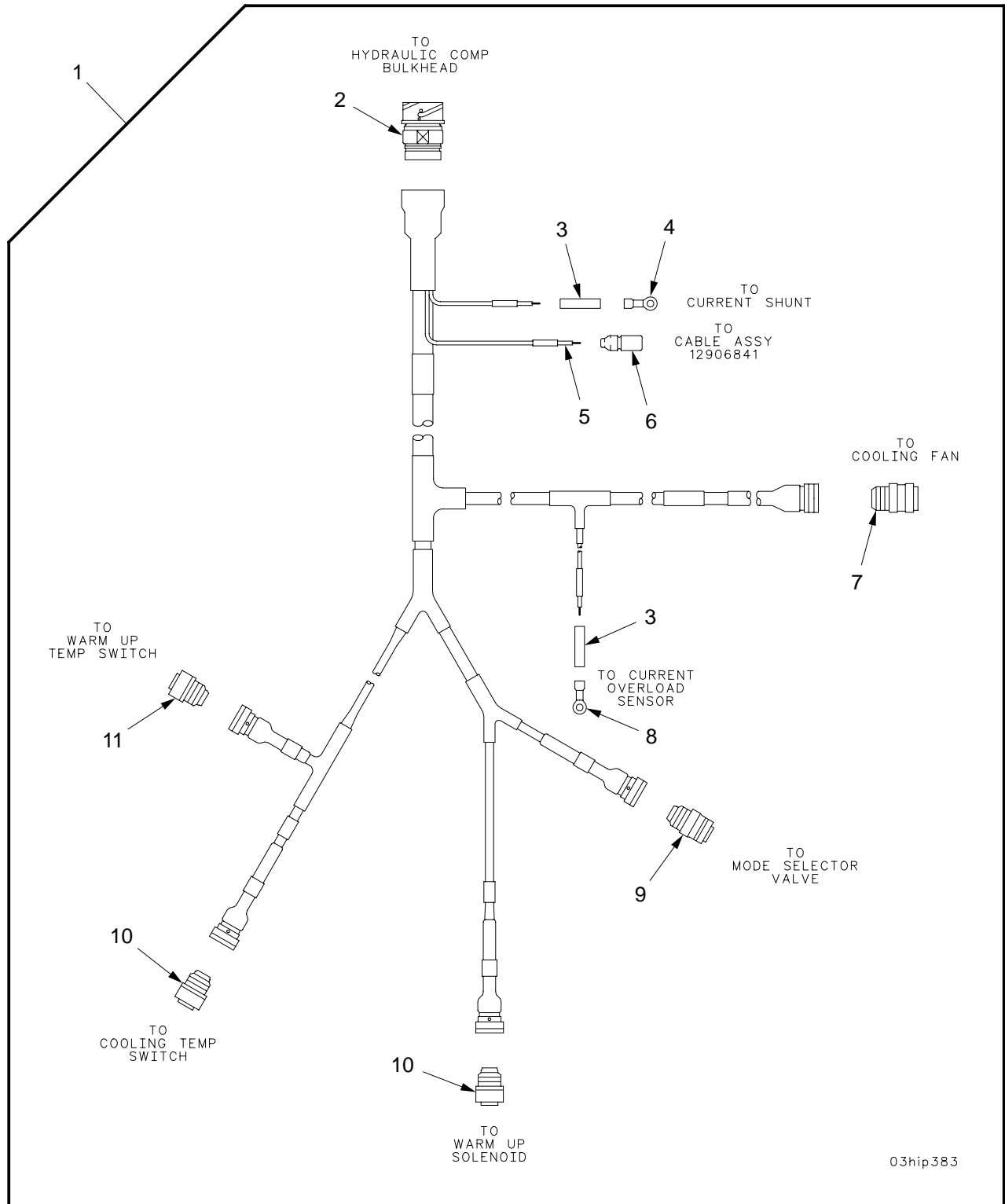

03hip383

Figure 82. Wiring Harness W52

SECTION II

TM9-2350-314-24P-2

| (1) ITEM NO | (2) SMR CODE | (3) NSN | (4) CAGEC | (5) PART NUMBER | (6) DESCRIPTION AND USABLE ON CODE (UOC) | (7) QTY |
|-------------------|--------------------|------------------|--------------|-----------------------|---|------------|
| | | | | | GROUP 0316 WIRING HARNESS W52 | |
| | | | | | FIGURE 82 WIRING HARNESS W52 | |
| 1 | PAOOO | 6150-01-320-5577 | 19200 | 12906842 | WIRING HARNESS,BRAN..... | 1 |
| 2 | XAOZZ | | 19207 | 12361689-8 | .CONNECTOR..... | 1 |
| 3 | MOOZZ | | 81349 | M23053/4-202-0 | .INSULATION SLEEVING MAKE FROM SLEEVING, P/N M23053/4-202-0..... | V |
| 4 | PAOZZ | 5940-00-113-9826 | 96906 | MS25036-114 | .TERMINAL,LUG..... | 1 |
| 5 | XAOZZ | | 81349 | M81044/12-16-9 | .WIRE,ELECTRICAL..... | V |
| 6 | PAOZZ | 5935-00-115-2307 | 96906 | MS27144-2 | .CONNECTOR,PLUG,ELEC..... | 1 |
| 7 | XAOZZ | | 96906 | MS27467T11B98S | .CONNECTOR,PLUG,..... | 1 |
| 8 | PAOZZ | 5940-00-143-4774 | 96906 | MS25036-153 | .TERMINAL,LUG..... | 1 |
| 9 | XAOZZ | | 96906 | MS3459W10SL4S | .CONNECTOR,PLUG..... | 1 |
| 10 | XAOZZ | | 96906 | MS3456W10SL4S | .CONNECTOR,PLUG,..... | 2 |
| 11 | XAOZZ | | 96906 | MS3456W10SL3S | .CONNECTOR,PLUG,ELEC..... | 1 |

END OF FIGURE

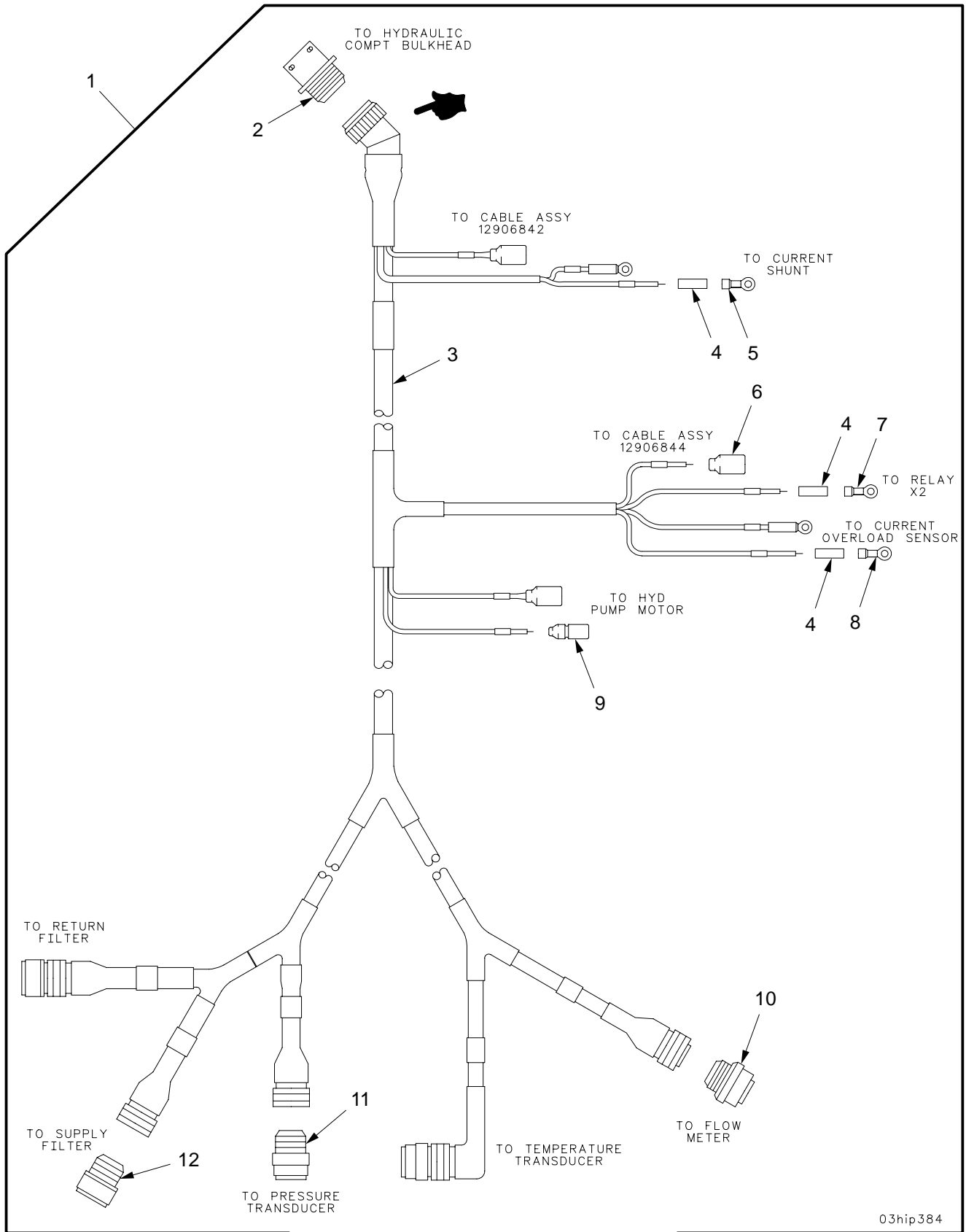

03hip384

Figure 83. Wiring Harness W51

SECTION II

TM9-2350-314-24P-2

| (1) ITEM NO | (2) SMR CODE | (3) NSN | (4) CAGEC | (5) PART NUMBER | (6) DESCRIPTION AND USABLE ON CODE (UOC) | (7) QTY |
|-------------------|--------------------|------------------|--------------|-----------------------|---|------------|
| | | | | | GROUP 0317 WIRING HARNESS W51 | |
| | | | | | FIGURE 83 WIRING HARNESS W51 | |
| 1 | PAOOO | 6150-01-316-9251 | 19200 | 12906841 | CABLE ASSEMBLY,SPEC..... | 1 |
| 2 | XAOZZ | | 96906 | MS27656T19B32S | .CONNECTOR,..... | 1 |
| 3 | XAOZZ | | 81349 | M81044/12-20-9 | .WIRE,ELECTRICAL..... | V |
| 4 | MOOZZ | | 81349 | M23053/4-202-0 | .INSULATION SLEEVING MAKE FROM SLEEVING, P/N M23053/4-202-0..... | V |
| 5 | PAOZZ | 5940-00-143-4771 | 96906 | MS25036-103 | .TERMINAL,LUG..... | 2 |
| 6 | PAOZZ | 5935-00-115-2306 | 96906 | MS27142-3 | .CONNECTOR,PLUG,ELEC..... | 3 |
| 7 | PAOZZ | 5940-00-113-8179 | 96906 | MS25036-107 | .TERMINAL,LUG..... | 1 |
| 8 | PAOZZ | 5940-00-143-4774 | 96906 | MS25036-153 | .TERMINAL,LUG..... | 2 |
| 9 | PAOZZ | 5935-00-115-2307 | 96906 | MS27144-2 | .CONNECTOR,PLUG,ELEC..... | 1 |
| 10 | XAOZZ | | 96906 | MS3116E8-4S | .CONNECTOR,PLUG,ELEC..... | 1 |
| 11 | XAOZZ | | 96906 | MS3476W10-6S | .CONNECTOR,PLUG,ELEC..... | 2 |
| 12 | XAOZZ | | 96906 | MS3456W10SL3S | .CONNECTOR,PLUG,ELEC..... | 2 |

END OF FIGURE

SECTION II

TM 9-2350-314-24P-2

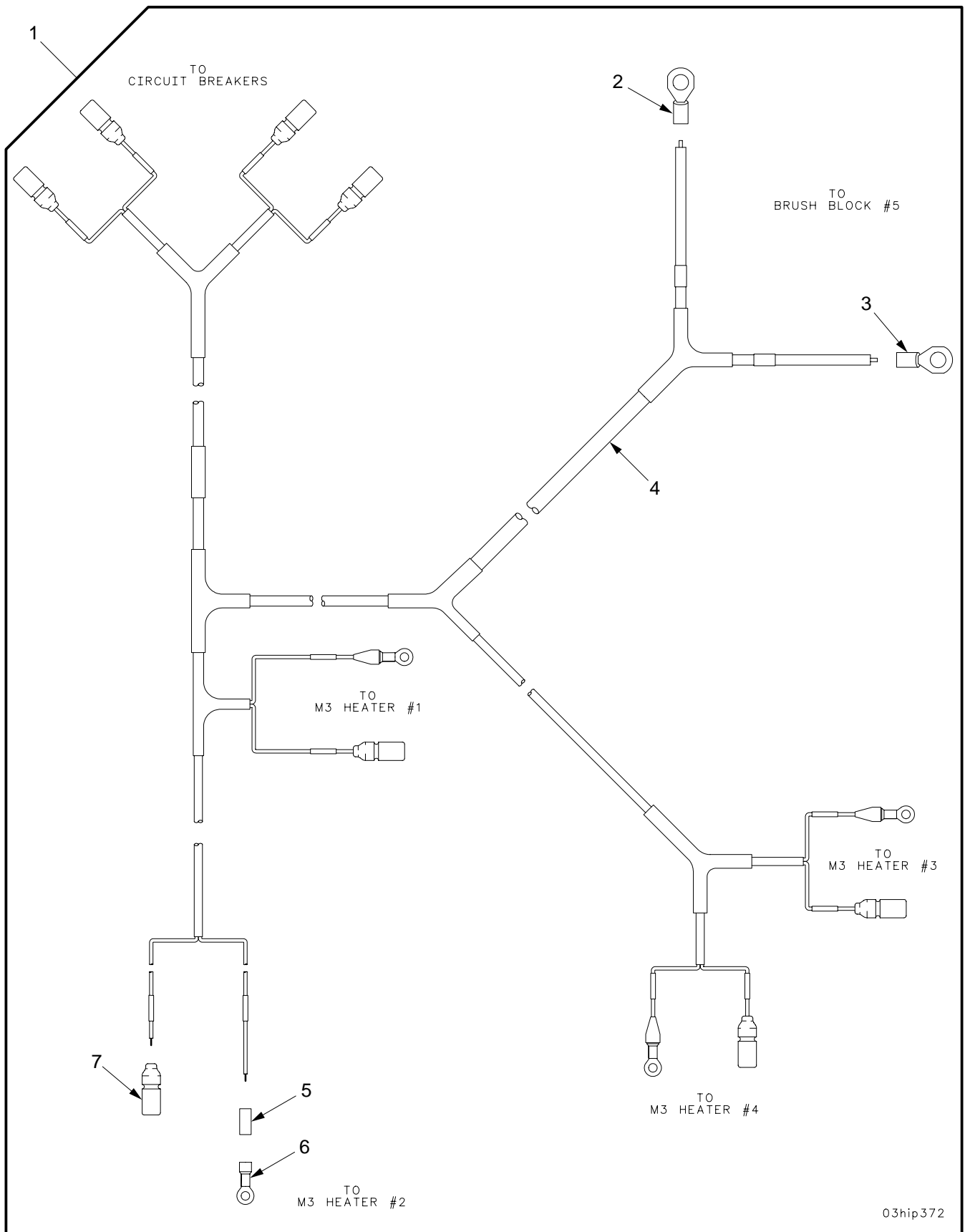

03hip372

Figure 84. Wiring Harness W67

SECTION II

TM9-2350-314-24P-2

| (1) ITEM NO | (2) SMR CODE | (3) NSN | (4) CAGEC | (5) PART NUMBER | (6) DESCRIPTION AND USABLE ON CODE (UOC) | (7) QTY |
|-------------------|--------------------|------------------|--------------|-----------------------|---|------------|
| | | | | | GROUP 0318 WIRING HARNESS W67 | |
| | | | | | FIGRE 84 WIRING HARNESS W67 | |
| 1 | PAOOO | 6150-01-316-9254 | 19200 | 12906857 | WIRING HARNESS,BRAN..... | 1 |
| 2 | XAOZZ | | 96906 | MS20659-142 | .TERMINAL,LUG..... | 1 |
| 3 | XAOZZ | | 96906 | MS20659-129 | .TERMINAL,LUG..... | 1 |
| 4 | XAOZZ | | 19207 | 12293251-1 | .WIRE,ELECTRICAL..... | V |
| 5 | MOOZZ | | 81349 | M23053/4-202-0 | .INSULATION SLEEVING MAKE FROM SLEEVING, P/N M23053/4-202-0..... | V |
| 6 | PAOZZ | 5940-00-143-4777 | 96906 | MS25036-157 | .TERMINAL,LUG..... | 4 |
| 7 | PAOZA | 5935-00-167-7775 | 96906 | MS27144-1 | .CONNECTOR,PLUG,ELEC..... | 8 |

END OF FIGURE

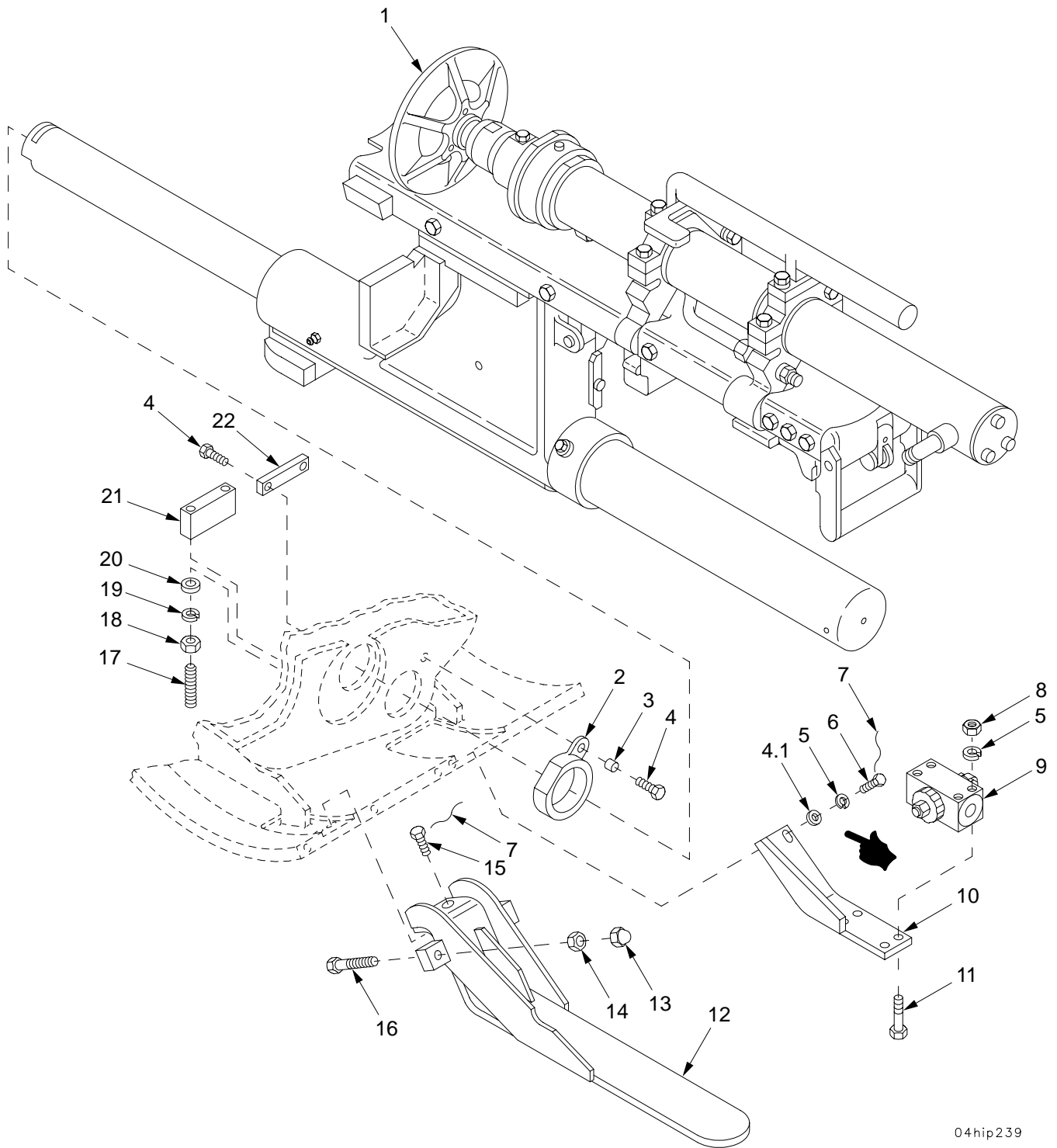

04hip239

Figure 85. Loader Rammer and Installation Components

| SECTION II | | TM9-2350-314-24P-2 | | C01 | | |
|------------|----------|--------------------|-------|-----------------|---|---|
| (1) | (2) | (3) | (4) | (5) | (6) | (7) |
| ITEM NO | SMR CODE | NSN | CAGEC | PART NUMBER | DESCRIPTION AND USABLE ON CODE (UOC) | QTY |
| | | | | | GROUP 04 | LOADER RAMMER AND INSTALLATION COMPONENTS |
| | | | | | FIGURE 85 | LOADER RAMMER AND INSTALLATION COMPONENTS |
| 1 | AFFFF | | 19200 | 12948197 | ASSEMBLY, RAMMER FOR PARTS SEE GROUP 0401..... | 1 |
| 2 | PAFZZ | 1025-00-111-2741 | 19200 | 11605245 | BUMPER, RAMMER..... | 1 |
| 3 | PAFZZ | 5365-00-111-2742 | 19207 | 11605370 | SPACER, SLEEVE..... | 1 |
| 4 | PAFZZ | 5305-01-434-2949 | 80204 | B1821AH038F100N | SCREW, CAP, HEXAGON H..... | 3 |
| * 4.1 | PAOZZ | 5310-01-280-5796 | 96906 | MS27183-57 | WASHER, FLAT..... | 2 |
| 5 | PAOZZ | 5310-00-637-9541 | 96906 | MS35338-46 | WASHER, LOCK..... | 6 |
| * 6 | PAOZZ | 5305-00-942-2196 | 80204 | B1821BH038C100D | SCREW, CAP, HEXAGON H..... | 2 |
| 7 | MOOZZ | | 96906 | MS20995F41 | WIRE, NONELECTRICAL MAKE FROM WIRE, P/N MS20995F41..... | V |
| 8 | PAOZZ | 5310-00-732-0558 | 96906 | MS51967-8 | NUT, PLAIN, HEXAGON..... | 4 |
| 9 | PAOZZ | 4820-01-439-1792 | 19200 | 12979824 | VALVE, CHECK..... | 1 |
| 10 | PAOZZ | 5340-01-072-9232 | 19204 | 12012204 | BRACKET, ANGLE..... | 1 |
| 11 | PAOZZ | 5305-00-808-0864 | 80204 | B1821AH038C325N | SCREW, CAP, HEXAGON H..... | 4 |
| 12 | PAOZZ | 5340-00-436-4853 | 19207 | 11652725 | BRACKET, MOUNTING..... | 1 |
| 13 | PAOZZ | 5310-00-896-1735 | 96906 | MS24679-27 | NUT, PLAIN, CAP..... | 2 |
| 14 | PAOZZ | 5310-00-891-1754 | 96906 | MS35691-18 | NUT, PLAIN, HEXAGON..... | 2 |
| * 15 | PAOZZ | 5305-01-453-6814 | 80204 | B1821AH038C125D | SCREW, CAP, HEXAGON H..... | 2 |
| 16 | PAOZZ | 5305-00-152-6331 | 80204 | B1821BH038C175D | SCREW, CAP, HEXAGON H..... | 2 |
| 17 | PAOZZ | 5305-00-144-0396 | 96906 | MS18065-88 | SETSCREW..... | 2 |
| 18 | PAOZZ | 5310-00-943-2141 | 96906 | MS51968-15 | NUT, PLAIN, HEXAGON..... | 2 |
| 19 | PAOZZ | 5310-00-584-5272 | 96906 | MS35338-48 | WASHER, LOCK..... | 2 |
| 20 | PAOZZ | 5310-00-866-4417 | 19200 | 10910174-5 | WASHER, FLAT..... | 2 |
| 21 | PAOZZ | 1025-00-111-2728 | 19207 | 11604786 | BLOCK, POSITIONING, R..... | 1 |
| 22 | PAFZZ | 3040-00-111-2729 | 19204 | 11604788 | PLATE, RETAINING, SHA..... | 1 |

END OF FIGURE

SECTION II

TM 9-2350-314-24P-2

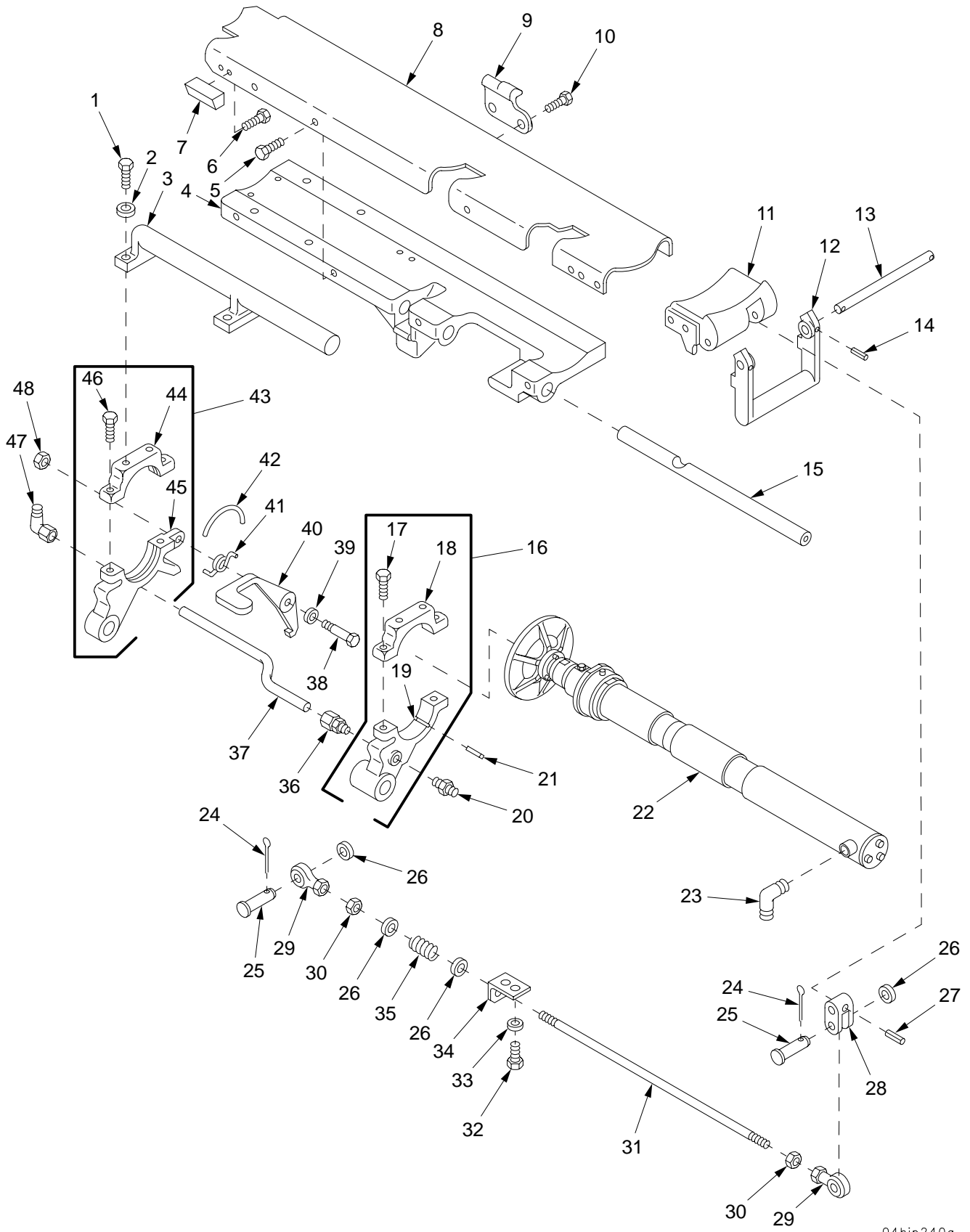

04hip240a

Figure 86. Loader Rammer Assembly 12948197

| SECTION II | | TM9-2350-314-24P-2 | | C01 | | | |
|------------|-------|--------------------|-------|-----------------|-------------------------------------|------------------------|-----|
| (1) | (2) | (3) | (4) | (5) | (6) | (7) | |
| ITEM | SMR | NSN | CAGEC | PART | DESCRIPTION AND | | QTY |
| NO | CODE | | | NUMBER | USABLE ON CODE (UOC) | | |
| | | | | | GROUP 0401 | LOADER RAMMER ASSEMBLY | |
| | | | | | FIGURE 86 | LOADER RAMMER ASSEMBLY | |
| | | | | | | 12948197 | |
| 1 | PAFZZ | 5305-00-068-0515 | 80204 | B1821BH025F100N | SCREW,CAP,HEXAGON H..... | | 4 |
| 2 | PAFZZ | 5310-00-865-9513 | 19200 | 10910174-1 | WASHER,FLAT..... | | 4 |
| 3 | PAFZZ | 1025-01-021-9790 | 19200 | 11652742 | HANDLE,RAMMER..... | | 1 |
| 4 | PAFZZ | 1025-01-079-4682 | 19200 | 12012185 | SUPPORT,RAMMER,TRAY..... | | 1 |
| 5 | PAOZZ | 5305-01-140-9118 | 80204 | B1821BH038C088N | SCREW,CAP,HEXAGON H..... | | 11 |
| 6 | PAOZZ | 5305-00-071-2506 | 80204 | B1821BH025C050N | SCREW,CAP,HEXAGON H..... | | 2 |
| 7 | PAOZZ | 5340-01-021-0810 | 19207 | 11665271 | BRACKET,MOUNTING..... | | 1 |
| 8 | PAOZZ | 1025-01-019-7138 | 19207 | 11664780 | TRAY,LOADER-RAMMER..... | | 1 |
| 9 | PAOZZ | 5342-00-111-2725 | 19207 | 11604776 | LATCH,CYLINDER,RAMM..... | | 1 |
| 10 | PAOZZ | 5305-00-068-0510 | 80204 | B1821BH038C100N | SCREW,CAP,HEXAGON H..... | | 2 |
| 11 | PAOZZ | 5340-00-111-2720 | 19207 | 11604770 | BRACKET,MOUNTING..... | | 1 |
| 12 | PAOZZ | 1025-00-111-2724 | 19207 | 11604775 | HANDLE,SWITCH ACTUA..... | | 1 |
| 13 | PAOZZ | 5315-00-116-1501 | 19207 | 11604778 | PIN,STRAIGHT,HEADLE..... | | 1 |
| * 14 | PAOZZ | 5315-00-810-3701 | 80205 | MS16562-36 | PIN,SPRING..... | | 2 |
| 15 | PAFZZ | 5340-01-018-9184 | 19204 | 8449180 | POST,ELECTRICAL-MEC..... | | 1 |
| 16 | PAFFF | 3040-01-018-9182 | 19204 | 8449181 | BRACKET,EYE,NONROTA..... | | 1 |
| 17 | PAFZZ | 5305-00-068-0515 | 80204 | B1821BH025F100N | .SCREW,CAP,HEXAGON H..... | | 2 |
| 18 | XAFZZ | | 19204 | 8449181-2 | .CAP,SUPPORT..... | | 1 |
| 19 | XAFZZ | | 19204 | 8449181-1 | .SUPPORT,REAR,RAMMER..... | | 1 |
| 20 | PAOZZ | 4730-00-441-8700 | 96906 | MS51500A8-4 | ADAPTER,STRAIGHT,PI..... | | 1 |
| 21 | PAFZZ | 5315-00-729-9028 | 96906 | MS20066-79 | KEY,MACHINE..... | | 1 |
| 22 | PAFFF | 1025-00-115-0627 | 19207 | 11643725 | CYLINDER ASSEMBLY, RAMMER FOR PARTS | | 1 |
| | | | | | SEE GROUP 040101..... | | |
| 23 | PAFZZ | 4730-00-273-6686 | 96906 | MS51504A8-8 | ELBOW,PIPE TO TUBE..... | | 1 |
| * 24 | PAOZZ | 5315-00-842-3044 | 80205 | NASM24665-283 | PIN,COTTER..... | | 2 |
| 25 | PAOZZ | 5315-00-023-4498 | 96906 | MS20392-4C35 | PIN,STRAIGHT,HEADED..... | | 2 |
| 26 | PAOZZ | 5310-00-081-4219 | 96906 | MS27183-12 | WASHER,FLAT..... | | 4 |
| 27 | PAOZZ | 5315-00-240-1008 | 96906 | MS16562-42 | PIN,SPRING..... | | 1 |
| 28 | PAOZZ | 1025-00-111-2731 | 19207 | 11604790 | LEVER,ROD,RAMMER..... | | 1 |
| 29 | PAOZZ | 3120-00-999-0697 | 19207 | 7966974 | BEARING,PLAIN,ROD E..... | | 2 |
| 30 | PAOZZ | 5310-00-905-4600 | 96906 | MS51968-6 | NUT,PLAIN,HEXAGON..... | | 2 |
| 31 | PAOZZ | 5306-00-118-2943 | 19207 | 11604784 | ROD,THREADED END..... | | 1 |
| 32 | PAOZZ | 5305-00-068-7837 | 80204 | B1821BH025C063N | SCREW,CAP,HEXAGON H..... | | 2 |
| 33 | PAOZZ | 5310-00-755-4866 | 19207 | 10941915-1 | WASHER,FLAT..... | | 2 |
| 34 | PAOZZ | 5340-00-111-2732 | 19207 | 11604791 | BRACKET,ANGLE..... | | 1 |
| 35 | PAOZZ | 5360-00-143-0529 | 96906 | MS24585-294 | SPRING,HELICAL,COMP..... | | 1 |
| 36 | PAOZZ | 4730-00-833-0508 | 96906 | MS51819-7 | ADAPTER,STRAIGHT,PI..... | | 1 |
| 37 | PAOZZ | 4710-00-111-2744 | 19207 | 11643847 | TUBE,BENT,METALLIC..... | | 1 |
| 38 | PAOZZ | 5306-01-019-7302 | 19204 | 11652745 | BOLT,SHOULDER..... | | 1 |
| 39 | PAOZZ | 5310-00-866-4417 | 19200 | 10910174-5 | WASHER,FLAT..... | | 1 |
| 40 | PAOZZ | 5340-01-018-9185 | 19204 | 11652748 | LEVER,LOCK-RELEASE..... | | 1 |
| 41 | PAOZZ | 5360-01-020-4184 | 19204 | 11652747 | SPRING,HELICAL,TORS..... | | 1 |
| 42 | PAFZZ | 5325-00-872-0935 | 19207 | 10954667 | RING,RETAINING..... | | 2 |
| 43 | PAFFF | 1025-01-018-9183 | 19204 | 11652744 | SUPPORT ASSEMBLY,RA..... | | 1 |
| 44 | XAFZZ | | 19204 | 11652744-2 | .CAP,RAMMER..... | | 1 |
| 45 | XAFZZ | | 19204 | 11652744-1 | .SUPPORT,RAMMER..... | | 1 |
| 46 | PAFZZ | 5305-00-068-0515 | 80204 | B1821BH025F100N | .SCREW,CAP,HEXAGON H..... | | 2 |
| 47 | PAOZZ | 4730-00-127-4461 | 96906 | MS51815-6 | ELBOW,PIPE TO TUBE..... | | 1 |
| 48 | PAOZZ | 5310-00-891-1751 | 96906 | MS35691-22 | NUT,PLAIN,HEXAGON..... | | 1 |

END OF FIGURE

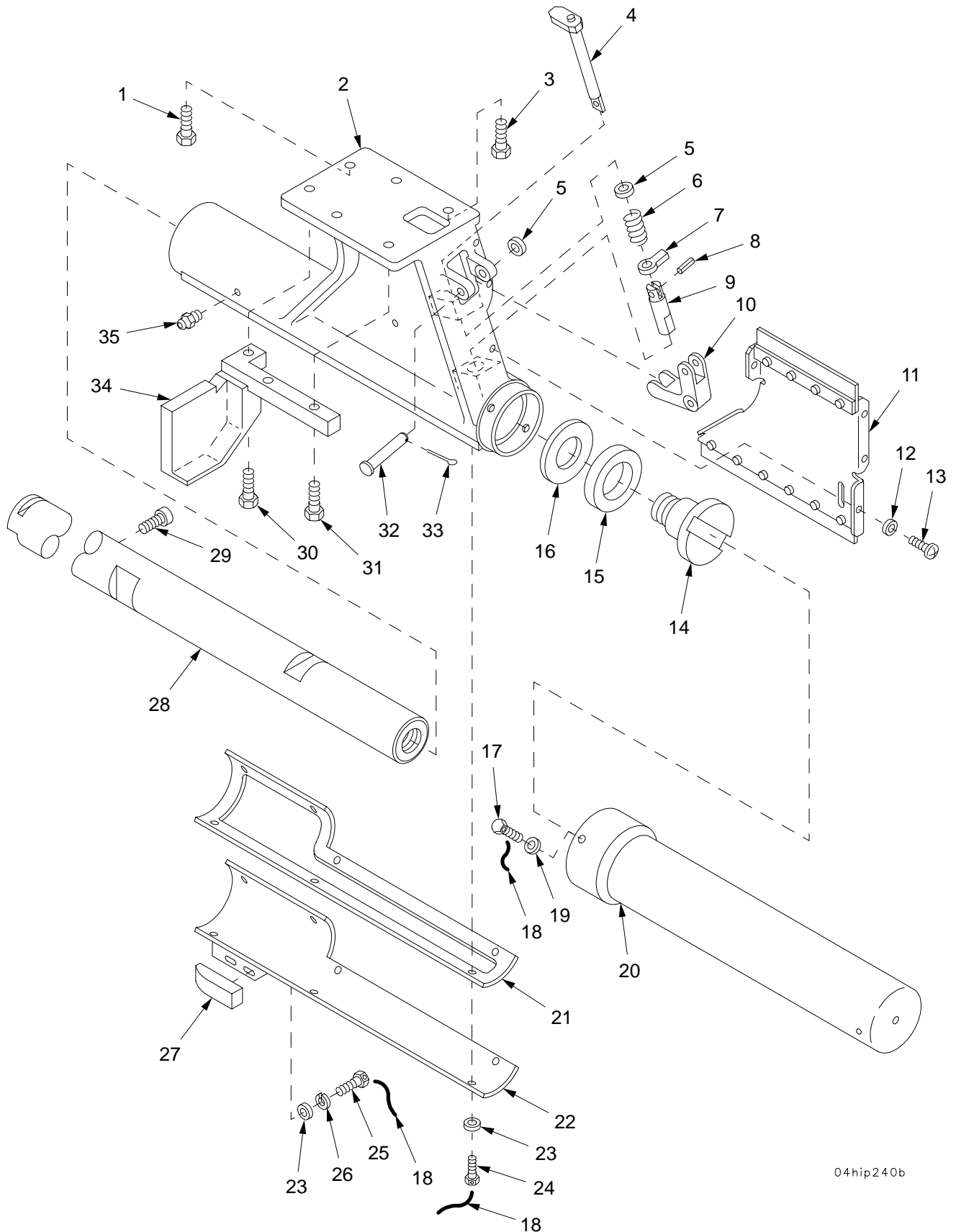

04hip240b

Figure 87. Loader Rammer Assembly 12948197 (Continued)

| SECTION II | | TM9-2350-314-24P-2 | | C01 | | | |
|------------|-------|--------------------|------------------|-----------------|-----------------------------------|---|---|
| (1) | (2) | (3) | (4) | (5) | (6) | (7) | |
| ITEM | SMR | NSN | CAGEC | PART | DESCRIPTION AND | | |
| NO | CODE | | | NUMBER | USABLE ON CODE (UOC) | QTY | |
| | | | | | GROUP 0401 LOADER RAMMER ASSEMBLY | | |
| | | | | | FIGURE 87 LOADER RAMMER ASSEMBLY | | |
| | | | | | 12948197 (CONTINUED) | | |
| 1 | PAOZZ | 5305-00-068-0510 | 80204 | B1821BH038C100N | SCREW,CAP,HEXAGON H..... | 2 | |
| 2 | PAFZZ | 1025-01-412-8990 | 19204 | 12012182-1 | SUPPORT,RAMMER..... | 1 | |
| 3 | PAFZZ | 5305-00-068-0511 | 80204 | B1821BH038C125N | SCREW,CAP,HEXAGON H..... | 2 | |
| 4 | PAOZZ | 1025-00-111-2736 | 19207 | 11604806 | ACTUATOR,SWITCH,RAM..... | 1 | |
| 5 | PAOZZ | 5310-00-080-6004 | 96906 | MS27183-14 | WASHER,FLAT..... | 2 | |
| 6 | PAOZZ | 5360-00-111-2733 | 19207 | 11604792 | SPRING,HELICAL,COMP..... | 1 | |
| 7 | PAOZZ | 5355-00-111-2745 | 19204 | 11643848 | POINTER,DIAL..... | 1 | |
| 8 | PAOZZ | 5315-00-845-9889 | 96906 | MS16562-135 | PIN,SPRING..... | 1 | |
| 9 | PAOZZ | 5315-00-111-2726 | 19207 | 11604779 | PIN,SHOULDER,HEADLE..... | 1 | |
| 10 | PAOZZ | 1025-00-111-2723 | 19207 | 11604774 | LEVER,ACTUATING,LOC..... | 1 | |
| 11 | PAOZZ | 1025-00-111-2747 | 19200 | 11643851 | COVER ASSEMBLY..... | 1 | |
| 12 | PAOZZ | 5310-00-809-8546 | 96906 | MS27183-8 | WASHER,FLAT..... | 5 | |
| 13 | PAOZZ | 5305-00-984-6207 | 96906 | MS35206-260 | SCREW,MACHINE..... | 5 | |
| 14 | PAFZZ | 5305-00-111-2740 | 19207 | 11605244 | SCREW,SHOULDER..... | 1 | |
| 15 | PAFZZ | 5365-00-111-2739 | 19204 | 11605243 | BUSHING,NONMETALLIC..... | 1 | |
| 16 | PAFZZ | 5310-00-117-4740 | 19207 | 11605242 | WASHER,FLAT..... | 1 | |
| * | 17 | PAFZZ | 5305-01-453-6807 | 80204 | B1821AH025C038D | SCREW,CAP,HEXAGON H..... | 4 |
| | 18 | MOOZZ | | 81348 | QQW461 | WIRE,NONELECTRICAL MAKE FROM WIRE, P/N QQW461..... | V |
| 19 | PAFZZ | 5310-00-705-7352 | 19207 | 7057352 | WASHER,SPRING TENS..... | 4 | |
| 20 | PAFZZ | 1025-00-111-2748 | 19207 | 11643857 | COVER ASSEMBLY..... | 1 | |
| 21 | PAOZZ | 5330-00-111-2734 | 19204 | 11604793 | GASKET..... | 1 | |
| 22 | PAOZZ | 5340-01-414-3003 | 19204 | 12012183-1 | COVER,ACCESS..... | 1 | |
| 23 | PAOZZ | 5310-00-809-3078 | 96906 | MS27183-11 | WASHER,FLAT..... | 9 | |
| 24 | PAOZZ | 5305-01-413-8540 | 80204 | B1821AH025C050D | SCREW,CAP,HEXAGON H..... | 7 | |
| 25 | PAOZZ | 5305-01-453-6864 | 80204 | B1821AH025C088D | SCREW,CAP,HEXAGON H..... | 2 | |
| 26 | PAOZZ | 5310-00-582-5965 | 96906 | MS35338-44 | WASHER,LOCK..... | 2 | |
| 27 | PAOZZ | 5340-01-055-2788 | 19207 | 12012203 | CLAMP,BRIDGE..... | 1 | |
| 28 | PAFZZ | 3040-00-111-2719 | 19207 | 11604763 | SHAFT,STRAIGHT..... | 1 | |
| 29 | PAFZZ | 5305-00-111-2750 | 19207 | 11604783 | SCREW,CAP,SOCKET HE..... | 1 | |
| 30 | PAFZZ | 5305-01-423-6697 | 80204 | B1821AH038C200N | SCREW,CAP,HEXAGON H..... | 1 | |
| 31 | PAFZZ | 5305-01-M26-2475 | 80204 | B1821AH038C225N | SCREW,CAP,HEXAGON H..... | 2 | |
| 32 | PAOZZ | 5315-00-903-5932 | 96906 | MS20392-5C61 | PIN,STRAIGHT,HEADED..... | 1 | |
| * | 33 | PAOZZ | 5315-00-842-3044 | 80205 | NASM24665-283 | PIN,COTTER..... | 1 |
| | 34 | PAFZZ | 1025-01-440-7473 | 19200 | 12940902 | STOP,RAMMER..... | 1 |
| | 35 | PAFZZ | 4730-00-172-0049 | 96906 | MS15006-1 | FITTING,LUBRICATION..... | 2 |

END OF FIGURE

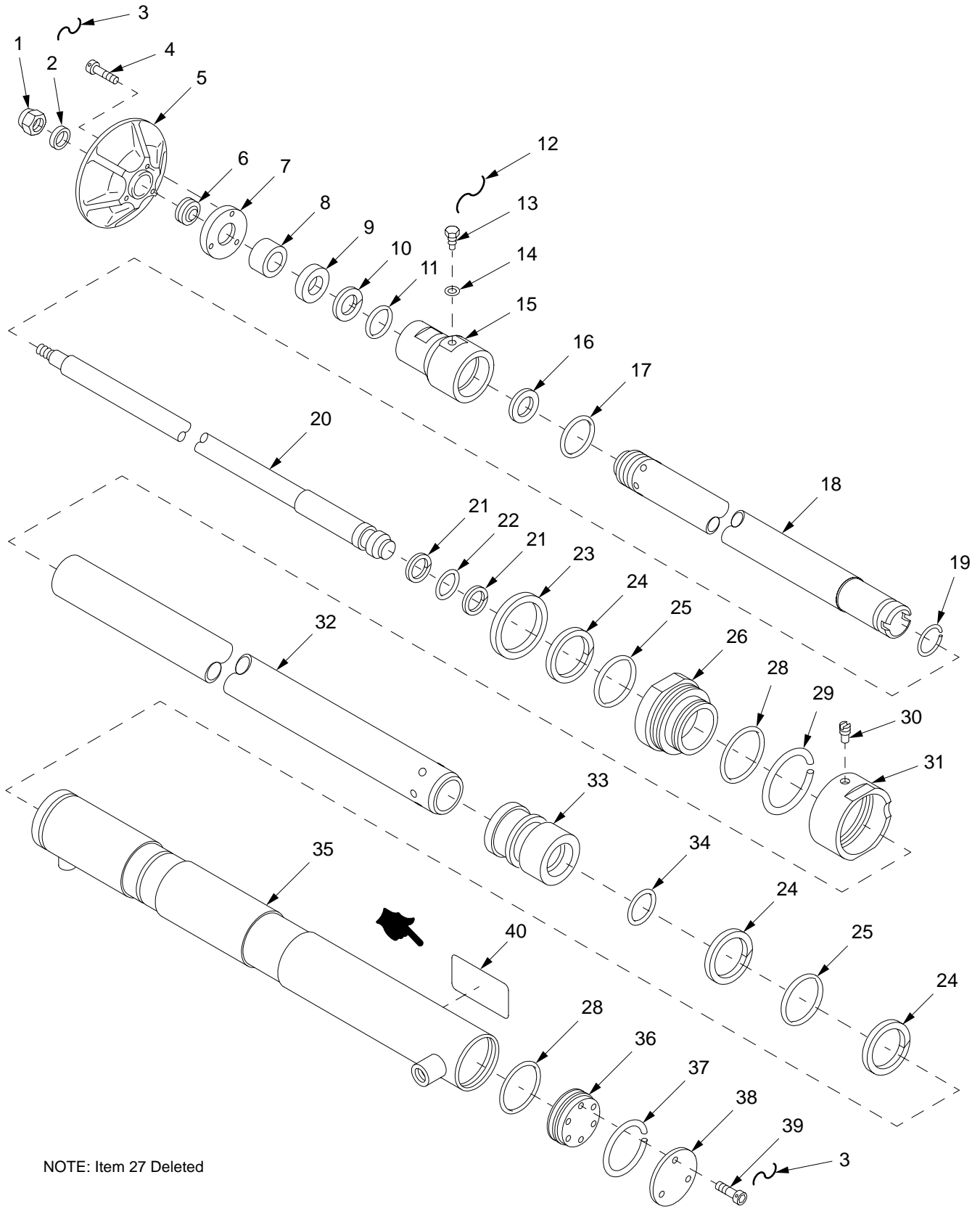

NOTE: Item 27 Deleted

04hip241

Figure 88. Rammer Cylinder Assembly 11643725

| SECTION II | | TM9-2350-314-24P-2 | | C01 | | | |
|------------|-------|--------------------|------------------|-----------|---|---|---|
| (1) | (2) | (3) | (4) | (5) | (6) | (7) | |
| ITEM | SMR | NSN | CAGEC | PART | DESCRIPTION AND | | |
| NO | CODE | | | NUMBER | USABLE ON CODE (UOC) | | |
| | | | | | GROUP 040101 | RAMMER CYLINDER ASSEMBLY | |
| | | | | | FIGURE 88 | RAMMER CYLINDER ASSEMBLY 11643725 | |
| 1 | PAFZZ | 5310-00-868-8062 | 19207 | 8712289-3 | NUT, SELF-LOCKING, CO..... | 1 | |
| 2 | PAFZZ | 5365-00-869-8827 | 19207 | 10954479 | SPACER, SLEEVE..... | 1 | |
| 3 | MFFZZ | | 81348 | QQW461 | WIRE, NONELECTRICAL MAKE FROM WIRE, P/N QQW461..... | V | |
| * | 4 | PAFZZ | 5305-00-891-8885 | 80205 | MS24678-8 | SCREW, CAP, SOCKET HE..... | 3 |
| | 5 | PAFZZ | 3130-00-869-8832 | 19207 | 10954485 | CAP, PILLOW BLOCK..... | 1 |
| | 6 | PAFZZ | 3120-00-869-8818 | 19207 | 10947129 | BEARING, PLAIN, SELF-..... | 1 |
| | 7 | PAFZZ | 3110-00-869-8834 | 19207 | 10954491 | COLLAR, BEARING..... | 1 |
| | 8 | PAFZZ | 1025-00-869-8826 | 19207 | 10954478 | CAP, BEARING..... | 1 |
| | 9 | KFFZZ | | 19200 | 12940914-1 | WIPER PART OF KIT P/N 5910813..... | 1 |
| | 10 | KFFZZ | | 96906 | MS28774-210 | RETAINER, PACKING PART OF KIT P/N 5910813..... | 1 |
| | 11 | KFFZZ | | 96906 | MS28775-210 | PACKING, PREFORMED PART OF KIT P/N 5910813..... | 1 |
| | 12 | MFFZZ | | 96906 | MS20995F41 | WIRE, NONELECTRICAL MAKE FROM WIRE, P/N MS20995F41..... | V |
| | 13 | PAFZZ | 5365-00-869-8830 | 19207 | 10954483 | PLUG, MACHINE THREAD..... | 1 |
| | 14 | KFFZZ | | 96906 | MS29512-02 | PACKING PART OF KIT P/N 5910813..... | 1 |
| | 15 | PBFZZ | 1025-00-869-8820 | 19207 | 10954471 | HOUSING, END, OUTER P..... | 1 |
| | 16 | PAFZZ | 5310-00-869-8837 | 19207 | 10954597 | WASHER, FLAT..... | 1 |
| | 17 | KFFZZ | | 19200 | 9399093-2 | PACKING PART OF KIT P/N 5910813..... | 1 |
| | 18 | XAFZZ | | 19200 | 11643722 | TUBE..... | 1 |
| | 19 | PAFZZ | 5325-00-869-8825 | 19207 | 10954476-3 | RING, RETAINING..... | 1 |
| | 20 | PAFZZ | 3040-00-115-0628 | 19207 | 11643726 | PISTON, LINEAR ACTUA..... | 1 |
| | 21 | KFFZZ | | 96906 | MS28774-115 | RETAINER, PACKING PART OF KIT P/N 5910813..... | 2 |
| | 22 | KFFZZ | | 96906 | MS28775-115 | PACKING, PREFORMED PART OF KIT P/N 5910813..... | 1 |
| | 23 | KFFZZ | | 19200 | 12940914-2 | WIPER PART OF KIT P/N 5910813..... | 1 |
| | 24 | KFFZZ | | 96906 | MS28774-327 | RETAINER PART OF KIT P/N 5910813..... | 3 |
| | 25 | KFFZZ | | 96906 | MS28775-327 | PACKING PART OF KIT P/N 5910813..... | 2 |
| | 26 | PAFZZ | 1025-01-398-6707 | 19207 | 10954474 | GUIDE, RAMMER CYLIND..... | 1 |
| * | 27 | | | | DELETED | | |
| * | 28 | KFFZZ | | 19200 | 9399092 | PACKING PART OF KIT P/N 5910813..... | 2 |
| | 29 | PAFZZ | 5325-00-869-8823 | 19207 | 10954476-1 | RING, RETAINING..... | 1 |
| | 30 | PAFZZ | 5305-00-901-0226 | 19207 | 10954482 | SETSCREW..... | 1 |
| | 31 | PAFZZ | 5365-00-869-8822 | 19207 | 10954475 | RING, EXTERNALLY THR..... | 1 |
| | 32 | XAFZZ | | 19200 | 11643723 | TUBE..... | 1 |
| | 33 | PAFZZ | 3120-00-115-0625 | 19207 | 11643720 | BUSHING, SLEEVE..... | 1 |
| | 34 | KFFZZ | | 19200 | 9399093-1 | PACKING PART OF KIT P/N 5910813..... | 1 |
| | 35 | XAFZZ | | 19200 | 11643727 | CYLINDER..... | 1 |
| | 36 | PAFZZ | 3040-00-928-3798 | 19200 | 10954477 | HEAD, LINEAR..... | 1 |
| | 37 | PAFZZ | 5325-00-869-8824 | 19207 | 10954476-2 | RING, RETAINING..... | 1 |
| | 38 | PAFZZ | 3040-01-441-6467 | 19204 | 11643719 | PLATE, CYLINDER, RAM..... | 1 |
| | 39 | PAFZZ | 5305-00-273-7458 | 96906 | MS24678-19C | BOLT, INTERNAL WRENC..... | 3 |
| | 40 | PCOZZ | | 19200 | 9399197 | DECAL..... | 1 |
| | | PCFZZ | 1090-00-933-2235 | 19204 | 5910813 | PARTS KIT, SEAL REPL..... | 1 |
| | | | | | WIPER (1) 88-9 | | |
| | | | | | RETAINER, PACKING (1) 88-10 | | |
| | | | | | PACKING, PREFORMED (1) 88-11 | | |
| | | | | | PACKING (1) 88-14 | | |
| | | | | | PACKING (1) 88-17 | | |
| | | | | | RETAINER, PACKING (2) 88-21 | | |
| | | | | | PACKING, PREFORMED (1) 88-22 | | |
| | | | | | WIPER (1) 88-23 | | |
| | | | | | RETAINER (3) 88-24 | | |
| | | | | | PACKING (2) 88-25 | | |
| | | | | | PACKING (2) 88-28 | | |
| | | | | | PACKING (1) 88-34 | | |

END OF FIGURE

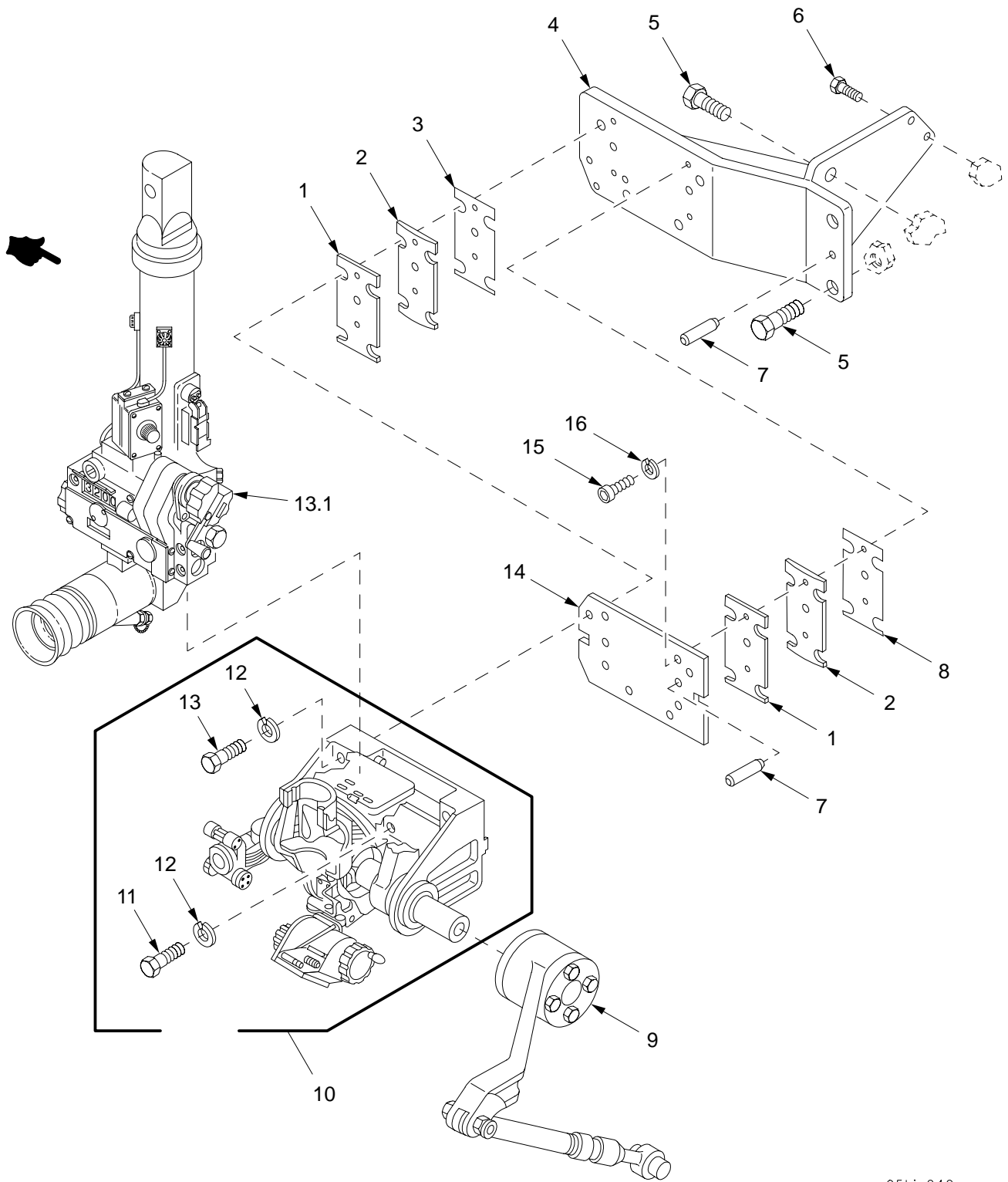

05hip242a

Figure 89. Sighting Equipment

| SECTION II | | TM9-2350-314-24P-2 | | C01 | | |
|------------|----------|--------------------|-------|-----------------|--|-----|
| (1) | (2) | (3) | (4) | (5) | (6) | (7) |
| ITEM NO | SMR CODE | NSN | CAGEC | PART NUMBER | DESCRIPTION AND USABLE ON CODE (UOC) | QTY |
| | | | | | GROUP 05 SIGHTING EQUIPMENT AND 0501 M145A1 MOUNT | |
| | | | | | FIGURE 89 SIGHTING EQUIPMENT | |
| 1 | PADZZ | 1025-01-070-3188 | 19200 | 8267717 | STRIP..... | 2 |
| 2 | PADZZ | 1025-01-070-3187 | 19207 | 8267716 | STRIP..... | 2 |
| 3 | PADZZ | 5365-01-355-2719 | 19200 | 8215863-1 | SHIM PART OF KIT P/N 12948198..... | 1 |
| 4 | PADZZ | 5340-01-355-0967 | 19200 | 12553663 | BRACKET,MOUNTING..... | 1 |
| * | PADZZ | 5305-00-904-4008 | 80204 | B1821BH100F225N | SCREW,CAP,HEXAGON H..... | 4 |
| 6 | PADZZ | 5305-00-719-5221 | 80204 | B1821BH050F150N | SCREW,CAP,HEXAGON H..... | 2 |
| 7 | PADZZ | 5315-00-059-5837 | 96906 | MS16555-378 | PIN,STRAIGHT,HEADLE..... | 3 |
| 8 | PADZZ | 5365-01-080-4206 | 19200 | 8215863 | SHIM PART OF KIT P/N 12948198..... | 1 |
| 9 | PAODD | 1030-01-317-9117 | 19200 | 12563124 | LINKAGE ASSEMBLY FOR PARTS SEE GROUP 0502..... | 1 |
| 10 | PAODD | 1240-01-313-6842 | 19200 | 8267701-1 | MOUNT,TELESCOPE..... | 1 |
| 11 | PAOZZ | 5305-00-947-7047 | 96906 | MS35308-472 | .SCREW,CAP,HEXAGON H..... | 2 |
| 12 | PAOZZ | 5310-00-937-0453 | 96906 | MS35338-145 | .WASHER,LOCK..... | 4 |
| 13 | PAOZZ | 5305-00-944-8299 | 96906 | MS35308-474 | .SCREW,CAP,HEXAGON H..... | 2 |
| *13.1 | PAODD | 1240-00-106-7754 | 19200 | 11739510 | TELESCOPE,PANORAMIC..... | 1 |
| 14 | PADZZ | 5340-01-355-1183 | 19200 | 8267705 | PLATE,MOUNTING..... | 1 |
| 15 | PADZZ | 5305-00-983-6663 | 96906 | MS16998-46 | SCREW,CAP,SOCKET HE..... | 4 |
| 16 | PADZZ | 5310-01-228-0597 | 96906 | MS51415-5 | WASHER,LOCK..... | 4 |
| | PADZZ | 5365-01-366-1429 | 19200 | 12948198 | SHIM SET..... | 1 |
| | | | | SHIM | (1) 89-3 | |
| | | | | SHIM | (1) 89-8 | |

END OF FIGURE

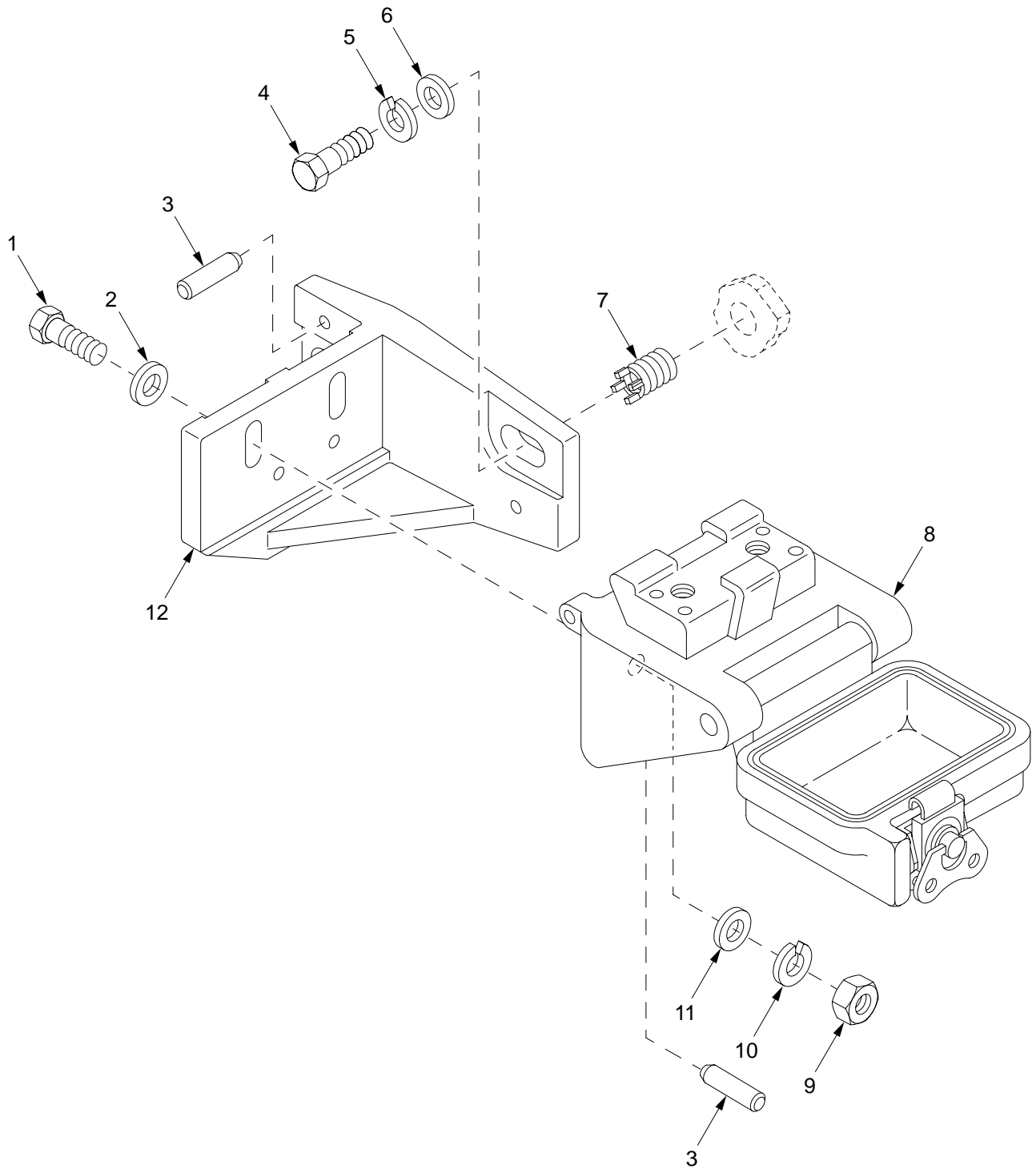

05hip242b

Figure 90. Sighting Equipment (Continued)

SECTION II

TM9-2350-314-24P-2

| (1) ITEM NO | (2) SMR CODE | (3) NSN | (4) CAGEC | (5) PART NUMBER | (6) DESCRIPTION AND USABLE ON CODE (UOC) | (7) QTY |
|-------------------|--------------------|------------------|--------------|-----------------------|--|------------|
| | | | | | GROUP 05 SIGHTING EQUIPMENT | |
| | | | | | FIGURE 90 SIGHTING EQUIPMENT (CONTINUED) | |
| 1 | PAHZZ | 5305-00-821-3869 | 80204 | B1821BH038C175N | SCREW,CAP,HEXAGON H..... | 2 |
| 2 | PAHZZ | 5310-00-987-1294 | 19200 | 10910174-16 | WASHER,FLAT..... | 2 |
| 3 | PAHZZ | 5315-00-951-3215 | 96906 | MS16555-648 | PIN,STRAIGHT,HEADLE..... | 4 |
| 4 | PAHZZ | 5305-00-071-2067 | 80204 | B1821BH050C125N | SCREW,CAP,HEXAGON H..... | 2 |
| 5 | PAHZZ | 5310-00-933-8778 | 96906 | MS35338-143 | WASHER,LOCK..... | 2 |
| 6 | PAHZZ | 5310-00-866-4417 | 19200 | 10910174-5 | WASHER,FLAT..... | 2 |
| 7 | PAFZZ | 5325-01-075-7759 | 96906 | MS51831-106 | INSERT,SCREW THREAD..... | 2 |
| 8 | PAHHH | 1025-01-071-0633 | 19200 | 11747246 | MOUNT,ALIGNMENT DEV ICE FOR PARTS SEE GROUP 0504..... | 1 |
| 9 | PAHZZ | 5310-00-913-8881 | 96906 | MS51971-3 | NUT,PLAIN,HEXAGON..... | 2 |
| 10 | PAHZZ | 5310-00-984-7042 | 96906 | MS35338-141 | WASHER,LOCK..... | 2 |
| 11 | PAHZZ | 5310-00-728-9957 | 19200 | 10910174-22 | WASHER,FLAT..... | 2 |
| 12 | PAHZZ | 5340-01-317-5243 | 19200 | 12553709 | BRACKET,ANGLE..... | 1 |

END OF FIGURE

SECTION II

TM 9-2350-314-24P-2

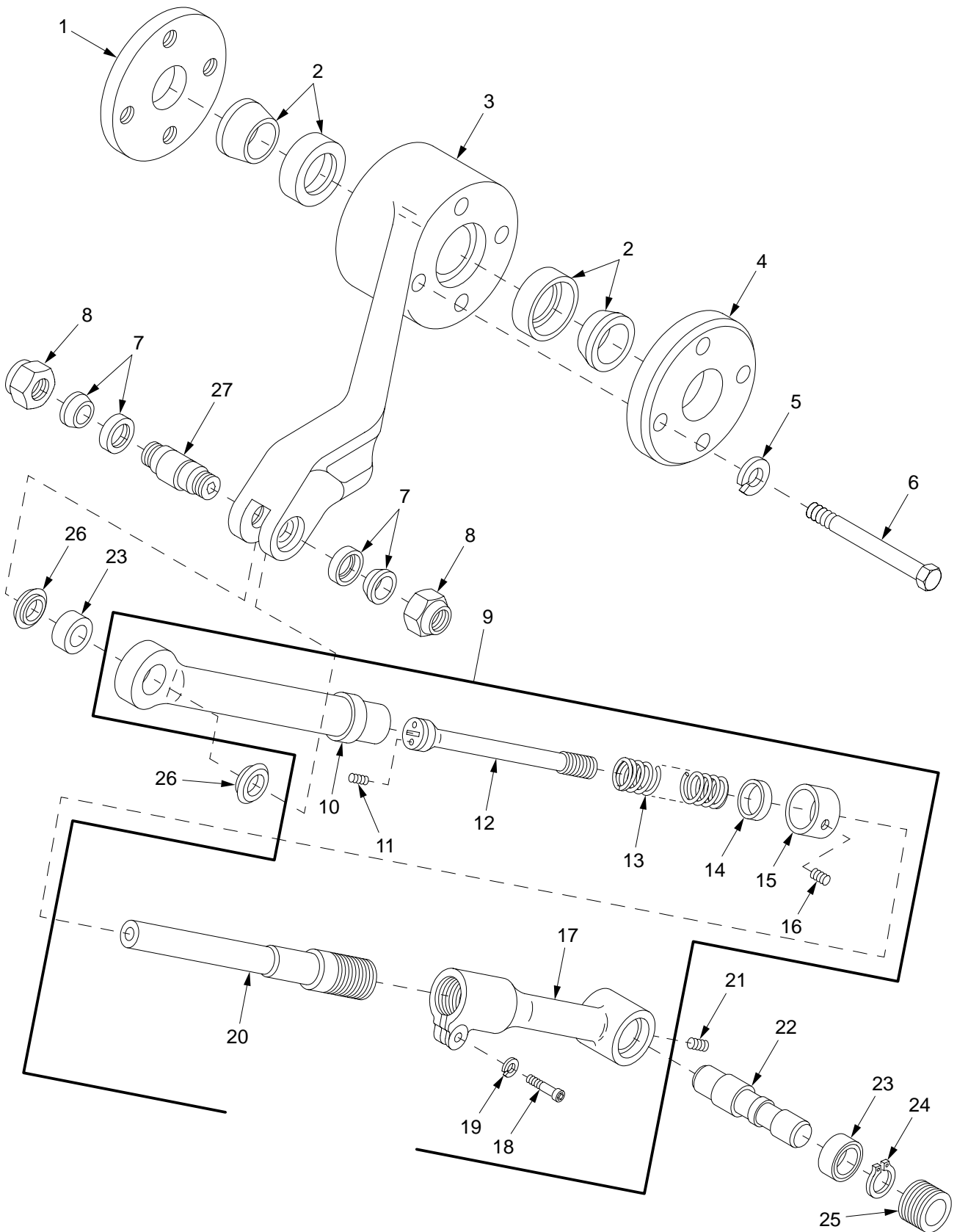

05hip243

Figure 91. M145A1 Mount Linkage Assembly 12563124 and Clevis Assembly

| SECTION II | | TM9-2350-314-24P-2 | | C01 | | |
|------------|----------|--------------------|-------|-----------------|--|-----|
| (1) | (2) | (3) | (4) | (5) | (6) | (7) |
| ITEM NO | SMR CODE | NSN | CAGEC | PART NUMBER | DESCRIPTION AND USABLE ON CODE (UOC) | QTY |
| | | | | | GROUP 0502 M145A1 MOUNT LINKAGE ASSEMBLY AND 050201 CLEVIS ASSEMBLY | |
| | | | | | FIGURE 91 M145A1 MOUNT LINKAGE ASSEMBLY 12563124 AND CLEVIS ASSEMBLY | |
| 1 | PAOZA | 5365-01-309-5491 | 19200 | 8267863 | SPACER, PLATE..... | 1 |
| 2 | PAOZZ | 3120-01-412-3133 | 19200 | 8215850-3 | BEARING, SLEEVE..... | 2 |
| 3 | PADZZ | 3040-01-323-5211 | 19200 | 12553637 | CONNECTING LINK, RIG..... | 1 |
| 4 | XAOZZ | | 19200 | 8267862 | PLATE..... | 1 |
| 5 | PAOZZ | 5310-00-584-5272 | 96906 | MS35338-48 | WASHER, LOCK..... | 4 |
| * | PAOZZ | 5305-00-719-5269 | 80204 | B1821BH050F375N | SCREW, CAP, HEXAGON H..... | 4 |
| 7 | PAOZZ | 3120-01-204-2717 | 19200 | 8215850 | BEARING SET, SLEEVE..... | 2 |
| 8 | PAOZZ | 5310-01-205-4010 | 19200 | 8267869 | NUT, SELF-LOCKING, CL..... | 2 |
| 9 | PADDD | 3040-01-416-4327 | 19200 | 8267878-1 | CONNECTING LINK, RIG..... | 1 |
| 10 | XADZZ | | 19200 | 8267860 | .CONNECTOR..... | 1 |
| 11 | PADZZ | 5305-00-014-0940 | 12204 | 140940 | .SETSCREW..... | 1 |
| 12 | PADZZ | 5305-01-204-4184 | 19200 | 8267874 | .SCREW, EXTERNALLY RE..... | 1 |
| 13 | PADZZ | 5360-01-206-8567 | 19200 | 8267900 | .SPRING, HELICAL, COMP..... | 1 |
| 14 | PADZZ | 3120-01-355-7084 | 19200 | 8267872 | .BUSHING, SLEEVE..... | 1 |
| 15 | XADZZ | | 19200 | 8267871 | .CAP..... | 1 |
| 16 | PADZZ | 5305-00-058-9378 | 96906 | MS51977-50 | .SETSCREW..... | 1 |
| 17 | PADZZ | 3040-01-367-7595 | 19200 | 12553419 | .CONNECTING LINK, RIG..... | 1 |
| 18 | PAOZZ | 5305-00-983-8074 | 96906 | MS16998-96 | .SCREW, CAP, SOCKET HE..... | 1 |
| 19 | PAOZZ | 5310-00-933-8778 | 96906 | MS35338-143 | .WASHER, LOCK..... | 1 |
| 20 | XADZZ | | 19200 | 8267866 | .ROD..... | 1 |
| 21 | PADZZ | 5305-00-866-0449 | 96906 | MS51031-25 | SETSCREW..... | 1 |
| 22 | PADZA | 3040-01-307-2187 | 19200 | 8267898 | SHAFT, STRAIGHT..... | 1 |
| 23 | PADZZ | 3110-00-554-0810 | 77260 | X310 | BEARING, BALL, ANNULA..... | 2 |
| 24 | PADZZ | 5325-00-282-1830 | 96906 | MS16624-1066 | RING, RETAINING..... | 1 |
| 25 | PADZZ | 5365-01-212-9183 | 19200 | 8267899 | RING, EXTERNALLY THR..... | 1 |
| 26 | PAOZZ | 3120-01-202-7730 | 19200 | 8267870 | BEARING, WASHER, THRU..... | 2 |
| 27 | PAOZZ | 3040-01-202-7784 | 19200 | 8267868 | SHAFT, SHOULDERED..... | 1 |

END OF FIGURE

SECTION II

TM 9-2350-314-24P-2

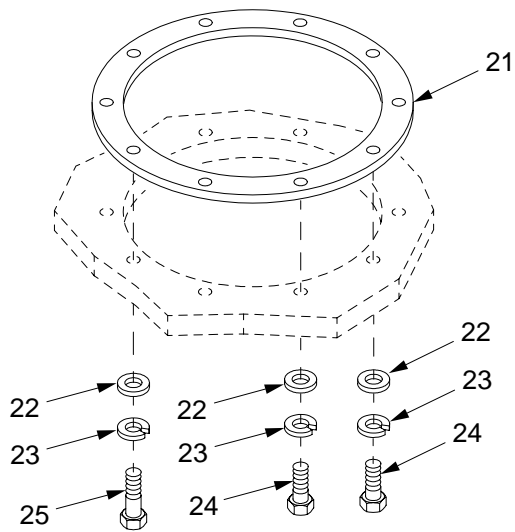
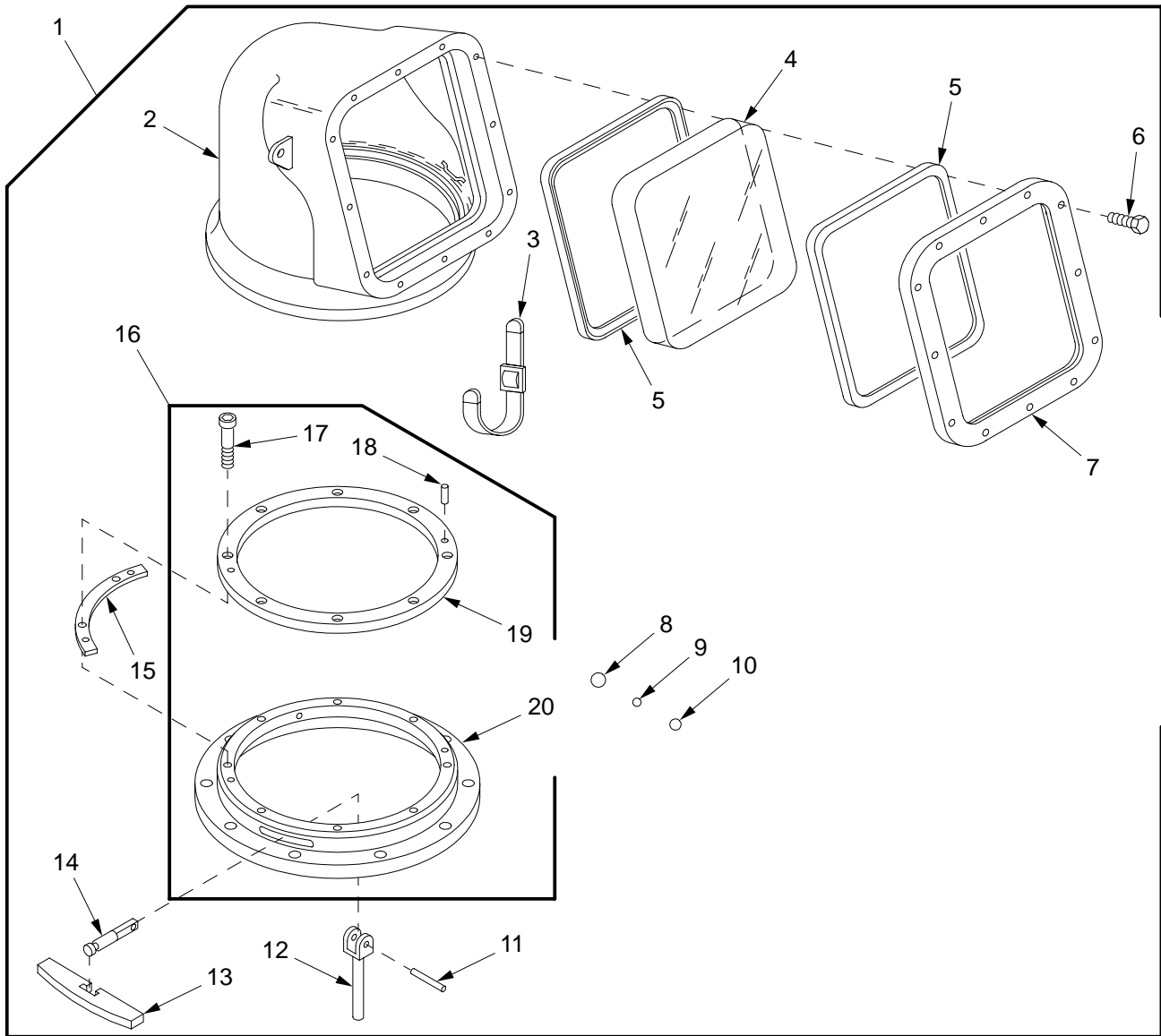

05hip244

Figure 92. Telescope Cover, Observation Window, and Ring Assembly

| SECTION II | | TM9-2350-314-24P-2 | | C01 | | | |
|------------|----------|--------------------|------------------|-----------------|--|-------------------|---|
| (1) | (2) | (3) | (4) | (5) | (6) | (7) | |
| ITEM NO | SMR CODE | NSN | CAGEC | PART NUMBER | DESCRIPTION AND USABLE ON CODE (UOC) | QTY | |
| | | | | | GROUP 0503 TELESCOPE COVER, 050301 OBSERVATION WINDOW AND 050302 RING ASSEMBLY | | |
| | | | | | FIGURE 92 TELESCOPE COVER, OBSERVATION WINDOW, AND RING ASSEMBLY | | |
| 1 | AFOFF | 1025-00-493-9062 | 19204 | 11635752 | COVER, TELESCOPE FAN..... | 1 | |
| 2 | PAFZZ | 1025-01-064-7131 | 19204 | 11619270 | .COVER PROTECTIVE..... | 1 | |
| 3 | PAFZZ | 5340-00-918-6190 | 19204 | 10953479-1 | .STRAP, WEBBING..... | 2 | |
| 4 | PAFZZ | 9340-01-138-1522 | 19200 | 12012118 | .WINDOW, OBSERVATION..... | 1 | |
| 5 | PAFZZ | 5330-01-254-9804 | 19200 | 9398972 | .SEAL, NONMETALLIC CH..... | 2 | |
| 6 | PAFZZ | 5305-01-280-5703 | 80204 | B1821BH025F175L | .SCREW, CAP, HEXAGON H..... | 12 | |
| 7 | PAFZZ | 6650-01-254-9803 | 19200 | 9398971 | .HOLDER, OPTICAL ELEM..... | 1 | |
| 8 | PAFZZ | 3110-00-214-0902 | 19207 | 12269104 | .BALL, BEARING..... | 58 | |
| 9 | PAFZZ | 3110-00-248-5865 | 96906 | MS19060-1018 | .BALL, BEARING..... | 5 | |
| 10 | PAFZZ | 3110-00-214-0903 | 19207 | 7328568 | .BALL, BEARING..... | 54 | |
| * | 11 | PAFZZ | 5315-00-814-3530 | 80205 | MS16562-35 | .PIN, SPRING..... | 2 |
| 12 | PAFZZ | 5340-00-242-3468 | 19207 | 11619277 | .CLEVIS, ROD END..... | 2 | |
| 13 | PAFZZ | 2530-00-493-9058 | 19204 | 11619271 | .BRAKE SHOE..... | 2 | |
| 14 | PAFZZ | 5306-00-419-9483 | 19204 | 11619278 | .BOLT, EXTERNALLY REL..... | 2 | |
| 15 | PAFZZ | 5365-00-237-3740 | 19207 | 11619276 | .SHIM..... | V | |
| 16 | PAFFF | 1025-00-493-9057 | 19204 | 11619154 | .RING ASSEMBLY, COVER..... | 1 | |
| 17 | PAFZZ | 5305-00-983-7448 | 96906 | MS16998-74 | ..SCREW, CAP, SOCKET HE..... | 8 | |
| 18 | PAFZZ | 5315-00-990-5627 | 96906 | MS16556-43 | ..PIN, STRAIGHT, HEADLE..... | 2 | |
| 19 | XAFZZ | | 19207 | 11619155 | ..RING, RETAINING..... | 1 | |
| 20 | XAFZZ | | 19207 | 11619153 | ..RING..... | 1 | |
| 21 | PAOZZ | 5330-01-061-4486 | 19204 | 12012119 | GASKET..... | 1 | |
| 22 | PAFZZ | 5310-00-866-4417 | 19200 | 10910174-5 | WASHER, FLAT..... | 10 | |
| 23 | PAOZZ | 5310-00-584-5272 | 96906 | MS35338-48 | WASHER, LOCK..... | 10 | |
| 24 | PAOZZ | 5305-00-071-2069 | 80204 | B1821BH050C150N | SCREW, CAP, HEXAGON H..... | 2 | |
| 25 | PAOZZ | 5305-00-071-2070 | 80204 | B1821BH050C175N | SCREW, CAP, HEXAGON H..... | 8 | |

END OF FIGURE

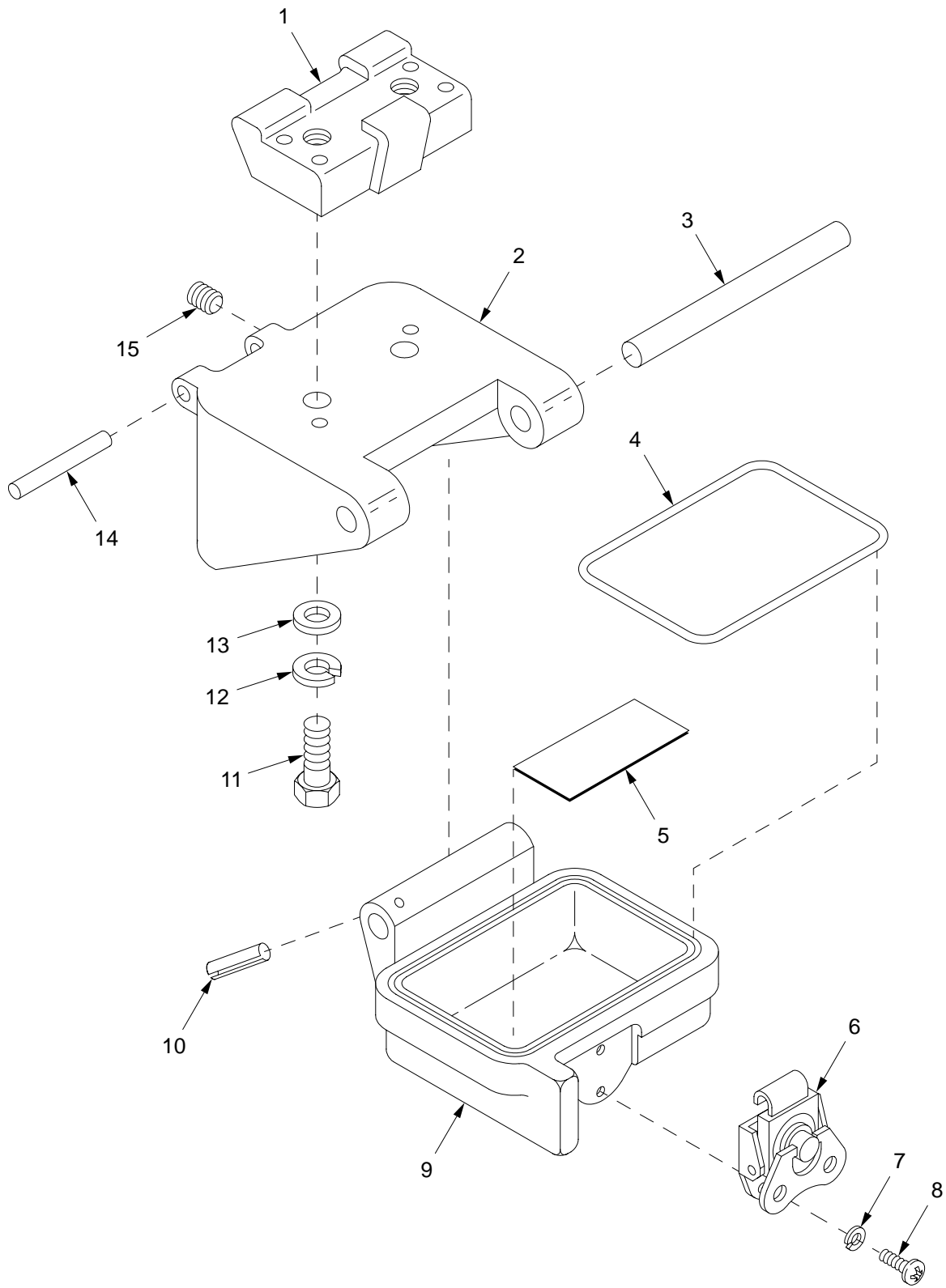

05hip245

Figure 93. M140 Alignment Device Mount Assembly 11747246

SECTION II

TM9-2350-314-24P-2

| (1) ITEM NO | (2) SMR CODE | (3) NSN | (4) CAGEC | (5) PART NUMBER | (6) DESCRIPTION AND USABLE ON CODE (UOC) | (7) QTY |
|-------------------|--------------------|------------------|--------------|-----------------------|---|------------|
| | | | | | GROUP 0504 M140 ALIGNMENT DEVICE MOUNT ASSEMBLY | |
| | | | | | FIGURE 93 M140 ALIGNMENT DEVICE MOUNT ASSEMBLY 11747246 | |
| 1 | XAHZZ | | 19200 | 11747240 | WEDGE, DOOR DOVETAIL..... | 1 |
| 2 | XAHZZ | | 19200 | 11747242 | BASE..... | 1 |
| 3 | PAOZZ | 5315-01-056-3017 | 19200 | 11747241 | PIN, STRAIGHT, HEADLE..... | 1 |
| 4 | PAOZZ | 5331-00-875-8288 | 96906 | MS29513-153 | O-RING..... | 1 |
| 5 | PAOZZ | 7690-01-321-5021 | 19207 | 11784950 | MARKER, IDENTIFICATI..... | 2 |
| 6 | PAOZZ | 5340-00-460-2585 | 19200 | 8643741 | CATCH, CLAMPING..... | 1 |
| 7 | PAOZZ | 5310-00-933-8118 | 96906 | MS35338-135 | WASHER, LOCK..... | 2 |
| 8 | PAOZZ | 5305-00-054-5649 | 96906 | MS51957-15 | SCREW, MACHINE..... | 2 |
| 9 | PAOZZ | 5340-01-131-5056 | 19200 | 11747234 | COVER, ACCESS..... | 1 |
| 10 | PAOZZ | 5315-00-841-4442 | 96906 | MS16562-224 | PIN, SPRING..... | 1 |
| 11 | PAHZZ | 5305-00-687-6541 | 96906 | MS35308-385 | SCREW, CAP, HEXAGON H..... | 2 |
| 12 | PAHZZ | 5310-00-973-8786 | 96906 | MS35338-142 | WASHER, LOCK..... | 2 |
| 13 | PAHZZ | 5310-00-809-4085 | 96906 | MS27183-16 | WASHER, FLAT..... | 2 |
| 14 | PAOZZ | 5315-01-057-0012 | 19200 | 11747247 | PIN, ECCENTRIC..... | 1 |
| 15 | PAOZZ | 5305-01-007-1517 | 96906 | MS51021-112 | SETSCREW..... | 2 |

END OF FIGURE

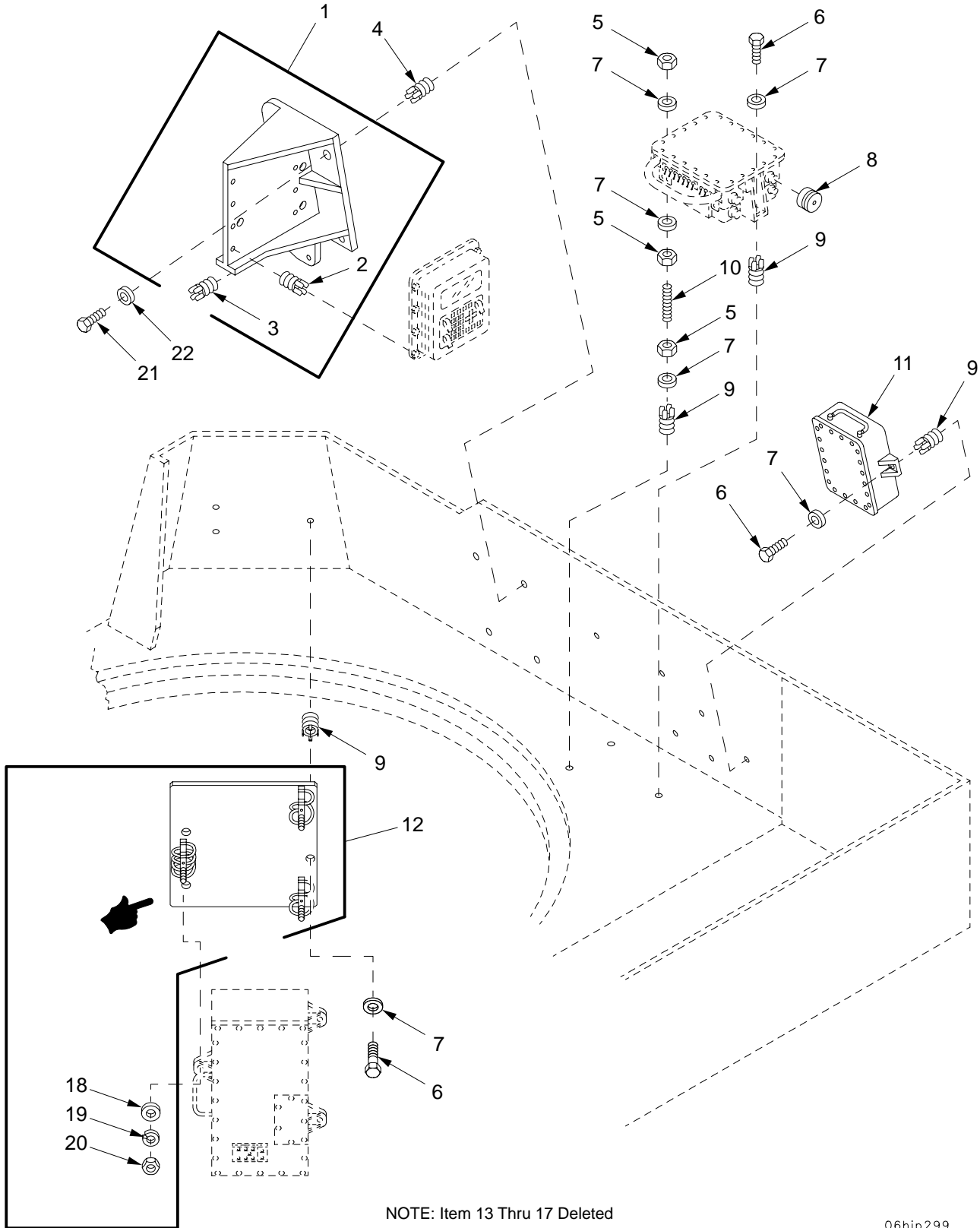

06hip299

Figure 94. AFCS Components Mounting Hardware and Thermal Bracket

| SECTION II | | TM9-2350-314-24P-2 | | C01 | | | |
|------------|-------|--------------------|------------------|-----------------|---|--------------------------|---|
| (1) | (2) | (3) | (4) | (5) | (6) | (7) | |
| ITEM | SMR | NSN | CAGE | PART | DESCRIPTION AND | | |
| NO | | | NUMBER | | USABLE ON CODE (UOC) | QTY | |
| | | | | | GROUP 06 AFCS COMPONENTS MOUNTING HARDWARE AND 0606 THERMAL BRACKET | | |
| | | | | | FIGURE 94 AFCS COMPONENTS MOUNTING HARDWARE AND THERMAL BRACKET | | |
| 1 | PAOFF | 5340-01-355-8243 | 19200 | 12562455 | BRACKET,MOUNTING..... | 1 | |
| 2 | PAFZZ | 5325-00-236-3612 | 96906 | MS51831-202L | .INSERT,SCREW THREAD..... | 8 | |
| 3 | PAFZZ | 5325-00-451-8982 | 96906 | MS51831-102 | .INSERT,SCREW THREAD..... | 1 | |
| 4 | PAFZZ | 5325-00-175-4929 | 96906 | MS51831-109 | INSERT,SCREW THREAD..... | 4 | |
| 5 | PAOZZ | 5310-00-732-0558 | 96906 | MS51967-8 | NUT,PLAIN,HEXAGON..... | 6 | |
| 6 | PAOZZ | 5305-00-068-0511 | 80204 | B1821BH038C125N | SCREW,CAP,HEXAGON H..... | 7 | |
| 7 | PAOZZ | 5310-00-728-9957 | 19200 | 10910174-22 | WASHER,FLAT..... | 13 | |
| * | 8 | PAOZZ | 5340-01-455-1722 | 19200 | 12984435 | CAP,PROTECTIVE..... | 1 |
| | 9 | PAFZZ | 5325-01-066-2840 | 96906 | MS51831-104 | INSERT,SCREW THREAD..... | 9 |
| | 10 | PAOZZ | 5307-01-353-9598 | 80205 | NAS1454-6A-0312 | STUD,CONTINUOUS THR..... | 2 |
| | 11 | PAOZZ | 6140-01-370-8678 | 19200 | 12562353 | BATTERY,STORAGE..... | 1 |
| * | 12 | PAOOO | 5342-01-481-9040 | 19200 | 9399229 | PLATE ASSEMBLY..... | 1 |
| * | 13 | | | | DELETED | | |
| * | 14 | | | | DELETED | | |
| * | 15 | | | | DELETED | | |
| * | 16 | | | | DELETED | | |
| * | 17 | | | | DELETED | | |
| | 18 | PAOZZ | 5310-00-802-4701 | 96906 | MS15795-813 | .WASHER,FLAT..... | 3 |
| | 19 | PAOZZ | 5310-00-984-7042 | 96906 | MS35338-141 | .WASHER,LOCK..... | 3 |
| | 20 | PAOZZ | 5310-00-477-6768 | 96906 | MS35649-2384 | .NUT,PLAIN,HEXAGON..... | 3 |
| | 21 | PAOZZ | 5305-00-900-0576 | 80204 | B1821BH075C225N | SCREW,CAP,HEXAGON H..... | 4 |
| | 22 | PAOZZ | 5310-00-877-7527 | 19200 | 10910174-8 | WASHER,FLAT..... | 4 |

END OF FIGURE

SECTION II

TM 9-2350-314-24P-2

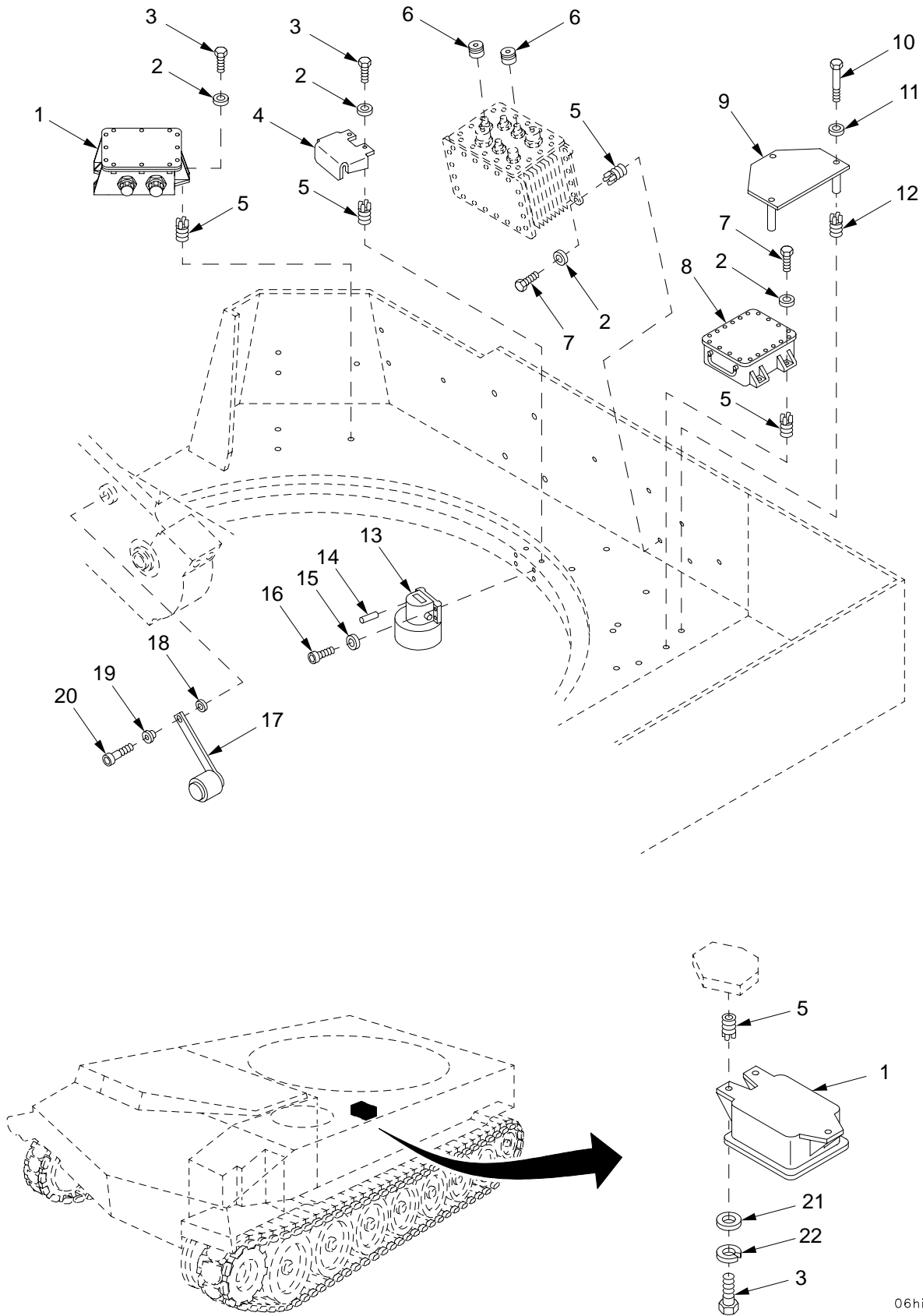

06hip299a

Figure 95. AFCS Components Mounting Hardware and VMS Modems

| SECTION II | | TM9-2350-314-24P-2 | | C01 | | | |
|------------|----------|--------------------|------------------|-----------------|--|----------------------------|---|
| (1) | (2) | (3) | (4) | (5) | (6) | (7) | |
| ITEM NO | SMR CODE | NSN | CAGEC | PART NUMBER | DESCRIPTION AND USABLE ON CODE (UOC) | QTY | |
| | | | | | GROUP 06 AFCS COMPONENTS MOUNTING HARDWARE | | |
| | | | | | FIGURE 95 AFCS COMPONENTS MOUNTING HARDWARE AND VMS MODEMS | | |
| 1 | PAODH | 5895-01-356-0205 | 19200 | 12561737 | MODEM, COMMUNICATION FOR PARTS SEE GROUP 0604..... | 2 | |
| 2 | PAOZZ | 5310-00-728-9957 | 19200 | 10910174-22 | WASHER, FLAT..... | 11 | |
| 3 | PAOZZ | 5305-00-068-0510 | 80204 | B1821BH038C100N | SCREW, CAP, HEXAGON H..... | 8 | |
| 4 | PAOZZ | 5340-01-355-9286 | 19200 | 12910436 | BRACKET, MOUNTING..... | 1 | |
| 5 | PAFZZ | 5325-01-066-2840 | 96906 | MS51831-104 | INSERT, SCREW THREAD..... | 14 | |
| * | 6 | PAOZZ | 5340-01-455-1711 | 19200 | 12984436 | CAP, PROTECTIVE..... | 2 |
| | 7 | PAOZZ | 5305-00-068-0511 | 80204 | B1821BH038C125N | SCREW, CAP, HEXAGON H..... | 6 |
| | 8 | PAOZZ | 6140-01-370-8678 | 19200 | 12562353 | BATTERY, STORAGE..... | 1 |
| | 9 | PAFZZ | 6160-01-359-7439 | 19200 | 12910408 | COVER, BATTERY..... | 1 |
| 10 | PAOZZ | 5305-01-032-2312 | 80204 | B1821BH050C600N | SCREW, CAP, HEXAGON H..... | 3 | |
| 11 | PAOZZ | 5310-01-365-8738 | 80205 | NAS1149D0863K | WASHER, FLAT..... | 3 | |
| 12 | PAFZZ | 5325-01-075-7759 | 96906 | MS51831-106 | INSERT, SCREW THREAD..... | 3 | |
| 13 | PAOZZ | 6680-01-371-5877 | 19200 | 12561691 | TACHOMETER, ELECTRIC..... | 1 | |
| 14 | PAOZZ | 5315-00-827-2792 | 96906 | MS16555-343 | PIN, STRAIGHT, HEADLE..... | 1 | |
| 15 | PAOZZ | 5310-00-865-9513 | 19200 | 10910174-1 | WASHER, FLAT..... | 4 | |
| * | 16 | PAOZZ | | 80204 | S630NB00FAD19307 BNCL1 | SCREW, CAP, SOCKET HE..... | 4 |
| 17 | PAOZZ | 6680-01-359-5376 | 19200 | 12553945 | TACHOMETER, ELECTRIC..... | 1 | |
| 18 | PAOZZ | 5310-00-787-7352 | 19200 | 12561677 | WASHER, FLAT..... | 1 | |
| 19 | PAOZZ | 3120-01-355-7083 | 19200 | 12561676 | BUSHING, SLEEVE..... | 1 | |
| 20 | PAOZZ | 5305-00-914-3818 | 96906 | MS51975-8 | SCREW, SHOULDER..... | 1 | |
| 21 | PAOZZ | 5310-00-877-5972 | 19200 | 10910174-3 | WASHER, FLAT..... | 3 | |
| 22 | PAOZZ | 5310-00-637-9541 | 96906 | MS35338-46 | WASHER, LOCK..... | 3 | |

END OF FIGURE

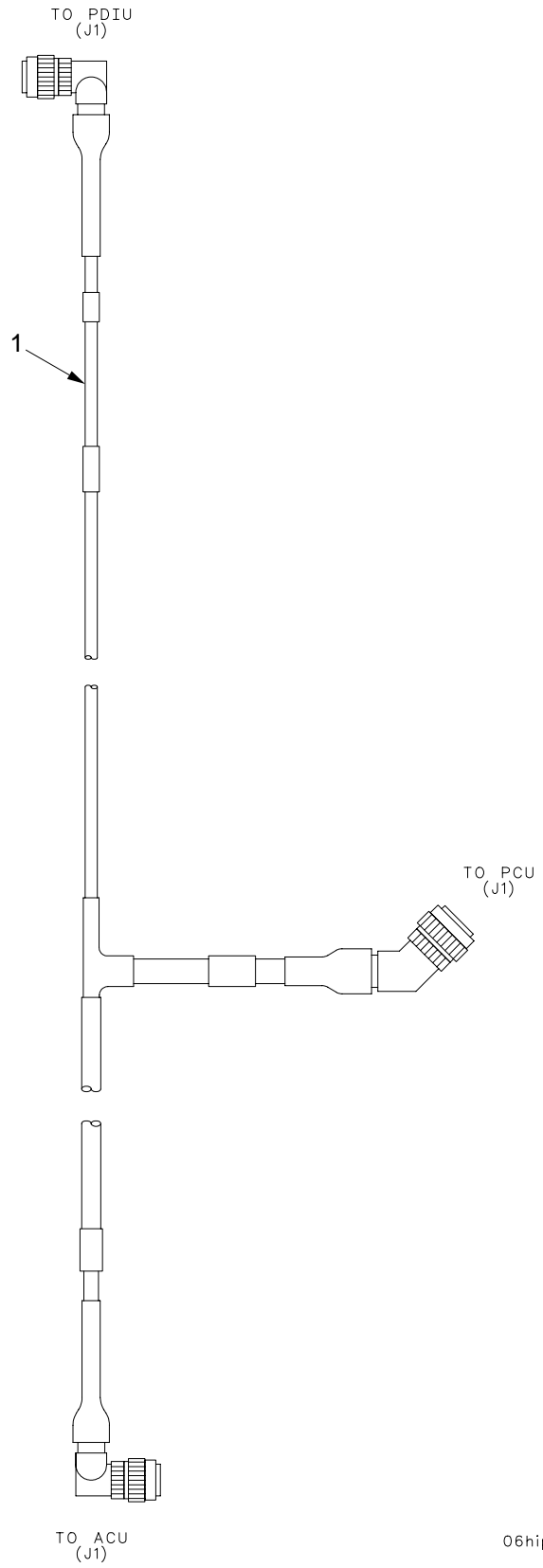

06hip416

Figure 96. Wiring Harness W1A

SECTION II

TM9-2350-314-24P-2

| (1) ITEM NO | (2) SMR CODE | (3) NSN | (4) CAGEC | (5) PART NUMBER | (6) DESCRIPTION AND USABLE ON CODE (UOC) | (7) QTY |
|-------------------|--------------------|------------|--------------|-----------------------|---|------------|
| | | | | | GROUP 06 WIRING HARNESS W1A FIGURE 96 WIRING HARNESS W1A | |
| 1 | PAOZZ | | 19200 | 12977359 | CABLE AND CONDUIT A..... | 1 |

END OF FIGURE

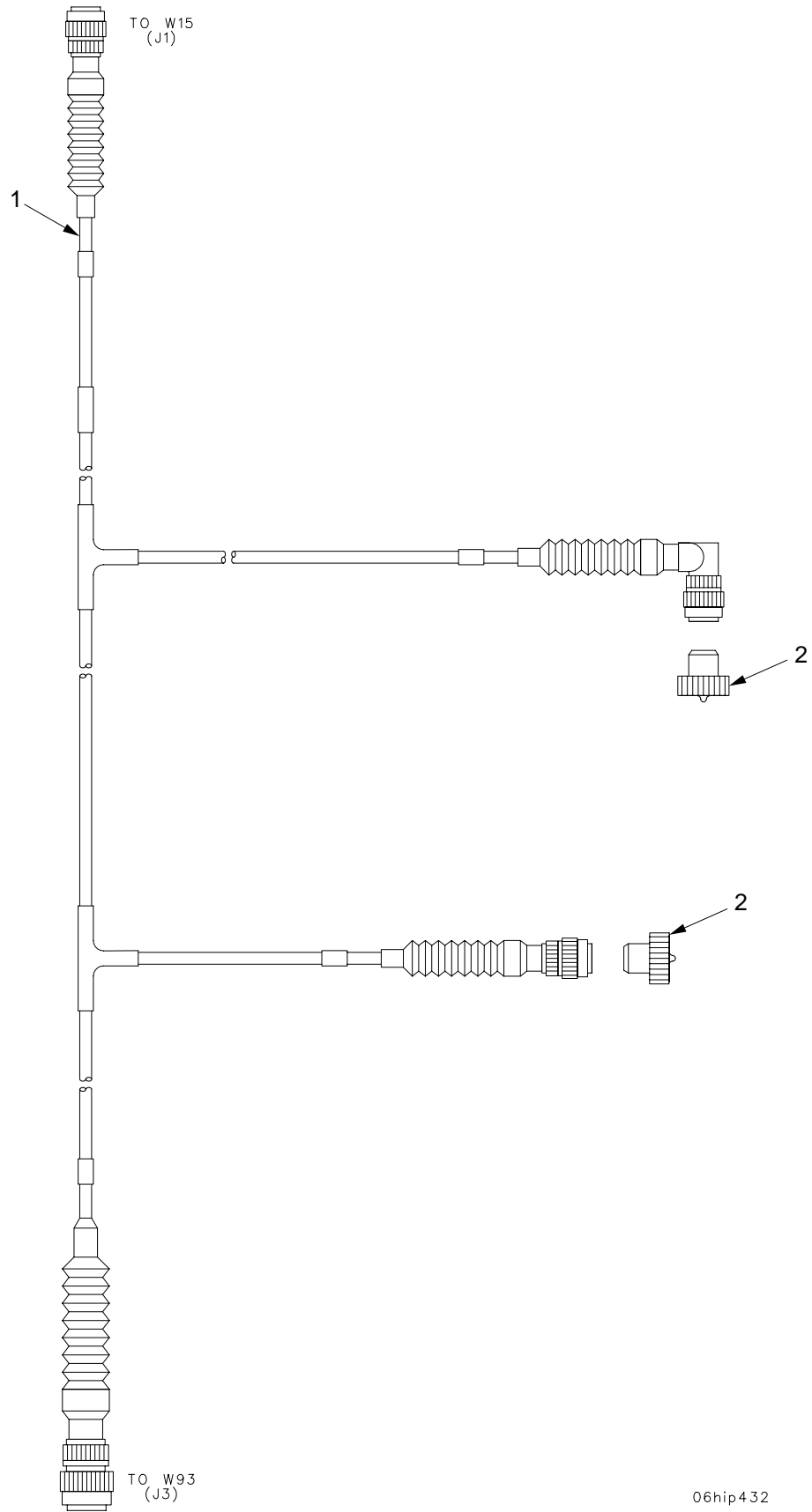

06hip432

Figure 97. Wiring Harness W3

SECTION II

TM9-2350-314-24P-2

C01

| | | | | | | |
|------|------|-----|-------|--------|----------------------|-----|
| (1) | (2) | (3) | (4) | (5) | (6) | (7) |
| ITEM | SMR | NSN | CAGEC | PART | DESCRIPTION AND | |
| NO | CODE | | | NUMBER | USABLE ON CODE (UOC) | QTY |

GROUP 06 WIRING HARNESS W3
 FIGURE 97 WIRING HARNESS W3

| | | | | | | |
|-----|-------|------------------|-------|----------|--------------------------|---|
| 1 | PAOZZ | 6150-01-323-2622 | 19200 | 12553878 | CABLE AND CONDUIT A..... | 1 |
| * 2 | PAOZZ | 5935-01-456-5504 | 19200 | 12984437 | PLUG,PROTECTIVE..... | 2 |

END OF FIGURE

SECTION II

TM 9-2350-314-24P-2

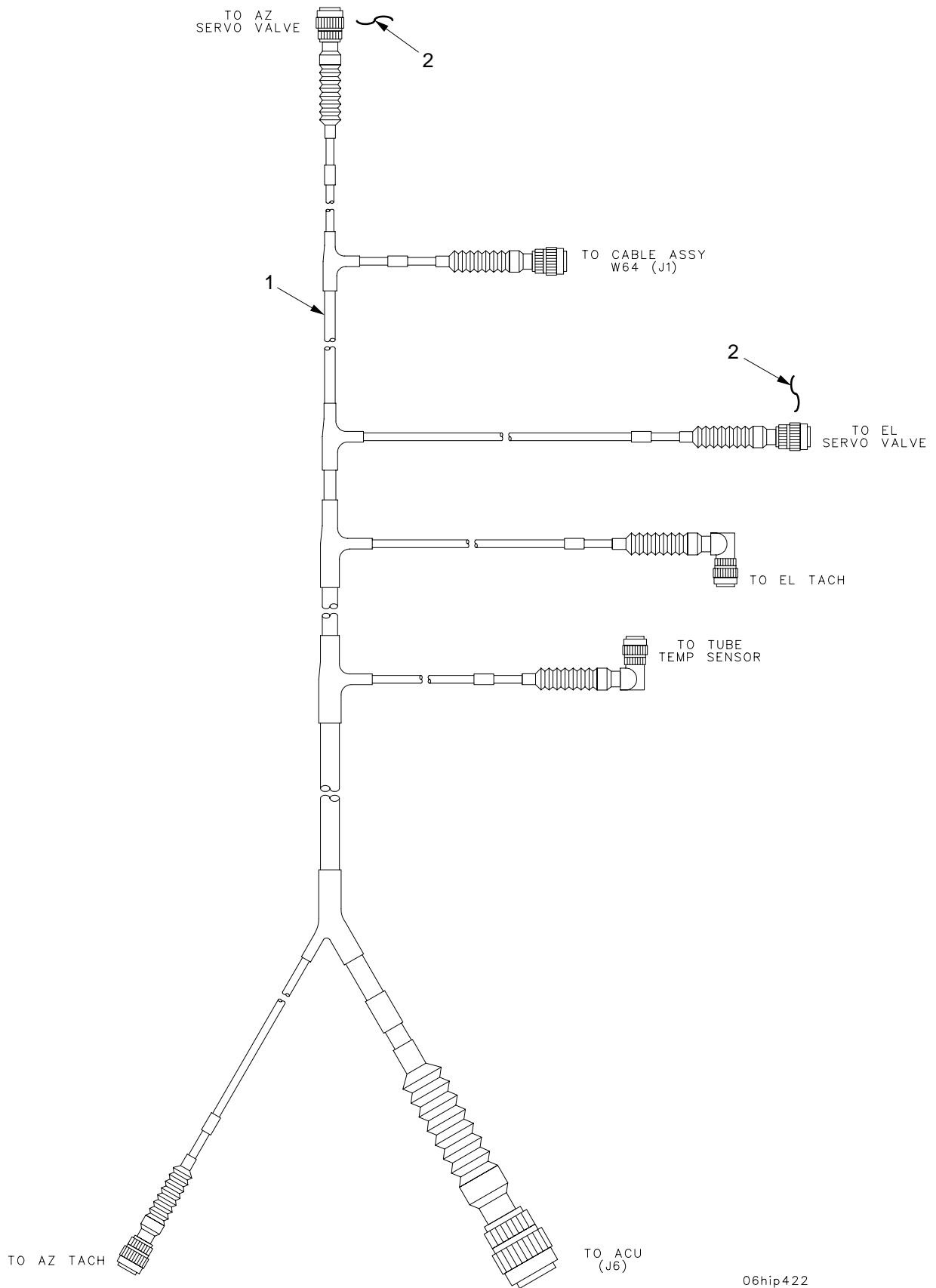

06hip422

Figure 98. Wiring Harness W7

SECTION II

TM9-2350-314-24P-2

| (1) ITEM NO | (2) SMR CODE | (3) NSN | (4) CAGEC | (5) PART NUMBER | (6) DESCRIPTION AND USABLE ON CODE (UOC) | (7) QTY |
|-------------------|--------------------|------------------|--------------|-----------------------|--|------------|
| | | | | | GROUP 06 WIRING HARNESS W7 FIGURE 98 WIRING HARNESS W7 | |
| 1 | PAOZZ | 6150-01-323-5226 | 19200 | 12553920 | CABLE AND CONDUIT A..... | 1 |
| 2 | MOOZZ | | 96906 | MS20995NC20 | WIRE,NONELECTRICAL MAKE FROM WIRE, P/N MS20995NC20..... | V |

END OF FIGURE

TO PDIU (J3)

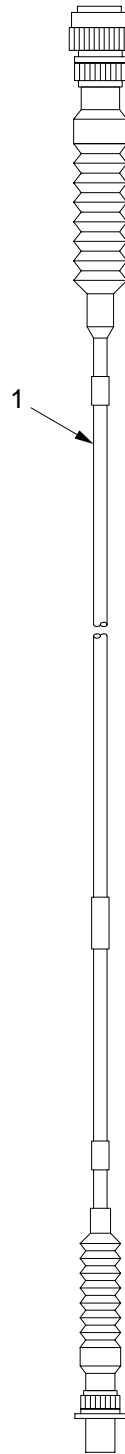

TO CABLE ASSY W3
(P1)

06hip415

Figure 99. Wiring Harness W15

SECTION II

TM9-2350-314-24P-2

| (1) | (2) | (3) | (4) | (5) | (6) | (7) |
|------|------|-----|-------|--------|----------------------|-----|
| ITEM | SMR | NSN | CAGEC | PART | DESCRIPTION AND | |
| NO | CODE | | | NUMBER | USABLE ON CODE (UOC) | QTY |

GROUP 06 WIRING HARNESS W15
 FIGURE 99 WIRING HARNESS W15

| | | | | | | |
|---|-------|------------------|-------|----------|---------------------------|---|
| 1 | PAOZZ | 6150-01-387-6389 | 19200 | 12553880 | CABLE ASSEMBLY, SPEC..... | 1 |
|---|-------|------------------|-------|----------|---------------------------|---|

END OF FIGURE

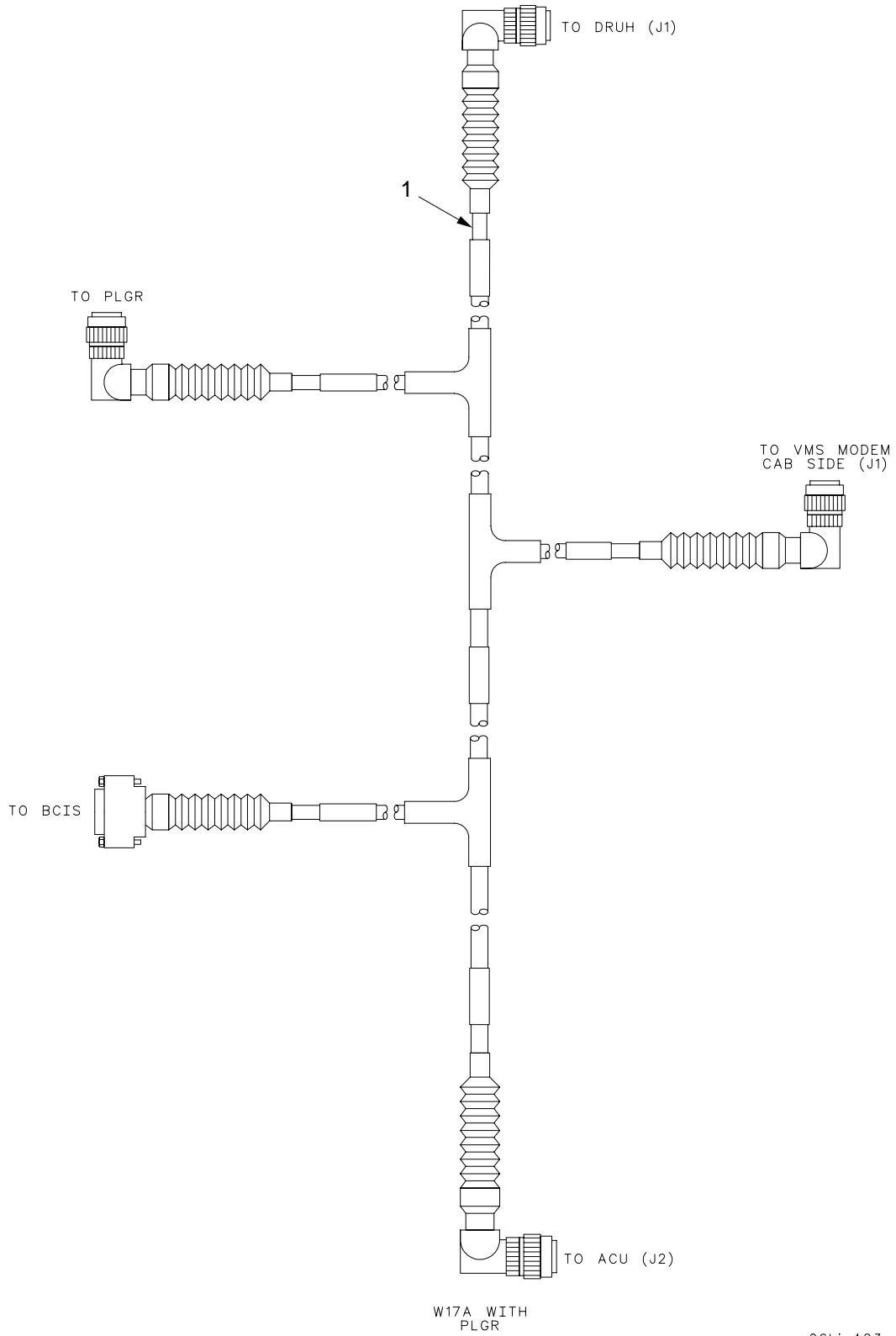

06hip423a

Figure 100. Wiring Harness W17A

SECTION II

TM9-2350-314-24P-2

| (1) | (2) | (3) | (4) | (5) | (6) | (7) |
|------|------|-----|-------|--------|----------------------|-----|
| ITEM | SMR | NSN | CAGEC | PART | DESCRIPTION AND | |
| NO | CODE | | | NUMBER | USABLE ON CODE (UOC) | QTY |

GROUP 06 WIRING HARNESS W17A
 FIGURE 100 WIRING HARNESS W17A

| | | | | | | |
|---|-------|------------------|-------|----------|---|---|
| 1 | PAOZZ | 6150-01-431-4336 | 19200 | 12967993 | CABLE ASSEMBLY, SPEC IAL PURPOSE, ELECTRICAL USED ON VEHICLE EQUIPPED WITH AN/PSN-11..... | 1 |
|---|-------|------------------|-------|----------|---|---|

END OF FIGURE

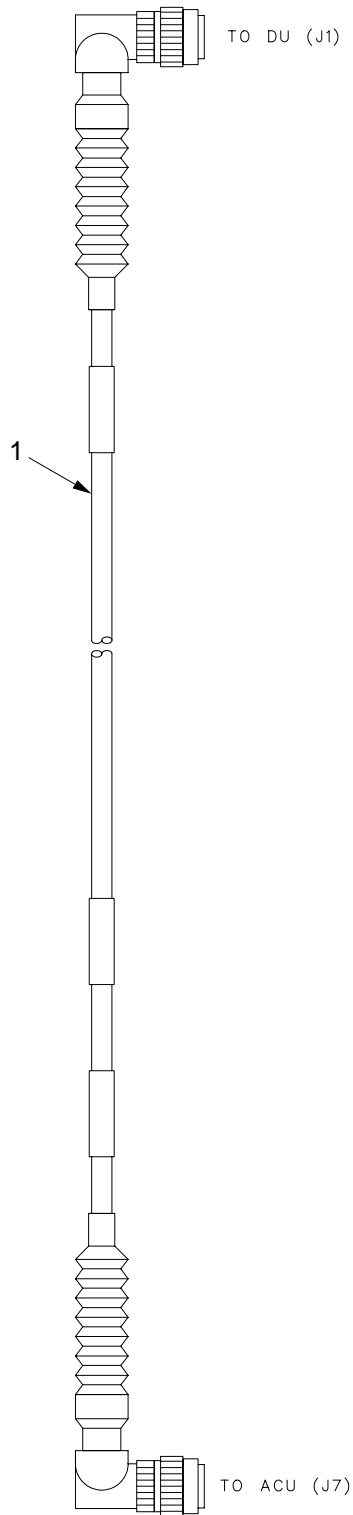

06hip425

Figure 101. Wiring Harness W22A

SECTION II

TM9-2350-314-24P-2

C01

| | | | | | | |
|------|------|-----|-------|--------|----------------------|-----|
| (1) | (2) | (3) | (4) | (5) | (6) | (7) |
| ITEM | SMR | NSN | CAGEC | PART | DESCRIPTION AND | |
| NO | CODE | | | NUMBER | USABLE ON CODE (UOC) | QTY |

GROUP 06 WIRING HARNESS W22A
 FIGURE 101 WIRING HARNESS W22A

| | | | | | | | |
|---|---|-------|------------------|-------|----------|--------------------------|---|
| * | 1 | PAOZZ | 6150-01-455-8724 | 19200 | 12977353 | CABLE AND CONDUIT A..... | 1 |
|---|---|-------|------------------|-------|----------|--------------------------|---|

END OF FIGURE

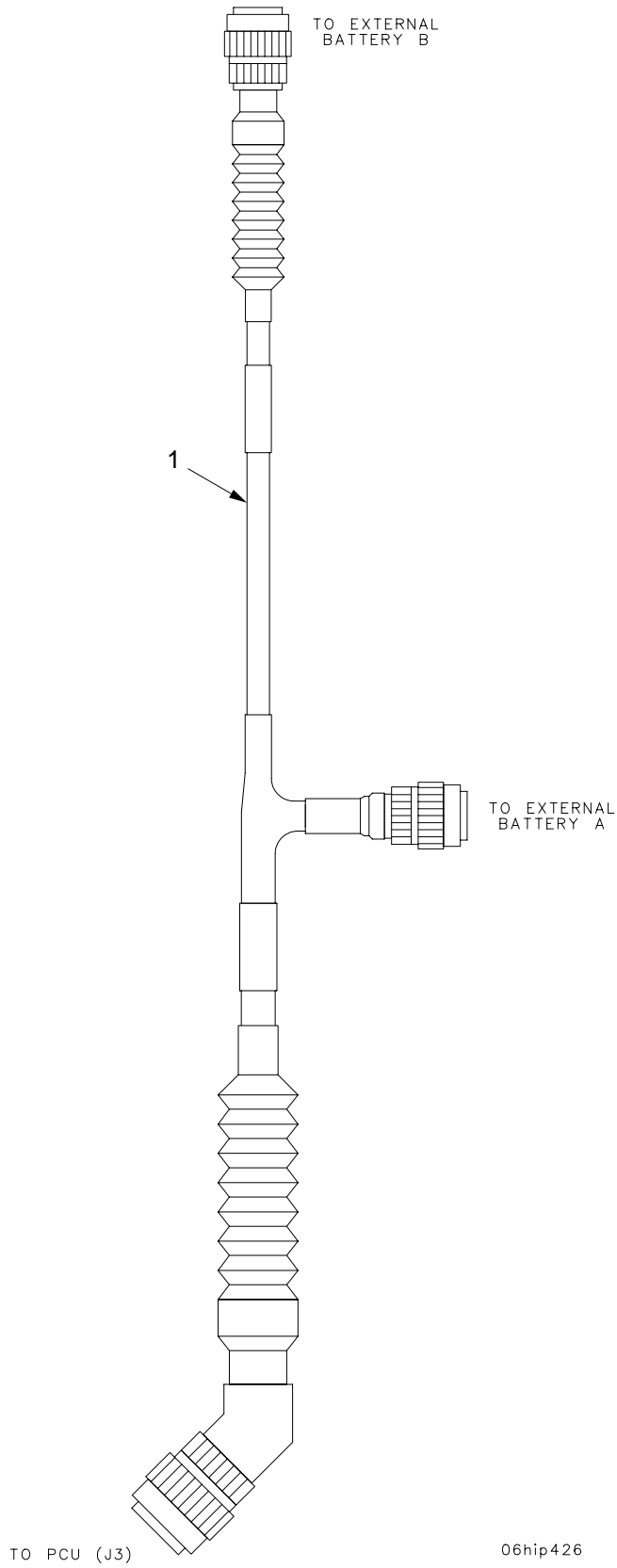

Figure 102. Wiring Harness W25

SECTION II

TM9-2350-314-24P-2

| (1) | (2) | (3) | (4) | (5) | (6) | (7) |
|------|------|-----|-------|--------|----------------------|-----|
| ITEM | SMR | NSN | CAGEC | PART | DESCRIPTION AND | |
| NO | CODE | | | NUMBER | USABLE ON CODE (UOC) | QTY |

GROUP 06 WIRING HARNESS W25
 FIGURE 102 WIRING HARNESS W25

| | | | | | | |
|---|-------|------------------|-------|----------|--------------------------|---|
| 1 | PAOZZ | 6150-01-323-5232 | 19200 | 12553933 | CABLE AND CONDUIT A..... | 1 |
|---|-------|------------------|-------|----------|--------------------------|---|

END OF FIGURE

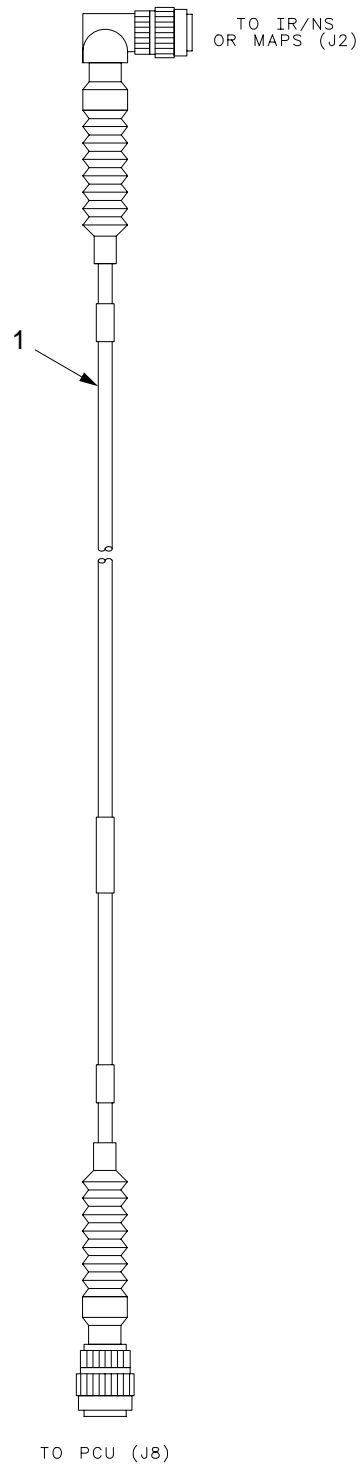

06hip424

Figure 103. Wiring Harness W27

SECTION II

TM9-2350-314-24P-2

| (1) | (2) | (3) | (4) | (5) | (6) | (7) |
|------|------|-----|-------|--------|----------------------|-----|
| ITEM | SMR | NSN | CAGEC | PART | DESCRIPTION AND | |
| NO | CODE | | | NUMBER | USABLE ON CODE (UOC) | QTY |

GROUP 06 WIRING HARNESS W27
 FIGURE 103 WIRING HARNESS W27

| | | | | | | |
|---|-------|------------------|-------|----------|---------------------------|---|
| 1 | PAOZZ | 6150-01-370-2489 | 19200 | 12553927 | CABLE ASSEMBLY, SPEC..... | 1 |
|---|-------|------------------|-------|----------|---------------------------|---|

END OF FIGURE

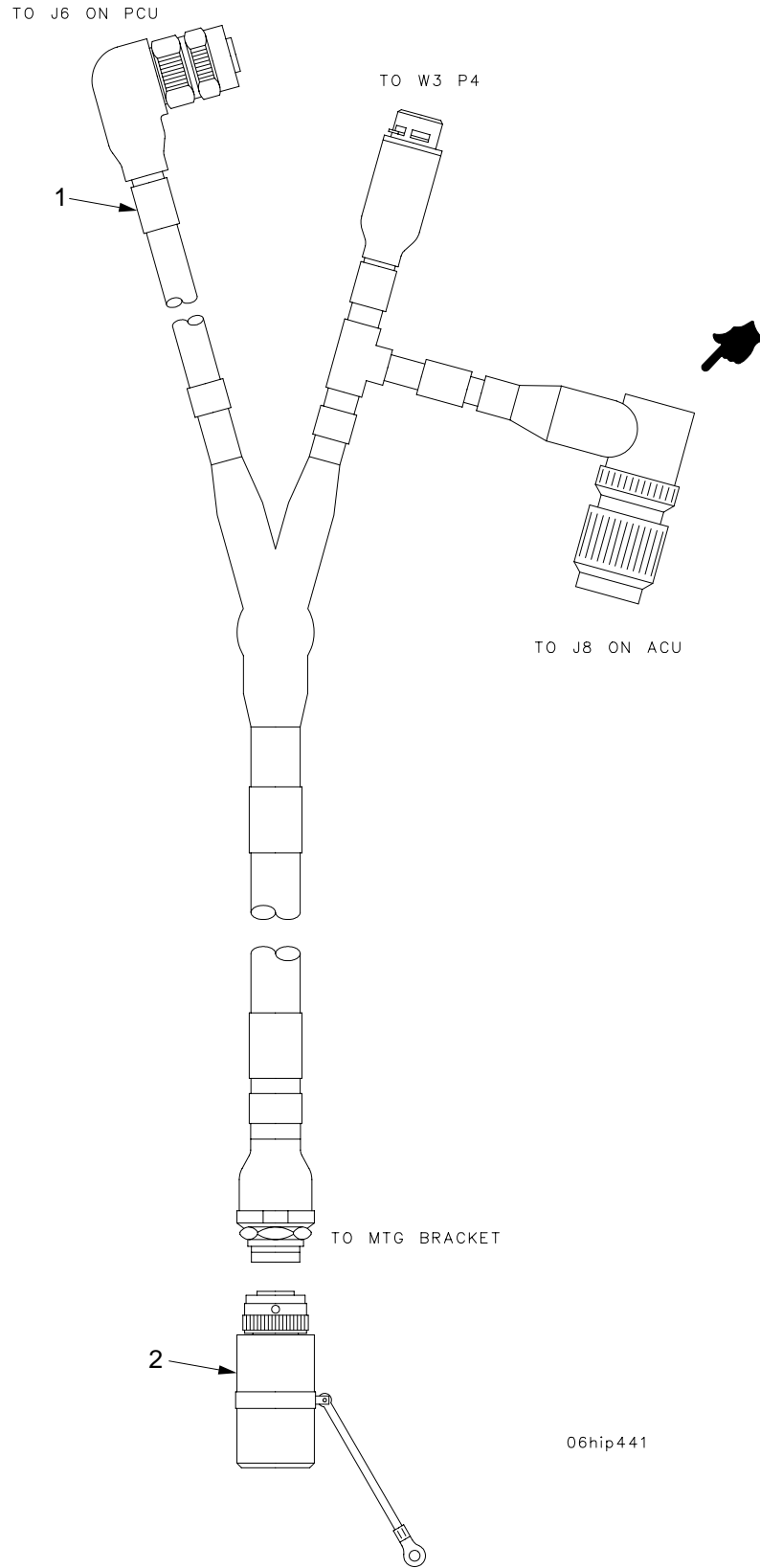

Figure 104. Wiring Harness W93A

SECTION II

TM9-2350-314-24P-2

C01

| (1) | (2) | (3) | (4) | (5) | (6) | (7) |
|------|------|-----|-------|--------|----------------------|-----|
| ITEM | SMR | NSN | CAGEC | PART | DESCRIPTION AND | QTY |
| NO | CODE | | | NUMBER | USABLE ON CODE (UOC) | |

* GROUP 06 WIRING HARNESS W93A
 * FIGURE 104 WIRING HARNESS W93A
 TERMINATION CONNECTOR

| | | | | | | |
|-----|-------|------------------|--|----------------|--------------------------|---|
| * 1 | PAODD | | | 19200 12991852 | CABLE ASSEMBLY..... | 1 |
| 2 | PAOZZ | 5935-01-435-4414 | | 19200 12979006 | CONNECTOR,RECEPTACA..... | 1 |

END OF FIGURE

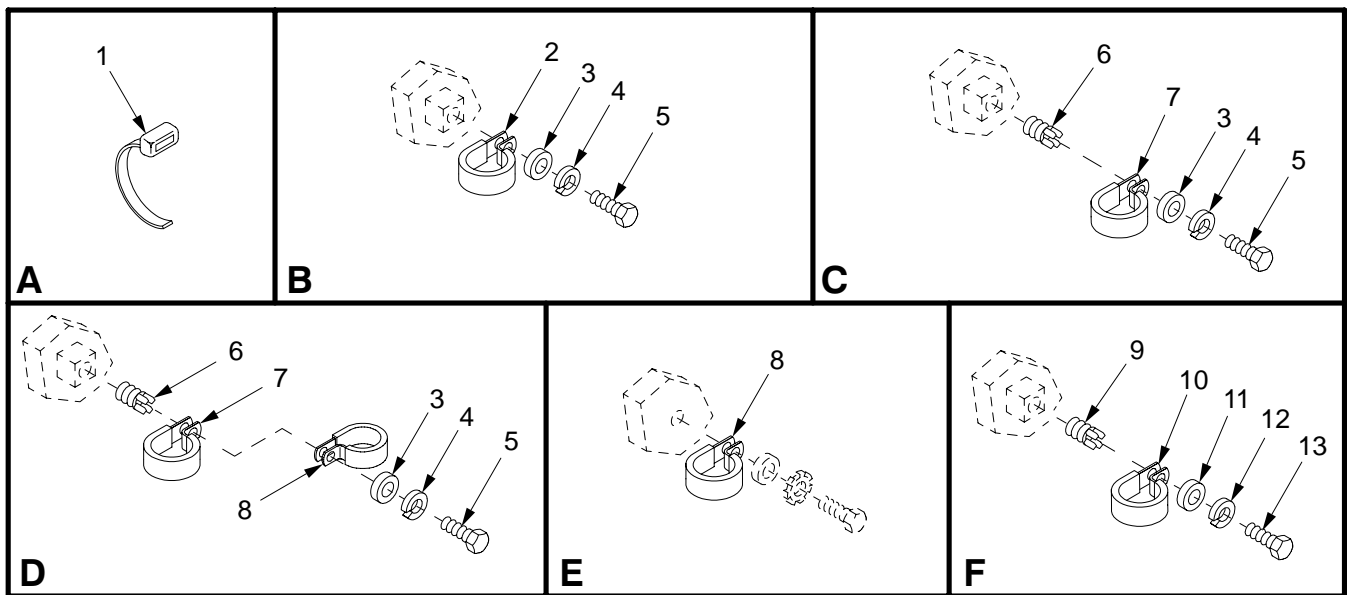
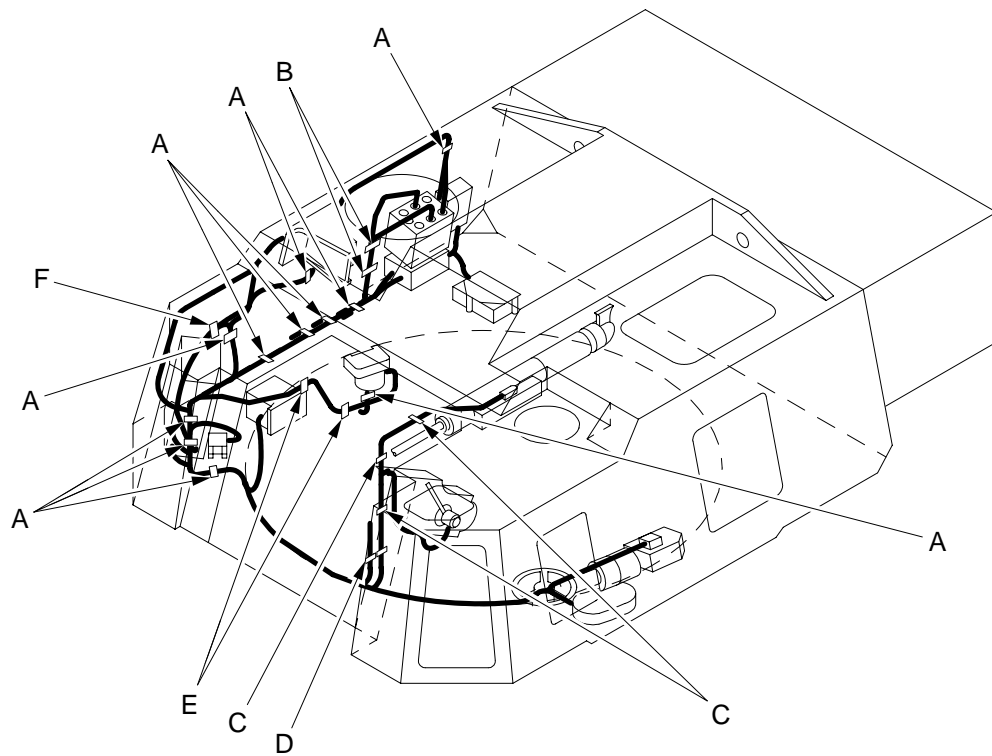

06hip299b

Figure 105. Wiring Harness Clamps, Straps, and Mounting Hardware

| SECTION II | | TM9-2350-314-24P-2 | | | C01 | | |
|------------|----------|--------------------|------------------|-----------------|---|-------------------|---|
| (1) | (2) | (3) | (4) | (5) | (6) | (7) | |
| ITEM NO | SMR CODE | NSN | CAGEC | PART NUMBER | DESCRIPTION AND USABLE ON CODE (UOC) | QTY | |
| | | | | | GROUP 06 WIRING HARNESS CLAMPS, STRAPS, AND MOUNTING HARDWARE | | |
| | | | | | FIGURE 105 WIRING HARNESS CLAMPS, STRAPS, AND MOUNTING HARDWARE | | |
| 1 | PAOZZ | 5975-00-899-4606 | 96906 | MS3367-2-0 | STRAP, TIEDOWN, ELECT..... | 11 | |
| 2 | PAOZZ | 5340-00-809-1500 | 96906 | MS21333-107 | CLAMP, LOOP..... | 2 | |
| * | 3 | PAOZZ | 5310-01-103-6042 | 96906 | MS51412-4 | WASHER, FLAT..... | 6 |
| 4 | PAOZZ | 5310-00-582-5965 | 96906 | MS35338-44 | WASHER, LOCK..... | 6 | |
| 5 | PAOZZ | 5305-00-071-2505 | 80204 | B1821BH025C088N | SCREW, CAP, HEXAGON H..... | 6 | |
| 6 | PAFZZ | 5325-00-451-8982 | 96906 | MS51831-102 | INSERT, SCREW THREAD..... | 4 | |
| 7 | PAOZZ | 5340-00-993-6207 | 96906 | MS21333-99 | CLAMP, LOOP..... | 4 | |
| 8 | PAOZZ | 5340-00-809-1492 | 96906 | MS21333-100 | CLAMP, LOOP..... | 3 | |
| 9 | PAOZZ | 5340-00-088-1254 | 96906 | MS21333-104 | CLAMP, LOOP..... | 1 | |
| 10 | PAOZZ | 5340-01-133-4044 | 19207 | 7057332-4 | CLAMP, LOOP..... | 1 | |
| 11 | PAOZZ | 5310-00-080-6004 | 96906 | MS27183-14 | WASHER, FLAT..... | 1 | |
| 12 | PAOZZ | 5310-00-637-9541 | 96906 | MS35338-46 | WASHER, LOCK..... | 1 | |
| 13 | PAOZZ | 5305-01-140-9118 | 80204 | B1821BH038C088N | SCREW, CAP, HEXAGON H..... | 1 | |

END OF FIGURE

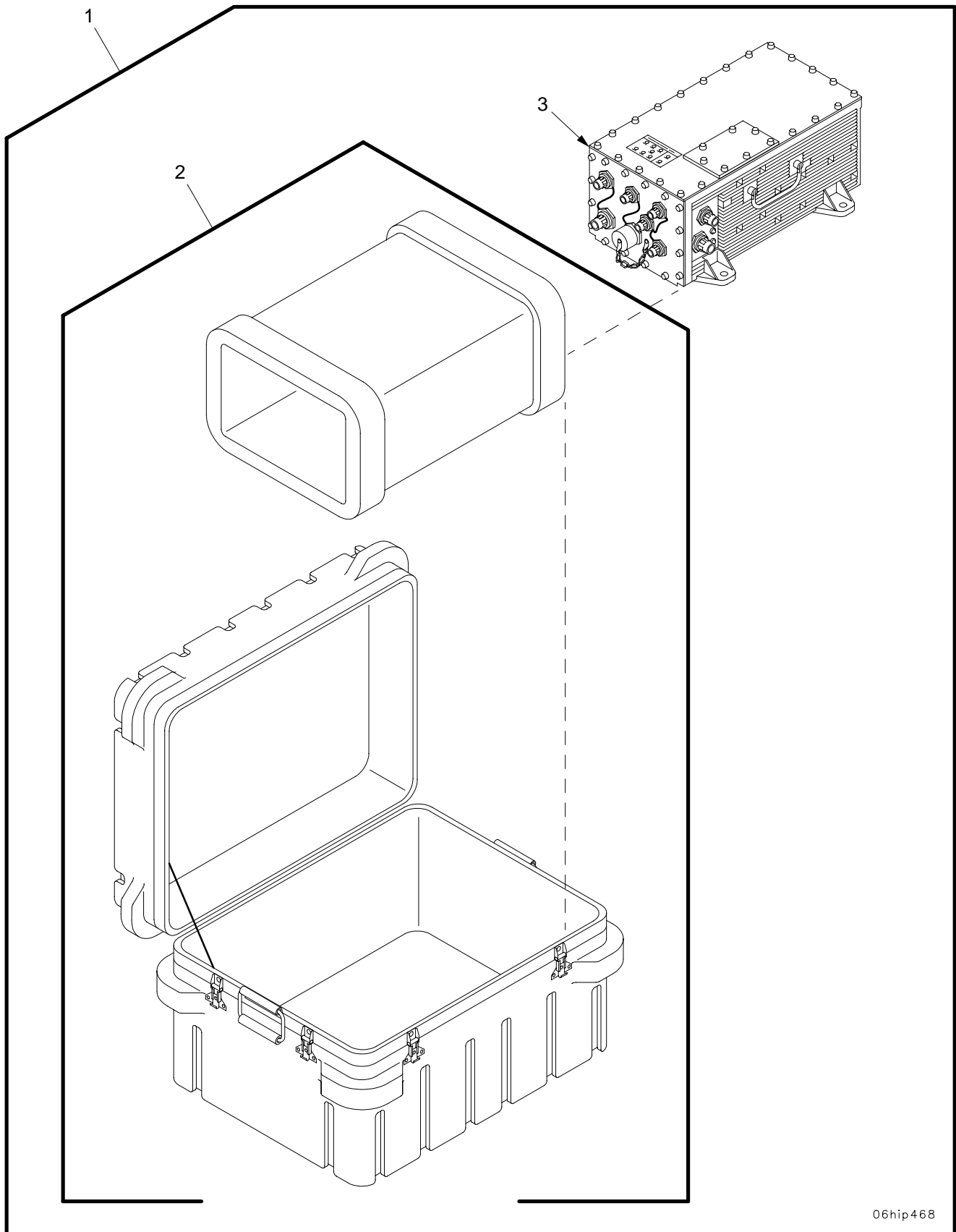
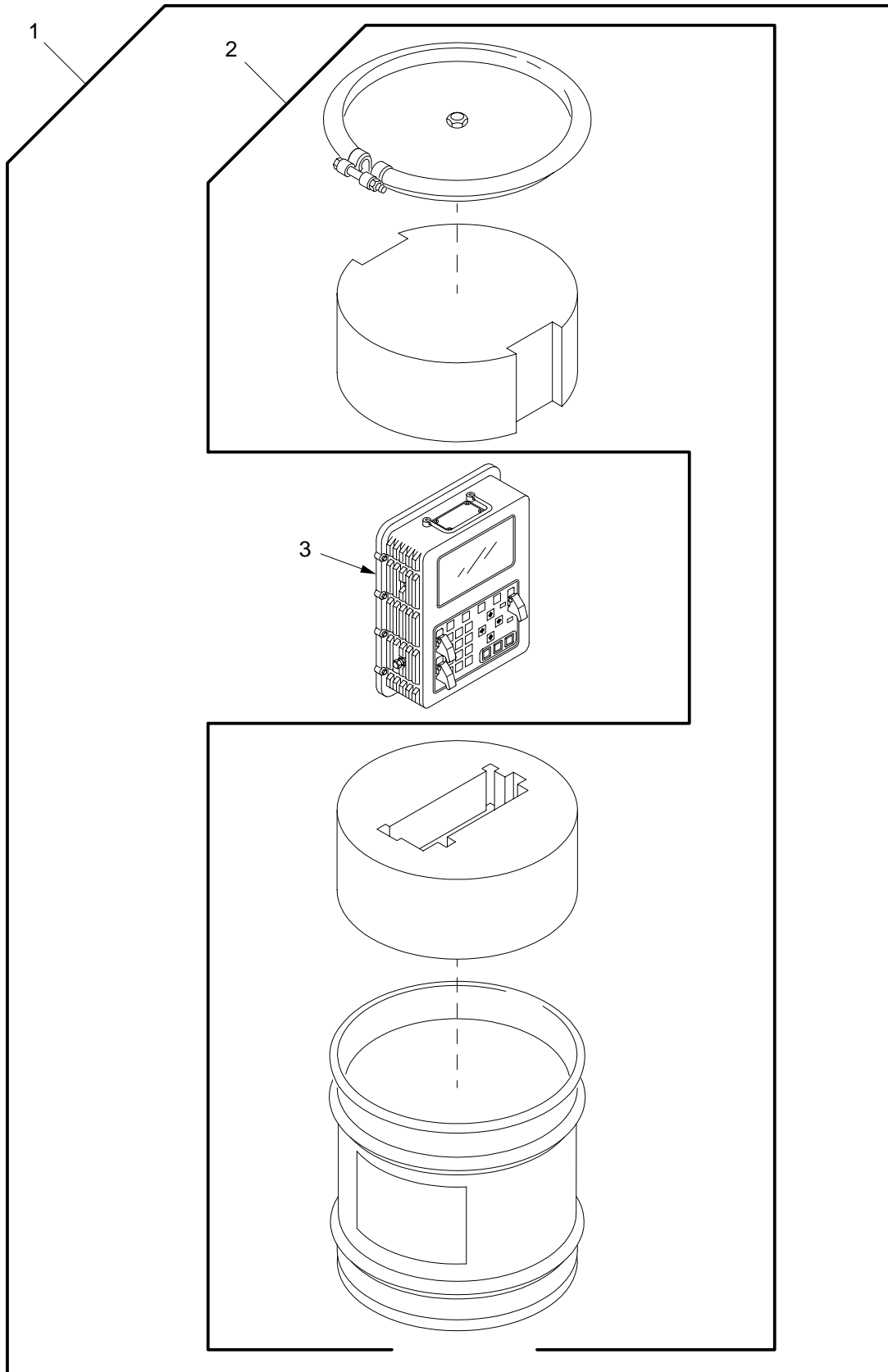

Figure 106. ACU and Container 12927707-7

| SECTION II | | TM9-2350-314-24P-2 | | C01 | | |
|------------|-------|--------------------|-------|------------|----------------------------------|-----|
| (1) | (2) | (3) | (4) | (5) | (6) | (7) |
| ITEM | SMR | NSN | CAGEC | PART | DESCRIPTION AND | |
| NO | CODE | | | NUMBER | USABLE ON CODE (UOC) | QTY |
| | | | | | GROUP 0601 ACU ASSEMBLY | |
| | | | | | FIGURE 106 ACU AND CONTAINER | |
| | | | | | 12927707-7 | |
| * 1 | PAODD | 7021-01-451-5790 | 19200 | 12927707-7 | ACU AND CONTAINER..... | 1 |
| * 2 | PAODD | 8145-01-451-6767 | 19200 | 12984622 | .SHIPPING AND STORAG..... | 1 |
| 3 | XAODD | | 19200 | 12979825 | .ABG271 CF1 CS XX1 FOR PARTS SEE | 1 |
| | | | | | TM9-1200-215-34 & P..... | |

END OF FIGURE



06hip439

Figure 107. DU and Container 12927707-5

SECTION II

TM9-2350-314-24P-2

| (1) | (2) | (3) | (4) | (5) | (6) | (7) |
|---------|----------|------------------|-------|-------------|--------------------------------------|-----|
| ITEM NO | SMR CODE | NSN | CAGEC | PART NUMBER | DESCRIPTION AND USABLE ON CODE (UOC) | QTY |
| | | | | | GROUP 0602 DU ASSEMBLY | |
| | | | | | FIGURE 107 DU AND CONTAINER | |
| | | | | | 12927707-5 | |
| 1 | PAODD | 7025-01-411-1801 | 19200 | 12927707-5 | DISPLAY UNIT WITH C..... | 1 |
| 2 | PAOZZ | 8145-01-391-4924 | 19200 | 12927700-5 | .SHIPPING AND STORAG..... | 1 |
| 3 | XAODD | | 19200 | 12561802 | .DISPLAY UNIT FOR PARTS SEE GROUP | 1 |
| | | | | | 060201..... | |

END OF FIGURE

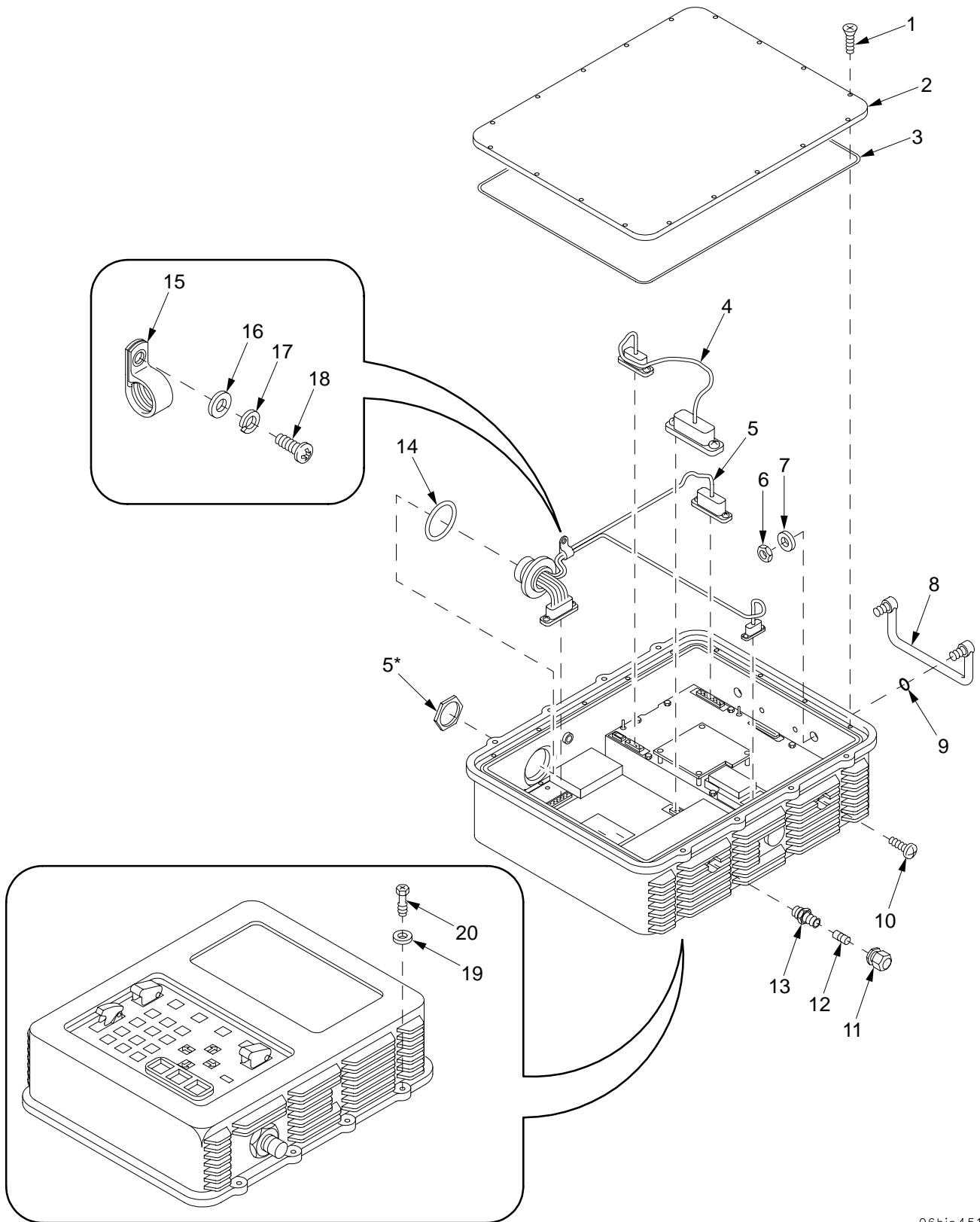

*SUPPLIED WITH IDENTICALLY NUMBERED ITEM.

06hip451

Figure 108. DU Assembly 12561802

SECTION II

TM9-2350-314-24P-2

| (1) | (2) | (3) | (4) | (5) | (6) | (7) |
|---------|----------|------------------|-------|---------------|--------------------------------------|-----|
| ITEM NO | SMR CODE | NSN | CAGEC | PART NUMBER | DESCRIPTION AND USABLE ON CODE (UOC) | QTY |
| | | | | | GROUP 060201 DU ASSEMBLY | |
| | | | | | FIGURE 108 DU ASSEMBLY 12561802 | |
| 10 | PAOZZ | 5305-01-139-2034 | 96906 | MS3212-21L | SCREW, SELF-LOCKING..... | 1 |
| 11 | PAOZZ | 1650-00-222-4525 | 96906 | MS20813-1 | CAP, VALVE..... | 1 |
| 12 | PAOZZ | 2640-00-050-1229 | 81348 | TYV/CL2/TR C1 | VALVE CORE..... | 1 |

END OF FIGURE

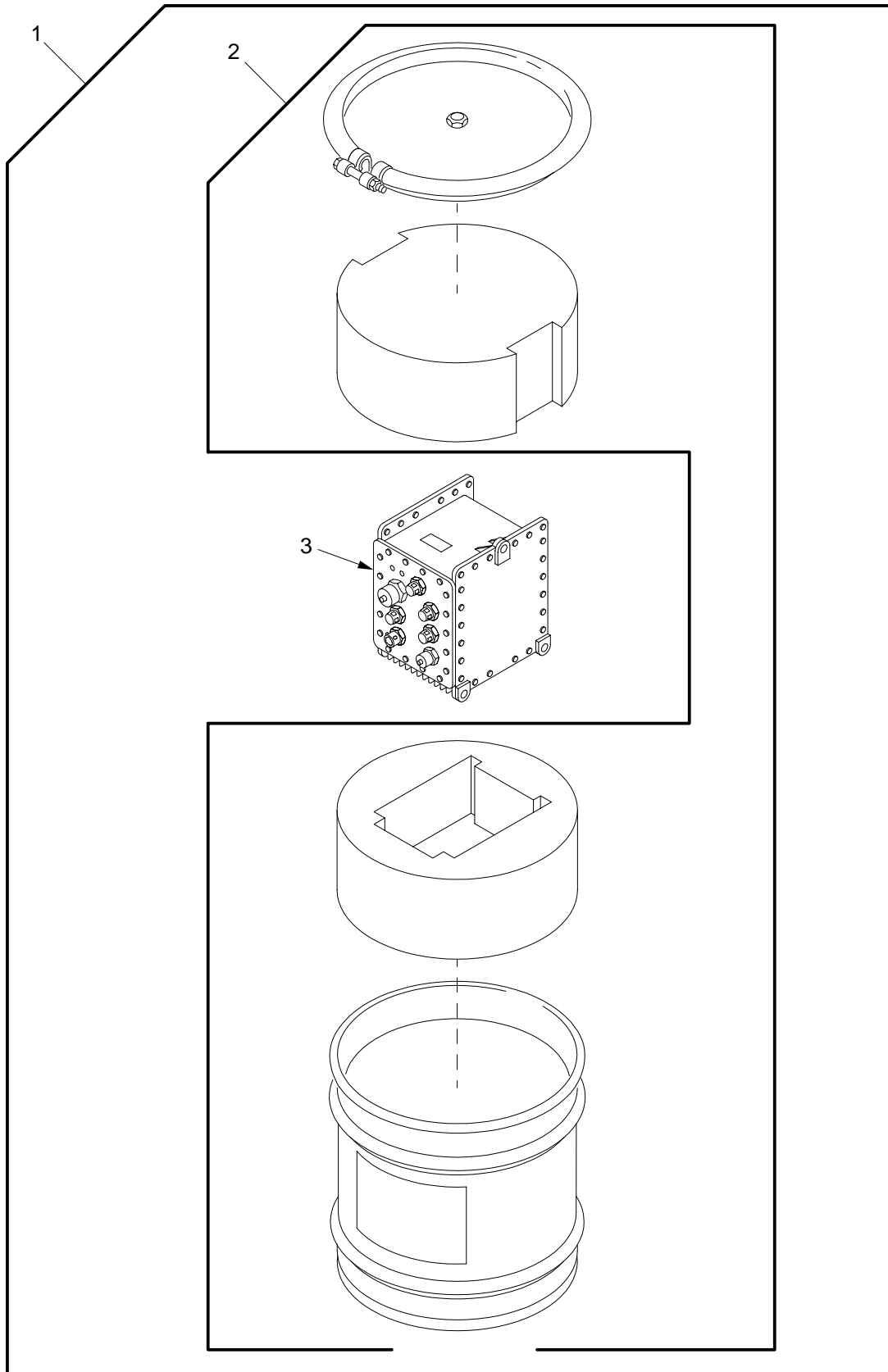

06hip440

Figure 109. PDIU and Container 12927707-6

SECTION II

TM9-2350-314-24P-2

| (1) ITEM NO | (2) SMR CODE | (3) NSN | (4) CAGEC | (5) PART NUMBER | (6) DESCRIPTION AND USABLE ON CODE (UOC) | (7) QTY |
|-------------------|--------------------|------------------|--------------|-----------------------|--|------------|
| | | | | | GROUP 0603 PDIU AND CONTAINER | |
| | | | | | FIGURE 109 PDIU AND CONTAINER 12927707-6 | |
| 1 | PAODD | 1025-01-409-2631 | 19200 | 12927707-6 | PDIU AND CONTAINER..... | 1 |
| 2 | PAODZ | 8145-01-391-4922 | 19200 | 12927700-6 | .SHIPPING AND STORAG..... | 1 |
| 3 | XAODD | | 19200 | 12554020 | .PDIU ASSEMBLY FOR PARTS SEE TM9-1200-215-34&P..... | 1 |

END OF FIGURE

SECTION II

TM 9-2350-314-24P-2

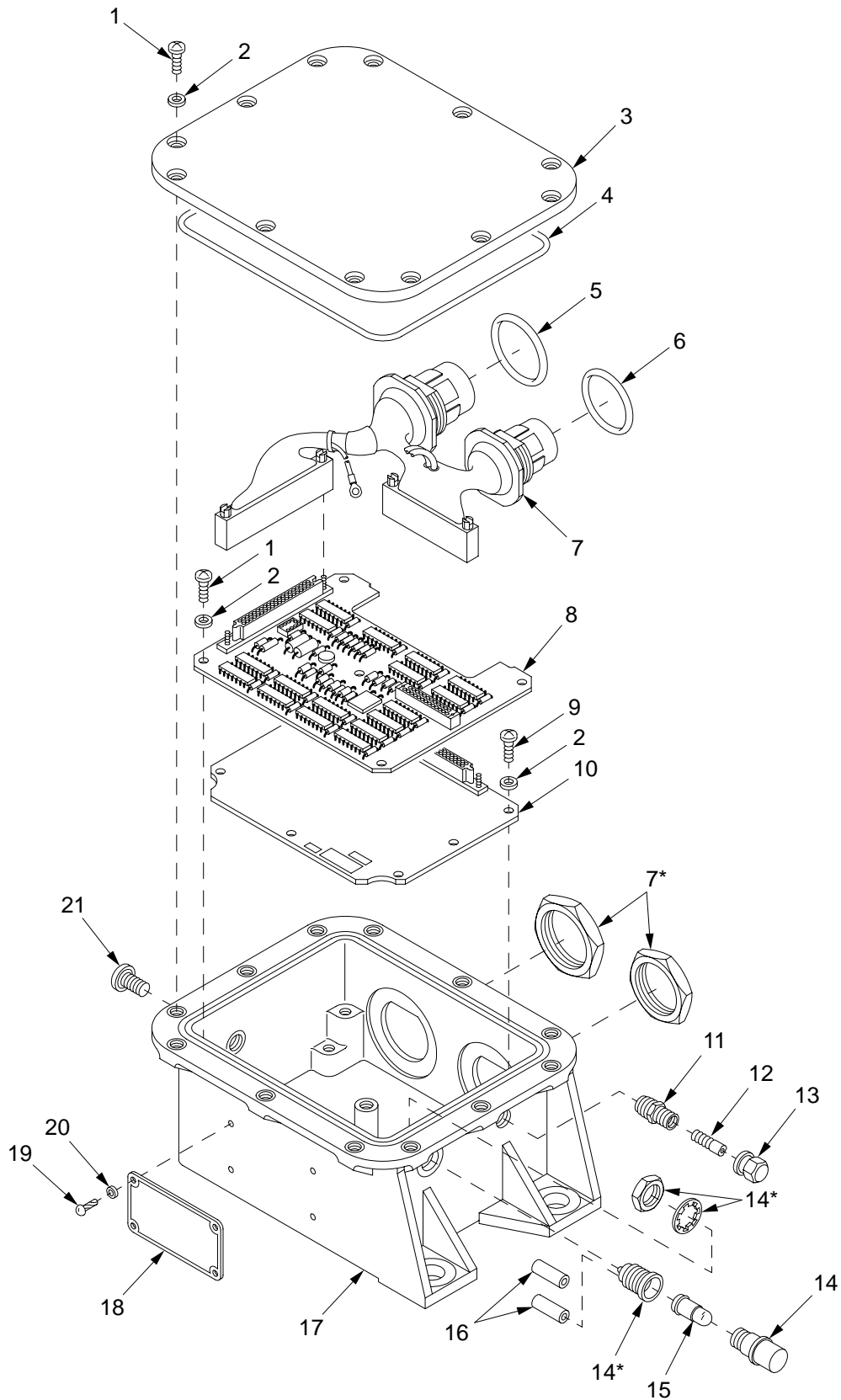

* SUPPLIED WITH IDENTICALLY NUMBERED ITEM.

22hip205

Figure 110. VMS Modem Assembly 12561737

SECTION II

TM9-2350-314-24P-2

| (1) ITEM NO | (2) SMR CODE | (3) NSN | (4) CAGEC | (5) PART NUMBER | (6) DESCRIPTION AND USABLE ON CODE (UOC) | (7) QTY |
|-------------------|--------------------|------------------|--------------|-----------------------|--|------------|
| | | | | | GROUP 0604 VMS MODEM ASSEMBLY | |
| | | | | | FIGURE 110 VMS MODEM ASSEMBLY 12561737 | |
| 12 | PAOZZ | 2640-00-050-1229 | 81348 | TYV/CL2/TR C1 | VALVE CORE..... | 1 |
| 13 | PAOZZ | 1650-00-222-4525 | 96906 | MS20813-1 | CAP, VALVE..... | 1 |
| 15 | PAOZZ | 5980-01-281-5356 | 19207 | 12360905-3 | LIGHT EMITTING DIOD..... | 1 |
| 21 | PAOZZ | 5305-01-139-2034 | 96906 | MS3212-21L | SCREW, SELF-LOCKING..... | 1 |

END OF FIGURE

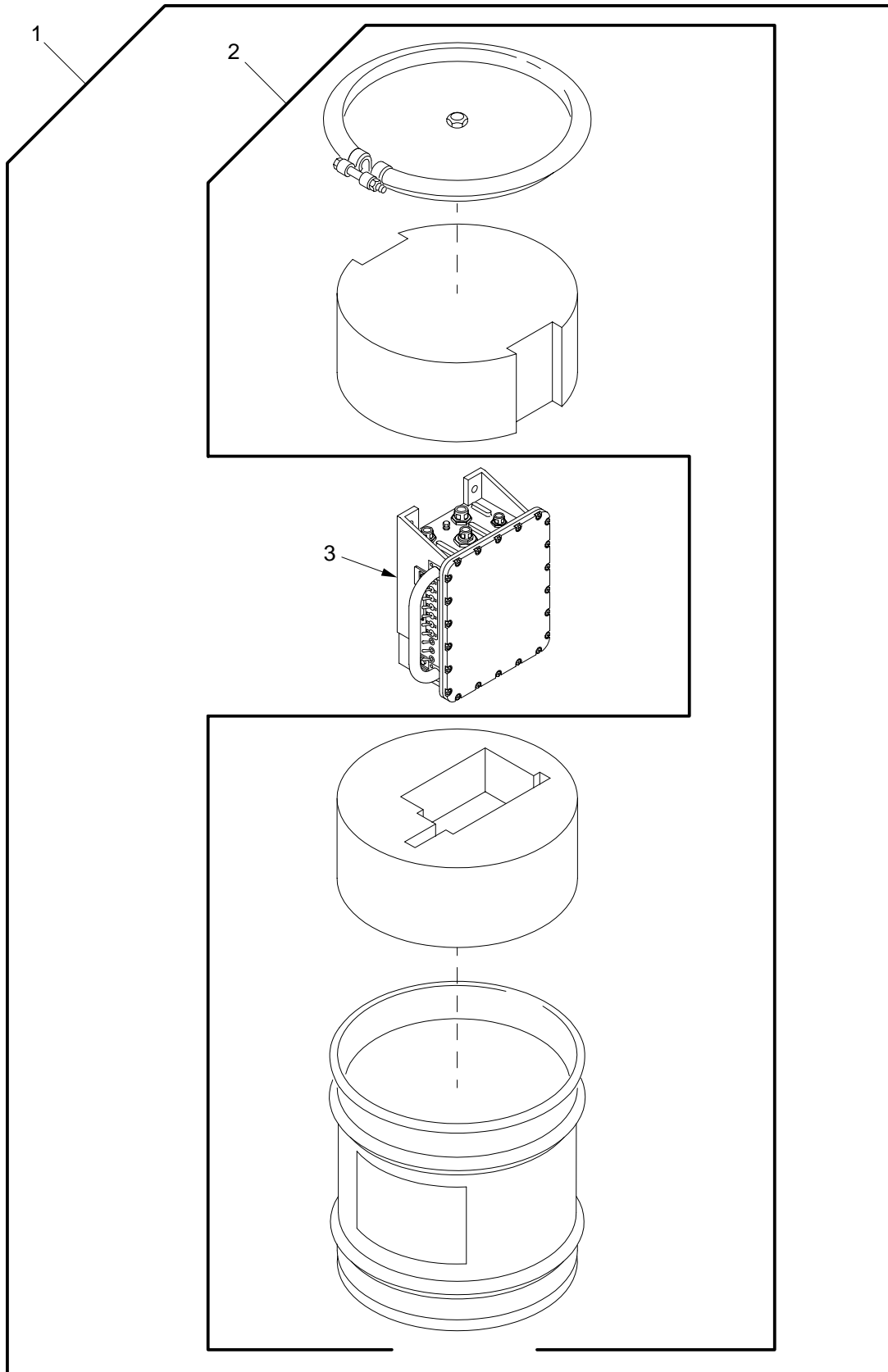

06hip438

Figure 111. PCU and Container 12927707-4

SECTION II

TM9-2350-314-24P-2

C01

| | | | | | | |
|------|------|-----|-------|--------|----------------------|-----|
| (1) | (2) | (3) | (4) | (5) | (6) | (7) |
| ITEM | SMR | NSN | CAGEC | PART | DESCRIPTION AND | |
| NO | CODE | | | NUMBER | USABLE ON CODE (UOC) | QTY |

GROUP 0605 PCU ASSEMBLY
 FIGURE 111 PCU AND CONTAINER
 12927707-4

| | | | | | | |
|-----|-------|------------------|-------|------------|---------------------------|---|
| 1 | PAODD | 6130-01-412-3678 | 19200 | 12927707-4 | PCU AND CONTAINER..... | 1 |
| 2 | PAODZ | 8145-01-391-4925 | 19200 | 12927700-4 | .SHIPPING AND STORAG..... | 1 |
| * 3 | PADDD | 6130-01-307-5227 | 19200 | 12561743 | CONTROL,POWER SUPPL..... | 1 |

END OF FIGURE

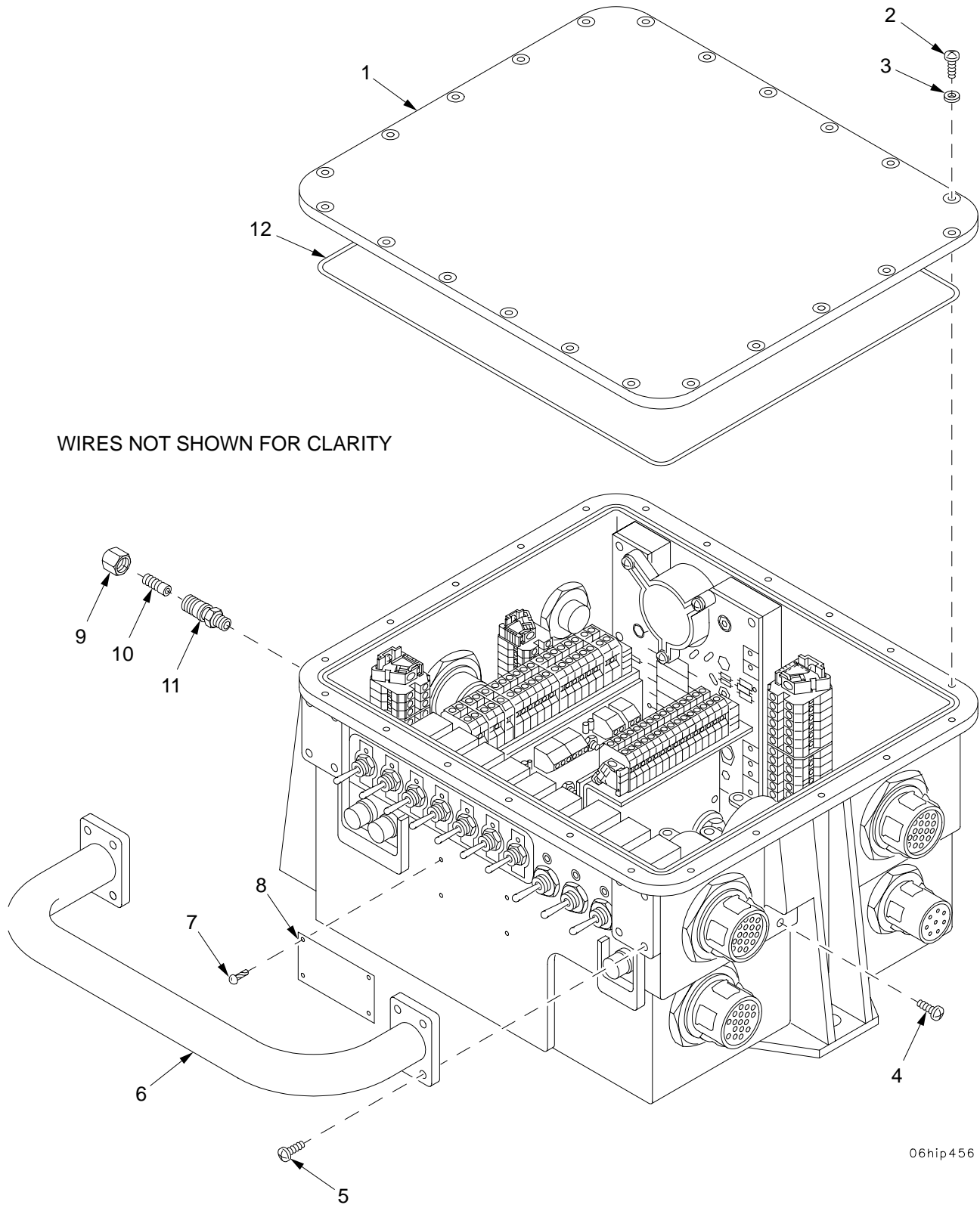
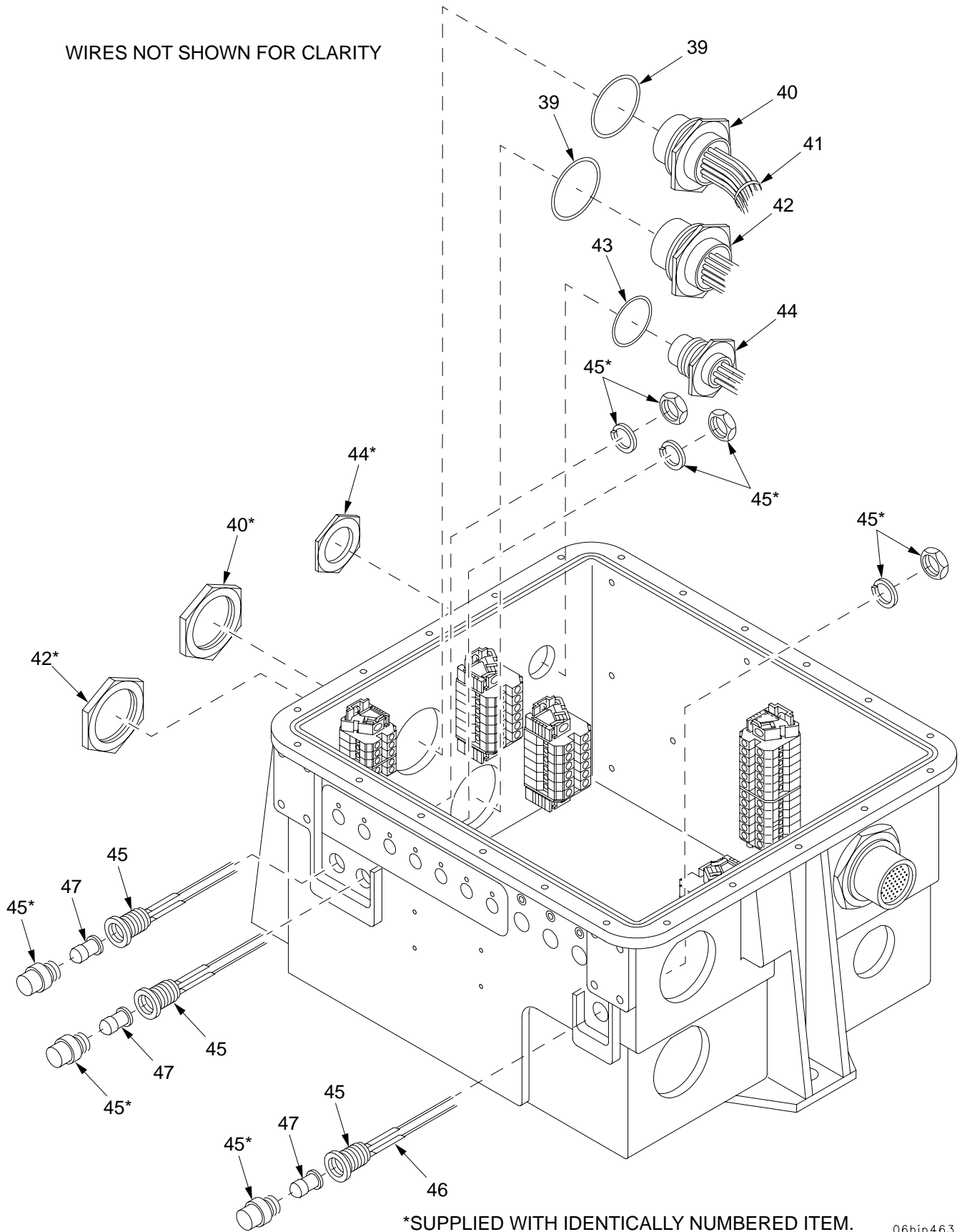

Figure 112. PCU Assembly 12561743 (Sheet 1 of 2)

SECTION II

TM 9-2350-314-24P-2

WIRES NOT SHOWN FOR CLARITY



*SUPPLIED WITH IDENTICALLY NUMBERED ITEM.

06hip463

Figure 112. PCU Assembly 12561743 (Sheet 2 of 2)

SECTION II

TM9-2350-314-24P-2

| (1) ITEM NO | (2) SMR CODE | (3) NSN | (4) CAGEC | (5) PART NUMBER | (6) DESCRIPTION AND USABLE ON CODE (UOC) | (7) QTY |
|-------------------|--------------------|------------------|--------------|-----------------------|--|------------|
| | | | | | GROUP 060501 PCU ASSEMBLY | |
| | | | | | FIGURE 112 PCU ASSEMBLY 12561743 | |
| 4 | PAOZZ | 5305-00-738-0624 | 96906 | MS3212-1 | SCREW,MACHINE..... | 1 |
| 9 | PAOZZ | 1650-00-222-4525 | 96906 | MS20813-1 | CAP,VALVE..... | 1 |
| 10 | PAOZZ | 2640-00-050-1229 | 81348 | TYV/CL2/TR C1 | VALVE CORE..... | 1 |
| 47 | PAOZZ | 5980-01-281-5356 | 19207 | 12360905-3 | LIGHT EMITTING DIOD..... | 3 |

END OF FIGURE

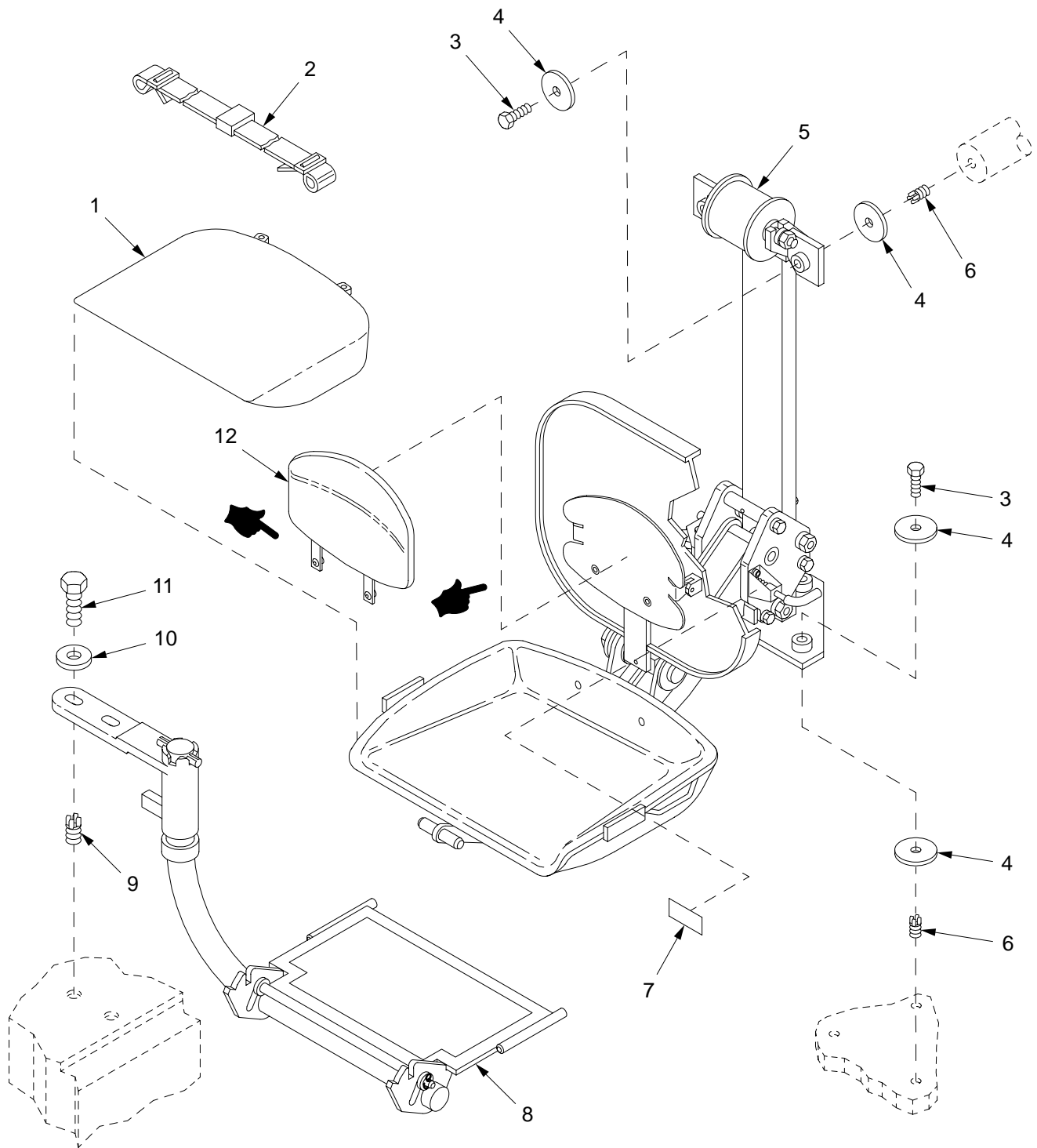

07hip246

Figure 113. Commander's Seat and Footrest

| SECTION II | | TM9-2350-314-24P-2 | | | C01 | | |
|------------|----------|--------------------|-------|-----------------|--|-------------------------------|-----|
| (1) | (2) | (3) | (4) | (5) | (6) | (7) | |
| ITEM NO | SMR CODE | NSN | CAGEC | PART NUMBER | DESCRIPTION AND USABLE ON CODE (UOC) | | QTY |
| | | | | | GROUP 07 | COMMANDER'S SEAT AND FOOTREST | |
| | | | | | FIGURE 113 | COMMANDER'S SEAT AND FOOTREST | |
| 1 | PAOZZ | 2540-00-560-0947 | 19204 | 5600947 | CUSHION,SEAT,VEHICU..... | | 1 |
| 2 | PAOZZ | 2540-01-005-1451 | 19207 | 8740941 | BELT,VEHICULAR SAFE..... | | 1 |
| 3 | PAOZZ | 5305-00-821-3869 | 80204 | B1821BH038C175N | SCREW,CAP,HEXAGON H..... | | 5 |
| * | PAOZZ | 5310-00-167-0768 | 80205 | AN970-6 | WASHER,FLAT..... | | 10 |
| 5 | AOOOO | | 19200 | 12553347 | COMMANDERS SEAT STAND ASSEMBLY FOR PARTS SEE GROUP 0702..... | | 1 |
| 6 | PAFZZ | 5325-01-066-2840 | 96906 | MS51831-104 | INSERT,SCREW THREAD..... | | 5 |
| 7 | PCOZZ | 7690-01-362-7181 | 19200 | 12910522-11 | MARKER,IDENTIFICATI..... | | 1 |
| 8 | AOOOO | | 19200 | 12553420 | FOOTREST ASSEMBLY, COMMANDERS FOR PARTS SEE GROUP 0701..... | | 1 |
| 9 | PAFZZ | 5325-01-075-7759 | 96906 | MS51831-106 | INSERT,SCREW THREAD..... | | 2 |
| 10 | PAOZZ | 5310-00-435-0674 | 19200 | 10910174-28 | WASHER,FLAT..... | | 2 |
| 11 | PAOZZ | 5305-00-071-2069 | 80204 | B1821BH050C150N | SCREW,CAP,HEXAGON H..... | | 2 |
| 12 | PAOZZ | 2540-01-320-5629 | 19200 | 12553450 | CUSHION,SEAT BACK,V..... | | 1 |

END OF FIGURE

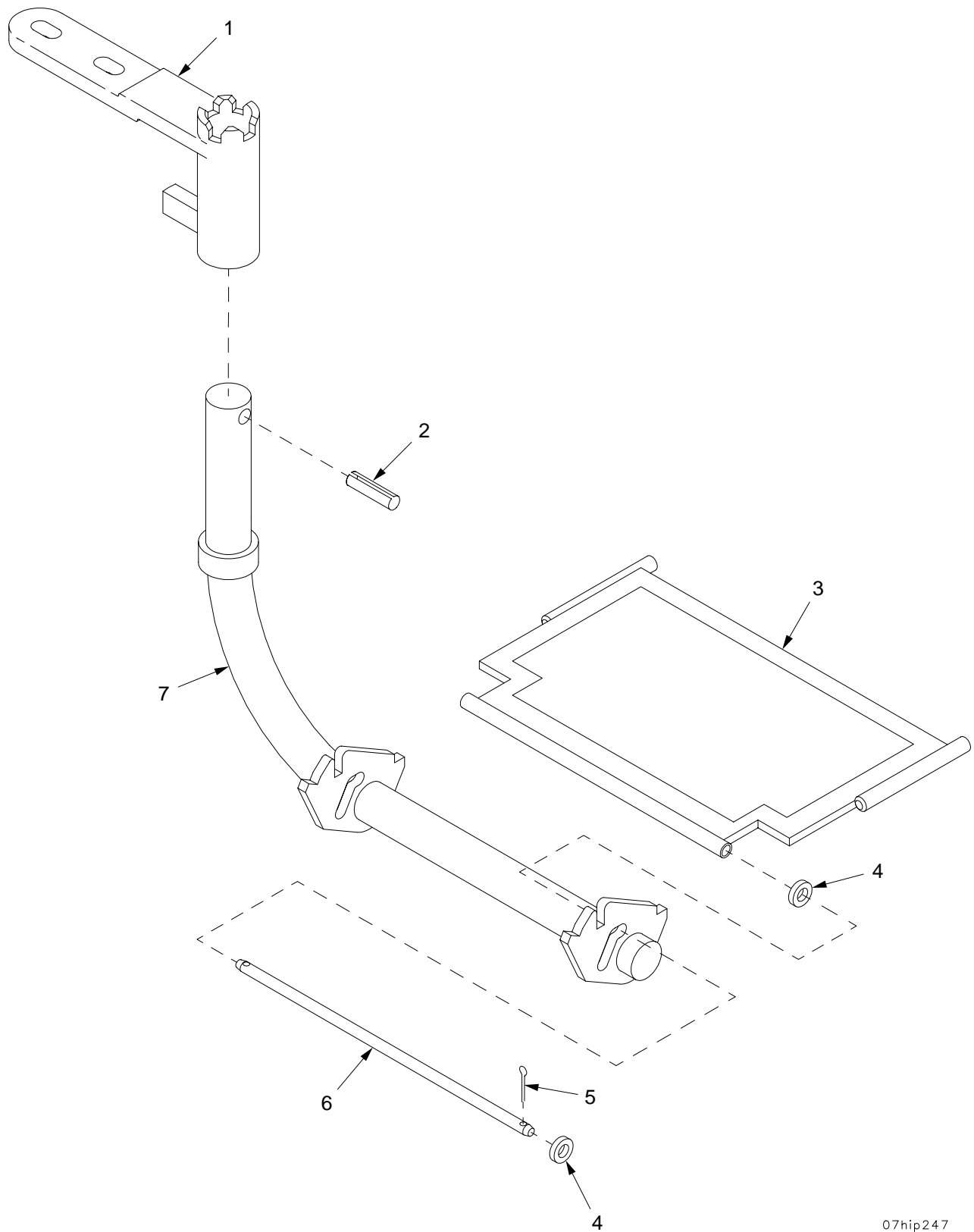

07hip247

Figure 114. Commander's Footrest Assembly 12553420

| SECTION II | | TM9-2350-314-24P-2 | | C01 | | |
|------------|----------|--------------------|-------|---------------|---|-----|
| (1) | (2) | (3) | (4) | (5) | (6) | (7) |
| ITEM NO | SMR CODE | NSN | CAGEC | PART NUMBER | DESCRIPTION AND USABLE ON CODE (UOC) | QTY |
| | | | | | GROUP 0701 COMMANDER'S FOOTREST ASSEMBLY | |
| | | | | | FIGURE 114 COMMANDER'S FOOTREST ASSEMBLY 12553420 | |
| 1 | PAOZZ | 5340-01-316-9937 | 19200 | 12553283 | BRACKET, MOUNTING..... | 1 |
| 2 | PAOZZ | 5315-00-810-3704 | 96906 | MS16562-80 | PIN, SPRING..... | 1 |
| 3 | PAOZZ | 2510-01-355-6008 | 19200 | 12553284 | PLATFORM, TAILGATE, V..... | 1 |
| 4 | PAOZZ | 5310-00-080-6004 | 96906 | MS27183-14 | WASHER, FLAT..... | 4 |
| * 5 | PAOZZ | 5315-00-842-3044 | 80205 | NASM24665-283 | PIN, COTTER..... | 2 |
| 6 | PAOZZ | 3040-01-355-7657 | 19200 | 12553286 | SHAFT, STRAIGHT..... | 1 |
| 7 | PAOZZ | 5340-01-320-1260 | 19200 | 12553285 | BRACKET, MOUNTING..... | 1 |

END OF FIGURE

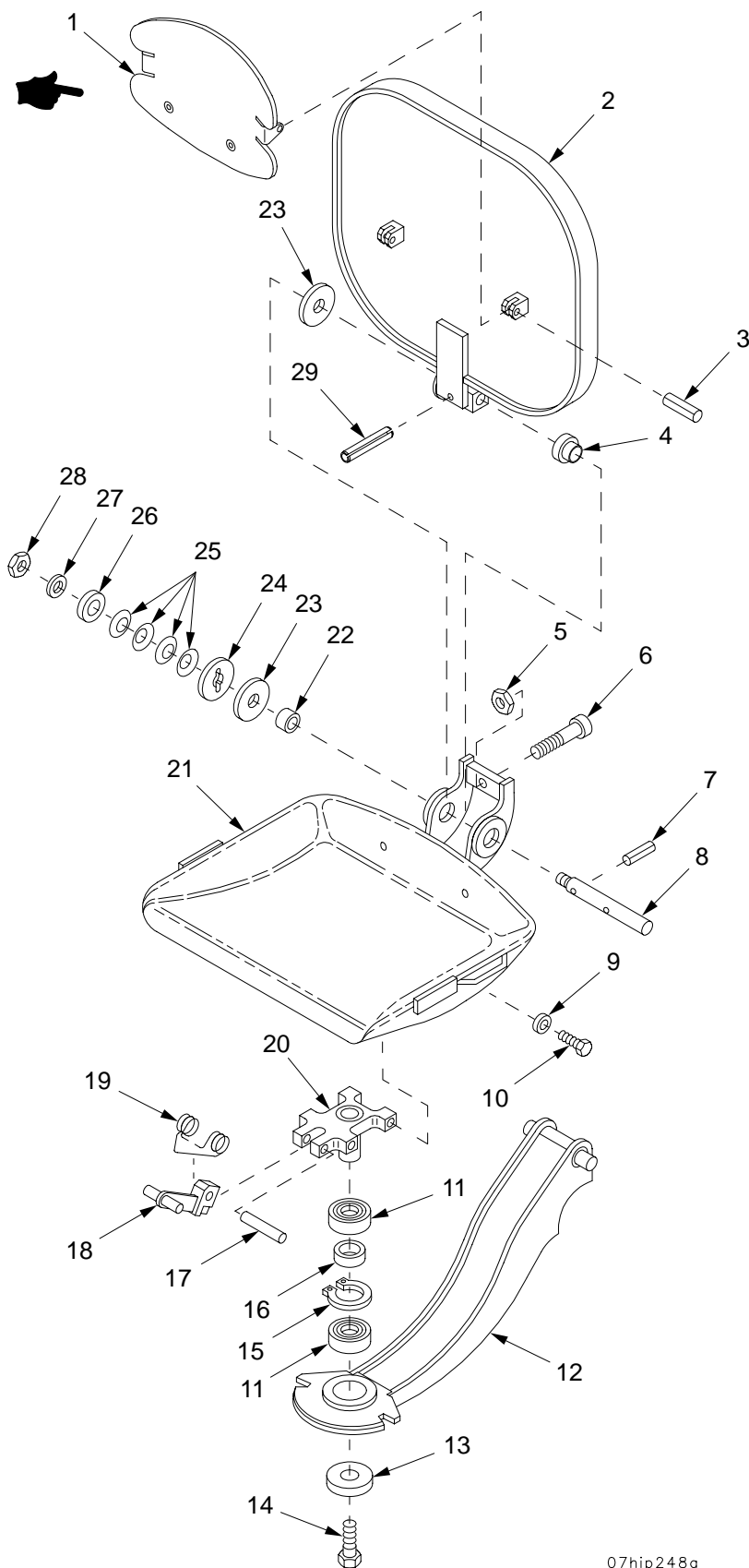

07hip248a

Figure 115. Commander's Seat Assembly 12553347

| SECTION II | | TM9-2350-314-24P-2 | | C01 | | | |
|------------|----------|--------------------|-------|-----------------|--------------------------------------|------------------------------------|-----|
| (1) | (2) | (3) | (4) | (5) | (6) | (7) | |
| ITEM NO | SMR CODE | NSN | CAGEC | PART NUMBER | DESCRIPTION AND USABLE ON CODE (UOC) | | QTY |
| | | | | | GROUP 0702 | COMMANDER'S SEAT ASSEMBLY | |
| | | | | | FIGURE 115 | COMMANDER'S SEAT ASSEMBLY 12553347 | |
| 1 | PAOZZ | 5340-01-320-1289 | 19200 | 12553328 | PLATE, MOUNTING..... | | 1 |
| 2 | PAOZZ | 2510-01-322-9695 | 19200 | 12553333 | SUPPORT, SEAT, VEHICU..... | | 1 |
| * 3 | PAOZZ | 5315-00-844-3662 | 80205 | MS16562-62 | PIN, SPRING..... | | 2 |
| 4 | PAOZZ | 3120-00-899-2450 | 96906 | MS17796-81 | BEARING, SLEEVE..... | | 1 |
| 5 | PAOZZ | 5310-00-891-1734 | 96906 | MS35691-34 | NUT, PLAIN, HEXAGON..... | | 1 |
| 6 | PAOZZ | 5305-00-962-8617 | 96906 | MS16995-98 | SCREW, CAP, SOCKET HE..... | | 1 |
| * 7 | PAOZZ | 5315-00-814-3531 | 80205 | MS16562-50 | PIN, SPRING..... | | 1 |
| 8 | PAOZZ | 5315-01-322-9676 | 19200 | 12553332 | PIN, SHOULDER, HEADLE..... | | 1 |
| 9 | PAOZZ | 5310-00-877-5972 | 19200 | 10910174-3 | WASHER, FLAT..... | | 4 |
| 10 | PAOZZ | 5305-01-140-9118 | 80204 | B1821BH038C088N | SCREW, CAP, HEXAGON H..... | | 4 |
| 11 | PAOZZ | 3110-00-109-1157 | 19204 | 11689377 | BEARING, BALL, ANNULA..... | | 2 |
| 12 | PAOZZ | 5340-01-317-7103 | 19200 | 12553338 | BRACKET, MOUNTING..... | | 1 |
| 13 | PAOZZ | 5310-00-987-1294 | 19200 | 10910174-16 | WASHER, FLAT..... | | 1 |
| 14 | PAOZZ | 5305-00-721-5492 | 80204 | B1821BH038C063N | SCREW, CAP, HEXAGON H..... | | 1 |
| * 15 | PAOZZ | | 96906 | MS16625-2206 | RING, RETAINING..... | | 1 |
| 16 | PAOZZ | 5365-01-355-2758 | 19200 | 12553339 | SPACER, SLEEVE..... | | 1 |
| 17 | PAOZZ | 5315-01-321-5024 | 19200 | 12553336 | PIN, STRAIGHT,..... | | 1 |
| 18 | PAOZZ | 5340-01-324-3001 | 19200 | 12553337 | HANDLE, MANUAL CONTR..... | | 1 |
| 19 | PAOZZ | 5360-01-354-9889 | 19200 | 12910735 | SPRING, HELICAL, TORS..... | | 1 |
| 20 | PAOZZ | 5340-01-320-5582 | 19200 | 12553335 | PLATE, MOUNTING..... | | 1 |
| 21 | PAOZZ | 2540-01-323-2608 | 19200 | 12553334 | FRAME, SEAT,..... | | 1 |
| 22 | PAOZZ | 3120-00-287-6716 | 96906 | MS17795-100 | BEARING, SLEEVE..... | | 1 |
| 23 | PAOZZ | 5310-01-323-6243 | 19200 | 12553331 | WASHER, FLAT..... | | 2 |
| 24 | PAOZZ | 3120-01-320-1218 | 19200 | 12553330 | BEARING, WASHER, THRU..... | | 1 |
| 25 | PAOZZ | 5310-01-360-5240 | 81349 | M12133/2-630 | WASHER, SPRING TENS..... | | 4 |
| 26 | PAOZZ | 5310-00-085-6701 | 18876 | 10608076-1 | WASHER, FLAT..... | | 1 |
| 27 | PAOZZ | 5310-00-080-6004 | 96906 | MS27183-14 | WASHER, FLAT..... | | 1 |
| 28 | PAOZZ | 5310-00-056-3395 | 96906 | MS35649-2382 | NUT, PLAIN, HEXAGON..... | | 1 |
| 29 | PAOZZ | 5315-00-838-4584 | 96906 | MS16562-66 | PIN, SPRING..... | | 1 |

END OF FIGURE

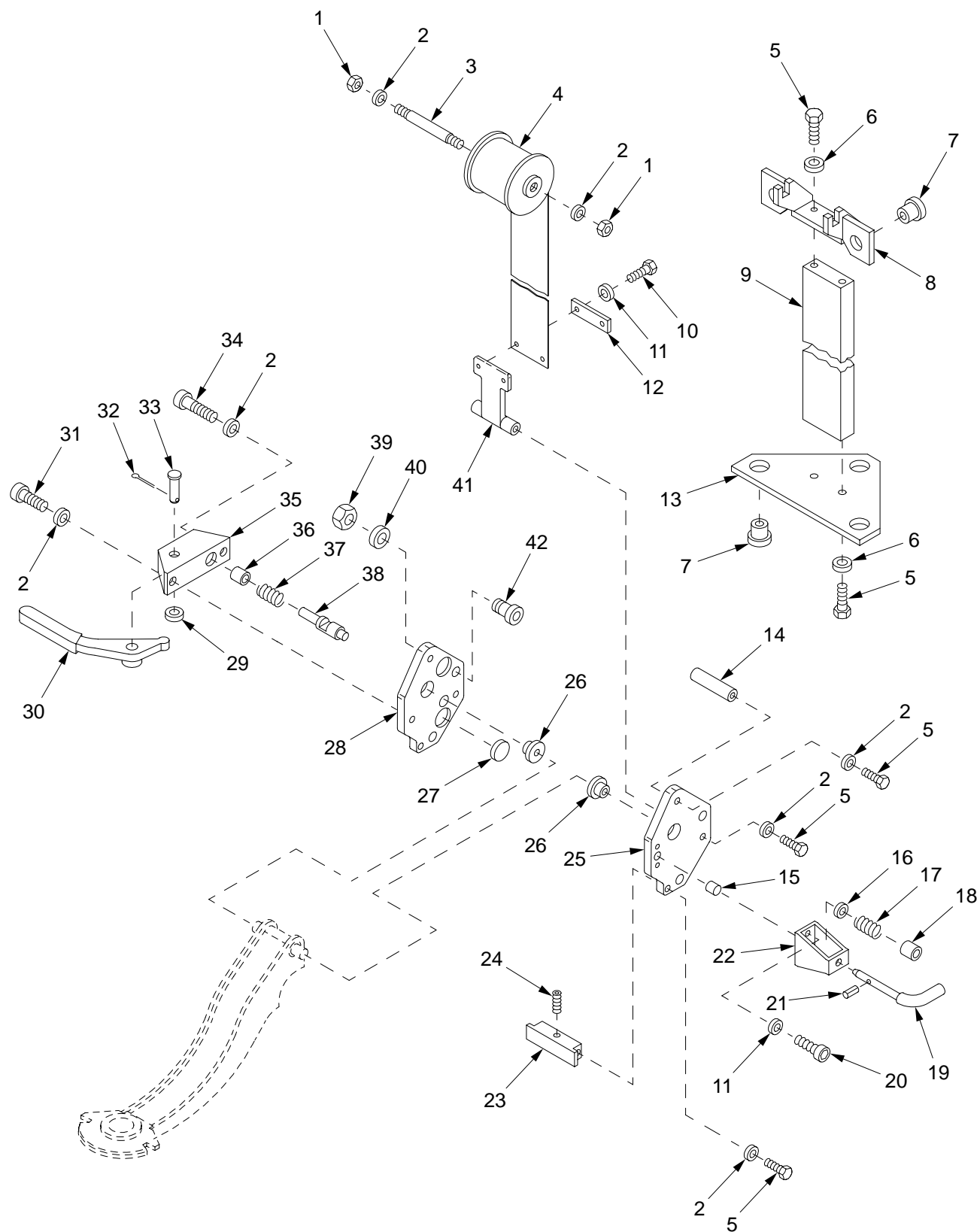

07hip248b

Figure 116. Commander's Seat Assembly 12553347 (Continued)

| SECTION II | | TM9-2350-314-24P-2 | | C01 | | | |
|------------|-------|--------------------|-------|-----------------|----------------------------|------------------|-----|
| (1) | (2) | (3) | (4) | (5) | (6) | (7) | |
| ITEM | SMR | NSN | CAGEC | PART | DESCRIPTION AND | | QTY |
| NO | CODE | | | NUMBER | USABLE ON CODE (UOC) | | |
| | | | | | GROUP 0702 | COMMANDER'S SEAT | |
| | | | | | | ASSEMBLY | |
| | | | | | FIGURE 116 | COMMANDER'S SEAT | |
| | | | | | | ASSEMBLY | |
| | | | | | | 12553347 | |
| | | | | | | (CONTINUED) | |
| 1 | PAOZZ | 5310-00-761-0654 | 96906 | MS51967-9 | NUT, PLAIN, HEXAGON..... | | 2 |
| 2 | PAOZZ | 5310-00-080-6004 | 96906 | MS27183-14 | WASHER, FLAT..... | | 9 |
| 3 | PAOZZ | 3040-01-355-7658 | 19200 | 12553267 | SHAFT, STRAIGHT..... | | 1 |
| 4 | PAOZZ | 5360-01-371-0694 | 19200 | 12910726 | SPRING, HELICAL, TORS..... | | 1 |
| 5 | PAOZZ | 5305-00-068-0510 | 80204 | B1821BH038C100N | SCREW, CAP, HEXAGON H..... | | 9 |
| 6 | PAOZZ | 5310-00-877-5972 | 19200 | 10910174-3 | WASHER, FLAT..... | | 4 |
| 7 | PAOZZ | 5365-00-446-3269 | 19207 | 10917099 | BUSHING, NONMETALLIC..... | | 5 |
| 8 | PAOZZ | 5340-01-323-8779 | 19200 | 12553266 | BRACKET, MOUNTING..... | | 1 |
| 9 | PAOZZ | 2540-01-319-9001 | 19200 | 12553264 | SUPPORT, SEAT, VEHICU..... | | 1 |
| 10 | PAOZZ | 5305-00-068-7837 | 80204 | B1821BH025C063N | SCREW, CAP, HEXAGON H..... | | 2 |
| 11 | PAOZZ | 5310-00-809-4058 | 96906 | MS27183-10 | WASHER, FLAT..... | | 4 |
| 12 | PAOZZ | 5340-01-320-2743 | 19200 | 12553351 | CLIP, SPRING TENSION..... | | 1 |
| 13 | PAOZZ | 5340-01-317-3408 | 19200 | 12553365 | BRACKET, ANGLE..... | | 1 |
| 14 | PAOZZ | 5340-01-320-1240 | 19200 | 12553262 | POST, ELECTRICAL-MEC..... | | 1 |
| 15 | PAOZZ | 3120-00-937-0163 | 96906 | MS17795-47 | BEARING, SLEEVE..... | | 1 |
| 16 | PAOZZ | 5310-00-149-9130 | 96906 | MS20002-6 | WASHER, FLAT..... | | 1 |
| 17 | PAOZZ | 5360-01-355-2949 | 19200 | 12553489 | SPRING, HELICAL, COMP..... | | 1 |
| 18 | PAOZZ | 3120-01-321-4969 | 19200 | 12553255 | BUSHING, SLEEVE..... | | 1 |
| 19 | PAOZZ | 5340-01-321-3773 | 19200 | 12553254 | HANDLE, MANUAL..... | | 1 |
| 20 | PAOZZ | 5305-00-978-9379 | 96906 | MS16997-59 | SCREW, CAP, SOCKET HE..... | | 2 |
| 21 | PAOZZ | 5315-00-240-1008 | 96906 | MS16562-42 | PIN, SPRING..... | | 1 |
| 22 | PAOZZ | 2540-01-356-2731 | 19200 | 12553256 | LATCH, PINTLE HOOK..... | | 1 |
| 23 | PAOZZ | 5340-01-320-2686 | 19200 | 12553257 | STOP, MECHANICAL..... | | 1 |
| 24 | PAOZZ | 5305-00-724-5888 | 96906 | MS51963-108 | SETSCREW..... | | 1 |
| 25 | PAOZZ | 5340-01-319-7141 | 19200 | 12553258 | PLATE, MOUNTING..... | | 1 |
| 26 | PAOZZ | 3120-01-374-1145 | 96906 | MS17796-195 | BEARING, SLEEVE..... | | 2 |
| 27 | PAOZZ | 5340-01-319-9005 | 19200 | 12553263 | DISK, SOLID, PLAIN..... | | 4 |
| 28 | PAOZZ | 5340-01-319-7142 | 19200 | 12553260 | PLATE, MOUNTING..... | | 1 |
| 29 | PAOZZ | 5310-00-809-5998 | 96906 | MS27183-18 | WASHER, FLAT..... | | 1 |
| 30 | PAOZZ | 5340-01-321-3774 | 19200 | 12553248 | HANDLE, MANUAL CONTR..... | | 1 |
| 31 | PAOZZ | 5305-00-978-9391 | 96906 | MS16997-96 | SCREW, CAP, SOCKET HE..... | | 1 |
| * 32 | PAOZZ | 5315-00-842-3044 | 80205 | NASM24665-283 | PIN, COTTER..... | | 1 |
| 33 | PAOZZ | 5315-00-904-1637 | 96906 | MS20392-7C53 | PIN, STRAIGHT, HEADED..... | | 1 |
| 34 | PAOZZ | 5305-00-978-9395 | 96906 | MS16997-100 | SCREW, CAP, SOCKET HE..... | | 1 |
| 35 | PAOZZ | 5340-01-324-6632 | 19200 | 12553251 | BRACKET, MOUNTING..... | | 1 |
| 36 | PAOZZ | 3120-01-320-7626 | 19200 | 12553247 | BUSHING, SLEEVE..... | | 1 |
| 37 | PAOZZ | 5360-01-355-2950 | 19200 | 12553490 | SPRING, HELICAL, COMP..... | | 1 |
| 38 | PAOZZ | 5315-01-354-8833 | 19200 | 12553250 | PIN, SHOULDER, HEADLE..... | | 1 |
| 39 | PAOZZ | 5310-00-835-2037 | 96906 | MS35691-53 | NUT, PLAIN, HEXAGON..... | | 4 |
| 40 | PAOZZ | 5310-00-823-8803 | 96906 | MS27183-21 | WASHER, FLAT..... | | 4 |
| 41 | PAOZZ | 5340-01-321-5092 | 19200 | 12553348 | HOLDER, SPRING..... | | 1 |
| 42 | PAOZZ | 3110-01-347-9705 | 96906 | MS21441-161 | CAM FOLLOWER, NEEDLE..... | | 4 |

END OF FIGURE

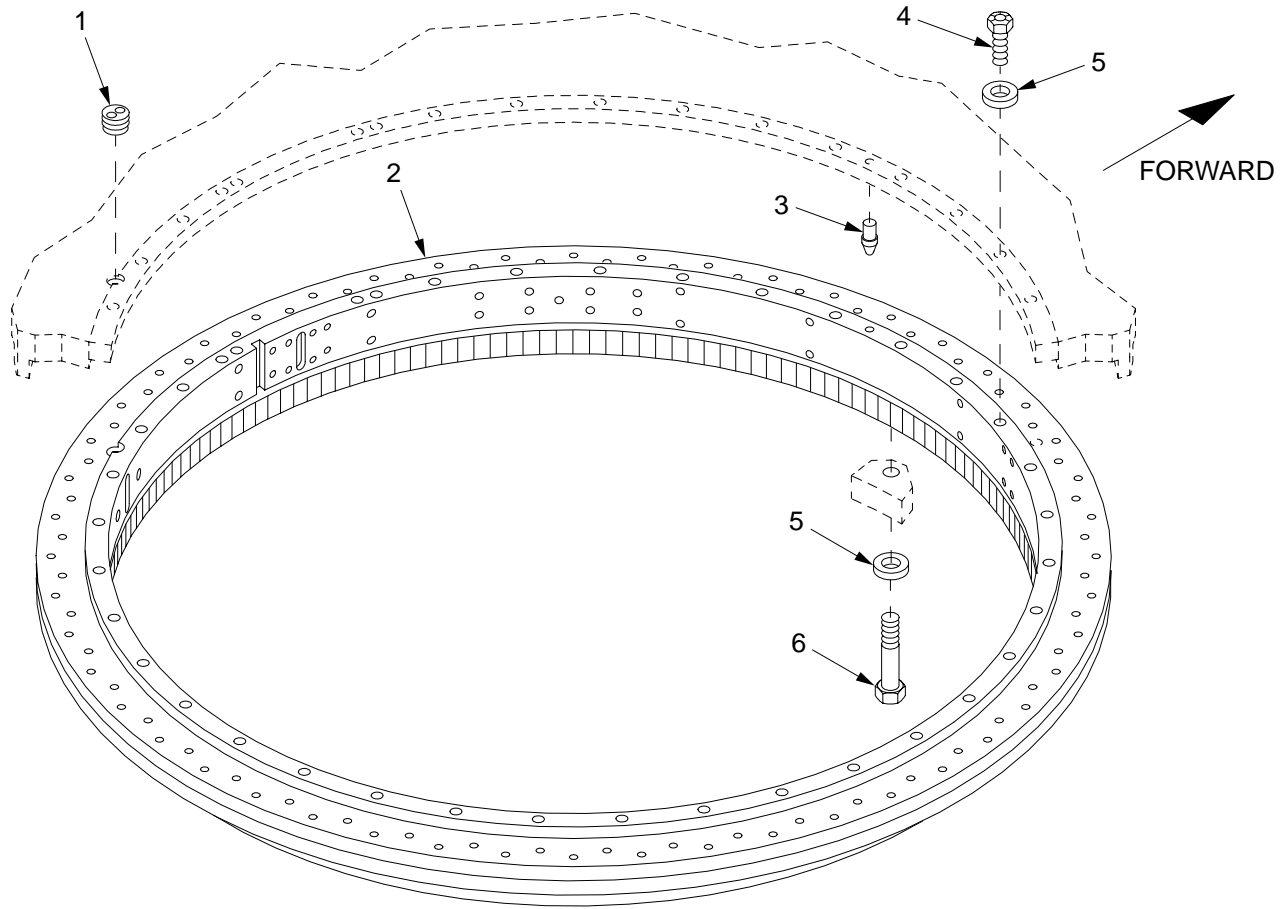

08hip249

Figure 117. Cab Bearing

SECTION II

TM9-2350-314-24P-2

| (1) ITEM NO | (2) SMR CODE | (3) NSN | (4) CAGEC | (5) PART NUMBER | (6) DESCRIPTION AND USABLE ON CODE (UOC) | (7) QTY |
|-------------------|--------------------|------------------|--------------|-----------------------|--|------------|
| | | | | | GROUP 08 CAB BEARING | |
| | | | | | FIGURE 117 CAB BEARING | |
| 1 | PAFZZ | 5365-01-355-2796 | 19200 | 12910733 | PLUG,MACHINE THREAD..... | 1 |
| 2 | PAFDD | 1025-01-294-3342 | 19200 | 12553505 | BEARING ASSEMBLY,CA B FOR PARTS SEE GROUP 0801..... | 1 |
| 3 | PAFZZ | 5315-01-073-4061 | 19207 | 10888409 | PIN LOCATING,RACE..... | 1 |
| 4 | PAFZZ | 5306-00-182-9350 | 96906 | MS35764-1605 | BOLT,SELF-LOCKING..... | 21 |
| 5 | PAFZZ | 5310-01-095-0724 | 19207 | 10888410 | WASHER,FLAT..... | 69 |
| 6 | PAFZZ | 5306-01-355-2539 | 96906 | MS35764-1609 | BOLT,SELF-LOCKING..... | 48 |

END OF FIGURE

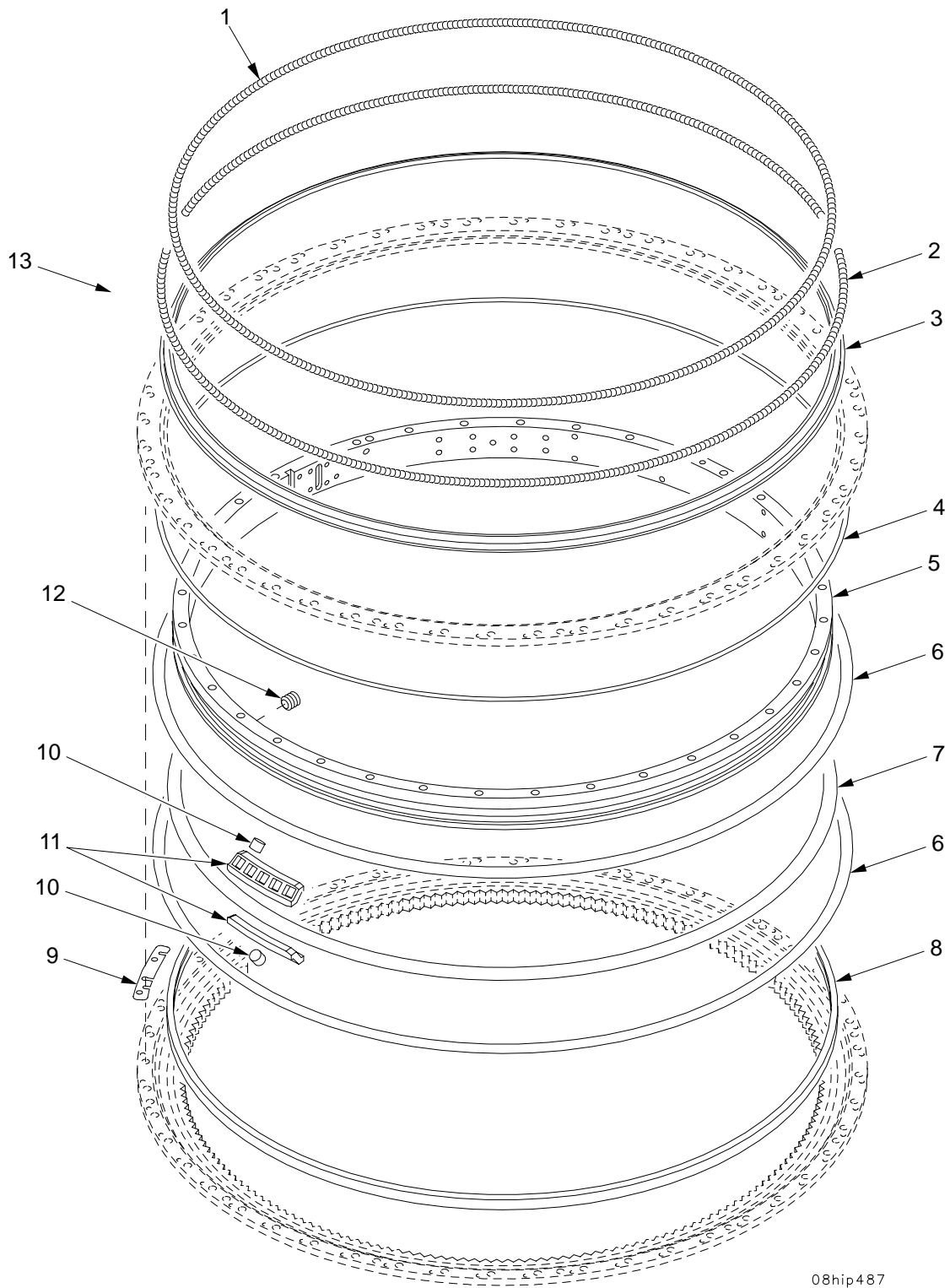

08hip487

Figure 118. Cab Bearing Assembly 12553505

SECTION II

TM9-2350-314-24P-2

| (1) ITEM NO | (2) SMR CODE | (3) NSN | (4) CAGEC | (5) PART NUMBER | (6) DESCRIPTION AND USABLE ON CODE (UOC) | (7) QTY |
|-------------------|--------------------|------------------|--------------|-----------------------|--|------------|
| | | | | | GROUP 0801 CAB BEARING ASSEMBLY | |
| | | | | | FIGURE 118 CAB BEARING ASSEMBLY 12553505 | |
| 1 | PADZZ | 5360-01-354-9890 | 19200 | 12910576 | SPRING,GARTER,EXTEN..... | 1 |
| 2 | PADZZ | 5360-01-354-9891 | 19200 | 12910577 | SPRING,GARTER,EXTEN..... | 1 |
| 3 | PADZZ | 5330-01-355-2706 | 19200 | 12910575 | PACKING,PREFORMED..... | 1 |
| 4 | PADZZ | 5330-01-355-3751 | 19200 | 12910573 | RUBBER ROUND SECTIO..... | 1 |
| 5 | XADZZ | | 19200 | 12910562 | RING,INNER..... | 1 |
| 6 | XADZZ | | 19200 | 12910572 | RACE,OUTER..... | 2 |
| 7 | XADZZ | | 19200 | 12910571 | RACE,INNER..... | 1 |
| 8 | PADZZ | 5330-01-368-3731 | 19200 | 12910574 | SEAL,NONMETALLIC SP..... | 1 |
| 9 | PBDZZ | 5365-01-355-1445 | 19200 | 12910566-1 | SHIM..... | V |
| 9 | PBDZZ | 5365-01-355-1446 | 19200 | 12910566-2 | SHIM..... | V |
| 9 | PBDZZ | 5365-01-355-1447 | 19200 | 12910566-3 | SHIM..... | V |
| 9 | PBDZZ | 5365-01-355-1448 | 19200 | 12910566-4 | SHIM..... | V |
| 9 | PBDZZ | 5365-01-355-1449 | 19200 | 12910566-5 | SHIM..... | V |
| 9 | PBDZZ | 5365-01-355-1453 | 19200 | 12910566-6 | SPACER,PLATE..... | V |
| 9 | PBDZZ | 5365-01-355-1454 | 19200 | 12910566-7 | SPACER,PLATE..... | V |
| 9 | PBDZZ | 5365-01-355-2724 | 19200 | 12910566-8 | SPACER,PLATE..... | V |
| 10 | XADZZ | | 19200 | 12910570 | ROLLER SET..... | 1 |
| 11 | XADZZ | | 19200 | 12910568 | ROLLER CAGE..... | 198 |
| 12 | PADZZ | 4730-00-278-3027 | 19207 | 8364290 | PLUG,PIPE..... | 1 |
| 13 | PBDZZ | 5310-01-360-4766 | 81349 | D63474/3-S11C | WASHER,SPRING TENSI..... | 48 |

END OF FIGURE

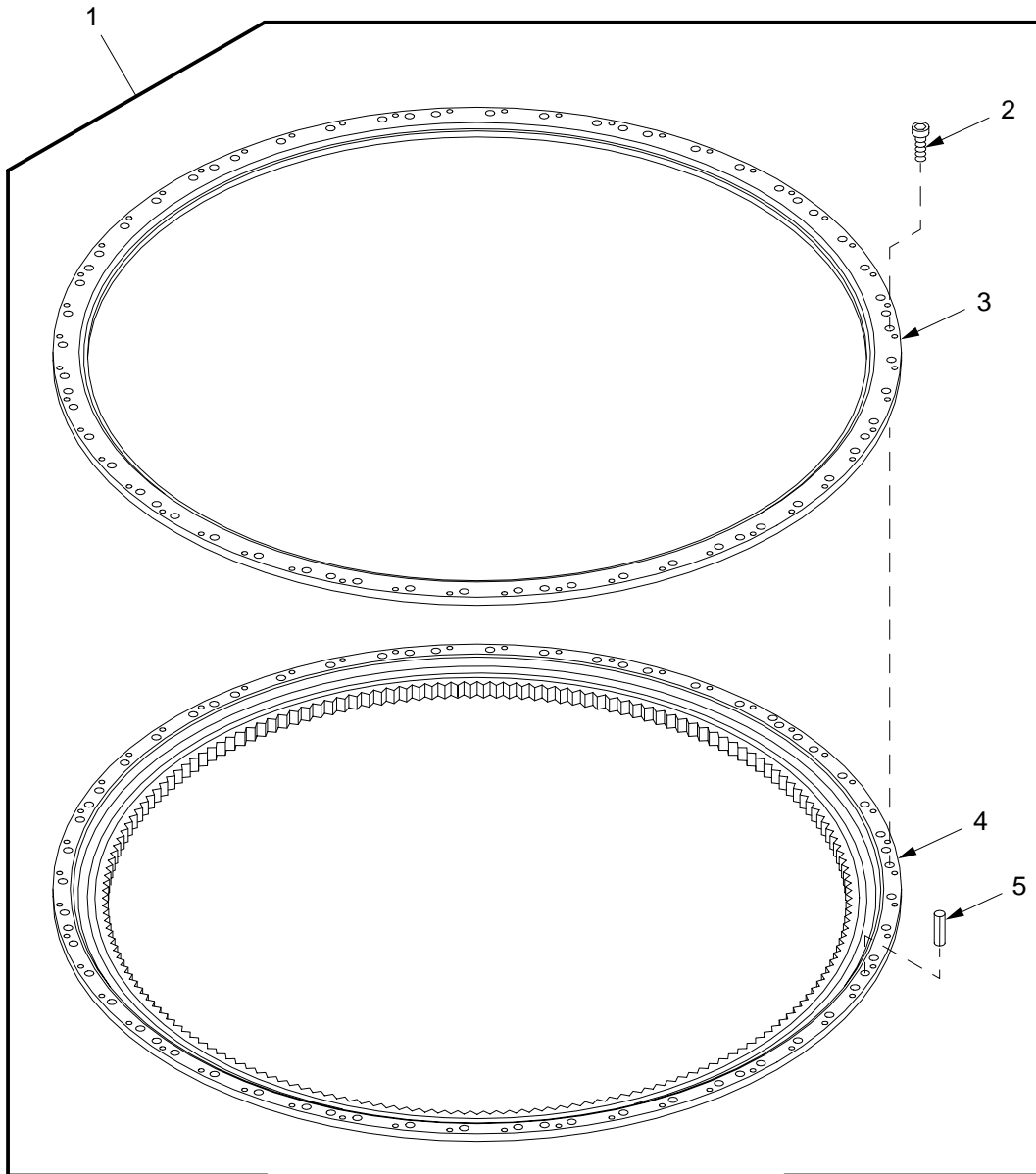

08hip489

Figure 119. Outer Ring Assembly

SECTION II

TM9-2350-314-24P-2

| (1) | (2) | (3) | (4) | (5) | (6) | (7) |
|------|-------|------------------|-------|-------------------|----------------------------------|-----|
| ITEM | SMR | NSN | CAGEC | PART | DESCRIPTION AND | |
| NO | CODE | | | NUMBER | USABLE ON CODE (UOC) | QTY |
| | | | | | GROUP 080101 OUTER RING ASSEMBLY | |
| | | | | | FIGURE 119 OUTER RING ASSEMBLY | |
| 1 | XADDD | | | 19200 12910563 | RING, OUTER ASSEMBLY..... | 1 |
| 2 | PBDZZ | 5305-00-978-9393 | | 96906 MS16997-98 | .SCREW, CAP, SOCKET HE..... | 48 |
| 3 | XADZZ | | | 19200 12910564 | .RING, UPPER OUTER..... | 1 |
| 4 | XADZZ | | | 19200 12910565 | .RING, OUTER LOWER..... | 1 |
| 5 | PBDZZ | 5315-00-058-9808 | | 96906 MS16562-253 | .PIN, SPRING..... | 12 |

END OF FIGURE

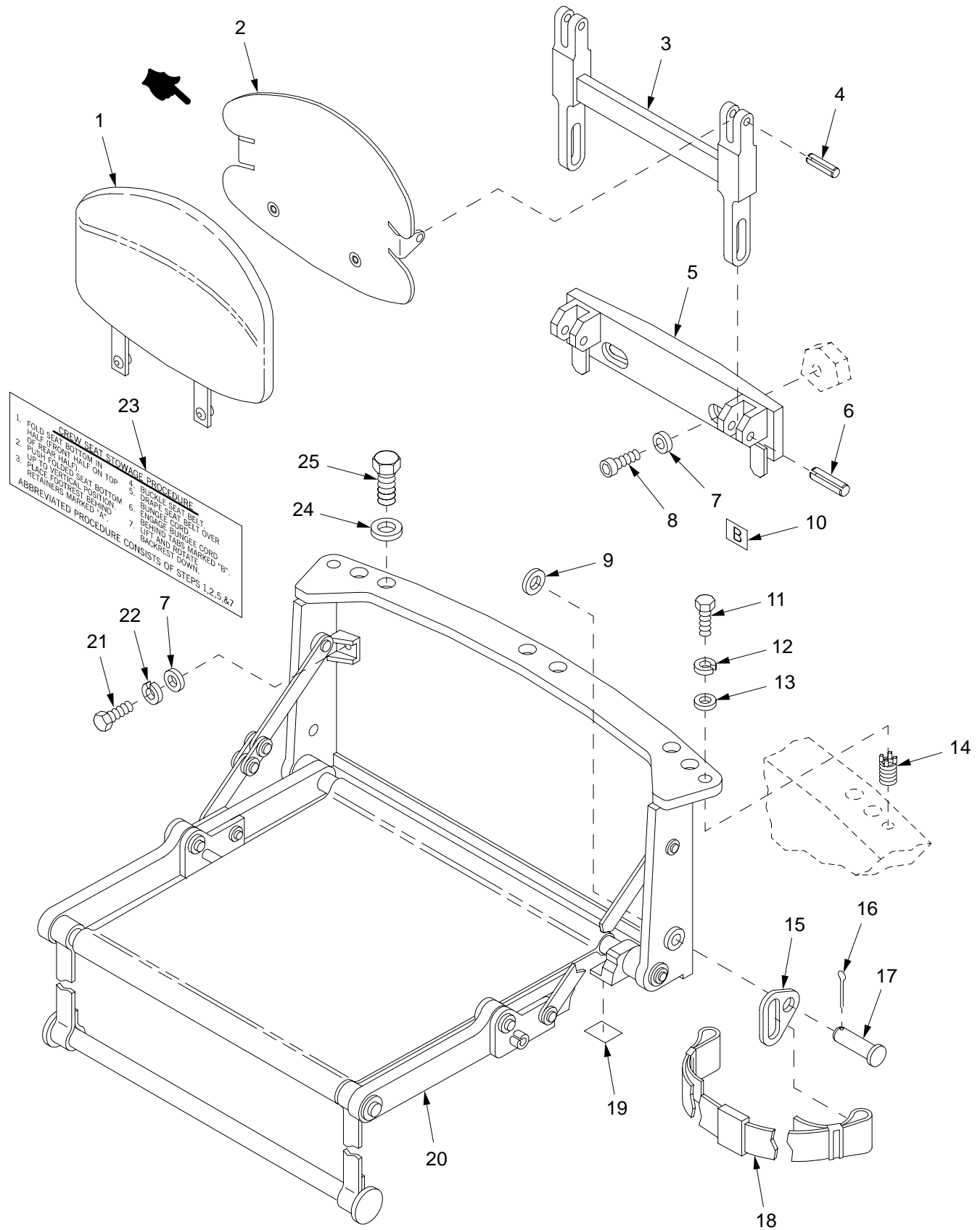

Figure 120. Crew Seat Installation Components

| SECTION II | | TM9-2350-314-24P-2 | | C01 | | | |
|------------|----------|--------------------|------------------|-------------|--|---|---|
| (1) | (2) | (3) | (4) | (5) | (6) | (7) | |
| ITEM NO | SMR CODE | NSN | CAGEC | PART NUMBER | DESCRIPTION AND USABLE ON CODE (UOC) | QTY | |
| | | | | | GROUP 09 CREW SEAT AND INSTALLATION COMPONENTS FIGURE 120 CREW SEAT INSTALLATION COMPONENTS | | |
| 1 | PAOZZ | 2540-01-320-5629 | 19200 | 12553450 | CUSHION,SEAT BACK,V..... | 2 | |
| 2 | PAOZZ | 5340-01-320-1289 | 19200 | 12553328 | PLATE,MOUNTING..... | 2 | |
| 3 | PAOZZ | 5340-01-355-0968 | 19200 | 12941441 | BRACKET,MOUNTING..... | 2 | |
| * | 4 | PAOZZ | 5315-00-844-3662 | 80205 | MS16562-62 | PIN,SPRING..... | 4 |
| | 5 | PAOZZ | 5340-01-355-0969 | 19200 | 12941440 | BRACKET,MOUNTING..... | 2 |
| | 6 | PAOZZ | 5315-00-844-5835 | 96906 | MS16562-64 | PIN,SPRING..... | 4 |
| | 7 | PAOZZ | 5310-00-728-9957 | 19200 | 10910174-22 | WASHER,FLAT..... | 8 |
| | 8 | PAOZZ | 5305-00-978-9396 | 96906 | MS16997-101 | SCREW,CAP, SOCKET HE..... | 4 |
| * | 9 | PAOZZ | 5310-01-103-6042 | 96906 | MS51412-4 | WASHER,FLAT..... | 4 |
| | 10 | PAOZZ | 7690-01-356-7980 | 19200 | 12910522-2 | MARKER,IDENTIFICATI..... | 4 |
| | 11 | PAOZZ | 5305-00-071-2067 | 80204 | B1821BH050C125N | SCREW,CAP,HEXAGON H..... | 4 |
| | 12 | PAOZZ | 5310-00-584-5272 | 96906 | MS35338-48 | WASHER,LOCK..... | 4 |
| * | 13 | PAOZZ | 5310-01-266-4641 | 96906 | MS51412-9 | WASHER,FLAT..... | 4 |
| | 14 | PAFZZ | 5325-01-075-7759 | 96906 | MS51831-106 | INSERT,SCREW THREAD..... | 4 |
| | 15 | PAOZZ | 2540-00-834-5916 | 19207 | 10888570 | PLATE,BELT,SEAT..... | 4 |
| | 16 | PAOZZ | 5315-00-234-1619 | 96906 | MS24665-170 | PIN,COTTER..... | 4 |
| | 17 | PAOZZ | 5315-00-081-7016 | 96906 | MS20392-3C33 | PIN,STRAIGHT,HEADED..... | 4 |
| | 18 | PAOZZ | 2540-01-005-1451 | 19207 | 8740941 | BELT,VEHICULAR SAFE..... | 2 |
| | 19 | PAOZZ | 7690-01-356-7981 | 19200 | 12910522-1 | MARKER,IDENTIFICATI..... | 4 |
| | 20 | PAOOO | 2540-01-368-9992 | 19200 | 12553395 | SEAT,VEHICULAR FOR PARTS SEE GROUP 0901..... | 2 |
| | 21 | PAOZZ | 5305-00-068-0511 | 80204 | B1821BH038C125N | SCREW,CAP,HEXAGON H..... | 4 |
| | 22 | PAOZZ | 5310-00-637-9541 | 96906 | MS35338-46 | WASHER,LOCK..... | 4 |
| | 23 | PAOZZ | 7690-01-321-3726 | 19200 | 12910525 | MARKER,IDENTIFICATI..... | 1 |
| | 24 | PAOZZ | 5310-01-095-0724 | 19207 | 10888410 | WASHER,FLAT..... | 6 |
| | 25 | PAOZZ | 5306-01-355-2539 | 96906 | MS35764-1609 | BOLT,SELF-LOCKING..... | 6 |

END OF FIGURE

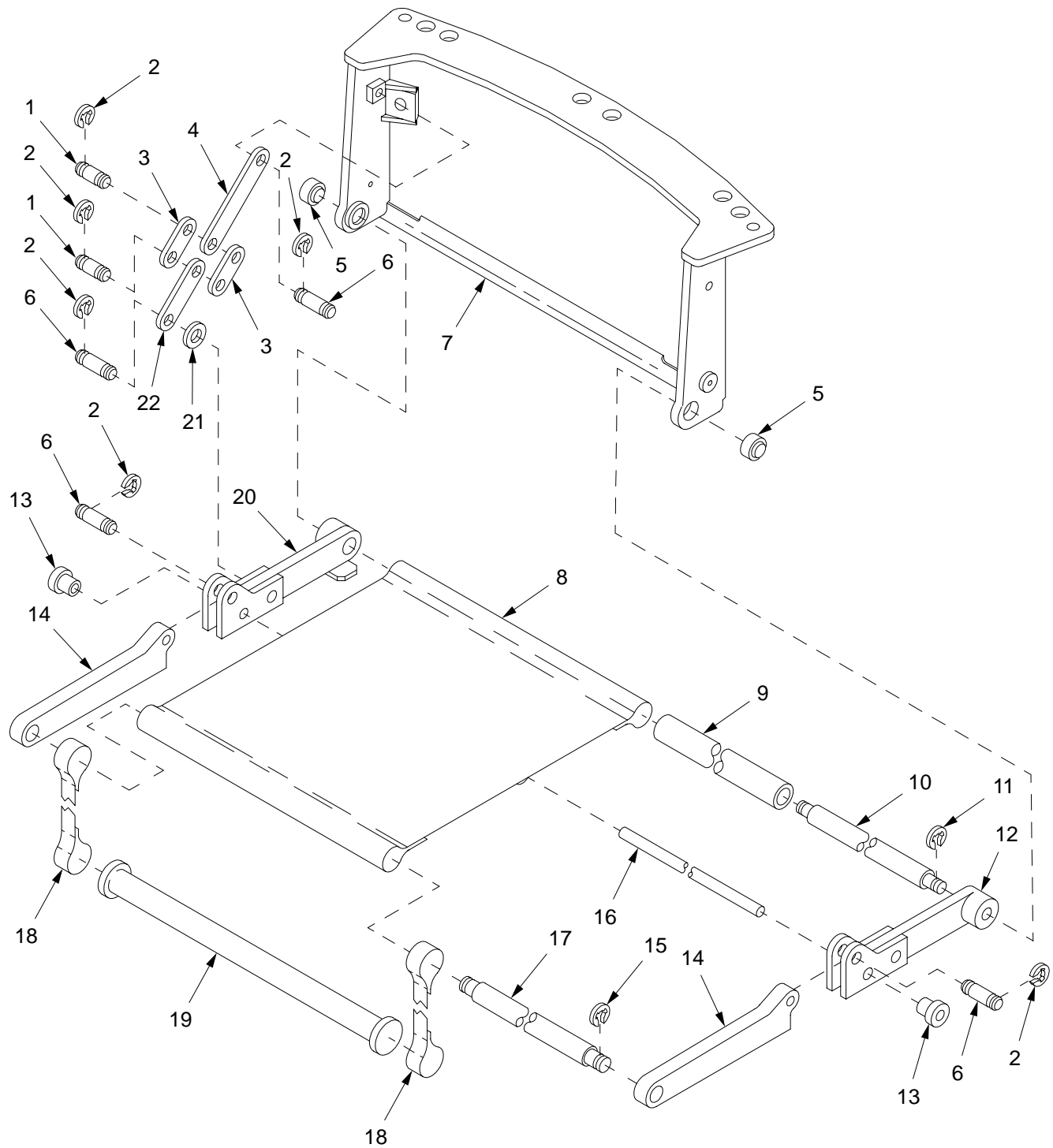

Figure 121. Crew Seat Assembly 12553395

SECTION II

TM9-2350-314-24P-2

| (1) ITEM NO | (2) SMR CODE | (3) NSN | (4) CAGEC | (5) PART NUMBER | (6) DESCRIPTION AND USABLE ON CODE (UOC) | (7) QTY |
|-------------------|--------------------|------------------|--------------|-----------------------|--|------------|
| | | | | | GROUP 0901 CREW SEAT ASSEMBLY | |
| | | | | | FIGURE 121 CREW SEAT ASSEMBLY | |
| | | | | | 12553395 | |
| 1 | PAOZZ | 5315-01-322-9674 | 19200 | 12553480-1 | PIN,GROOVED,HEADLES..... | 4 |
| 2 | PAOZZ | 5325-00-803-7315 | 96906 | MS16624-1043 | RING,RETAINING..... | 20 |
| 3 | PAOZZ | 3040-01-323-1347 | 19200 | 12553400 | CONNECTING LINK,RIG..... | 4 |
| 4 | PAOZZ | 3040-01-322-9694 | 19200 | 12553397-2 | CONNECTING LINK,RIG..... | 2 |
| 5 | PAOZZ | 3120-01-027-4729 | 96906 | MS14104-8 | BEARING,PLAIN,SELF-..... | 2 |
| 6 | PAOZZ | 5315-01-354-8829 | 19200 | 12553480-2 | PIN,GROOVED,HEADLES..... | 6 |
| 7 | XAOZZ | | 19200 | 12553410 | BRACKET,MOUNTING..... | 1 |
| 8 | PAOZZ | 2540-01-324-2222 | 19200 | 12553401 | SEAT,VEHICULAR..... | 1 |
| 9 | PAOZZ | 4710-01-321-8047 | 19200 | 12553396 | TUBE,METALLIC..... | 1 |
| 10 | PAOZZ | 3040-01-324-9190 | 19200 | 12553402 | SHAFT,SHOULDERED..... | 1 |
| 11 | PAOZZ | 5325-00-803-7301 | 96906 | MS16624-1050 | RING,RETAINING..... | 2 |
| 12 | PAOZZ | 2540-01-377-6816 | 19200 | 12553405 | SUPPORT,SEAT,VEHICU..... | 1 |
| 13 | PAOZZ | 4730-01-355-3463 | 19200 | 12553577 | SLEEVE,COMPRESSION,..... | 2 |
| 14 | PAOZZ | 3040-01-355-7694 | 19200 | 12553398 | CONNECTING LINK,RIG..... | 2 |
| 15 | PAOZZ | 5325-00-803-7303 | 96906 | MS16624-1075 | RING,RETAINING..... | 2 |
| 16 | MOOZZ | | 81349 | MIL-C-5651 | CORD,ELASTIC MAKE FROM CORD, P/N 524..... | 1 |
| 17 | PAOZZ | 3040-01-321-8321 | 19200 | 12553403 | SHAFT,SHOULDERED..... | 1 |
| 18 | PAOZZ | 5340-01-322-9700 | 19200 | 12553408 | STRAP,WEBBING..... | 2 |
| 19 | PAOZZ | 1025-01-356-0317 | 19200 | 12553399 | FOOT,MORTAR MOUNT..... | 1 |
| 20 | PAOZZ | 2540-01-355-6232 | 19200 | 12553404 | SUPPORT,SEAT,VEHICU..... | 1 |
| 21 | PAOZZ | 5310-01-365-8738 | 80205 | NAS1149D0863K | WASHER,FLAT..... | 2 |
| 22 | PAOZZ | 3040-01-322-9693 | 19200 | 12553397-1 | CONNECTING LINK,RIG..... | 2 |

END OF FIGURE

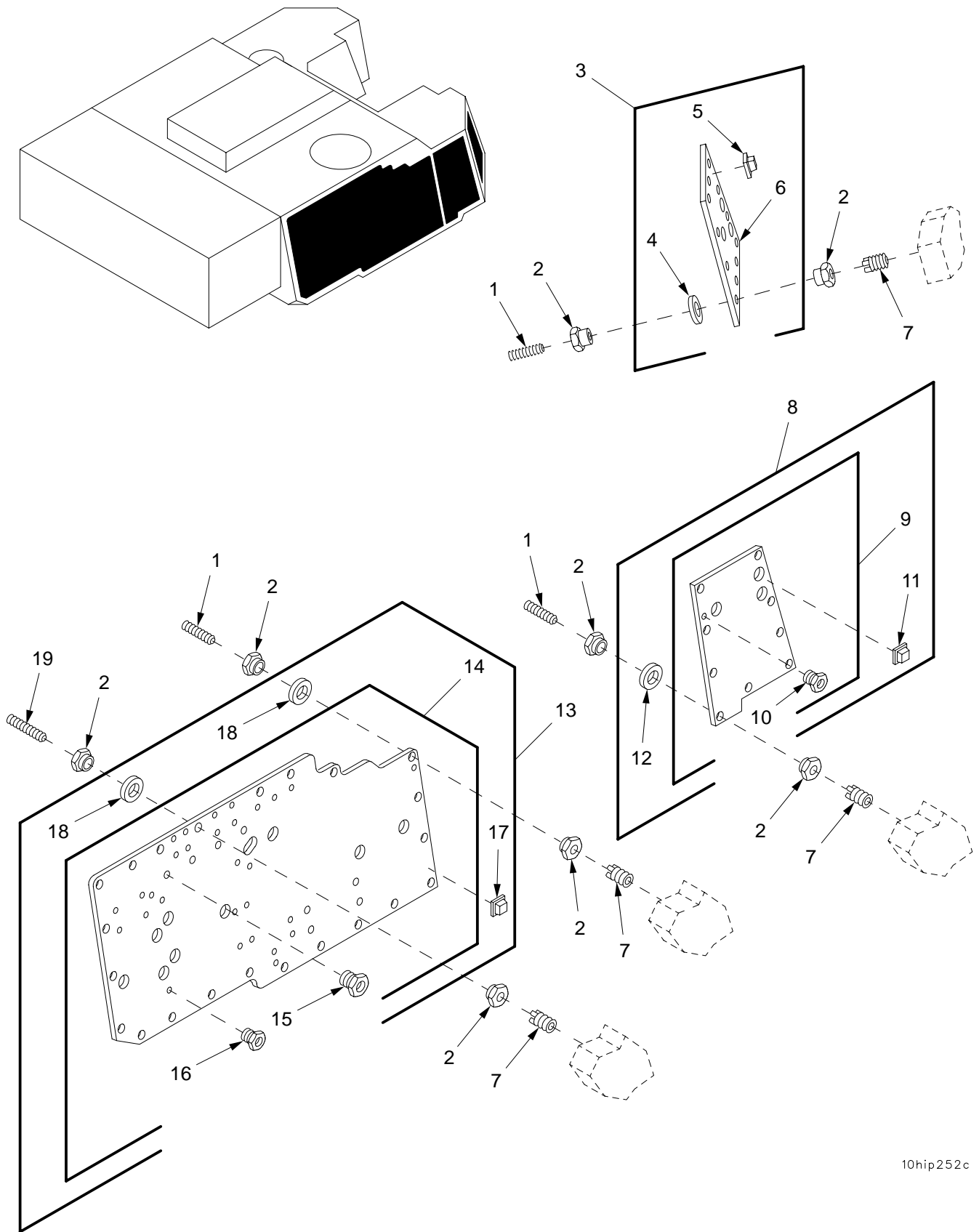

Figure 122. Plate Assemblies

SECTION II

TM9-2350-314-24P-2

| (1) ITEM NO | (2) SMR CODE | (3) NSN | (4) CAGEC | (5) PART NUMBER | (6) DESCRIPTION AND USABLE ON CODE (UOC) | (7) QTY |
|-------------------|--------------------|------------------|--------------|-----------------------|---|------------|
| | | | | | GROUP 1001 PLATE ASSEMBLY CAB RIGHT FRONT, 1002 PLATE ASSEMBLY CAB RIGHT SIDE FORWARD, 1003 PLATE ASSEMBLY CAB RIGHT SIDE CENTER | |
| | | | | | FIGURE 122 PLATE ASSEMBLIES | |
| 1 | PAOZZ | 5305-01-366-1120 | 19207 | 12927652-1 | SETSCREW..... | 41 |
| 2 | PAOZZ | 5310-01-312-6662 | 19200 | 12563181 | NUT, SLEEVE..... | 84 |
| 3 | PAOOO | 2540-01-350-1732 | 19200 | 12910634 | ARMOR, SUPPLEMENTAL, | 1 |
| 4 | PAOZZ | 5365-01-355-2721 | 19200 | 12563009 | .SHIM..... | 11 |
| 5 | PAOZZ | 5340-01-123-7596 | 19200 | 12563007 | .BUMPER, NONMETALLIC..... | 21 |
| 6 | XAOZZ | | 19200 | 12553557 | .ARMOR, SUPPLEMENTAL, | 1 |
| 7 | PAFZZ | 5325-00-904-5782 | 96906 | MS51830-206 | INSERT, SCREW THREAD..... | 42 |
| 8 | PAOOO | 2540-01-356-4752 | 19200 | 12910638 | ARMOR, SUPPLEMENTAL, | 1 |
| 9 | XAOOO | | 19200 | 12553558 | .ARMOR, SUPPLEMENTAL, | 1 |
| 10 | PAOZZ | 5310-01-329-2124 | 19200 | 12553635-1 | ..NUT, SLEEVE..... | 1 |
| 11 | PAOZZ | 5340-01-123-7596 | 19200 | 12563007 | .BUMPER, NONMETALLIC..... | 17 |
| 12 | PAOZZ | 5365-01-355-2721 | 19200 | 12563009 | .SHIM..... | 9 |
| 13 | PAOOO | 2540-01-350-0251 | 19200 | 12910639 | ARMOR, SUPPLEMENTAL, | 1 |
| 14 | XAOOO | | 19200 | 12553559 | .ARMOR, SUPPLEMENTAL, | 1 |
| 15 | PAOZZ | 5325-01-355-9369 | 19200 | 12553635-2 | ..INSERT, SCREW THREAD..... | 8 |
| 16 | PAOZZ | 5310-01-329-2124 | 19200 | 12553635-1 | ..NUT, SLEEVE..... | 29 |
| 17 | PAOZZ | 5340-01-123-7596 | 19200 | 12563007 | .BUMPER, NONMETALLIC..... | 41 |
| 18 | PAOZZ | 5365-01-355-2721 | 19200 | 12563009 | .SHIM..... | 22 |
| 19 | PAOZZ | 5305-01-366-1121 | 19207 | 12927652-2 | SETSCREW..... | 1 |

END OF FIGURE

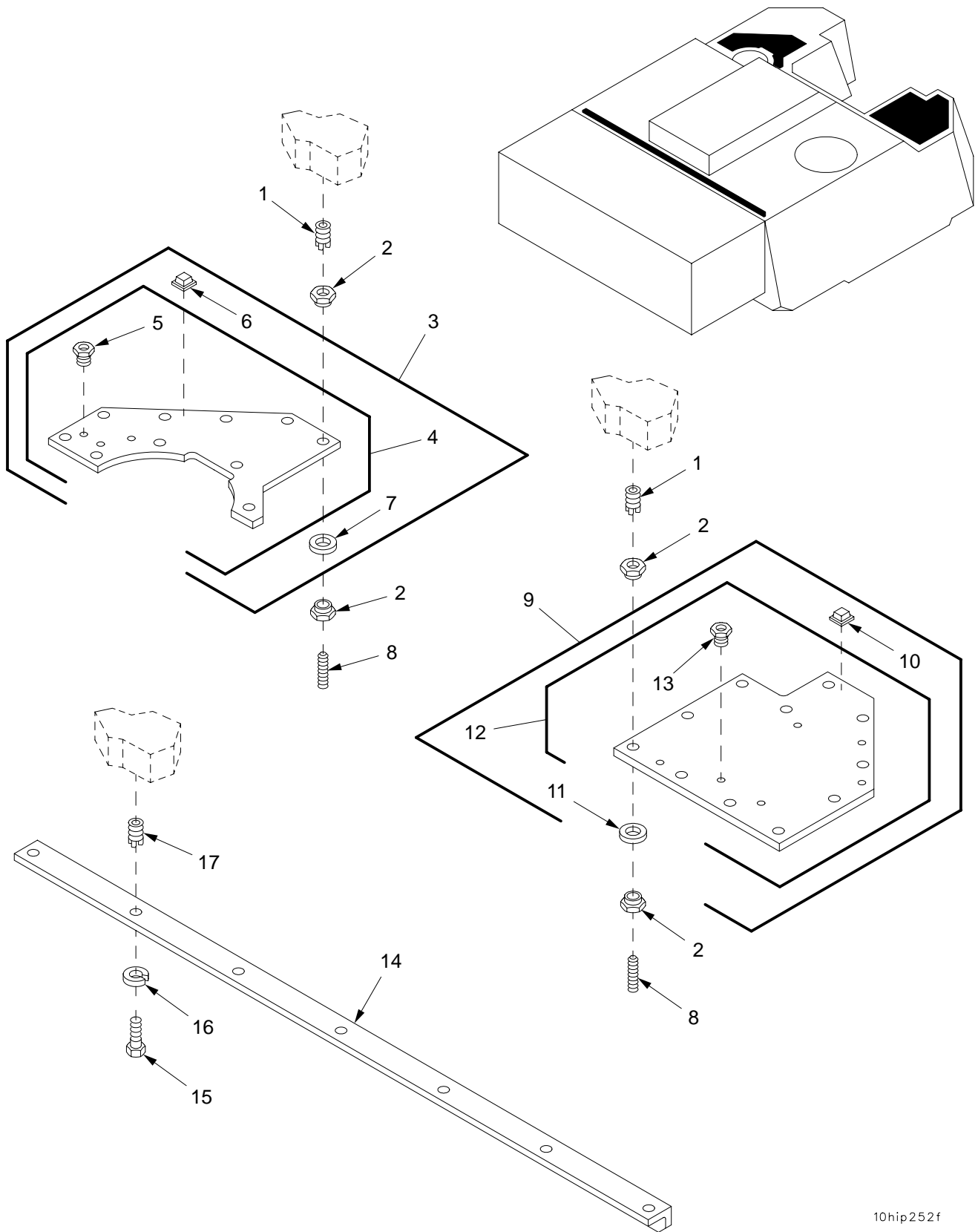

10hip252f

Figure 123. Plate Assemblies (Continued)

SECTION II

TM9-2350-314-24P-2

| (1) ITEM NO | (2) SMR CODE | (3) NSN | (4) CAGEC | (5) PART NUMBER | (6) DESCRIPTION AND USABLE ON CODE (UOC) | (7) QTY |
|-------------------|--------------------|------------------|--------------|-----------------------|--|------------|
| | | | | | GROUP 1004 PLATE ASSEMBLY CAB TOP LEFT AND 1005 PLATE ASSEMBLY CAB TOP RIGHT | |
| | | | | | FIGURE 123 PLATE ASSEMBLIES (CONTINUED) | |
| 1 | PAFZZ | 5325-00-904-5782 | 96906 | MS51830-206 | INSERT, SCREW THREAD..... | 21 |
| 2 | PAOZZ | 5310-01-312-6662 | 19200 | 12563181 | NUT, SLEEVE..... | 42 |
| 3 | PAOOO | 2540-01-350-0252 | 19200 | 12910637 | ARMOR, SUPPLEMENTAL, | 1 |
| 4 | XAOOO | | 19200 | 12553543 | .ARMOR, SUPPLEMENTAL, | 1 |
| 5 | PAOZZ | 5310-01-329-2124 | 19200 | 12553635-1 | ..NUT, SLEEVE..... | 3 |
| 6 | PAOZZ | 5340-01-123-7596 | 19200 | 12563007 | .BUMPER, NONMETALLIC..... | 19 |
| 7 | PAOZZ | 5365-01-355-2721 | 19200 | 12563009 | .SHIM..... | 10 |
| 8 | PAOZZ | 5305-01-366-1120 | 19207 | 12927652-1 | SETSCREW..... | 21 |
| 9 | PAOOO | 2540-01-350-0253 | 19200 | 12910641 | ARMOR, SUPPLEMENTAL, | 1 |
| 10 | PAOZZ | 5340-01-123-7596 | 19200 | 12563007 | .BUMPER, NONMETALLIC..... | 22 |
| 11 | PAOZZ | 5365-01-355-2721 | 19200 | 12563009 | .SHIM..... | 11 |
| 12 | XAOOO | | 19200 | 12553554 | .ARMOR, SUPPLEMENTAL, | 1 |
| 13 | PAOZZ | 5310-01-329-2124 | 19200 | 12553635-1 | ..NUT, SLEEVE..... | 6 |
| 14 | PAOZZ | 5340-01-356-2476 | 19200 | 12910392 | BRACKET, ANGLE..... | 1 |
| 15 | PAOZZ | 5305-00-068-0508 | 80204 | B1821BH025C075N | SCREW, CAP, HEXAGON H..... | 7 |
| 16 | PAOZZ | 5310-00-582-5965 | 96906 | MS35338-44 | WASHER, LOCK..... | 7 |
| 17 | PAFZZ | 5325-00-451-8982 | 96906 | MS51831-102 | INSERT, SCREW THREAD..... | 7 |

END OF FIGURE

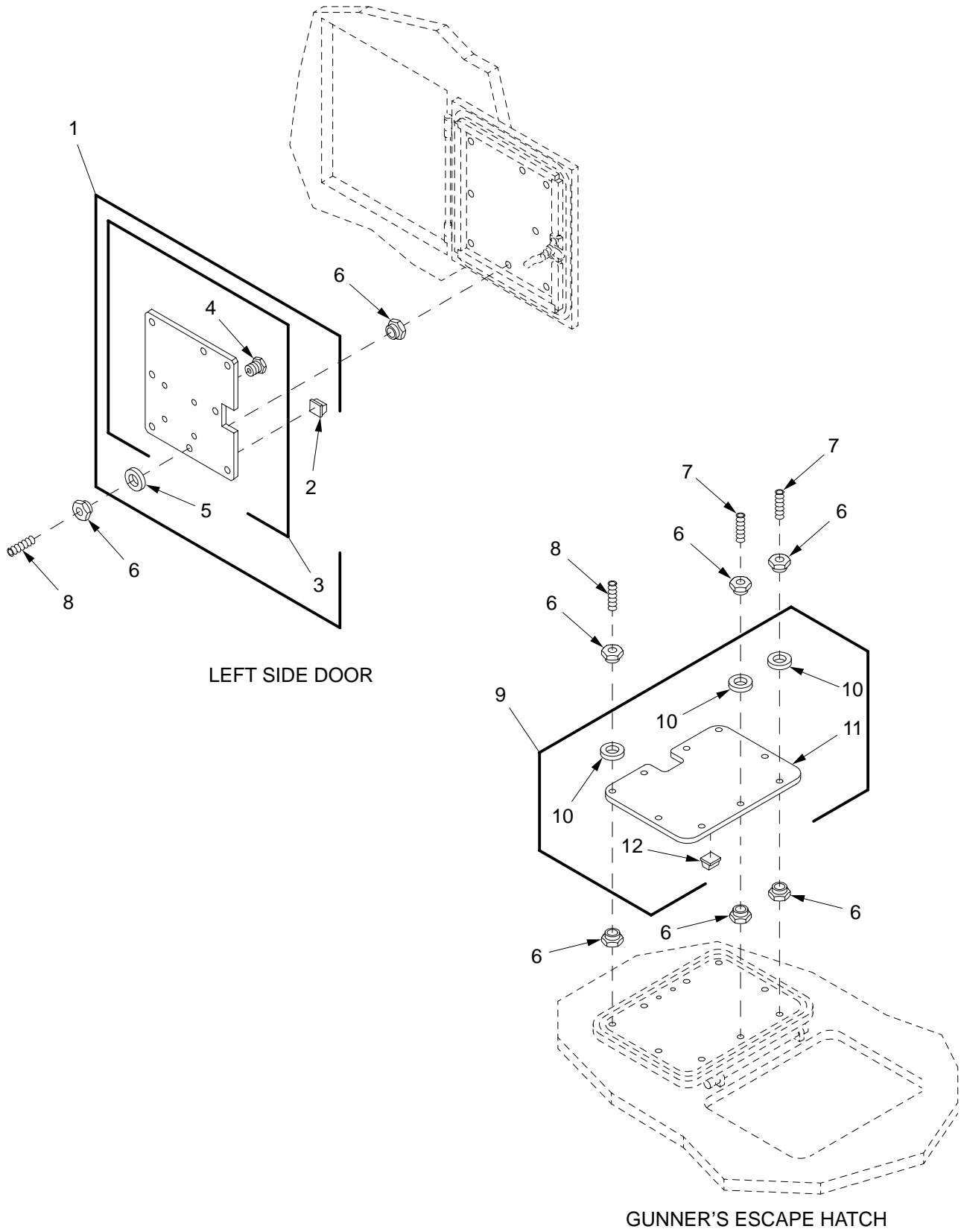

LEFT SIDE DOOR

GUNNER'S ESCAPE HATCH

10hip252a

Figure 124. Plate Assemblies (Continued)

SECTION II

TM9-2350-314-24P-2

| (1) ITEM NO | (2) SMR CODE | (3) NSN | (4) CAGEC | (5) PART NUMBER | (6) DESCRIPTION AND USABLE ON CODE (UOC) | (7) QTY |
|-------------------|--------------------|------------------|--------------|-----------------------|--|------------|
| | | | | | GROUP 1006 CABSIDE DOOR ARMOR PLATE AND 1007 GUNNER'S ESCAPE HATCH ARMOR FIGURE 124 PLATE ASSEMBLIES (CONTINUED) | |
| 1 | PAOOO | 2540-01-347-8676 | 19200 | 12910630 | ARMOR, SUPPLEMENTAL, | 1 |
| 2 | PAOZZ | 5340-01-123-7596 | 19200 | 12563007 | .BUMPER, NONMETALLIC | 16 |
| 3 | XAOOO | | 19200 | 12553563 | .ARMOR, SUPPLEMENTAL, | 1 |
| 4 | PAOZZ | 5310-01-329-2124 | 19200 | 12553635-1 | ..NUT, SLEEVE | 4 |
| 5 | PAOZZ | 5365-01-355-2721 | 19200 | 12563009 | .SHIM | 8 |
| 6 | PAOZZ | 5310-01-312-6662 | 19200 | 12563181 | NUT, SLEEVE | 34 |
| 7 | PAOZZ | 5305-01-366-1121 | 19207 | 12927652-2 | SETSCREW | 2 |
| 8 | PAOZZ | 5305-01-366-1120 | 19207 | 12927652-1 | SETSCREW | 15 |
| 9 | PAOOO | 2540-01-348-1640 | 19200 | 12910642 | ARMOR, SUPPLEMENTAL, | 1 |
| 10 | PAOZZ | 5365-01-355-2721 | 19200 | 12563009 | .SHIM | 9 |
| 11 | XAOZZ | | 19200 | 12553562 | .ARMOR, SUPPLEMENTAL, | 1 |
| 12 | PAOZZ | 5340-01-123-7596 | 19200 | 12563007 | .BUMPER, NONMETALLIC | 18 |

END OF FIGURE

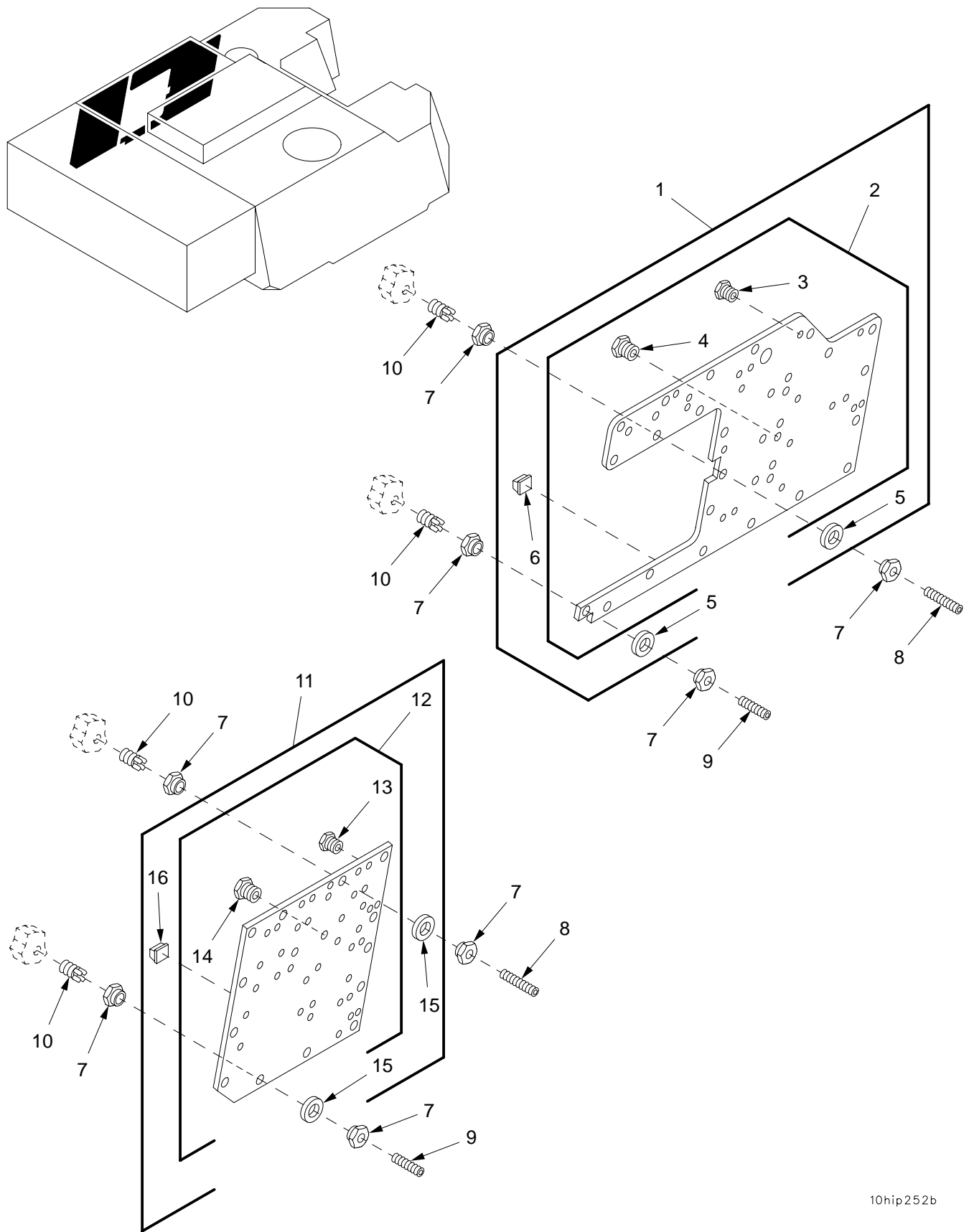

10hip252b

Figure 125. Plate Assemblies (Continued)

SECTION II

TM9-2350-314-24P-2

| (1) ITEM NO | (2) SMR CODE | (3) NSN | (4) CAGEC | (5) PART NUMBER | (6) DESCRIPTION AND USABLE ON CODE (UOC) | (7) QTY |
|-------------------|--------------------|------------------|--------------|-----------------------|---|------------|
| | | | | | GROUP 1008 PLATE ASSEMBLY CAB LEFT SIDE FRONT AND 1009 PLATE ASSEMBLY CAB LEFT SIDE REAR | |
| | | | | | FIGURE 125 PLATE ASSEMBLIES (CONTINUED) | |
| 1 | PAOOO | 2540-01-361-4997 | 19200 | 12910631 | ARMOR, SUPPLEMENTAL, | 1 |
| 2 | XAOOO | | 19200 | 12553561 | .ARMOR, SUPPLEMENTAL, | 1 |
| 3 | PAOZZ | 5310-01-329-2124 | 19200 | 12553635-1 | ..NUT, SLEEVE..... | 18 |
| 4 | PAOZZ | 5325-01-355-9369 | 19200 | 12553635-2 | ..INSERT, SCREW THREAD..... | 11 |
| 5 | PAOZZ | 5365-01-355-2721 | 19200 | 12563009 | .SHIM..... | 22 |
| 6 | PAOZZ | 5340-01-123-7596 | 19200 | 12563007 | .BUMPER, NONMETALLIC..... | 38 |
| 7 | PAOZZ | 5310-01-312-6662 | 19200 | 12563181 | NUT, SLEEVE..... | 70 |
| 8 | PAOZZ | 5305-01-366-1121 | 19207 | 12927652-2 | SETSCREW..... | 4 |
| 9 | PAOZZ | 5305-01-366-1120 | 19207 | 12927652-1 | SETSCREW..... | 31 |
| 10 | PAFZZ | 5325-00-904-5782 | 96906 | MS51830-206 | INSERT, SCREW THREAD..... | 35 |
| 11 | PAOOO | 2540-01-356-4753 | 19200 | 12910635 | ARMOR, SUPPLEMENTAL, | 1 |
| 12 | XAOOO | | 19200 | 12553560 | .ARMOR, SUPPLEMENTAL, | 1 |
| 13 | PAOZZ | 5310-01-329-2124 | 19200 | 12553635-1 | ..NUT, SLEEVE..... | 38 |
| 14 | PAOZZ | 5325-01-355-9369 | 19200 | 12553635-2 | ..INSERT, SCREW THREAD..... | 2 |
| 15 | PAOZZ | 5365-01-355-2721 | 19200 | 12563009 | .SHIM..... | 13 |
| 16 | PAOZZ | 5340-01-123-7596 | 19200 | 12563007 | .BUMPER, NONMETALLIC..... | 25 |

END OF FIGURE

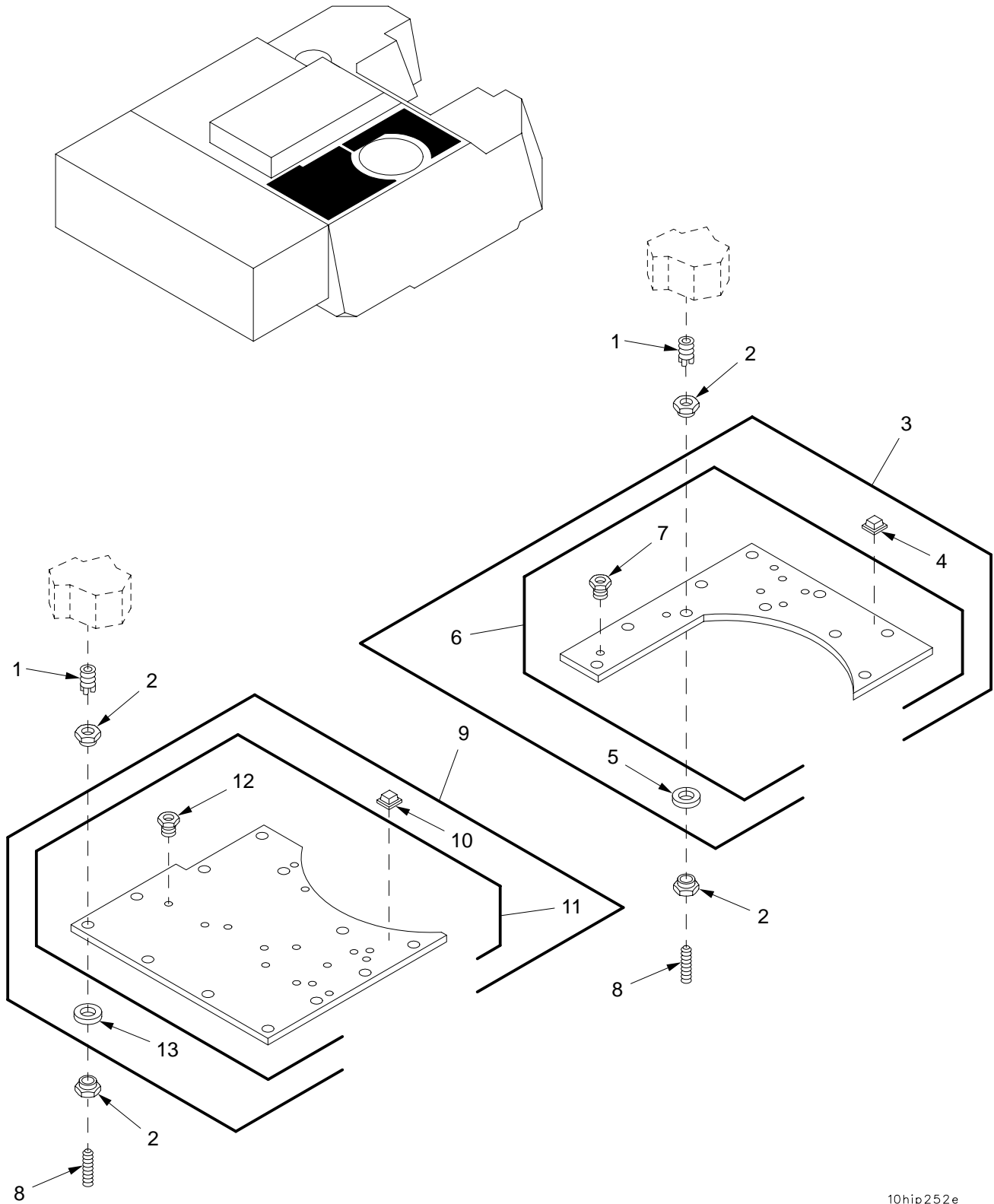

10hip252e

Figure 126. Plate Assemblies (Continued)

SECTION II

TM9-2350-314-24P-2

| (1) ITEM NO | (2) SMR CODE | (3) NSN | (4) CAGEC | (5) PART NUMBER | (6) DESCRIPTION AND USABLE ON CODE (UOC) | (7) QTY |
|-------------------|--------------------|------------------|--------------|-----------------------|---|------------|
| | | | | | GROUP 1010 PLATE ASSEMBLY CAB TOP RIGHT FORWARD AND 1011 PLATE ASSEMBLY CAB TOP RIGHT REAR | |
| | | | | | FIGURE 126 PLATE ASSEMBLIES (CONTINUED) | |
| 1 | PAFZZ | 5325-00-904-5782 | 96906 | MS51830-206 | INSERT, SCREW THREAD..... | 22 |
| 2 | PAOZZ | 5310-01-312-6662 | 19200 | 12563181 | NUT, SLEEVE..... | 44 |
| 3 | PAOOO | 2540-01-350-0256 | 19200 | 12910633 | ARMOR, SUPPLEMENTAL,..... | 1 |
| 4 | PAOZZ | 5340-01-123-7596 | 19200 | 12563007 | .BUMPER, NONMETALLIC..... | 20 |
| 5 | PAOZZ | 5365-01-355-2721 | 19200 | 12563009 | .SHIM..... | 10 |
| 6 | XAOOO | | 19200 | 12553551 | .ARMOR, SUPPLEMENTAL,..... | 1 |
| 7 | PAOZZ | 5310-01-329-2124 | 19200 | 12553635-1 | ..NUT, SLEEVE..... | 7 |
| 8 | PAOZZ | 5305-01-366-1120 | 19207 | 12927652-1 | SETSCREW..... | 22 |
| 9 | PAOOO | 2540-01-350-1733 | 19200 | 12910632 | ARMOR, SUPPLEMENTAL,..... | 1 |
| 10 | PAOZZ | 5340-01-123-7596 | 19200 | 12563007 | .BUMPER, NONMETALLIC..... | 24 |
| 11 | XAOOO | | 19200 | 12553549 | .ARMOR, SUPPLEMENTAL,..... | 1 |
| 12 | PAOZZ | 5310-01-329-2124 | 19200 | 12553635-1 | ..NUT, SLEEVE..... | 15 |
| 13 | PAOZZ | 5365-01-355-2721 | 19200 | 12563009 | .SHIM..... | 12 |

END OF FIGURE

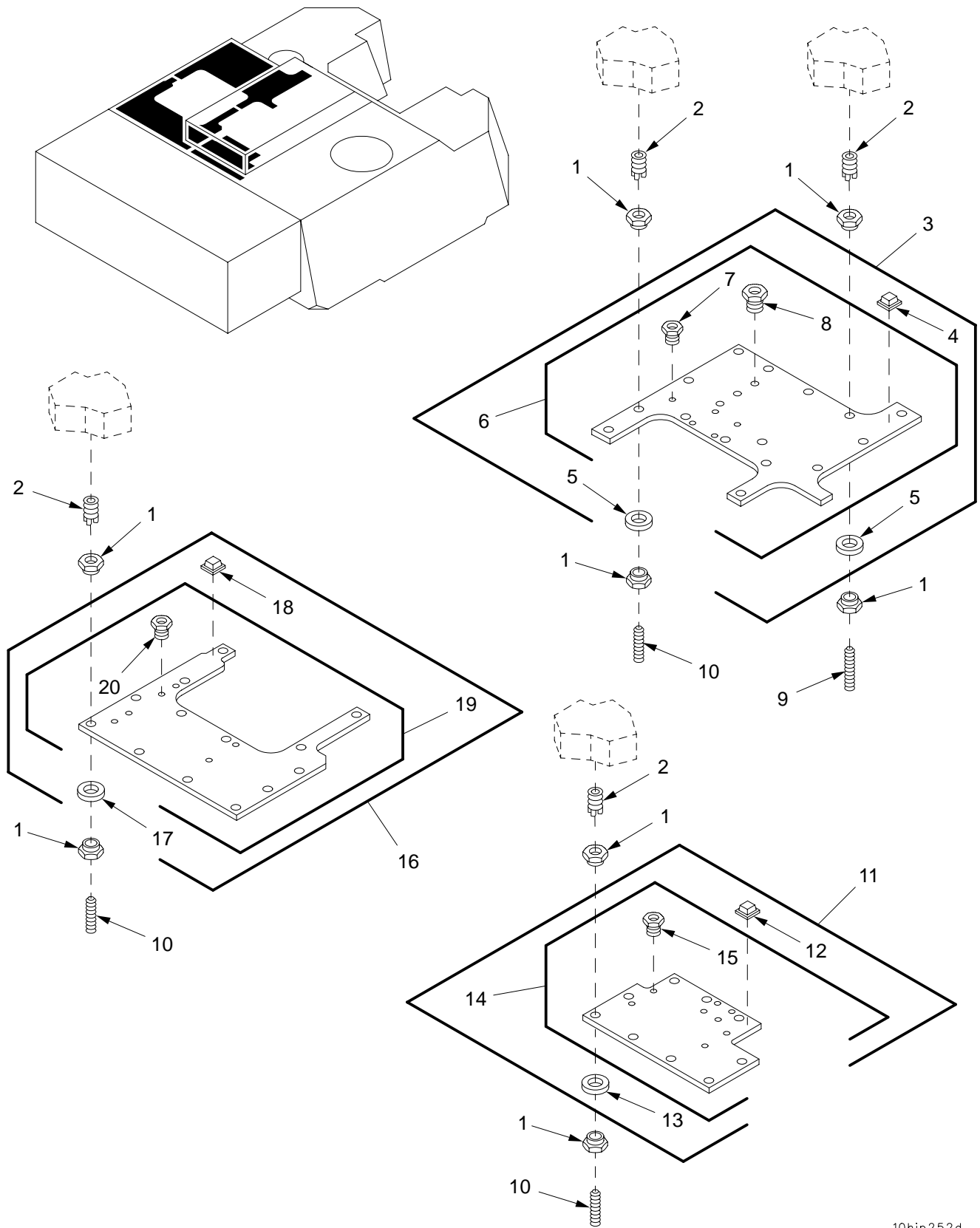

10hip252d

Figure 127. Plate Assemblies (Continued)

SECTION II

TM9-2350-314-24P-2

| (1) ITEM NO | (2) SMR CODE | (3) NSN | (4) CAGEC | (5) PART NUMBER | (6) DESCRIPTION AND USABLE ON CODE (UOC) | (7) QTY |
|-------------------|--------------------|------------------|--------------|-----------------------|---|------------|
| | | | | | GROUP 1012 PLATE ASSEMBLY CAB TOP LEFT FRONT, 1013 PLATE ASSEMBLY CAB TOP LEFT CENTER, AND 1014 PLATE ASSEMBLY CAB TOP LEFT REAR | |
| | | | | | FIGURE 127 PLATE ASSEMBLIES (CONTINUED) | |
| 1 | PAOZZ | 5310-01-312-6662 | 19200 | 12563181 | NUT,SLEEVE..... | 76 |
| 2 | PAFZZ | 5325-00-904-5782 | 96906 | MS51830-206 | INSERT,SCREW THREAD..... | 38 |
| 3 | PAOOO | 2540-01-356-6955 | 19200 | 12910629 | ARMOR,SUPPLEMENTAL,..... | 1 |
| 4 | PAOZZ | 5340-01-123-7596 | 19200 | 12563007 | .BUMPER,NONMETALLIC..... | 27 |
| 5 | PAOZZ | 5365-01-355-2721 | 19200 | 12563009 | .SHIM..... | 16 |
| 6 | XAOOO | | 19200 | 12553545 | .ARMOR,SUPPLEMENTAL,..... | 1 |
| 7 | PAOZZ | 5310-01-329-2124 | 19200 | 12553635-1 | ..NUT,SLEEVE..... | 5 |
| 8 | PAOZZ | 5325-01-355-9369 | 19200 | 12553635-2 | ..INSERT,SCREW THREAD..... | 3 |
| 9 | PAOZZ | 5305-01-366-1121 | 19207 | 12927652-2 | SETSCREW..... | 3 |
| 10 | PAOZZ | 5305-01-366-1120 | 19207 | 12927652-1 | SETSCREW..... | 35 |
| 11 | PAOOO | 2540-01-356-9867 | 19200 | 12910640 | ARMOR,SUPPLEMENTAL,..... | 1 |
| 12 | PAOZZ | 5340-01-123-7596 | 19200 | 12563007 | .BUMPER,NONMETALLIC..... | 17 |
| 13 | PAOZZ | 5365-01-355-2721 | 19200 | 12563009 | .SHIM..... | 9 |
| 14 | XAOOO | | 19200 | 12553548 | .ARMOR,SUPPLEMENTAL,..... | 1 |
| 15 | PAOZZ | 5310-01-329-2124 | 19200 | 12553635-1 | ..NUT,SLEEVE..... | 8 |
| 16 | PAOOO | 2540-01-347-7512 | 19200 | 12910644 | ARMOR,SUPPLEMENTAL,..... | 1 |
| 17 | PAOZZ | 5365-01-355-2721 | 19200 | 12563009 | .SHIM..... | 13 |
| 18 | PAOZZ | 5340-01-123-7596 | 19200 | 12563007 | .BUMPER,NONMETALLIC..... | 24 |
| 19 | XAOOO | | 19200 | 12553546 | .ARMOR,SUPPLEMENTAL,..... | 1 |
| 20 | PAOZZ | 5310-01-329-2124 | 19200 | 12553635-1 | ..NUT,SLEEVE..... | 6 |

END OF FIGURE

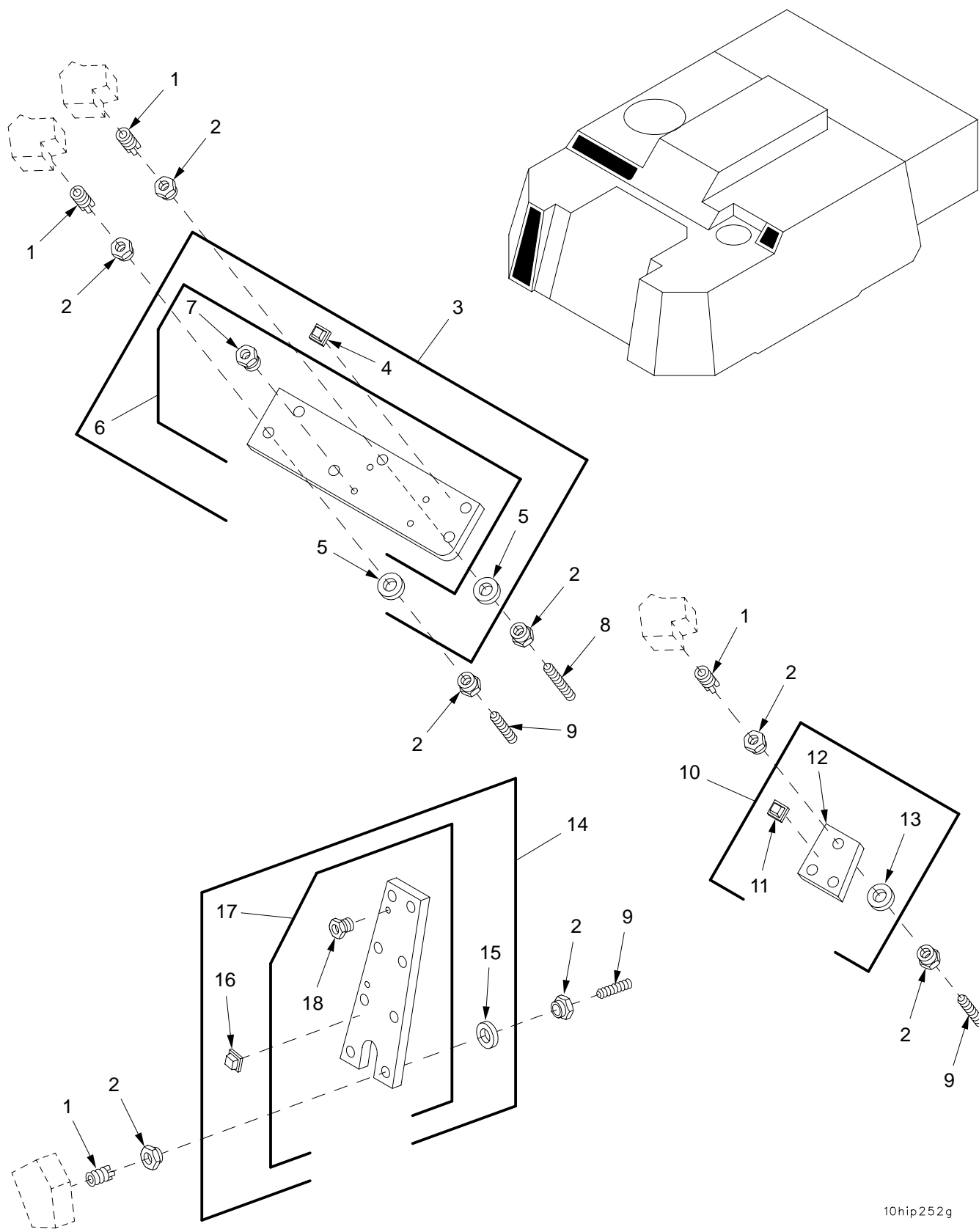

10hip252g

Figure 128. Plate Assemblies (Continued)

SECTION II

TM9-2350-314-24P-2

| (1) ITEM NO | (2) SMR CODE | (3) NSN | (4) CAGEC | (5) PART NUMBER | (6) DESCRIPTION AND USABLE ON CODE (UOC) | (7) QTY |
|-------------------|--------------------|------------------|--------------|-----------------------|---|------------|
| | | | | | GROUP 1015 PLATE ASSEMBLY CAB TOP RIGHT FRONT, 1016 PLATE ASSEMBLY CAB UPPER LEFT AND 1017 PLATE ASSEMBLY CAB RIGHT FRONT | |
| | | | | | FIGURE 128 PLATE ASSEMBLIES (CONTINUED) | |
| 1 | PAFZZ | 5325-00-904-5782 | 96906 | MS51830-206 | INSERT, SCREW THREAD..... | 17 |
| 2 | PAOZZ | 5310-01-312-6662 | 19200 | 12563181 | NUT, SLEEVE..... | 34 |
| 3 | PAOOO | 2540-01-350-0255 | 19200 | 12910643 | ARMOR, SUPPLEMENTAL,..... | 1 |
| 4 | PAOZZ | 5340-01-123-7596 | 19200 | 12563007 | .BUMPER, NONMETALLIC..... | 12 |
| 5 | PAOZZ | 5365-01-355-2721 | 19200 | 12563009 | .SHIM..... | 6 |
| 6 | XAOOO | | 19200 | 12553552 | .ARMOR, SUPPLEMENTAL,..... | 1 |
| 7 | PAOZZ | 5310-01-329-2124 | 19200 | 12553635-1 | ..NUT, SLEEVE..... | 4 |
| 8 | PAOZZ | 5305-01-366-1121 | 19207 | 12927652-2 | SETSCREW..... | 1 |
| 9 | PAOZZ | 5305-01-366-1120 | 19207 | 12927652-1 | SETSCREW..... | 16 |
| 10 | PAOOO | 2540-01-350-0254 | 19200 | 12910645 | ARMOR, SUPPLEMENTAL,..... | 1 |
| 11 | PAOZZ | 5340-01-123-7596 | 19200 | 12563007 | .BUMPER, NONMETALLIC..... | 5 |
| 12 | XAOZZ | | 19200 | 12553544 | .ARMOR, SUPPLEMENTAL,..... | 1 |
| 13 | PAOZZ | 5365-01-355-2721 | 19200 | 12563009 | .SHIM..... | 3 |
| 14 | PAOOO | 2540-01-350-1734 | 19200 | 12910636 | ARMOR, SUPPLEMENTAL,..... | 1 |
| 15 | PAOZZ | 5365-01-355-2721 | 19200 | 12563009 | .SHIM..... | 8 |
| 16 | PAOZZ | 5340-01-123-7596 | 19200 | 12563007 | .BUMPER, NONMETALLIC..... | 13 |
| 17 | XAOOO | | 19200 | 12553556 | .ARMOR, SUPPLEMENTAL,..... | 1 |
| 18 | PAOZZ | 5310-01-329-2124 | 19200 | 12553635-1 | ..NUT, SLEEVE..... | 2 |

END OF FIGURE

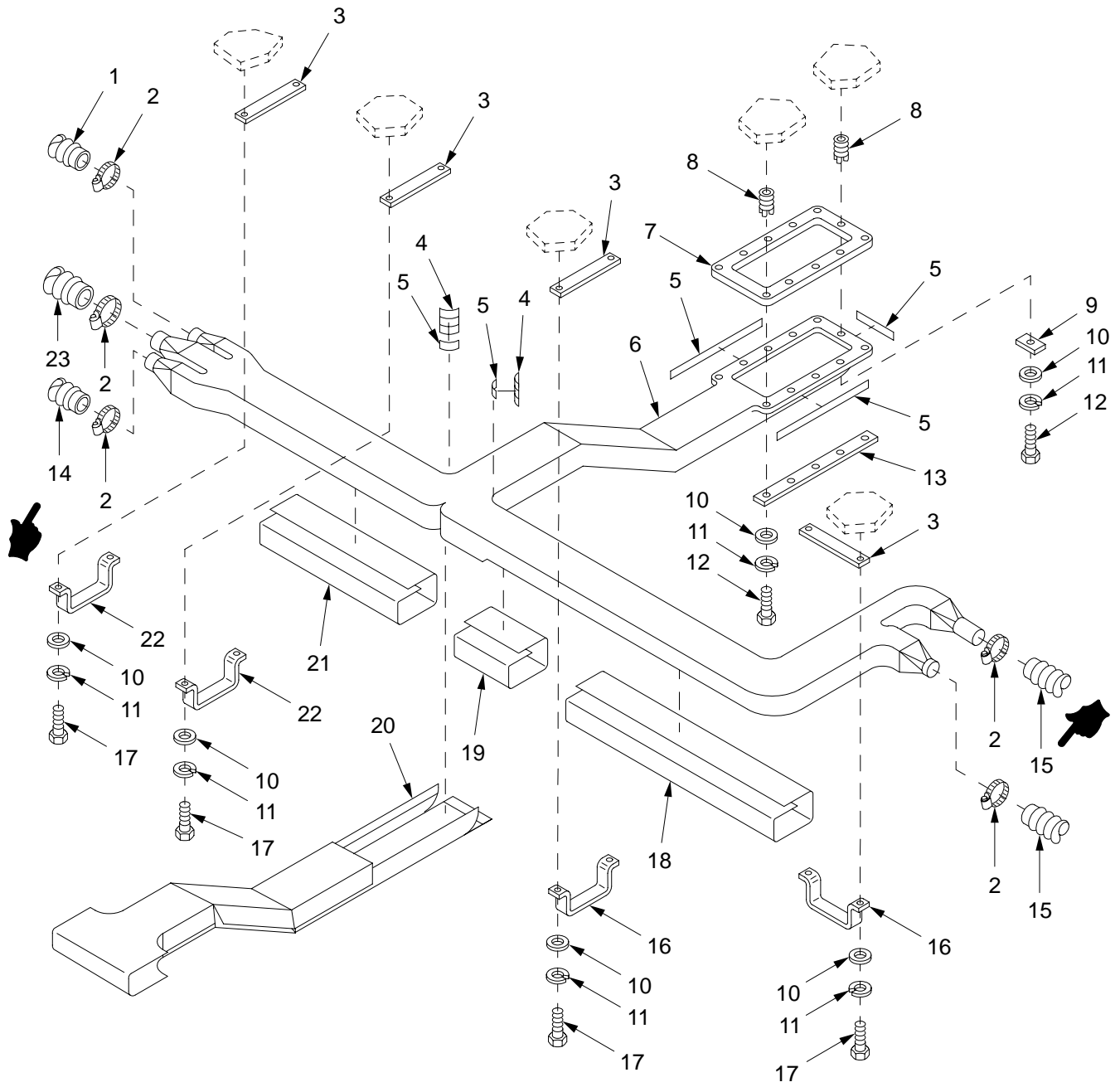

11hip406

Figure 129. MCS Air Duct and Hoses

| SECTION II | | TM9-2350-314-24P-2 | | C01 | | |
|------------|-------|--------------------|-------|-------------------------|--|-----|
| (1) | (2) | (3) | (4) | (5) | (6) | (7) |
| ITEM | SMR | NSN | CAGEC | PART | DESCRIPTION AND | |
| NO | CODE | | | NUMBER | USABLE ON CODE (UOC) | QTY |
| | | | | | GROUP 11 MCS AIR DUCT AND HOSES | |
| | | | | | FIGURE 129 MCS AIR DUCT AND HOSES | |
| 1 | PAOZZ | 4720-01-320-5574 | 19200 | 12553534-3 | HOSE,AIR DUCT..... | 1 |
| * 2 | PAOZZ | | 81348 | SAEJ1508TYPEFSIZ E24 | CLAMP,HOSE..... | 5 |
| * 3 | PAOZZ | 5330-01-320-5561 | 19200 | 12553511 | GASKET..... | 4 |
| 4 | PAOZZ | 2540-01-392-6190 | 19200 | 12927726 | INSULATION,THERMAL,..... | 2 |
| 5 | MOOZZ | | 81349 | MIL-F-21840 | FASTENER TAPE,PILE MAKE FROM TAPE, P/N MIL-F-21840 NSN 8315000090264... | V |
| 6 | XAOZZ | | 19200 | 12927723 | MCS DUCT ASSEMBLY..... | 1 |
| 7 | PCOZZ | 5330-01-321-3612 | 19200 | 12553515 | GASKET..... | 1 |
| 8 | PAFZZ | 5325-00-451-8982 | 96906 | MS51831-102 | INSERT,SCREW THREAD..... | 11 |
| 9 | PAOZZ | 9535-01-320-5571 | 19200 | 12910390 | STRIP,METAL..... | 1 |
| * 10 | PAOZZ | 5310-01-103-6042 | 96906 | MS51412-4 | WASHER,FLAT..... | 19 |
| 11 | PAOZZ | 5310-00-582-5965 | 96906 | MS35338-44 | WASHER,LOCK..... | 19 |
| 12 | PAOZZ | 5305-00-068-0509 | 80204 | B1821BH025C125N | SCREW,CAP,HEXAGON H..... | 11 |
| 13 | PAOZZ | 9535-01-320-5570 | 19200 | 12910391 | STRIP,METAL..... | 2 |
| 14 | PAOZZ | 4720-01-320-5573 | 19200 | 12553534-2 | HOSE,AIR DUCT..... | 1 |
| 15 | PAOZZ | 4720-01-320-5572 | 19200 | 12553534-1 | HOSE,AIR DUCT..... | 2 |
| 16 | PAOZZ | 5340-01-318-0372 | 19200 | 12553509-2 | STRAP,RETAINING..... | 2 |
| 17 | PAOZZ | 5305-00-225-3843 | 80204 | B1821BH025C100N | SCREW,CAP,HEXAGON H..... | 8 |
| 18 | PAOZZ | 2540-01-393-3727 | 19200 | 12927727-2 | INSULATION,THERMAL,..... | 1 |
| 19 | PAOZZ | 2540-01-393-0263 | 19200 | 12927727-3 | INSULATION,THERMAL,..... | 1 |
| 20 | PAOZZ | 2540-01-393-0264 | 19200 | 12927722 | INSULATION,THERMAL,..... | 1 |
| 21 | PAOZZ | 2540-01-392-6188 | 19200 | 12927727-1 | INSULATION,THERMAL,..... | 1 |
| 22 | PAOZZ | 5340-01-318-0373 | 19200 | 12553509-1 | STRAP,RETAINING..... | 2 |
| 23 | PAOZZ | 4720-01-355-7653 | 19200 | 12553534-4 | HOSE,AIR DUCT..... | 1 |

END OF FIGURE

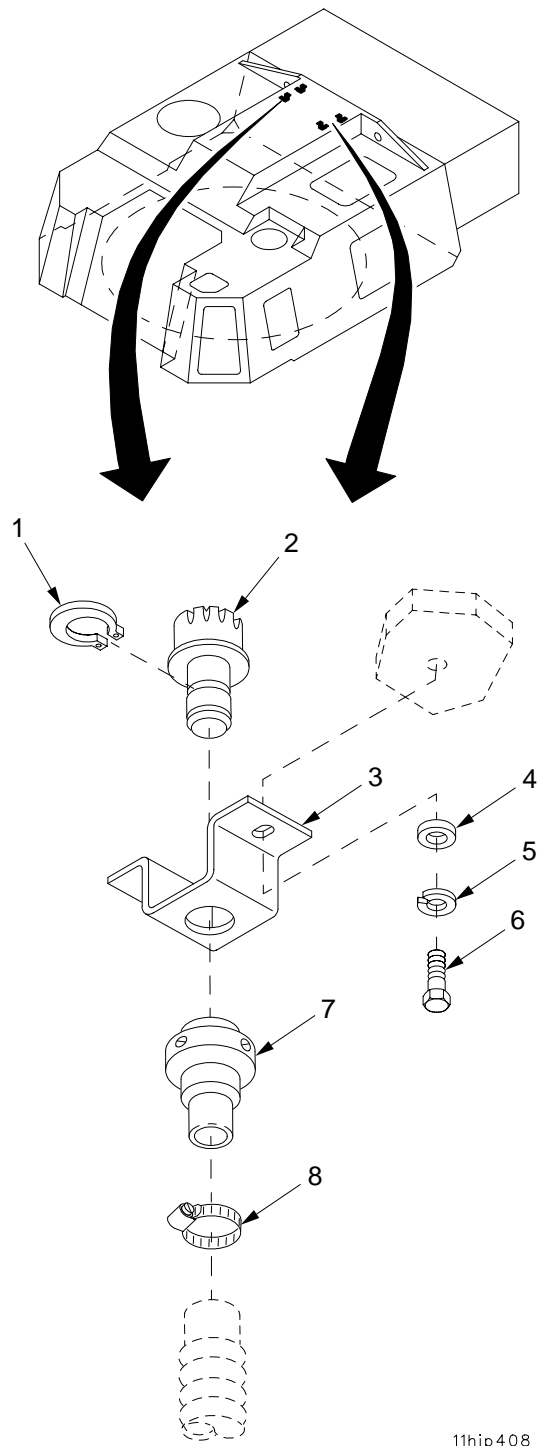

11hip408

Figure 130. Air Orifice Connectors

| SECTION II | | TM9-2350-314-24P-2 | | | C01 | | |
|------------|----------|--------------------|------------------|--------------|--------------------------------------|--------------------------|---|
| (1) | (2) | (3) | (4) | (5) | (6) | (7) | |
| ITEM NO | SMR CODE | NSN | CAGEC | PART NUMBER | DESCRIPTION AND USABLE ON CODE (UOC) | QTY | |
| | | | | | GROUP 11 AIR ORIFICE CONNECTORS | | |
| | | | | | FIGURE 130 AIR OFIFICE CONNECTORS | | |
| 1 | PAOZZ | 5325-00-514-0393 | 96906 | MS16624-4087 | RING,RETAINING..... | 4 | |
| 2 | PAOZA | 4240-00-007-9453 | 81361 | B5-19-1829 | CONNECTOR,ORIFICE A..... | 4 | |
| 3 | PAOZZ | 5340-01-318-0016 | 19200 | 12910520 | BRACKET,MULTIPLE AN..... | 4 | |
| * | 4 | PAOZZ | 5310-01-103-6042 | 96906 | MS51412-4 | WASHER,FLAT..... | 8 |
| | 5 | PAOZZ | 5310-00-582-5965 | 96906 | MS35338-44 | WASHER,LOCK..... | 8 |
| | 6 | PAOZZ | 5305-00-068-7837 | 80204 | B1821BH025C063N | SCREW,CAP,HEXAGON H..... | 8 |
| | 7 | PAOZZ | 4730-00-935-1643 | 81361 | C5-19-1900-2 | COUPLING HALF,QUICK..... | 4 |
| * | 8 | PAOZZ | | 81348 | SAEJ1508TYPEFSIZ | CLAMP,HOSE..... | 4 |
| | | | | E24 | | | |

END OF FIGURE

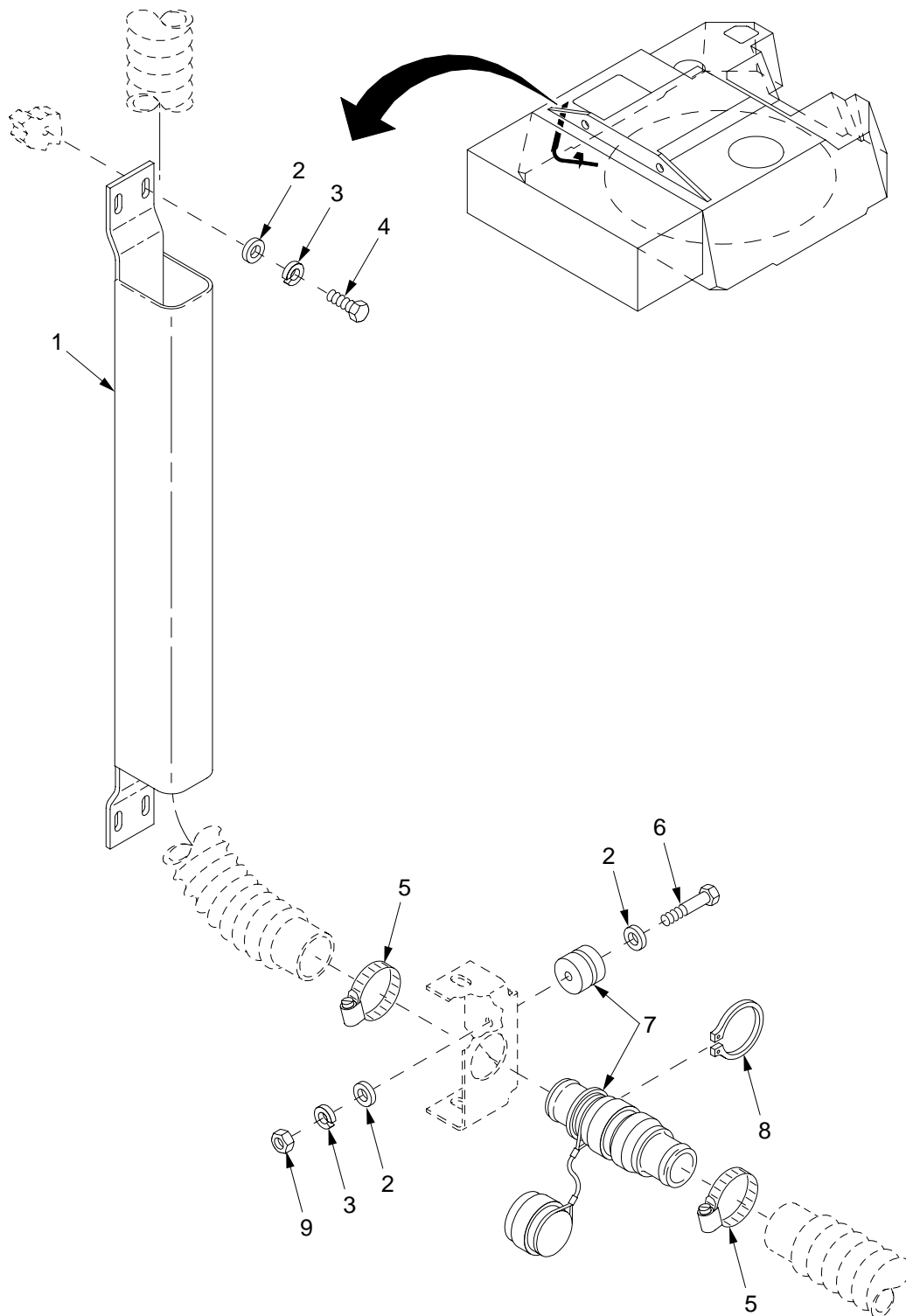

11hip439

Figure 131. MCS Hose Guard and Quick Coupling

| SECTION II | | TM9-2350-314-24P-2 | | C01 | | |
|------------|----------|--------------------|------------------|----------------------------|--|-----|
| (1) | (2) | (3) | (4) | (5) | (6) | (7) |
| ITEM NO | SMR CODE | NSN | CAGEC | PART NUMBER | DESCRIPTION AND USABLE ON CODE (UOC) | QTY |
| | | | | | GROUP 11 MCS HOSE GUARD AND QUICK COUPLING | |
| | | | | | FIGURE 131 MCS HOSE GUARD AND QUICK COUPLING | |
| 1 | PAOZZ | 4720-01-355-9091 | 19200 | 12910418 | GUARD,HOSE-TUBING..... | 1 |
| * | 2 | PAOZZ | 5310-01-103-6042 | 96906 MS51412-4 | WASHER,FLAT..... | 6 |
| | 3 | PAOZZ | 5310-00-582-5965 | 96906 MS35338-44 | WASHER,LOCK..... | 5 |
| | 4 | PAOZZ | 5305-00-068-0508 | 80204 B1821BH025C075N | SCREW,CAP,HEXAGON H..... | 4 |
| * | 5 | PAOZZ | | 81348 SAEJ1508TYPEFSIZ E24 | CLAMP,HOSE..... | 2 |
| | 6 | PAOZZ | 5305-00-071-2509 | 80204 B1821BH025C150N | SCREW,CAP,HEXAGON H..... | 1 |
| | 7 | PAOZZ | 4730-01-355-5975 | 19200 12553583 | COUPLING HALF,QUICK..... | 1 |
| | 8 | PAOZZ | 5325-00-853-6031 | 96906 MS16624-4162 | RING,RETAINING..... | 1 |
| | 9 | PAOZZ | 5310-00-761-6882 | 96906 MS51967-2 | NUT,PLAIN,HEXAGON..... | 1 |

END OF FIGURE

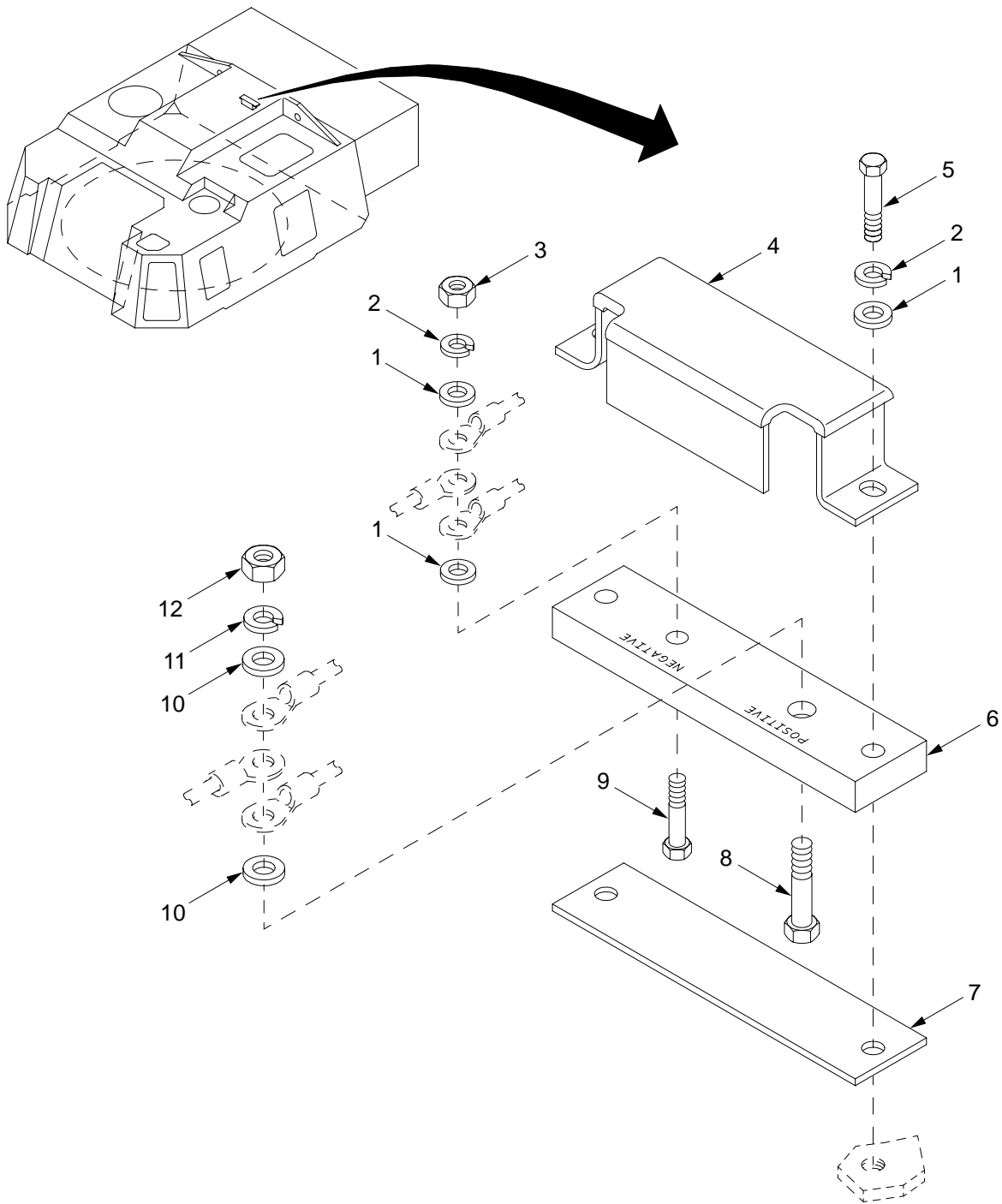

11hip407

Figure 132. MCS Pack Bus Bar

| SECTION II | | TM9-2350-314-24P-2 | | | C01 | |
|------------|----------|--------------------|-------|-----------------|--------------------------------------|-----|
| (1) | (2) | (3) | (4) | (5) | (6) | (7) |
| ITEM NO | SMR CODE | NSN | CAGEC | PART NUMBER | DESCRIPTION AND USABLE ON CODE (UOC) | QTY |
| | | | | | GROUP 11 MCS PACK BUS BAR | |
| | | | | | FIGURE 132 MCS PACK BUS BAR | |
| 1 | PAOZZ | 5310-01-280-5796 | 96906 | MS27183-57 | WASHER, FLAT..... | 4 |
| 2 | PAOZZ | 5310-00-637-9541 | 96906 | MS35338-46 | WASHER, LOCK..... | 3 |
| 3 | PAOZZ | 5310-00-785-1762 | 96906 | MS51968-9 | NUT, PLAIN, HEXAGON..... | 1 |
| 4 | PAOZZ | 5340-01-355-1587 | 19200 | 12934591 | COVER, ACCESS..... | 1 |
| 5 | PAOZZ | 5305-00-725-2317 | 80204 | B1821BH038C150N | SCREW, CAP, HEXAGON H..... | 2 |
| 6 | PBOZZ | 5940-01-363-8225 | 19200 | 12563189 | TERMINAL BOARD..... | 1 |
| 7 | PBOZZ | 5340-01-354-9897 | 19200 | 12910453 | PLATE, MOUNTING..... | 1 |
| 8 | PAOZZ | 5305-00-719-5235 | 80204 | B1821BH050F175N | SCREW, CAP, HEXAGON H..... | 1 |
| 9 | PAOZZ | 5305-00-269-3240 | 80204 | B1821BH038F150N | SCREW, CAP, HEXAGON H..... | 1 |
| * 10 | PAOZZ | 5310-01-266-4641 | 96906 | MS51412-9 | WASHER, FLAT..... | 2 |
| 11 | PAOZZ | 5310-00-584-5272 | 96906 | MS35338-48 | WASHER, LOCK..... | 1 |
| 12 | PAOZZ | 5310-00-943-2141 | 96906 | MS51968-15 | NUT, PLAIN, HEXAGON..... | 1 |

END OF FIGURE

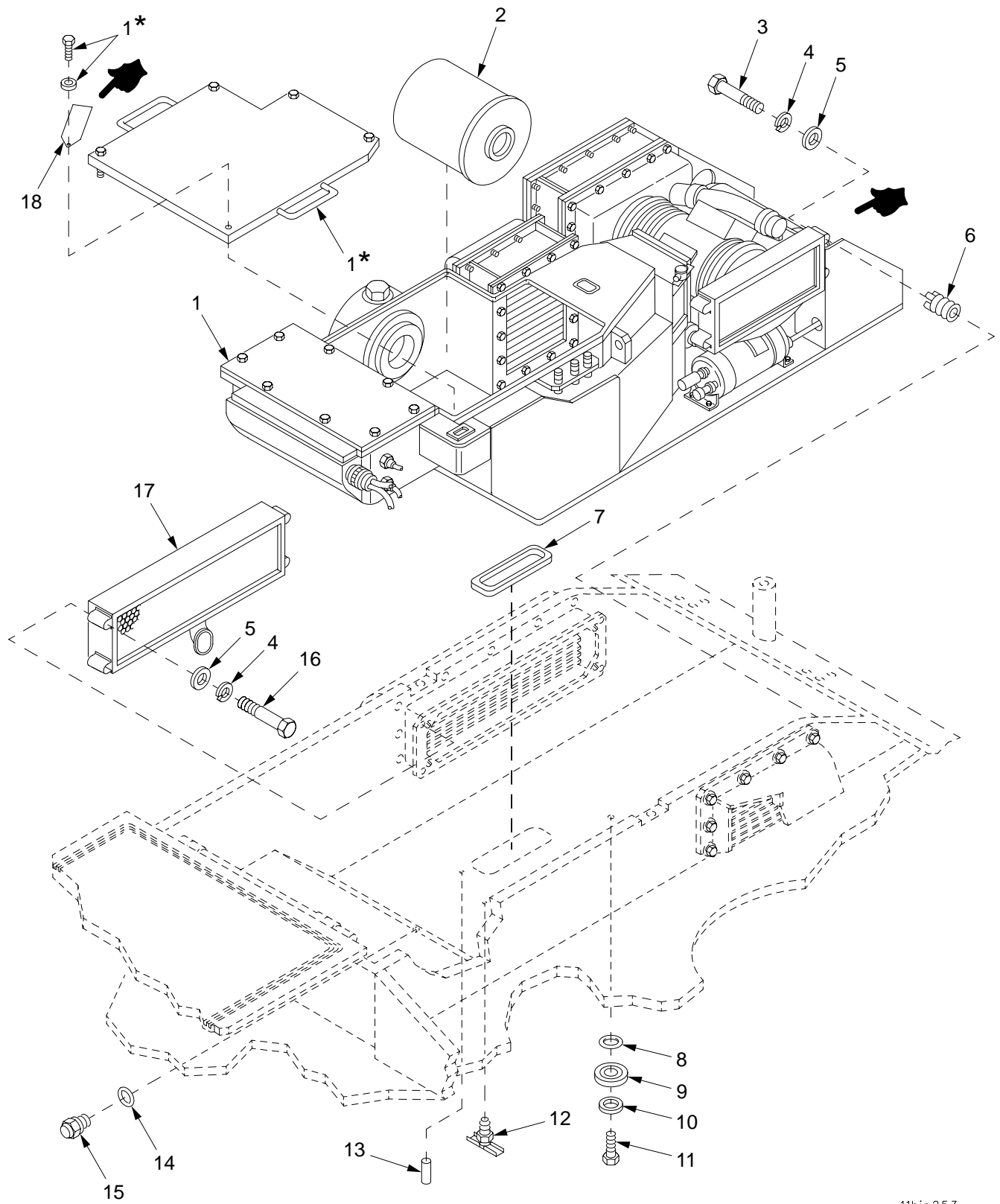

* Supplied with identically numbered part

11hip253

Figure 133. MCS Pack Assembly and Installation Hardware

SECTION II

| (1) ITEM NO | (2) SMR | (3) NSN | (4) CAGE | (5) PART NUMBER | (6) DESCRIPTION AND USABLE ON CODE (UOC) | (7) QTY |
|-------------------|------------|------------|-------------|-----------------------|---|------------|
| | | | | | GROUP 1101 MCS PACK ASSEMBLY AND INSTALLATION HARDWARE | |
| | | | | | FIGURE 133 MCS PACK ASSEMBLY AND INSTALLATION HARDWARE | |
| | | | | | AIR CONDITIONER..... | 1 |
| * | | | | | FILTER ASSEMBLY, TRA..... | 1 |
| * | | | | | FILTER, GAS-PARTICUL..... | 1 |
| | | | | | SCREW, CAP, HEXAGON H..... | 4 |
| | | | | | WASHER, LOCK..... | 8 |
| * | | | | | WASHER, FLAT..... | 8 |
| | | | | | INSERT, SCREW THREAD..... | 4 |
| | | | | | RETAINER, PACKING..... | 1 |
| | | | | | O-RING..... | 10 |
| | | | | | RETAINER, PACKING..... | 10 |
| | | | | | RETAINER, PACKING..... | 10 |
| | | | | | SCREW, CAP, HEXAGON H..... | 10 |
| | | | | | COCK, DRAIN..... | 2 |
| | | | | | PIN, STRAIGHT, HEADLE..... | 2 |
| | | | | | O-RING..... | 1 |
| | | | | | INDICATOR, SIGHT, LIQ..... | 1 |
| | | | | | SCREW, CAP, HEXAGON H..... | 4 |
| | | | | | FILTER, GAS-PARTICUL..... | 1 |
| * | | | | | TAB, INSTRUCTION..... | 1 |

END OF FIGURE

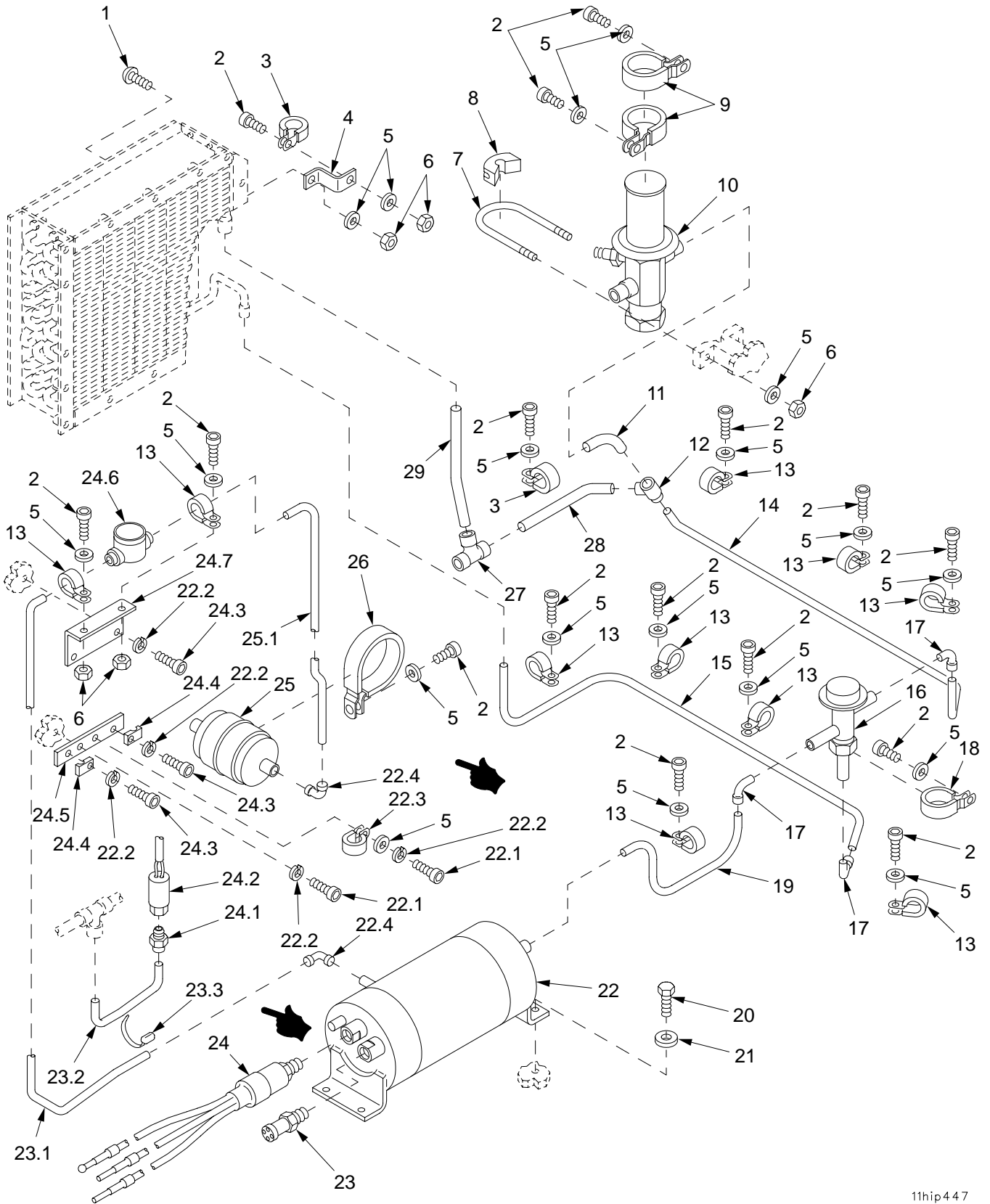

11hip447

Figure 134. MCS Pack Condenser Tubes, Valves, Filter, Low Pressure Switch, Hot Gas Assembly Pressure Switch, Sight Glass and Pressure Tank

| SECTION II | | TM9-2350-314-24P-2 | | C01 | | |
|------------|-----|--------------------|------|-------------|--|-----|
| (1) | (2) | (3) | (4) | (5) | (6) | (7) |
| ITEM NO | SMR | NSN | CAGE | PART NUMBER | DESCRIPTION AND USABLE ON CODE (UOC) | QTY |
| | | | | | * GROUP 1101 MCS PACK CONDENSOR TUBES, VALVES, FILTER, LOW PRESSURE SWITCH, HOT GAS ASSEMBLY PRESSURE SWITCH, SIGHT GLASS, AND PRESSURE TANK | |
| | | | | | * FIGURE 134 MCS PACK CONDENSOR TUBES, VALVES, FILTER, LOW PRESSURE SWITCH, HOT GAS ASSEMBLY PRESSURE SWITCH, SIGHT GLASS AND PRESSURE TANK | |
| | | | | | * 1 PAOZZ 5305-00-059-3659 96906 MS51958-63 SCREW, MACHINE | 1 |
| * | | | | | 2 PAOZZ 5305-00-052-6456 96906 MS16996-10 SCREW, CAP, SOCKET HE | 16 |
| | | | | | 3 PAFZZ 5340-01-322-6092 96906 MS21919WCE8 CLAMP, LOOP | 2 |
| | | | | | 4 PAFZZ 5340-01-318-2910 19200 12553851 BRACKET, DOUBLE ANGL | 1 |
| * | | | | | 5 PAOZZ 5310-00-619-1148 96906 MS15795-808 WASHER, FLAT | 20 |
| * | | | | | 6 PAOZZ 5310-00-208-9255 96906 MS21044C3 NUT, SELF-LOCKING, HE | 6 |
| | | | | | 7 PAFZZ 5306-01-324-8857 80205 NAS3103-12-12 BOLT, U | 1 |
| | | | | | 8 PAFZZ 5340-01-321-3869 19200 12553820 BUMPER, NONMETALLIC | 1 |
| | | | | | 9 PAOZZ 5340-01-419-4497 96906 MS21919WCE22 CLAMP, LOOP | 2 |
| | | | | | 10 PAFZZ 4820-01-363-4255 19200 12562997 VALVE, EXPANSION | 1 |
| | | | | | 11 PAFZZ 4710-01-366-5970 19200 12934674 TUBE, BENT, METALLIC | 1 |
| | | | | | 12 PAFZZ 4730-00-263-6463 19200 12553833 TEE, TUBE | 1 |
| * | | | | | 13 PAFZZ 5340-01-251-9365 96906 MS21919WCE6 CLAMP, LOOP | 10 |
| | | | | | 14 PAFZZ 4710-01-366-5972 19200 12941384 TUBE, BENT, METALLIC | 1 |
| | | | | | 15 PAFZZ 4710-01-366-9898 19200 12941385 TUBE, BENT, METALLIC | 1 |
| | | | | | 16 PAFZZ 4820-01-369-2979 19200 12553833 VALVE, REGULATING, SY | 1 |
| | | | | | 17 PAFZZ 4730-00-940-7940 96906 MS35928-3 ELBOW, TUBE | 3 |
| | | | | | 18 PAFZZ 5340-01-298-6997 96906 MS21919WCE16 CLAMP, LOOP | 1 |
| | | | | | 19 PAFZZ 4710-01-366-7082 19200 12934675 TUBE, BENT, METALLIC | 1 |
| | | | | | 20 PAOZZ 5305-00-683-3511 96906 MS35308-306 SCREW, CAP, HEXAGON H | 4 |
| | | | | | 21 PAOZZ 5310-01-091-1248 96906 MS15795-810 WASHER, FLAT | 4 |
| | | | | | 22 PAFZZ 4130-01-356-9862 19200 12553835 RECEIVER, LIQUID REF | 1 |
| * | | | | | 22.1 PAOZZ 5305-00-068-5405 80205 MS16996-14 SCREW, CAP, SOCKET, HE | 2 |
| * | | | | | 22.2 PAOZZ 5310-00-045-3296 96906 MS35338-43 WASHER, LOCK | 6 |
| * | | | | | 22.3 PAFZZ 5340-01-210-5057 96906 MS21919WCE14 CLAMP, LOOP | 1 |
| * | | | | | 22.4 PAFZZ 4730-00-254-6449 96906 MS35917-4 ELBOW, TUBE | 2 |
| | | | | | 23 PAFZZ 4820-01-355-3179 19200 12553821 VALVE, SAFETY RELIEF | 1 |
| * | | | | | 23.1 PAFZZ 19200 12987854 TUBE, INLET | 1 |
| * | | | | | 23.2 PAFZZ 19200 12987851 PRESSURE SWITCH TUB | 1 |
| * | | | | | 23.3 PAOZZ 5975-00-156-3253 96906 MS3367-2-9 STRAP, TIEDOWN, ELECT | 2 |
| | | | | | 24 PAFZZ 5930-01-355-2441 19200 12553822 SWITCH, PRESSURE | 1 |
| * | | | | | 24.1 PAFZZ 4730-01-037-4919 96906 MS35919-22 COUPLING, TUBE | 1 |
| * | | | | | 24.2 PAFZZ 5930-01-481-9042 19200 12987845 PRESSURE SWITCH, HOT | 1 |
| * | | | | | 24.3 PAOZZ 5305-00-068-8431 96906 MS16996-13 SCREW, CAP, SOCKET HE | 4 |
| * | | | | | 24.4 PAFZZ 19200 12987859 BRACKET | 2 |
| * | | | | | 24.5 PAFZZ 19200 12987862 BRACKET | 1 |
| * | | | | | 24.6 PAFZZ 19200 12987848 SIGHT GLASS | 1 |
| * | | | | | 24.7 PAFZZ 19200 12987857 BRACKET | 1 |
| | | | | | 25 PAFZZ 4130-01-367-0244 19200 12553840 FILTER-DRIER, REFRIG | 1 |
| * | | | | | 25.1 PAFZZ 19200 12987855 TUBE, OUTLET | 1 |
| | | | | | 26 PAFZZ 5340-01-419-4496 96906 MS21919WCE38 CLAMP, LOOP | 1 |
| | | | | | 27 PAFZZ 4730-00-263-6465 96906 MS35929-4 TEE, TUBE | 1 |
| | | | | | 28 PAFZZ 4710-01-366-5971 19200 12934676 TUBE, BENT, METALLIC | 1 |
| | | | | | 29 PAFZZ 4710-01-366-7079 19200 12934673 TUBE, METALLIC | 1 |

END OF FIGURE

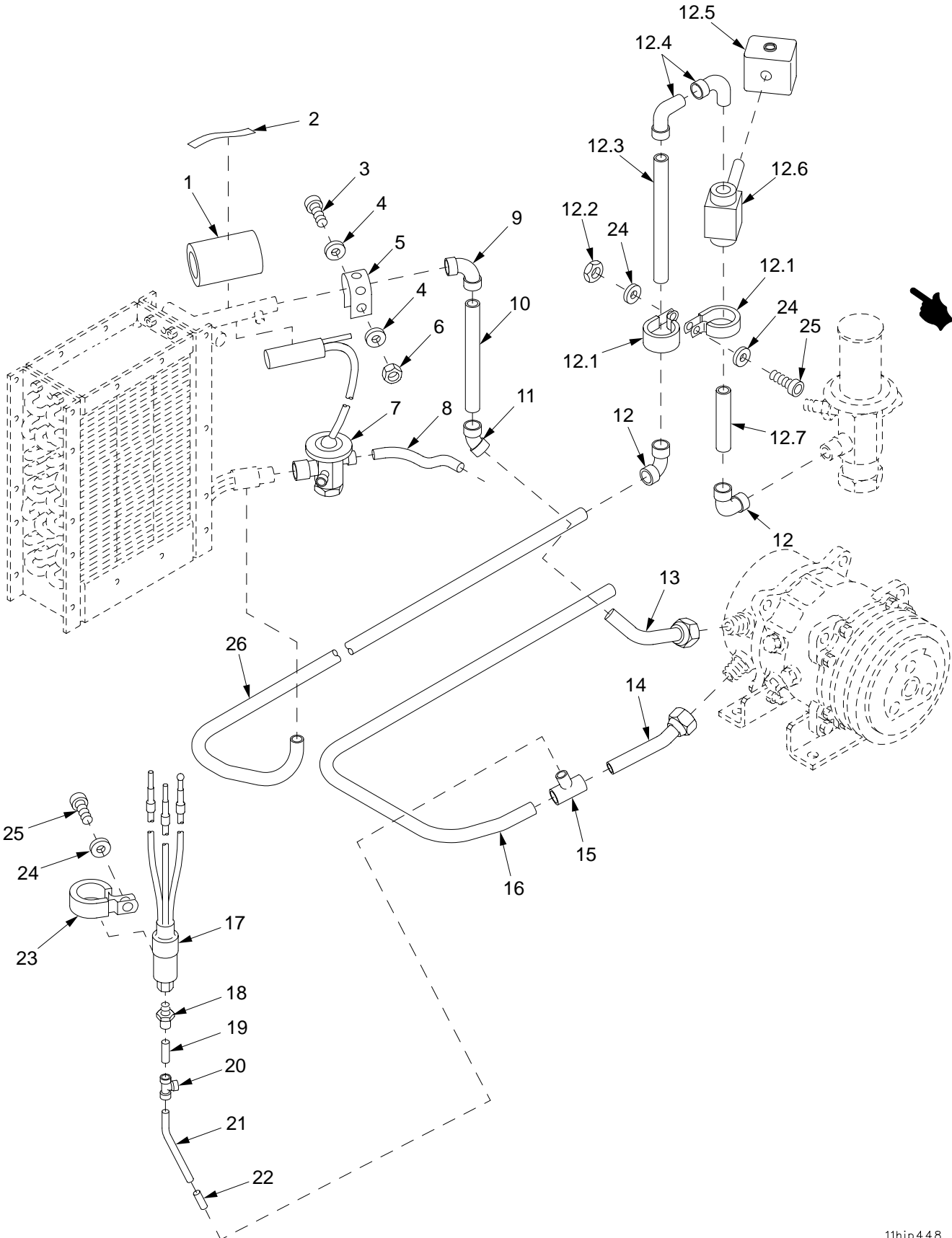

Figure 135. MCS Pack Evaporator and Compressor Tubes, Regulator, Solenoid Assembly, and High Pressure Switch

| SECTION II | | TM9-2350-314-24P-2 | | C01 | | |
|------------|----------|--------------------|-------|--------------|--|-----|
| (1) | (2) | (3) | (4) | (5) | (6) | (7) |
| ITEM NO | SMR CODE | NSN | CAGEC | PART NUMBER | DESCRIPTION AND USABLE ON CODE (UOC) | QTY |
| | | | | | * GROUP 1101 MCS PACK EVAPORATOR AND COMPRESSOR TUBES,REGULATOR, SOLENOID ASSEMBLY, AND HIGH PRESSURE SWITCH | |
| | | | | | * FIGURE 135 MCS PACK EVAPORATOR AND COMPRESSOR TUBES, REGULATOR, SOLENOID ASSEMBLY AND HIGH PRESSURE SWITCH | |
| 1 | MOOZZ | | 81349 | MIL-P-15280 | INSULATION SHEET,TH ERMAL MAKE FROM | V |
| | | | | | INSULATION P/N MIL-P-15280..... | |
| * 2 | MOOZZ | | 52152 | 5425 1/2 IN. | TAPE,PRESSURE SENSI TIVE MAKE FROM | V |
| | | | | | TAPE, P/N 5425 1/2 IN..... | |
| 3 | PAFZZ | 5305-00-988-7602 | 96906 | MS16995-26 | SCREW,CAP,SOCKET HE..... | 2 |
| 4 | PAOZZ | 5310-00-880-5978 | 96906 | MS15795-807 | WASHER,FLAT..... | 4 |
| 5 | PAFZZ | 5340-01-369-8747 | 70255 | XA1728-6 | CLAMP,LOOP..... | 2 |
| 6 | PAOZZ | 5310-00-982-6814 | 96906 | MS21044C08 | NUT,SELF-LOCKING,HE..... | 2 |
| * 7 | PAFZZ | 4820-01-355-7751 | 19200 | 12553841 | VALVE,EXPANSION..... | 1 |
| 8 | PAFZZ | 4710-01-366-5973 | 19200 | 12941386 | TUBE,BENT,METALLIC..... | 1 |
| 9 | PAFZZ | 4730-00-254-6450 | 96906 | MS35917-5 | ELBOW,TUBE..... | 1 |
| 10 | PAFZZ | 4710-01-366-7080 | 19200 | 12941390 | TUBE,METALLIC..... | 1 |
| 11 | PAFZZ | 4730-00-776-1048 | 96906 | MS35917-5U | ELBOW,TUBE..... | 1 |
| * 12 | PAFZZ | 4730-00-254-6449 | 96906 | MS35917-4 | ELBOW,TUBE..... | 2 |
| *12.1 | PAFZZ | 5340-01-251-9365 | 96906 | MS21919WCE6 | CLAMP,LOOP..... | 2 |
| *12.2 | PAOZZ | 5310-00-208-9255 | 96906 | MS21044C3 | NUT,SELF-LOCKING,HE..... | 1 |
| *12.3 | PAFZZ | | 19200 | 12987853 | TUBE,OUTLET..... | 1 |
| *12.4 | PAFZZ | 4730-00-022-1334 | 96906 | MS35928-4 | ELBOW,TUBE..... | 2 |
| *12.5 | PAFZZ | | 19200 | 12987846 | SOLENOID ASSEMBLY..... | 1 |
| *12.6 | PAFZZ | | 19200 | 12987843 | VALVE,HOT GAS..... | 1 |
| *12.7 | PAFZZ | | 19200 | 12987847 | TUBE,INLET..... | 1 |
| 13 | PAFZZ | 4710-01-319-5387 | 19200 | 12941389 | TUBE AND FITTINGS,M..... | 1 |
| 14 | PAFZZ | 4710-01-318-7725 | 19200 | 12941388 | TUBE AND FITTINGS,M..... | 1 |
| 15 | PAFZZ | 4730-00-821-9184 | 19200 | 12562953-1 | TEE,TUBE..... | 1 |
| 16 | PAFZZ | 4710-01-366-8986 | 19200 | 12941395 | TUBE,BENT,METALLIC..... | 1 |
| * 17 | PAFZZ | 5930-01-355-2440 | 19200 | 12553829 | SWITCH,PRESSURE..... | 1 |
| 18 | PAFZZ | 4730-01-037-4919 | 96906 | MS35919-22 | COUPLING,TUBE..... | 1 |
| 19 | MFFZZ | | 81346 | ASTM B280 | TUBE,METALLIC MAKE FROM TUBING, P/N | V |
| | | | | | ASTM B280..... | |
| 20 | PAFZZ | 4730-00-257-2163 | 96906 | MS35929-2 | TEE,TUBE..... | 1 |
| 21 | PAFZZ | 4710-01-366-5968 | 19200 | 12941387 | TUBE,METALLIC..... | 1 |
| 22 | MFFZZ | | 81346 | ASTM B280 | TUBE,METALLIC MAKE FROM TUBING, P/N | V |
| | | | | | ASTM B280..... | |
| 23 | PAFZZ | 5340-01-323-5650 | 96906 | MS21919WCE17 | CLAMP,LOOP..... | 1 |
| * 24 | PAOZZ | 5310-00-619-1148 | 96906 | MS15795-808 | WASHER,FLAT..... | 3 |
| * 25 | PAOZZ | 5305-00-052-6456 | 96906 | MS16996-10 | SCREW,CAP,SOCKET HE..... | 2 |
| 26 | PAFZZ | 4710-01-366-8987 | 19200 | 12941396 | TUBE,BENT,METALLIC..... | 1 |

END OF FIGURE

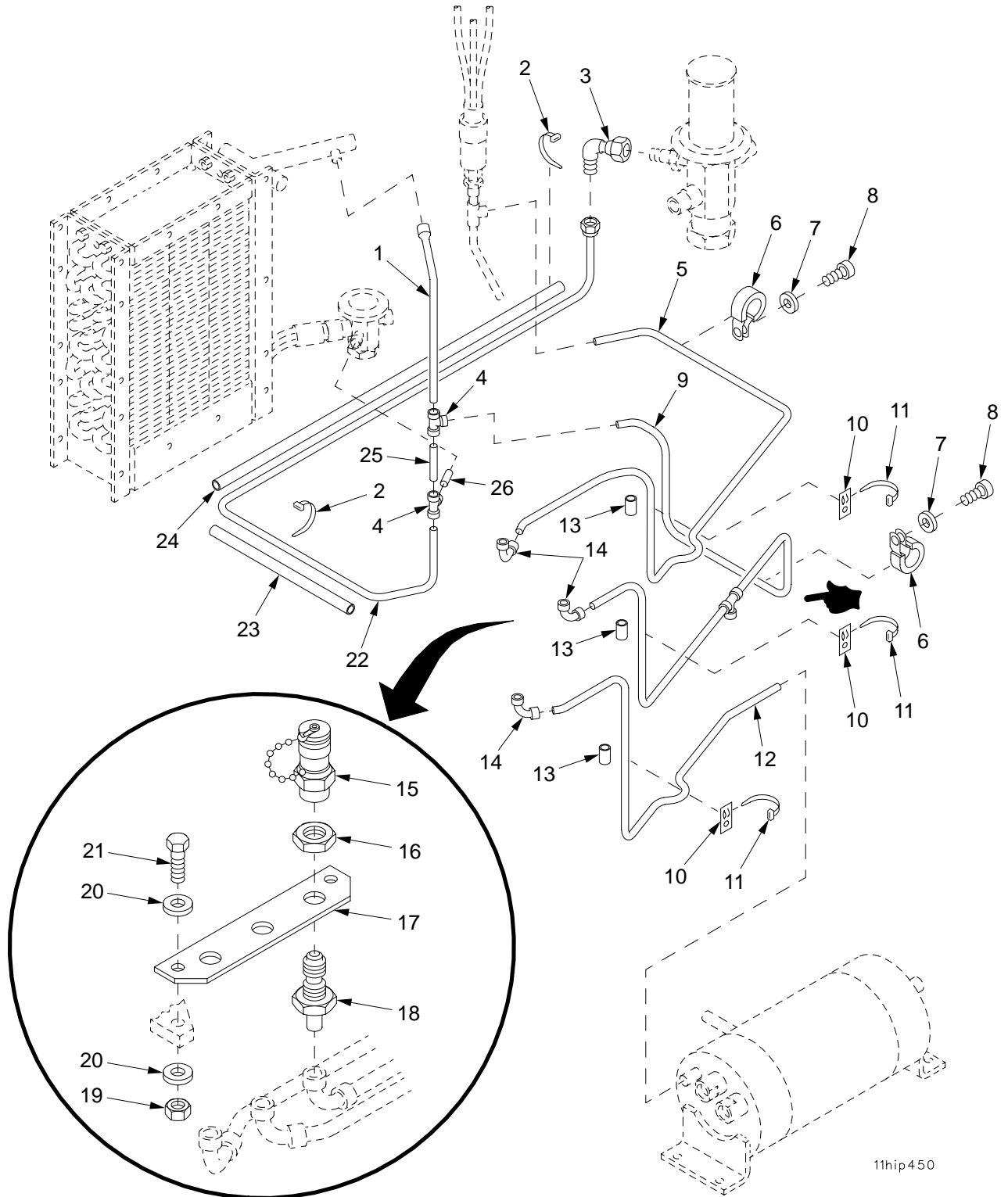

Figure 136. MCS Pack Service Fittings and Tubes

SECTION II

TM9-2350-314-24P-2

C01

| (1) ITEM NO | (2) SMR | (3) NSN | (4) CAGE | (5) PART NUMBER | (6) DESCRIPTION AND USABLE ON CODE (UOC) | (7) QTY |
|-------------------|------------|------------------|-------------|-----------------------|--|------------|
| | | | | | GROUP 1101 MCS PACK SERVICE FITTINGS AND TUBES | |
| | | | | | FIGURE 136 MCS PACK SERVICE FITTINGS AND TUBES | |
| 1 | PAFZZ | 4710-01-366-9897 | 19200 | 12941398 | TUBE, BENT, METALLIC..... | 1 |
| 2 | PAOZZ | 5975-00-727-5153 | 96906 | MS3367-4-9 | STRAP, TIEDOWN, ELECT..... | 5 |
| 3 | PAFZZ | 4730-00-256-5499 | 19200 | 12562973 | ELBOW, TUBE..... | 1 |
| 4 | PAFZZ | 4730-00-257-2163 | 96906 | MS35929-2 | TEE, TUBE..... | 2 |
| 5 | PAFZZ | 4710-01-366-8989 | 19200 | 12553852 | TUBE, BENT, METALLIC..... | 1 |
| 6 | PAFZZ | 5340-01-251-9366 | 96906 | MS21919WCE4 | CLAMP, LOOP..... | 2 |
| 7 | PAOZZ | 5310-00-619-1148 | 96906 | MS15795-808 | WASHER, FLAT..... | 2 |
| * 8 | PAOZZ | 5305-00-052-6456 | 96906 | MS16996-10 | SCREW, CAP, SOCKET HE..... | 4 |
| * 9 | PAFZZ | 4710-01-481-9045 | 19200 | 12987861 | TUBE, BENT, METALLIC..... | 1 |
| 10 | PAOZZ | 5975-00-350-8141 | 19200 | 12562979 | MOUNTING BASE, TIEDO..... | 5 |
| 11 | PAOZZ | 5975-00-074-2072 | 96906 | MS3367-1-9 | STRAP, TIEDOWN, ELECT..... | 5 |
| 12 | PAFZZ | 4710-01-366-5969 | 19200 | 12941399 | TUBE, BENT, METALLIC..... | 1 |
| 13 | MFFZZ | 4720-01-376-2704 | 81349 | M6855/4-04L103 | TUBING, NONMETALLIC MAKE FROM TUBING, P/N M6855/4-04L103..... | V |
| 14 | PAFZZ | 4730-01-303-1226 | 96906 | MS35917-2 | ELBOW, TUBE..... | 3 |
| 15 | PAFZZ | 4820-01-355-6016 | 19200 | 12553848 | . VALVE, PURGE..... | 3 |
| 16 | PAFZZ | 5310-00-891-1798 | 96906 | MS35691-31 | . NUT, PLAIN, HEXAGON..... | 3 |
| 17 | PAFZZ | 5340-01-324-9196 | 19200 | 12553823 | . PLATE, MOUNTING..... | 1 |
| 18 | PAFZZ | 4730-01-321-3671 | 19200 | 12553819 | . ADAPTER, STRAIGHT, TU..... | 3 |
| 19 | PAOZZ | 5310-00-889-2589 | 96906 | MS21044-C4 | . NUT, SELF-LOCKING, HE..... | 2 |
| 20 | PAOZZ | 5310-01-091-1248 | 96906 | MS15795-810 | . WASHER, FLAT..... | 4 |
| 21 | PAOZZ | 5305-00-590-7863 | 96906 | MS35308-308 | . SCREW, CAP, HEXAGON H..... | 2 |
| 22 | PAFZZ | 4710-01-366-9466 | 19200 | 12941392 | TUBE ASSEMBLY, METAL..... | 1 |
| 23 | MFFZZ | 4720-01-376-2704 | 81349 | M6855/4-04L103 | TUBING, NONMETALLIC MAKE FROM TUBING, P/N M6855/4-04L103..... | V |
| 24 | MFFZZ | 4720-01-376-2704 | 81349 | M6855/4-04L103 | TUBING, NONMETALLIC MAKE FROM TUBING, P/N M6855/4-04L103..... | V |
| 25 | MFFZZ | 4710-00-203-3171 | 81346 | ASTM B280 | TUBE, METALLIC MAKE FROM TUBING, P/N ASTM B280..... | V |
| 26 | MFFZZ | 4710-00-203-3171 | 81346 | ASTM B280 | TUBE, METALLIC MAKE FROM TUBING, P/N ASTM B280..... | V |

END OF FIGURE

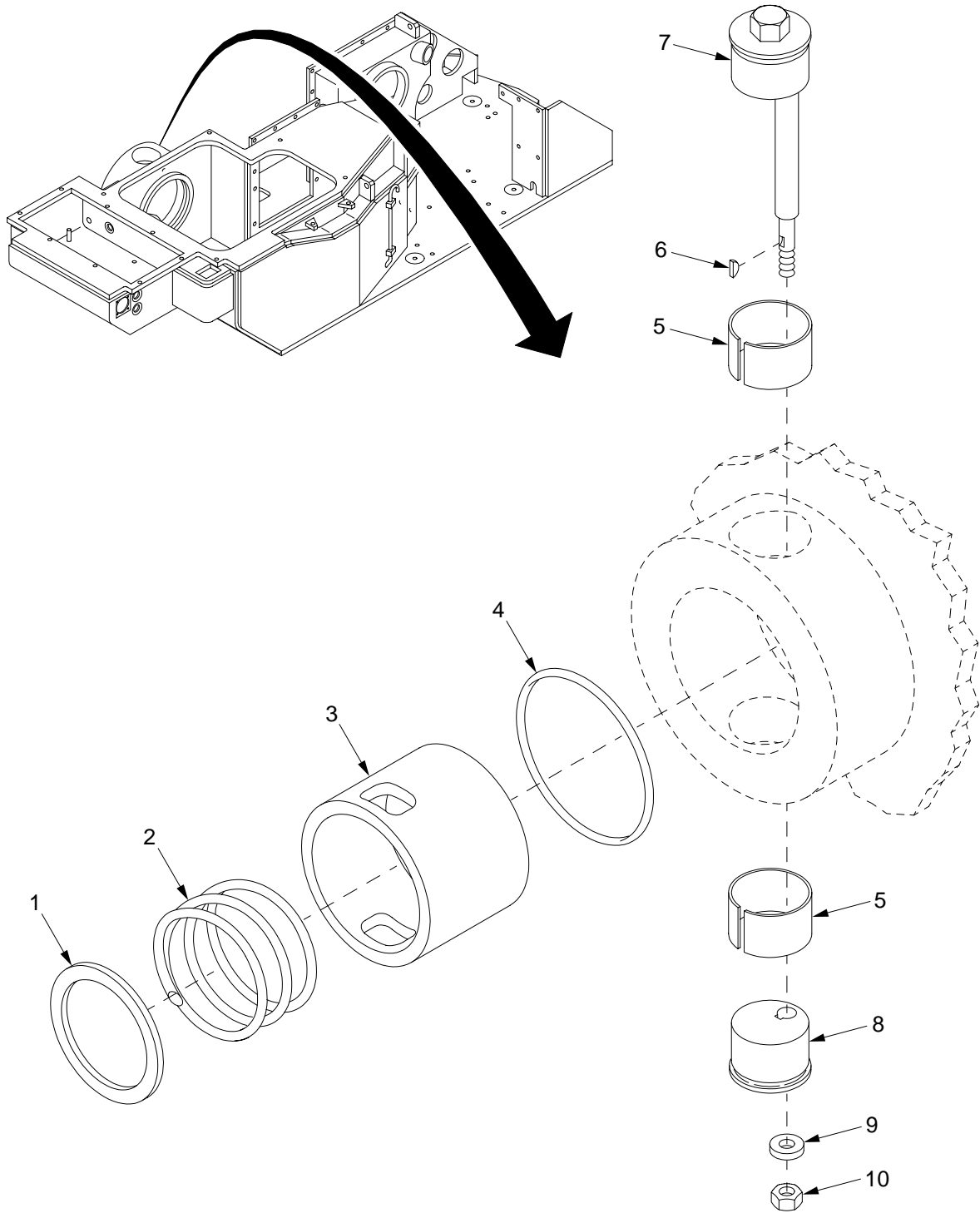

Figure 137. MCS Pack Filter Lock

SECTION II

TM9-2350-314-24P-2

| (1) | (2) | (3) | (4) | (5) | (6) | (7) |
|------|-------|------------------|-------|-------------|---------------------------------|-----|
| ITEM | SMR | NSN | CAGEC | PART | DESCRIPTION AND | |
| NO | CODE | | | NUMBER | USABLE ON CODE (UOC) | QTY |
| | | | | | GROUP 1101 MCS PACK FILTER LOCK | |
| | | | | | FIGURE 137 MCS PACK FILTER LOCK | |
| 1 | PAOZZ | 5365-01-321-3870 | 19200 | 12553812 | SPACER,RING..... | 1 |
| 2 | PAOZZ | 5360-01-321-5111 | 19200 | 12553845 | SPRING,HELICAL,COMP..... | 1 |
| 3 | PAOZZ | 5365-01-355-5426 | 19200 | 12553809 | SPACER,SLEEVE..... | 1 |
| 4 | PAOZZ | 5331-01-323-3798 | 80205 | NAS1601-436 | O-RING..... | 1 |
| 5 | PAOZZ | 3120-01-355-8336 | 19200 | 12553837 | BEARING,SLEEVE..... | 2 |
| 6 | PAOZZ | 5315-01-094-2296 | 96906 | MS9841-10 | KEY,WOODRUFF..... | 1 |
| 7 | PAOZZ | 3040-01-321-3743 | 19200 | 12553811 | SHAFT ASSEMBLY, SHO..... | 1 |
| 8 | PAOZZ | 3120-01-361-2674 | 19200 | 12553810 | BEARING,SLEEVE..... | 1 |
| 9 | PAOZZ | 5310-00-306-3167 | 88044 | AN960C816L | WASHER,FLAT..... | 1 |
| 10 | PAOZZ | 5310-00-982-4973 | 96906 | MS21044-C8 | NUT,SELF-LOCKING,HE..... | 1 |

END OF FIGURE

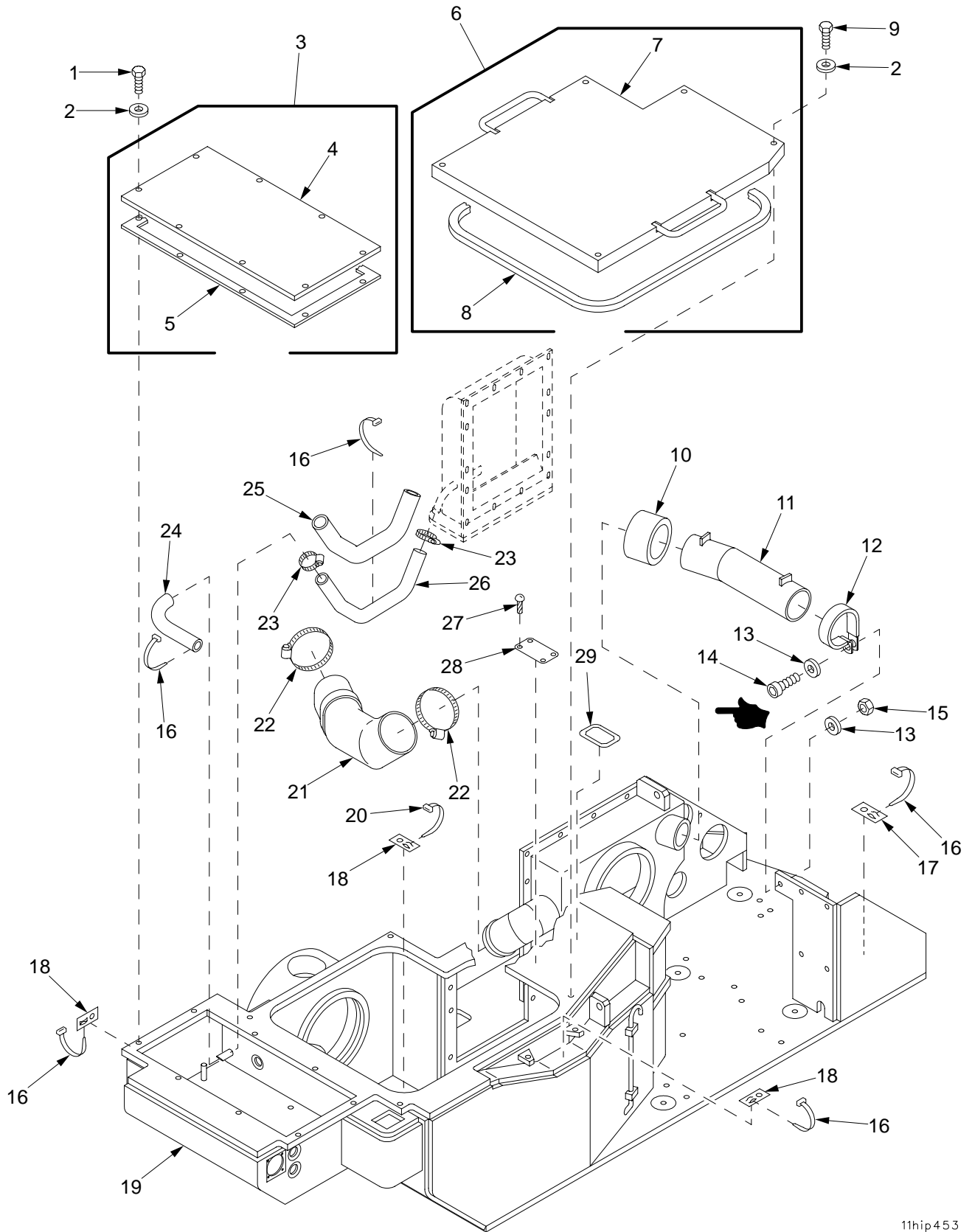
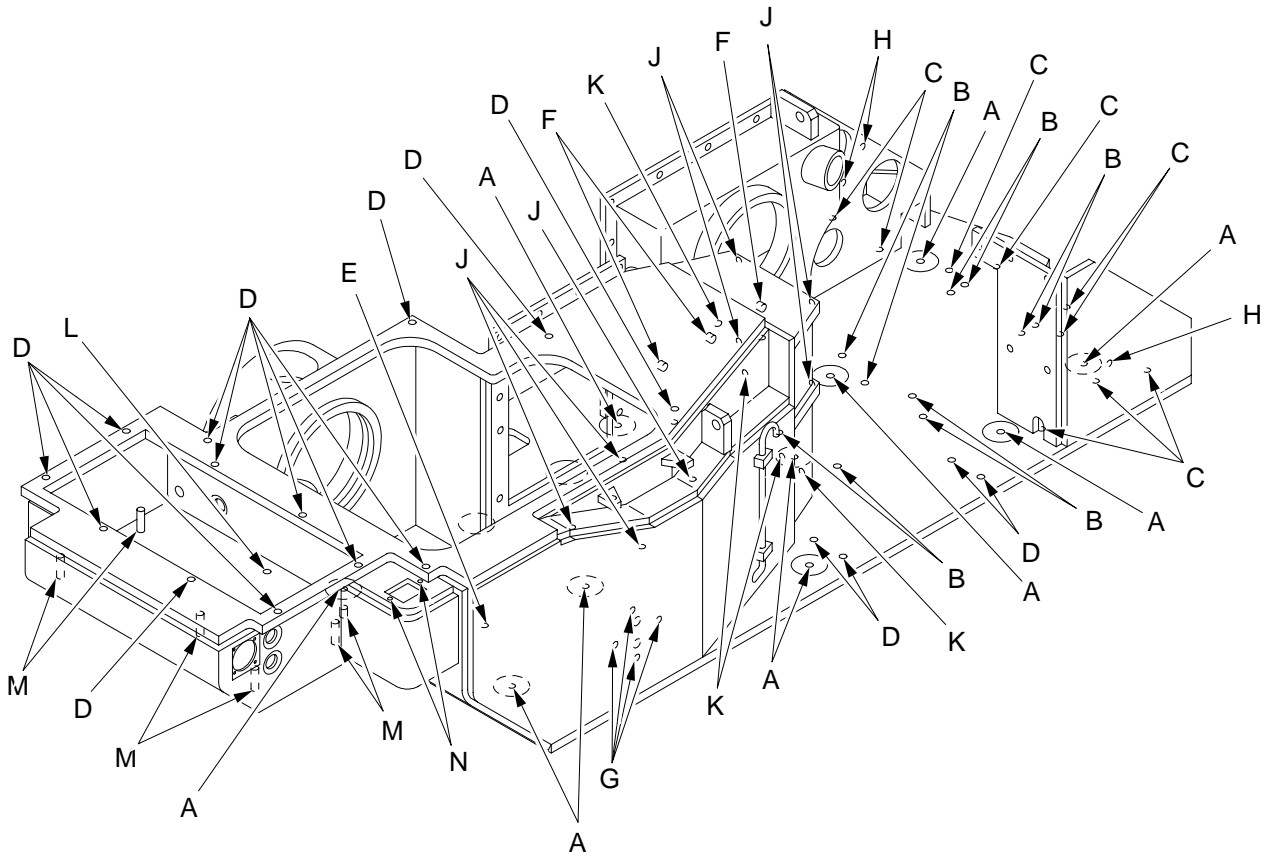

Figure 138. MCS Filter Cover Assembly, Access Cover, and Weldment

| SECTION II | | TM9-2350-314-24P-2 | | C01 | | |
|------------|-------|--------------------|--------|--------------|---|-----|
| (1) | (2) | (3) | (4) | (5) | (6) | (7) |
| ITEM | SMR | NSN | CAGE | PART | DESCRIPTION AND | QTY |
| NO | | | NUMBER | | USABLE ON CODE (UOC) | |
| | | | | GROUP 110101 | MCS FILTER COVER ASSEMBLY AND 110102 MCS ACCESS COVER AND WELDMENT | |
| | | | | FIGURE 138 | MCS FILTER COVER ASSEMBLY, ACCESS COVER, AND WELDMENT | |
| 1 | PAOZZ | 5305-00-590-7863 | 96906 | MS35308-308 | SCREW,CAP,HEXAGON H..... | 8 |
| 2 | PAOZZ | 5310-01-091-1248 | 96906 | MS15795-810 | WASHER,FLAT..... | 13 |
| 3 | PAOOO | 5340-01-321-3661 | 19200 | 12553815 | COVER,ACCESS..... | 1 |
| 4 | XAOZZ | | 19200 | 12934671 | .COVER..... | 1 |
| 5 | PAOZZ | 5330-01-355-2713 | 19200 | 12934672 | .GASKET..... | 1 |
| 6 | PAOOO | 5340-01-322-9664 | 19200 | 12553806 | COVER,ACCESS..... | 1 |
| 7 | XAOZZ | | 19200 | 12934670 | .COVER..... | 1 |
| 8 | PAOZZ | 9390-01-357-1928 | 19200 | 12553814 | .NONMETALLIC SPECIAL..... | 1 |
| 9 | PAOZZ | 5305-00-688-2019 | 96906 | MS35308-312 | SCREW,CAP,HEXAGON H..... | 5 |
| 10 | PAOZZ | 4720-01-357-5671 | 19200 | 12553824 | HOSE,NONMETALLIC..... | 1 |
| 11 | PAOZZ | 4710-01-346-1032 | 19200 | 12562963 | TUBE,BENT,METALLIC..... | 1 |
| 12 | PAOZZ | 5340-01-322-6091 | 96906 | MS21919WCE32 | CLAMP,LOOP..... | 1 |
| 13 | PAOZZ | 5310-00-619-1148 | 96906 | MS15795-808 | WASHER,FLAT..... | 2 |
| 14 | PAOZZ | 5305-00-068-8431 | 96906 | MS16996-13 | SCREW,CAP, SOCKET HE..... | 1 |
| 15 | PAOZZ | 5310-00-208-9255 | 96906 | MS21044C3 | NUT,SELF-LOCKING,HE..... | 1 |
| 16 | PAOZZ | 5975-00-074-2072 | 96906 | MS3367-1-9 | STRAP,TIEDOWN,ELECT..... | 25 |
| 17 | PAOZZ | 5975-00-402-7281 | 53421 | MB4A/SH | MOUNTING BASE,TIEDO..... | 2 |
| 18 | PAOZZ | 5975-00-350-8141 | 19200 | 12562979 | MOUNTING BASE,TIEDO..... | 33 |
| 19 | XAOFF | | 19200 | 12553818 | WELDMENT,COMPONENT FOR PARTS SEE GROUP 110103..... | 1 |
| 20 | PAOZZ | 5975-00-727-5153 | 96906 | MS3367-4-9 | STRAP,TIEDOWN,ELECT..... | 13 |
| 21 | PAOZZ | 4720-01-355-6261 | 19200 | 12562972 | HOSE,PREFORMED..... | 1 |
| 22 | PAOZZ | 4730-00-909-8627 | 96906 | MS35842-13 | CLAMP,HOSE..... | 2 |
| 23 | PAOZZ | 4730-00-908-3195 | 96906 | MS35842-10 | CLAMP,HOSE..... | 2 |
| 24 | MOOZZ | | 19200 | 12562996-2 | TUBING,NONMETALLIC MAKE FROM TUBING,PN M6855/4-1-10H183 LENGTH 7.50 INCHES..... | 1 |
| 25 | PAOZZ | 5640-01-445-1772 | 19200 | 12927636 | INSULATION SLEEVING..... | 1 |
| 26 | PAOZZ | 4720-01-419-6435 | 19200 | 12562996-1 | TUBING,NONMETALLIC TUBING LENGTH 17.25 INCHES..... | 1 |
| 27 | PAOZZ | 5305-00-253-5614 | 96906 | MS21318-20 | SCREW,DRIVE..... | 4 |
| 28 | PBOZZ | 9905-01-324-2215 | 19200 | 12562987 | PLATE,IDENTIFICATIO..... | 1 |
| * 29 | PAOZZ | 6150-01-481-9043 | 19200 | 12910522-41 | LABEL..... | 1 |

END OF FIGURE



| | | | | |
|--------------------------|---------------------------|---------------------------|---------------------------|---------------------------|
| <p>1</p> <p>A</p> | <p>2</p> <p>B</p> | <p>3</p> <p>C</p> | <p>4</p> <p>D</p> | |
| <p>5</p> <p>E</p> | <p>6</p> <p>F</p> | <p>7</p> <p>G</p> | <p>8</p> <p>H</p> | |
| <p>9</p> <p>J</p> | <p>10</p> <p>K</p> | <p>11</p> <p>L</p> | <p>12</p> <p>M</p> | <p>13</p> <p>N</p> |

Figure 139. MCS Weldment Assembly

SECTION II

TM9-2350-314-24P-2

| (1) ITEM NO | (2) SMR CODE | (3) NSN | (4) CAGEC | (5) PART NUMBER | (6) DESCRIPTION AND USABLE ON CODE (UOC) | (7) QTY |
|-------------------|--------------------|------------------|--------------|-----------------------|--|------------|
| | | | | | GROUP 110103 MCS WELDMENT ASSEMBLY | |
| | | | | | FIGURE 139 MCS WELDMENT ASSEMBLY | |
| 1 | PAFZZ | 5325-00-514-8478 | 96906 | MS21209F1210 | INSERT, SCREW THREAD..... | 10 |
| 2 | PAFZZ | 5325-00-754-1817 | 96906 | MS21209F6-10 | INSERT, SCREW THREAD..... | 10 |
| 3 | PAFZZ | 5325-01-014-1609 | 96906 | MS21209F1-25L | INSERT, SCREW THREAD..... | 9 |
| 4 | PAFZZ | 5325-00-721-7498 | 96906 | MS21209F4-20 | INSERT, SCREW THREAD..... | 17 |
| 5 | PAFZZ | 5325-00-803-7150 | 96906 | MS21209F8-10 | INSERT, SCREW THREAD..... | 1 |
| 6 | XAFZZ | | 96906 | MS27130-CR107K | NUT, PLAIN, BLIND RIV..... | 3 |
| 7 | PAFZZ | 5325-00-829-2141 | 96906 | MS21209F4-15 | INSERT, SCREW THREAD..... | 4 |
| 8 | PAFZZ | 5325-01-038-2467 | 96906 | MS21209F1-30 | INSERT, SCREW THREAD..... | 3 |
| 9 | PAFZZ | 5325-00-678-3311 | 96906 | MS21209F6-20 | INSERT, SCREW THREAD..... | 8 |
| 10 | PAFZZ | 5325-00-684-9501 | 96906 | MS21209F1-10 | INSERT, SCREW THREAD..... | 4 |
| 11 | XAFZZ | | 81349 | M45938/1-25 | NUT, PLAIN, CLINCH..... | 1 |
| 12 | PAFZZ | 5307-01-324-0411 | 81349 | M63540/1-43C | STUD, SELF-LOCKING..... | 6 |
| 13 | PAFZZ | 5325-00-827-4024 | 96906 | MS21209C0420 | INSERT, SCREW THREAD..... | 2 |

END OF FIGURE

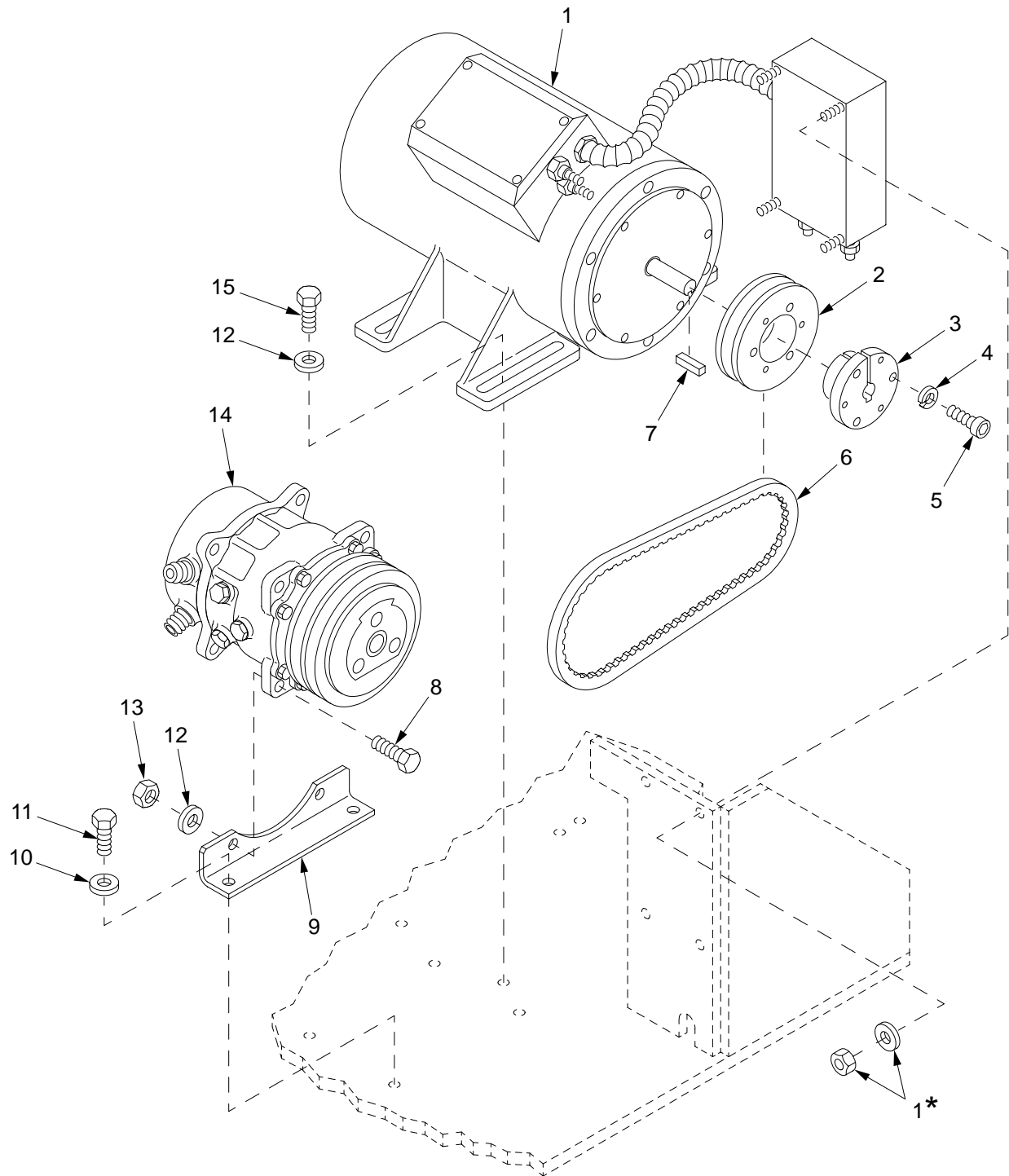

11hip445

* Supplied with identically numbered part

Figure 140. MCS Compressor Motor Assembly, Compressor, and Belt

SECTION II

TM9-2350-314-24P-2

| (1) ITEM NO | (2) SMR CODE | (3) NSN | (4) CAGEC | (5) PART NUMBER | (6) DESCRIPTION AND USABLE ON CODE (UOC) | (7) QTY |
|-------------------|--------------------|------------------|--------------|-----------------------|--|------------|
| | | | | | GROUP 110104 MCS COMPRESSOR MOTOR ASSEMBLY, COMPRESSOR, AND BELT | |
| | | | | | FIGURE 140 MCS COMPRESSOR MOTOR ASSEMBLY, COMPRESSOR, AND BELT | |
| 1 | PAODD | 6105-01-391-4920 | 19200 | 12927815 | MOTOR,DIRECT CURREN T,VDC FOR PARTS SEE GROUP 110104..... | 1 |
| 2 | PAOZZ | 3020-01-355-6240 | 19200 | 12562999 | PULLEY,GROOVE..... | 1 |
| 3 | PAOZZ | 5365-01-355-5190 | 19200 | 12563000 | BUSHING,TAPERED..... | 1 |
| 4 | PAOZZ | 5310-00-933-8121 | 96906 | MS35338-139 | WASHER,LOCK..... | 3 |
| 5 | PAOZZ | 5305-00-988-7835 | 96906 | MS16995-54 | SCREW,CAP,SOCKET HE..... | 3 |
| 6 | PAOZZ | 3030-01-290-1370 | 19200 | 12562998 | BELT,V..... | 1 |
| 7 | PAOZZ | 5315-01-119-0591 | 96906 | MS20066-81 | KEY,MACHINE..... | 1 |
| 8 | PAFZZ | 5305-00-708-8385 | 96906 | MS35308-363 | SCREW,CAP,HEXAGON H..... | 4 |
| 9 | PAFZZ | 5340-01-318-2908 | 19200 | 12553805 | BRACKET,ANGLE..... | 2 |
| 10 | PAFZZ | 5310-00-773-7618 | 96906 | MS15795-814 | WASHER,FLAT..... | 4 |
| 11 | PAFZZ | 5305-00-021-3921 | 96906 | MS35308-357 | SCREW,CAP,HEXAGON H..... | 4 |
| 12 | PAOZZ | 5310-00-728-9957 | 19200 | 10910174-22 | WASHER,FLAT..... | 10 |
| 13 | PAFZZ | 5310-00-857-4959 | 96906 | MS21044-C6 | NUT,SELF-LOCKING,HE..... | 4 |
| 14 | PAFZZ | 4130-01-356-7939 | 19200 | 12553838 | COMPRESSOR UNIT,REF..... | 1 |
| 15 | PAOZZ | 5305-00-754-3104 | 96906 | MS35308-359 | SCREW,CAP,HEXAGON H..... | 6 |

END OF FIGURE

SECTION II

TM 9-2350-314-24P-2

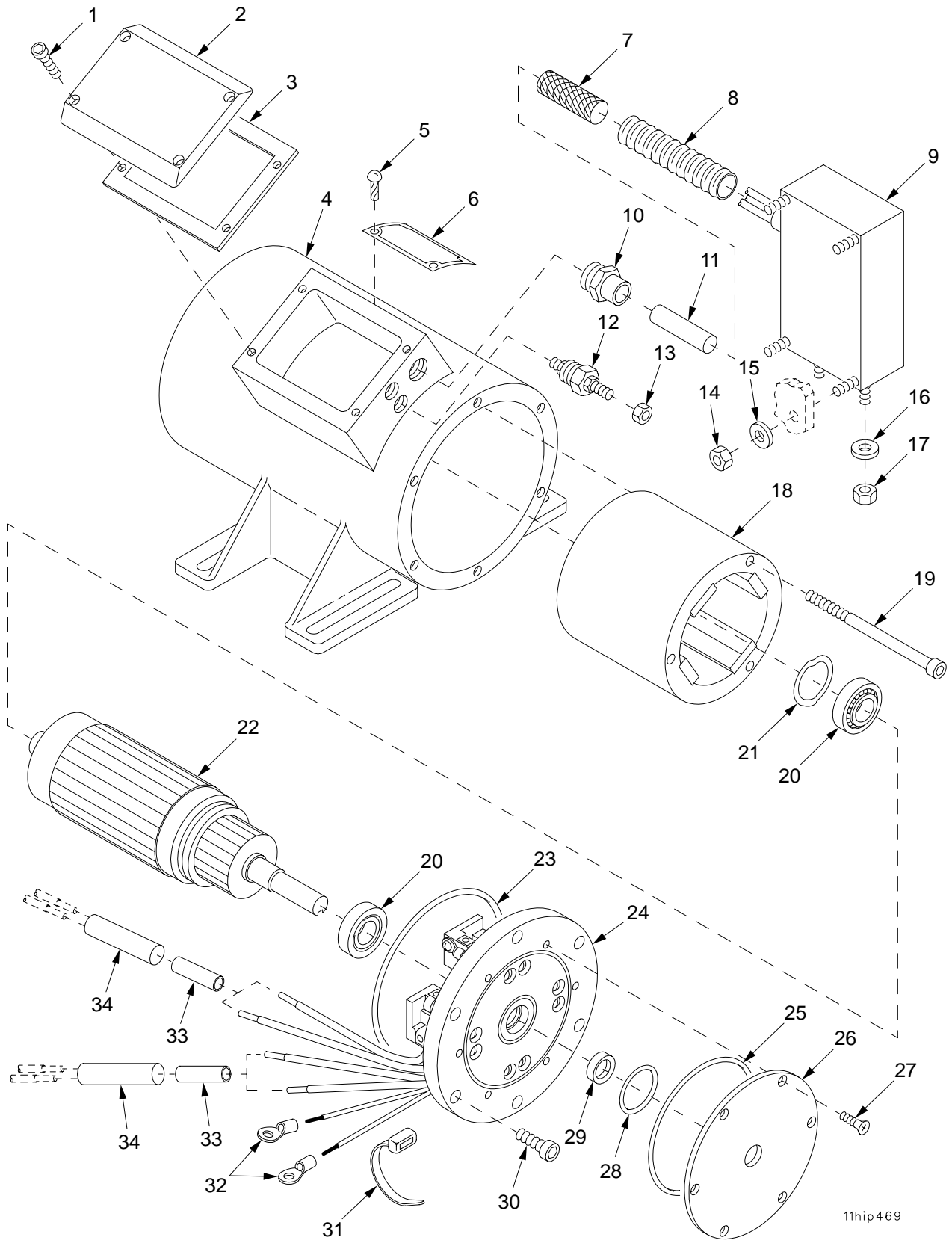

11hip469

Figure 141. MCS Compressor Motor Assembly 12927815

SECTION II

TM9-2350-314-24P-2

| (1) ITEM NO | (2) SMR CODE | (3) NSN | (4) CAGEC | (5) PART NUMBER | (6) DESCRIPTION AND USABLE ON CODE (UOC) | (7) QTY |
|-------------------|--------------------|------------------|--------------|-----------------------|--|------------|
| | | | | | GROUP 110104 MCS COMPRESSOR MOTOR ASSEMBLY | |
| | | | | | FIGURE 141 MCS COMPRESSOR MOTOR ASSEMBLY 12927815 | |
| 1 | PAFZZ | 5305-00-464-2699 | 80205 | NAS1352-08-10 | SCREW,CAP, SOCKET HE..... | 4 |
| 2 | PAFZZ | 5340-01-357-8123 | 11384 | 95355 | COVER,ACCESS..... | 1 |
| 3 | PAFZZ | 5999-01-359-4084 | 11384 | 95357 | SHIELDING GASKET,EL..... | 1 |
| 4 | XADZZ | | 11384 | D-111187 | HOUSING..... | 1 |
| 5 | PAFZZ | 5305-00-253-5607 | 96906 | MS21318-8 | SCREW,DRIVE..... | 4 |
| 6 | PAFZZ | 9905-01-364-7068 | 11384 | 44312/05 | PLATE,IDENTIFICATIO..... | 1 |
| 7 | MFFZZ | | 92194 | 2174 | BRAID,WIRE MAKE FROM WIRE, P/N 2174 | V |
| 8 | MFFZZ | | 06090 | RT1150 3-4 | TUBING,NONMETALLIC MAKE FROM TUBING, P/N RT-5110 3-4..... | V |
| 9 | PAFZZ | 5915-01-357-9154 | 11384 | 99112 | FILTER,RADIO FREQUE..... | 1 |
| 10 | PAFZZ | 4730-01-358-8967 | 11384 | 99173 | ADAPTER,STRAIGHT,PI..... | 1 |
| 11 | MOOZZ | | 11384 | 47440 | SLEEVING MAKE FROM SLEEVING, P/N 47440..... | 1 |
| 12 | PAFZZ | 5940-01-360-2509 | 11384 | 95439 | TERMINAL,STUD..... | 2 |
| 13 | PAOZZ | 5310-00-905-8434 | 96906 | MS21083B3 | NUT,SELF-LOCKING,HE..... | 2 |
| 14 | PAOZZ | 5310-00-903-8282 | 96906 | MS21083N4 | NUT,SELF-LOCKING,HE..... | 4 |
| 15 | PAOZZ | 5310-01-091-1248 | 96906 | MS15795-810 | WASHER,FLAT..... | 4 |
| 16 | PAOZZ | 5310-00-045-5210 | 96906 | MS15795-910 | WASHER,FLAT..... | 2 |
| 17 | PAOZZ | 5310-00-936-9642 | 96906 | MS21083B4 | NUT,SELF-LOCKING,HE..... | 2 |
| 18 | PADZZ | 6105-01-361-8326 | 11384 | 95322 | STATOR,MOTOR..... | 1 |
| 19 | PADZZ | 5305-01-358-6633 | 11384 | 45648/5250 | SCREW,CAP, SOCKET HE..... | 3 |
| 20 | PADZZ | 3110-00-516-5171 | 81348 | FFB171A | BEARING,BALL,ANNULA..... | 2 |
| 21 | PADZZ | 5310-01-195-5097 | 92830 | W1351-015 | WASHER,SPRING TENSI..... | 1 |
| 22 | PADZZ | 2920-01-370-6562 | 11384 | 95320/4400 | ARMATURE,MOTOR..... | 1 |
| 23 | PAFZZ | 5331-01-398-6315 | 11384 | 101491/161 | O-RING..... | 1 |
| 24 | PAFFF | 6105-01-414-2224 | 11384 | C-111188 | END BELL,ELECTRICAL ASSEMBLY FOR PARTS SEE GROUP 11010401..... | 1 |
| 25 | PAFZZ | 5331-01-398-6310 | 11384 | 101491/158 | O-RING..... | 1 |
| 26 | PAFZZ | 5340-01-357-7253 | 11384 | 95354 | COVER,ACCESS..... | 1 |
| 27 | PAFZZ | 5305-00-719-5064 | 96906 | MS51959-30 | SCREW,MACHINE..... | 6 |
| 28 | PAFZZ | 5331-01-398-3743 | 11384 | 101491/126 | O-RING..... | 1 |
| 29 | PAFZZ | 5330-01-358-0554 | 11384 | 49592 | SEAL,PLAIN..... | 1 |
| 30 | PAFZZ | 5305-01-156-6402 | 80205 | NAS1352-4-16 | SCREW,CAP, SOCKET HE..... | 6 |
| 31 | PAFZZ | 5975-00-727-5153 | 96906 | MS3367-4-9 | STRAP,TIEDOWN,ELECT..... | 1 |
| 32 | PAFZZ | 5940-00-113-3138 | 96906 | MS20659-102 | TERMINAL,LUG..... | 2 |
| 33 | PAFZZ | 5940-00-532-3584 | 11384 | 99126 | SPLICE,CONDUCTOR..... | 2 |
| 34 | MFFZZ | | 81349 | MIL-I-23053/12 | INSULATION SLEEVING MAKE FROM TUBING, P/N MIL-I-23053/12..... | V |

END OF FIGURE

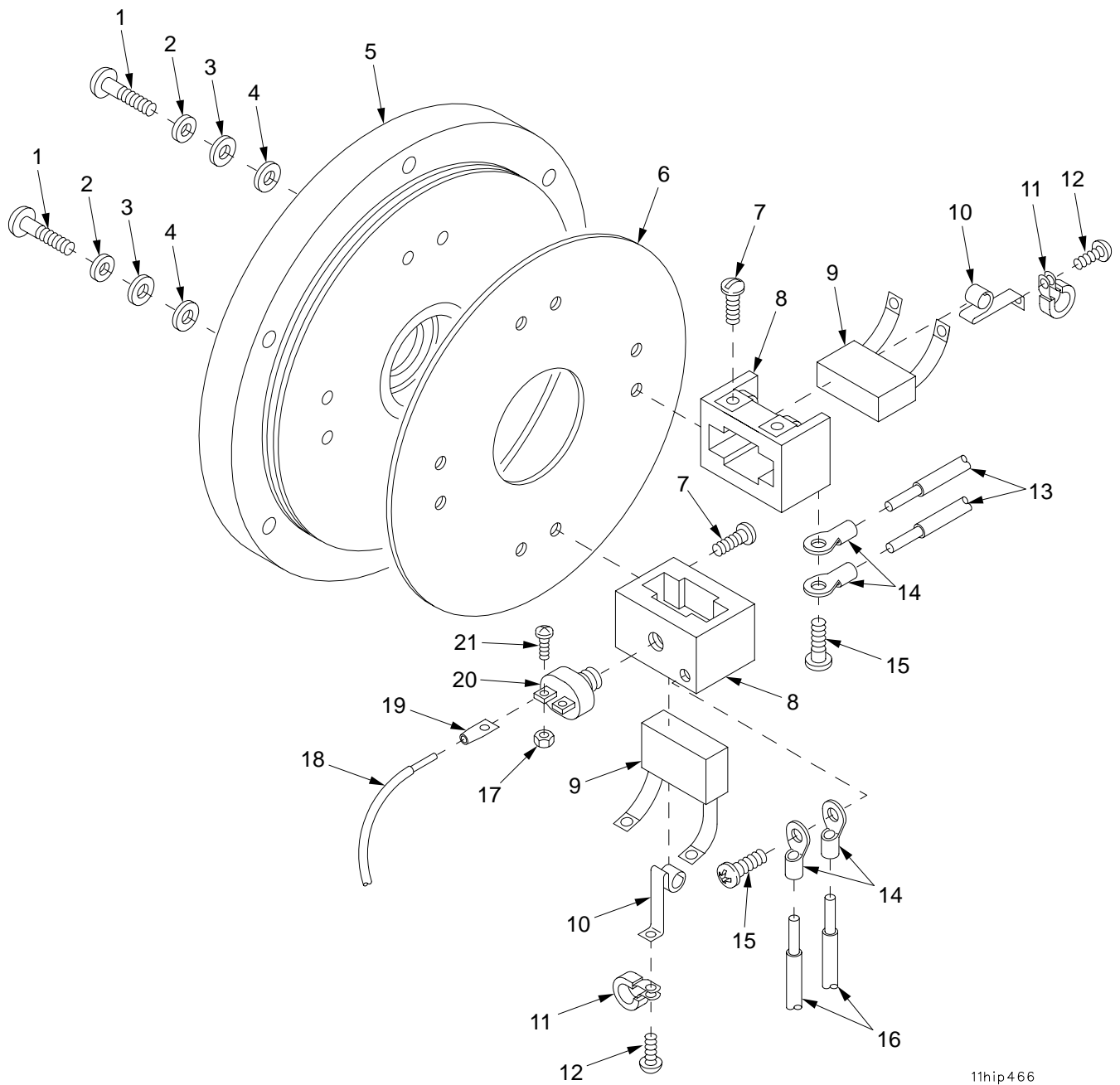

11hip466

Figure 142. MCS Compressor Motor Brush and End Bell Assembly C-111188

SECTION II

TM9-2350-314-24P-2

| (1) ITEM NO | (2) SMR CODE | (3) NSN | (4) CAGEC | (5) PART NUMBER | (6) DESCRIPTION AND USABLE ON CODE (UOC) | (7) QTY |
|-------------------|--------------------|------------------|--------------|-----------------------|---|------------|
| | | | | | GROUP 11010401 MCS COMPRESSOR MOTOR BRUSH AND END BELL ASSEMBLY | |
| | | | | | FIGURE 142 MCS COMPRESSOR MOTOR BRUSH AND END BELL ASSEMBLY C-111188 | |
| 1 | PAFZZ | 5305-00-050-9233 | 96906 | MS51957-67 | SCREW,MACHINE..... | 8 |
| 2 | PAFZZ | 5310-00-550-5054 | 96906 | MS15795-809 | WASHER,FLAT..... | 8 |
| 3 | PAFZZ | 5310-01-128-9845 | 11384 | 44716 | WASHER,SEAL..... | 8 |
| 4 | PAFZZ | 5305-01-355-1340 | 11384 | 95356 | SCREW,MACHINE..... | 8 |
| 5 | XAFZZ | | 11384 | 95324 | END,BELL..... | 1 |
| 6 | PAFZZ | 5977-01-369-2980 | 11384 | 95496 | HOLDER,ELECTRICAL C..... | 1 |
| 7 | PAFZZ | 5305-00-292-5573 | 88044 | AN508-8-6 | SCREW,MACHINE..... | 8 |
| 8 | PAFZZ | 5977-01-369-2412 | 11384 | 99118 | HOLDER,ELECTRICAL..... | 4 |
| 9 | PAFZZ | 5977-01-420-0220 | 11384 | 109918 | BRUSH,ELECTRICAL..... | 4 |
| 10 | PAFZZ | 1005-01-128-9843 | 11384 | 42459 | BRUSH SPRING ASSEMB..... | 8 |
| 11 | PAFZZ | 5975-01-371-0636 | 11384 | 96554 | HANGER,CABLE..... | 2 |
| 12 | PAFZZ | 5305-00-054-6650 | 96906 | MS51957-26 | SCREW,MACHINE..... | 8 |
| 13 | MFFZZ | | 11384 | 45745/010 | WIRE,ELECTRICAL MAKE FROM WIRE, P/N 45745/010..... | V |
| 14 | PAFZZ | 5940-00-114-1300 | 96906 | MS20659-105 | TERMINAL,LUG..... | 8 |
| 15 | PAFZZ | 5305-00-954-8991 | 96906 | MS35214-53 | SCREW,MACHINE..... | 4 |
| 16 | MFFZA | | 11384 | 45743/010 | WIRE,ELECTRICAL MAKE FROM WIRE, P/N 45743/010..... | V |
| 17 | PAFZZ | 5310-01-195-9576 | 11384 | 45700 | NUT,PLAIN,HEXAGON..... | 2 |
| 18 | MFFZZ | | 11384 | 45732/122 | WIRE ROPE ASSEMBLY, MAKE FROM WIRE, P/N 45732/122..... | V |
| 19 | PAFZZ | 5940-01-369-9837 | 11384 | 46296 | TERMINAL,LUG..... | 2 |
| 20 | PAFZZ | 1005-01-128-9842 | 11384 | 44340 | THERMOSTAT..... | 1 |
| 21 | PAFZZ | 5305-00-054-5636 | 96906 | MS51957-2 | SCREW,MACHINE..... | 2 |

END OF FIGURE

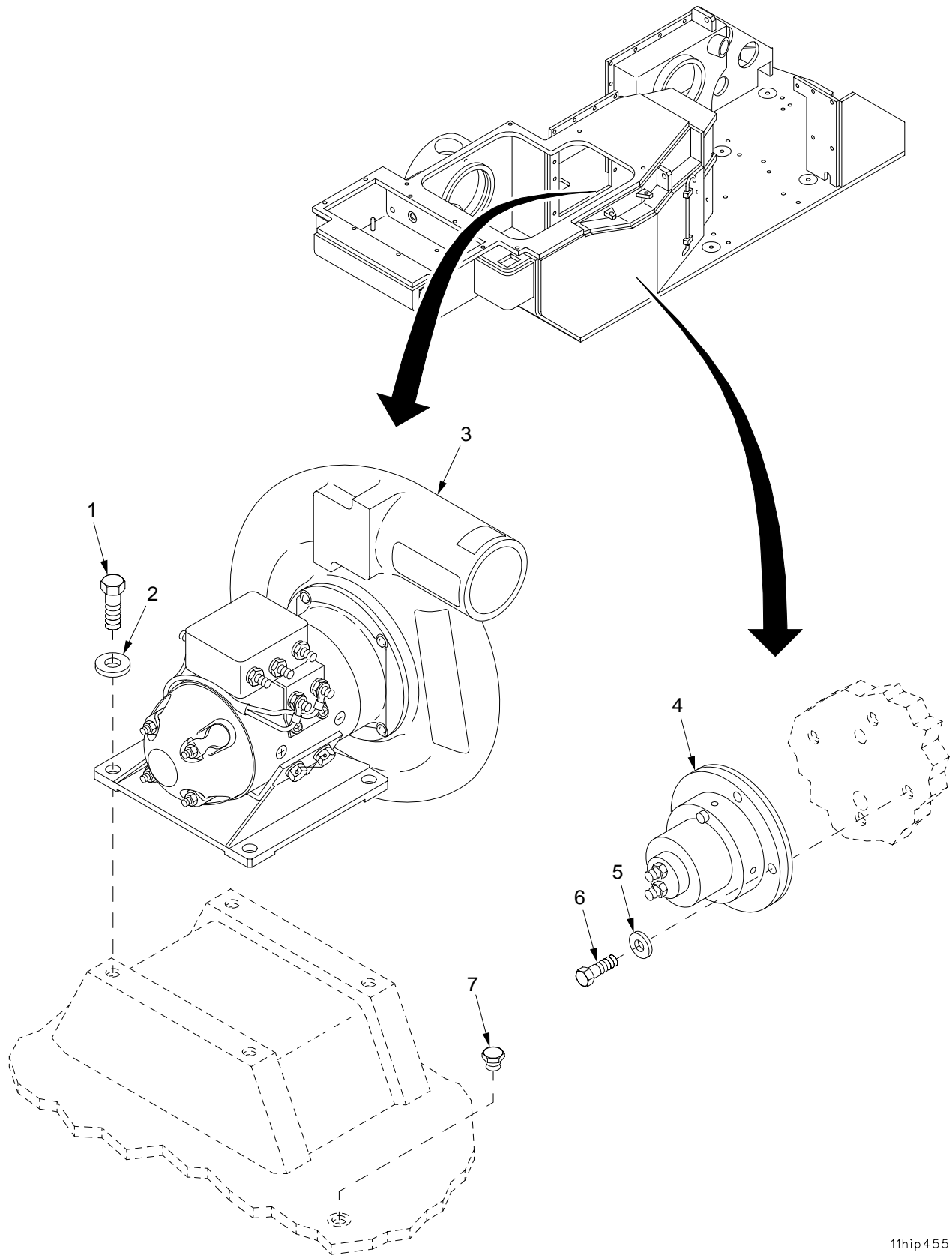

Figure 143. MCS Pack Blower Assembly and Pressure Switch

SECTION II

TM9-2350-314-24P-2

| (1) | (2) | (3) | (4) | (5) | (6) | (7) |
|---------|----------|------------------|-------|-------------|---|-----|
| ITEM NO | SMR CODE | NSN | CAGEC | PART NUMBER | DESCRIPTION AND USABLE ON CODE (UOC) | QTY |
| | | | | | GROUP 110105 MCS PACK BLOWER ASSEMBLY AND PRESSURE SWITCH | |
| | | | | | FIGURE 143 MCS PACK BLOWER ASSEMBLY AND PRESSURE SWITCH | |
| 1 | PAOZZ | 5305-00-754-3104 | 96906 | MS35308-359 | SCREW,CAP,HEXAGON H..... | 4 |
| 2 | PAOZZ | 5310-00-773-7618 | 96906 | MS15795-814 | WASHER,FLAT..... | 4 |
| 3 | PAOFF | 4140-01-358-1104 | 19200 | 12553832 | FAN,CENTRIFUGAL FOR PARTS SEE GROUP 110105..... | 1 |
| 4 | PAOZZ | 5930-01-355-2442 | 19200 | 12553831 | SWITCH,PRESSURE..... | 1 |
| 5 | PAOZZ | 5310-01-091-1248 | 96906 | MS15795-810 | WASHER,FLAT..... | 4 |
| 6 | PAOZZ | 5305-00-590-7863 | 96906 | MS35308-308 | SCREW,CAP,HEXAGON H..... | 4 |
| 7 | PAOZZ | 5365-01-050-7637 | 81352 | AN814-5J | PLUG,MACHINE THREAD..... | 1 |

END OF FIGURE

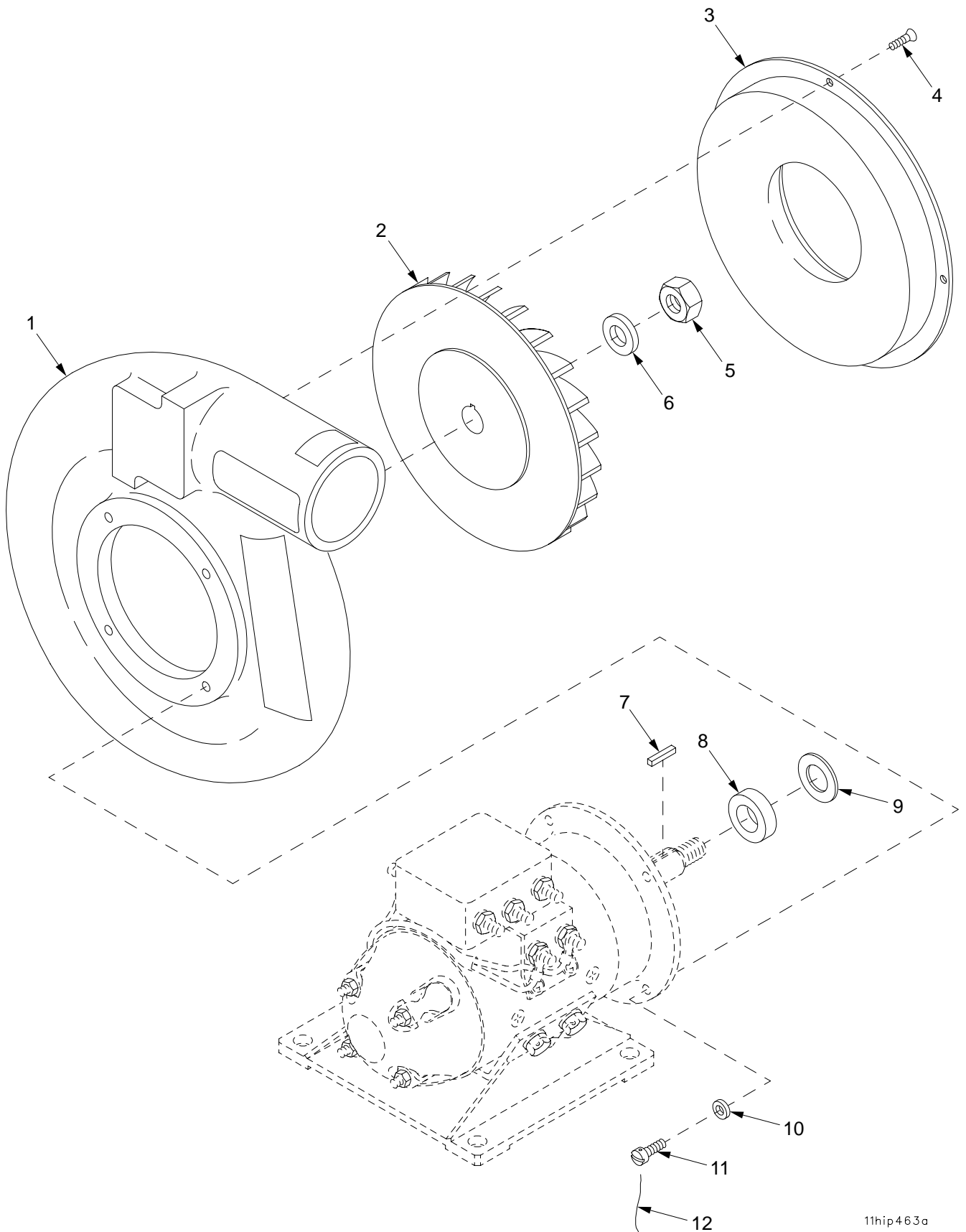

11hip463a

Figure 144. MCS Pack Blower Assembly 12553832

| SECTION II | | TM9-2350-314-24P-2 | | C01 | | |
|------------|----------|--------------------|-------|-----------------------|--|-----|
| (1) | (2) | (3) | (4) | (5) | (6) | (7) |
| ITEM NO | SMR CODE | NSN | CAGEC | PART NUMBER | DESCRIPTION AND USABLE ON CODE (UOC) | QTY |
| | | | | | GROUP 110105 MCS PACK BLOWER ASSEMBLY | |
| | | | | | FIGURE 144 MCS PACK BLOWER ASSEMBLY 12553832 | |
| 1 | PAFZZ | 4140-01-364-4975 | 18965 | A2781-1094 | HOUSING,CENTRIFUGAL..... | 1 |
| 2 | PAFZZ | 6105-01-355-8879 | 18965 | 5805-4 | IMPELLER,FAN,AXIAL..... | 1 |
| 3 | PAFZZ | 5340-01-357-7441 | 18965 | 2661-24 | COVER,ACCESS..... | 1 |
| 4 | PAFZZ | 5305-00-068-5287 | 96906 | MS24693-C49 | SCREW,MACHINE..... | 4 |
| 5 | PAFZZ | 5310-00-889-2589 | 96906 | MS21044C4 | NUT,SELF-LOCKING,HE..... | 1 |
| 6 | PAFZZ | 5310-00-531-9515 | 88044 | AN960C416 | WASHER,FLAT..... | 1 |
| 7 | PAFZZ | 5315-00-729-8967 | 96906 | MS20066-77 | KEY,MACHINE..... | 1 |
| 8 | PAFZA | 5365-01-134-1117 | 18965 | 1997-39 | SPACER,SLEEVE..... | 1 |
| 9 | PAFZZ | 5365-01-354-9651 | 18965 | K867-1 | SHIM..... | V |
| 10 | PAFZZ | 5310-00-685-3744 | 88044 | AN960C8 | WASHER,FLAT..... | 4 |
| 11 | PAFZZ | 5305-00-939-9231 | 96906 | MS35275-244 | SCREW,MACHINE..... | 4 |
| * 12 | MFFZZ | | 96906 | A1A/NASM20995-C3 2 | WIRE,NONELECTRICAL MAKE FROM WIRE, P/N A1A/NASM20995-C32..... | V |

END OF FIGURE

SECTION II

TM 9-2350-314-24P-2

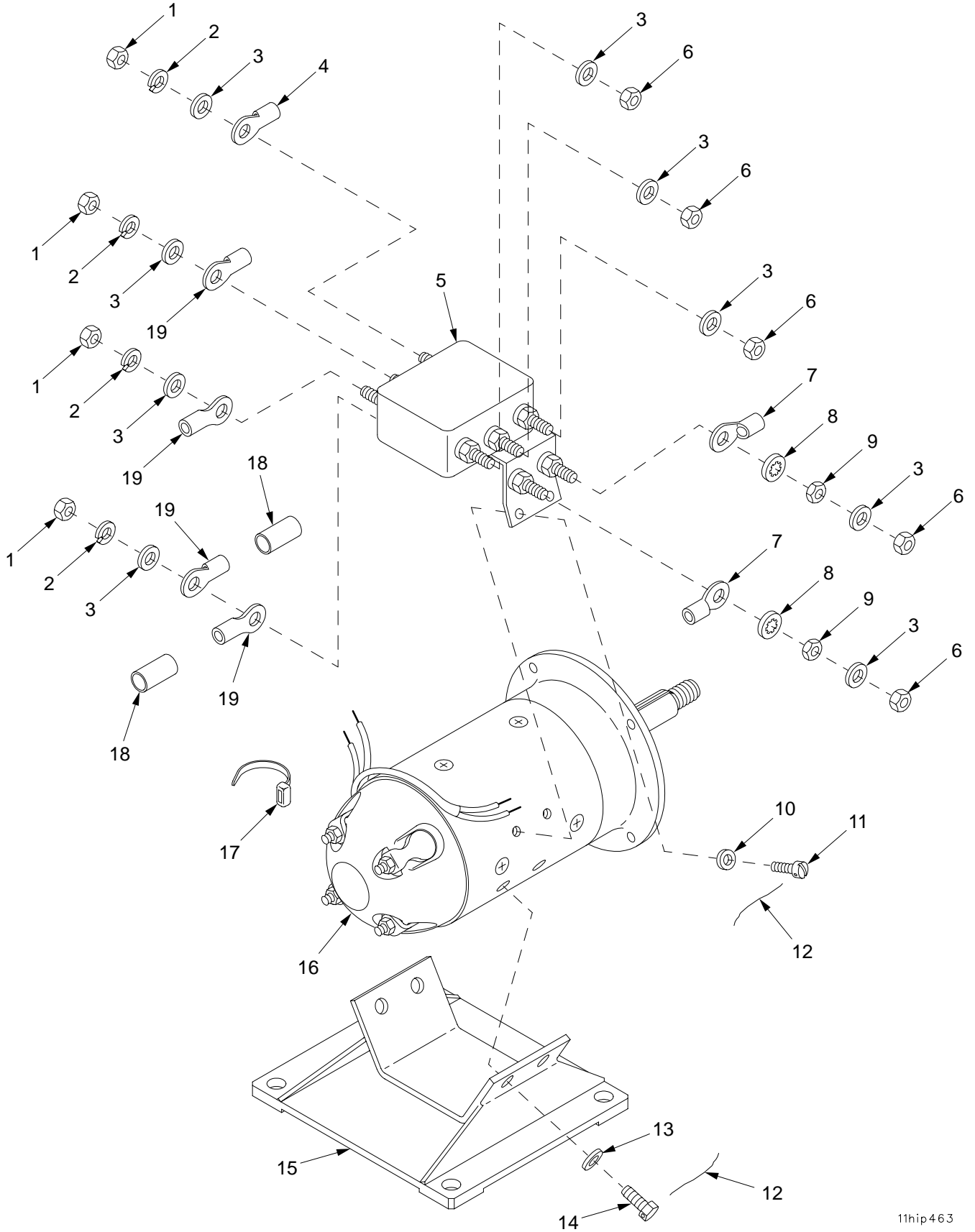

Figure 145. MCS Pack Blower Assembly 12553832 (Continued)

| SECTION II | | TM9-2350-314-24P-2 | | | C01 | | |
|------------|----------|--------------------|-------|-------------------------|--|---|-----|
| (1) | (2) | (3) | (4) | (5) | (6) | (7) | |
| ITEM NO | SMR CODE | NSN | CAGEC | PART NUMBER | DESCRIPTION AND USABLE ON CODE (UOC) | | QTY |
| | | | | | GROUP 110105 | MCS PACK BLOWER ASSEMBLY | |
| | | | | | FIGURE 145 | MCS PACK BLOWER ASSEMBLY 12553832 (CONTINUED) | |
| 1 | PAFZZ | 5310-00-934-9765 | 96906 | MS35650-304 | NUT, PLAIN, HEXAGON..... | | 4 |
| 2 | PAFZZ | 5310-00-933-8120 | 96906 | MS35338-138 | WASHER, LOCK..... | | 4 |
| 3 | PAOZZ | 5310-00-167-0812 | 88044 | AN960C10L | WASHER, FLAT..... | | 9 |
| 4 | PAFZZ | 5940-00-143-4794 | 96906 | MS25036-112 | TERMINAL, LUG..... | | 1 |
| 5 | PAFZZ | 5915-01-355-0389 | 18965 | 2793-154 | FILTER, RADIO FREQUE..... | | 1 |
| 6 | PAOZZ | 5310-00-926-1835 | 96906 | MS21083C3 | NUT, SELF-LOCKING, HE..... | | 5 |
| 7 | PAFZZ | 5940-00-143-4771 | 96906 | MS25036-103 | TERMINAL, LUG..... | | 2 |
| 8 | PAFZZ | 5310-00-543-5933 | 96906 | MS35333-73 | WASHER, LOCK..... | | 2 |
| 9 | PAFZZ | 5310-01-355-9881 | 18965 | F105F-5 | NUT, PLAIN, HEXAGON..... | | 2 |
| 10 | PAFZZ | 5310-00-685-3744 | 88044 | AN960C8 | WASHER, FLAT..... | | 4 |
| 11 | PAFZZ | 5305-00-939-9221 | 96906 | MS35275-241 | SCREW, MACHINE..... | | 4 |
| * | 12 | MFFZZ | | 96906 A1A/NASM20995-C32 | WIRE, NONELECTRICAL MAKE FROM WIRE, P/N A1A/NASM20995-C32..... | | V |
| 13 | PAFZZ | 5310-00-531-9515 | 88044 | AN960C416 | WASHER, FLAT..... | | 4 |
| 14 | PAFZZ | 5306-01-355-9425 | 18965 | K161FSU-3 | BOLT, MACHINE..... | | 4 |
| 15 | PAFZZ | 6105-01-355-8912 | 18965 | 3583-13 | BASE, MOTOR..... | | 1 |
| 16 | PAFFF | 6105-01-359-7842 | 18965 | M3524F | MOTOR, DIRECT CURREN T FOR PARTS SEE GROUP 11010501..... | | 1 |
| 17 | PAOZZ | 5975-00-074-2072 | 96906 | MS3367-1-9 | STRAP, TIEDOWN, ELECT..... | | 1 |
| 18 | PAFZZ | 5970-01-367-9648 | 18965 | 5944-2 | INSULATION SLEEVING..... | | 2 |
| 19 | PAFZZ | 5940-00-143-4780 | 96906 | MS25036-108 | TERMINAL, LUG..... | | 4 |

END OF FIGURE

SECTION II

TM 9-2350-314-24P-2

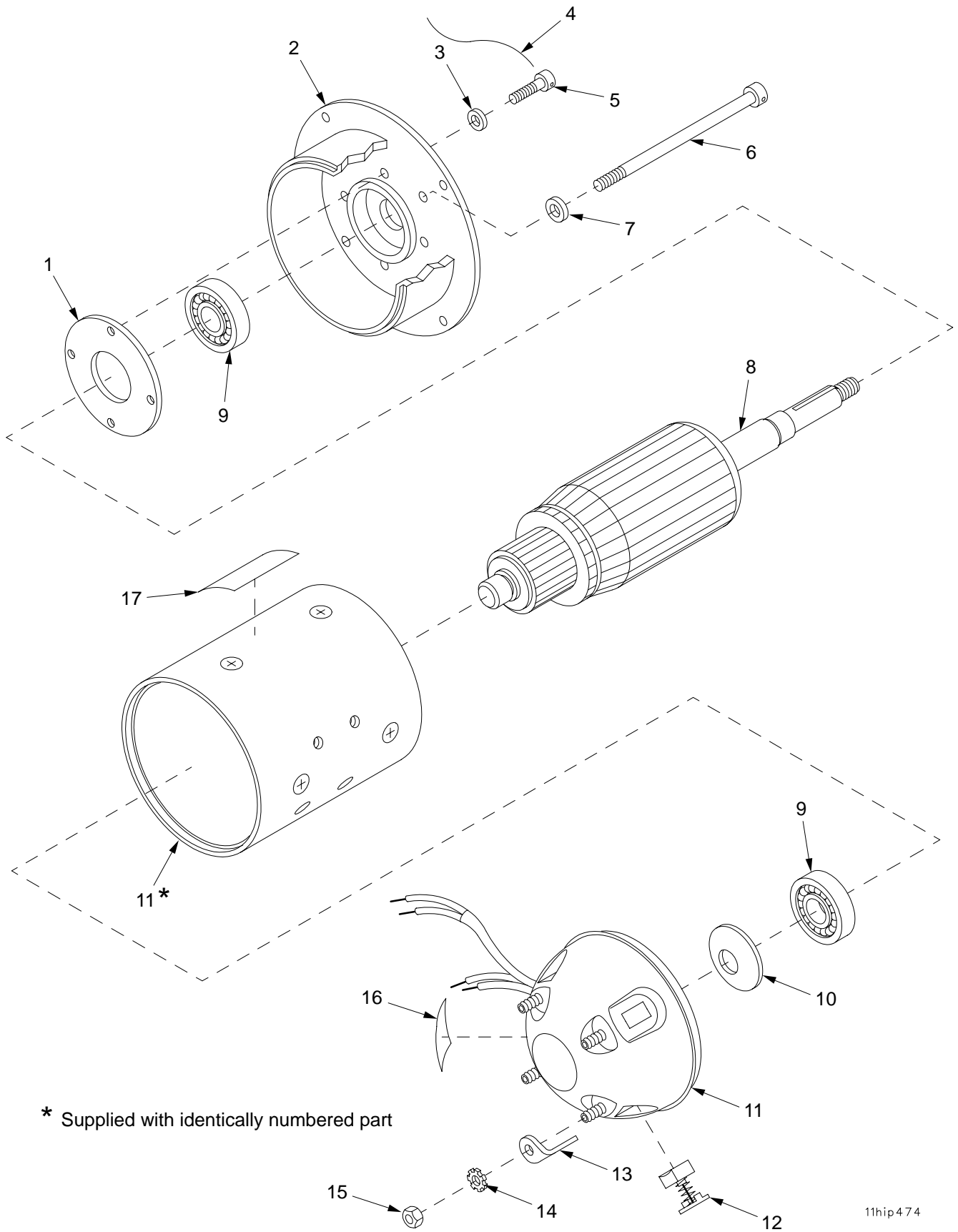

* Supplied with identically numbered part

Figure 146. MCS Pack Blower Motor Assembly M3524F

| SECTION II | | TM9-2350-314-24P-2 | | C01 | | |
|------------|-------|--------------------|-------|-----------------------|--|-----------------|
| (1) | (2) | (3) | (4) | (5) | (6) | (7) |
| ITEM | SMR | NSN | CAGEC | PART | DESCRIPTION AND | |
| NO | CODE | | | NUMBER | USABLE ON CODE (UOC) | QTY |
| | | | | | GROUP 11010501 | MCS PACK BLOWER |
| | | | | | | MOTOR ASSEMBLY |
| | | | | | FIGURE 146 | MCS PACK BLOWER |
| | | | | | | MOTOR ASSEMBLY |
| | | | | | | M3524F |
| 1 | PAFZZ | 5325-01-355-5168 | 18965 | 5901-6 | RING,RETAINING..... | 1 |
| 2 | PAFZZ | 3040-01-355-7654 | 18965 | 484-92 | COLLAR,SHAFT..... | 1 |
| 3 | PAFZZ | 5310-00-069-5291 | 80205 | NAS620C8 | WASHER,FLAT..... | 4 |
| * 4 | MFFZZ | | 96906 | A1A/NASM20995-C3 2 | WIRE,NONELECTRICAL MAKE FROM WIRE, P/N A1A/NASM20995-C32..... | V |
| 5 | PAFZZ | 5305-00-939-9232 | 96906 | MS35275-246 | SCREW,MACHINE..... | 4 |
| 6 | PAFZZ | 5305-01-355-0122 | 18965 | K35S-31 | SCREW,MACHINE..... | 2 |
| 7 | PAFZZ | 5310-00-989-0640 | 80205 | NAS620C10 | WASHER,FLAT..... | 2 |
| 8 | XAFZZ | | 18965 | 4112-22 | ARMATURE..... | 1 |
| 9 | PAFZZ | 3110-01-355-6653 | 18965 | K271BBH-200EHF | BEARING,BALL,ANNULA..... | 2 |
| 10 | PAFZZ | 5310-00-227-4881 | 18876 | 8485402 | WASHER,SPRING TENSI..... | 1 |
| 11 | XAFZZ | | 18965 | 2239-187 | STATOR AND END BELL..... | 1 |
| 12 | PAFZZ | 5977-01-355-6978 | 18965 | 420A-39 | BRUSH,ELECTRICAL CO..... | 4 |
| 13 | PAFZZ | 5999-01-355-5195 | 18965 | 417H-11 | CAP,ELECTRICAL..... | 4 |
| 14 | PAFZZ | 5310-00-596-7693 | 96906 | MS35335-59 | WASHER,LOCK..... | 4 |
| 15 | PAFZZ | 5310-00-934-9759 | 96906 | MS35649-284 | NUT,PLAIN,HEXAGON..... | 4 |
| 16 | PAFZZ | 7690-01-361-9218 | 18965 | 3039-31 | MARKER,IDENTIFICATI..... | 1 |
| 17 | PAFZZ | 5340-01-355-0975 | 18965 | 3285-431 | PLATE,MOUNTING..... | 1 |

END OF FIGURE

SECTION II

TM 9-2350-314-24P-2

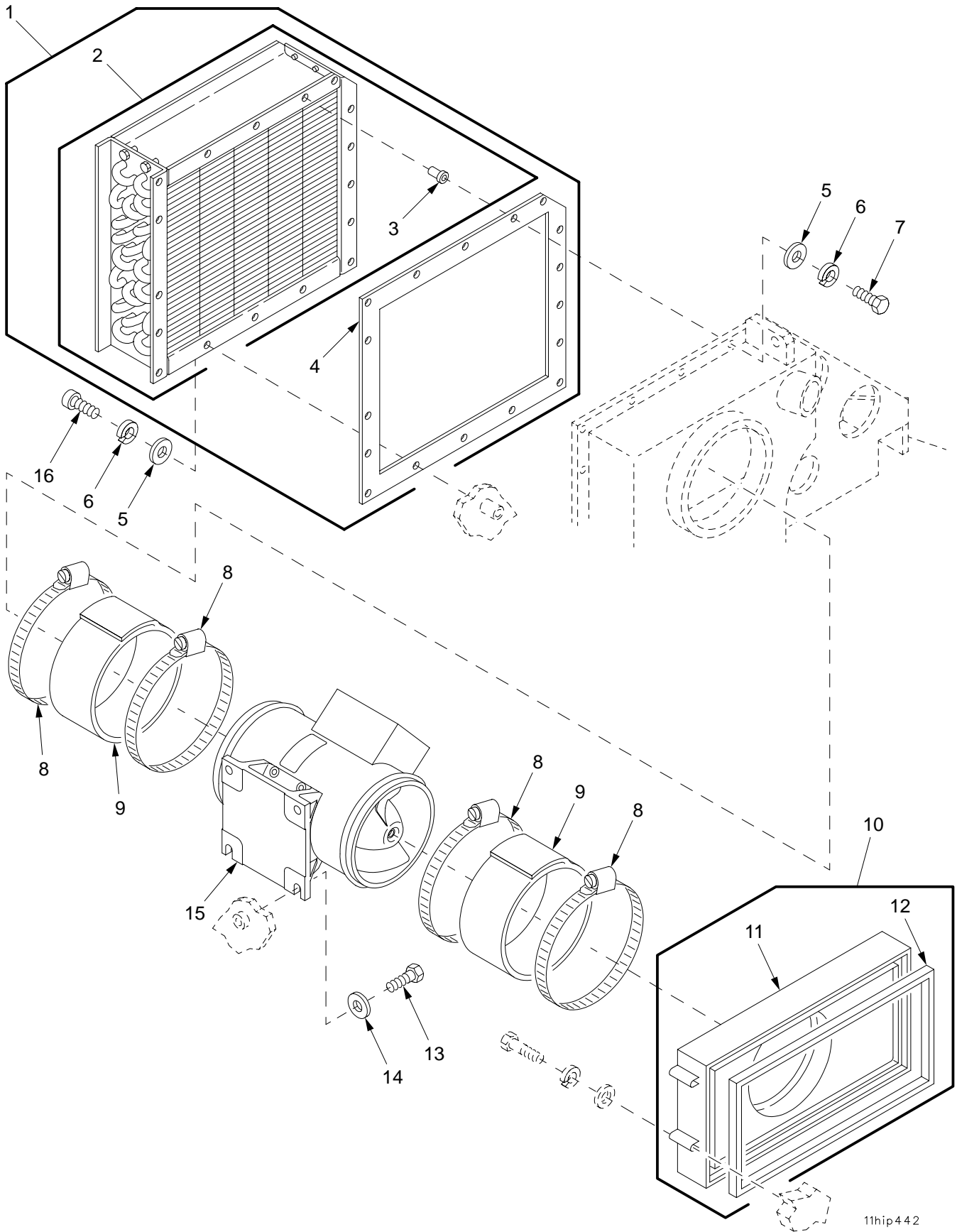

11hip442

Figure 147. MCS Pack Air Outlet Duct Assembly and Vaneaxial Fan

| SECTION II | | TM9-2350-314-24P-2 | | | | | |
|------------|-------|--------------------|-------|-------------|--|---|-----|
| (1) | (2) | (3) | (4) | (5) | (6) | (7) | |
| ITEM | SMR | NSN | CAGEC | PART | DESCRIPTION AND | | QTY |
| NO | CODE | | | NUMBER | USABLE ON CODE (UOC) | | |
| | | | | | GROUP 110106 | MCS PACK AIR OUTLET DUCT ASSEMBLY AND VANEAXIAL FAN | |
| | | | | | FIGURE 147 | MCS PACK AIR OUTLET DUCT ASSEMBLY AND VANEAXIAL FAN | |
| 1 | PAFFF | 4130-01-356-5935 | 19200 | 12553844 | CONDENSER COIL,REFR..... | | 1 |
| 2 | XAFFF | | 19200 | 12934637 | .CONDENSER..... | | 1 |
| 3 | PAFZZ | 5310-01-046-5383 | 96906 | MS27130-A61 | ..NUT,PLAIN,BLIND RIV..... | | 14 |
| 4 | PAFZZ | 5330-01-393-1311 | 19200 | 12927813 | .GASKET..... | | 1 |
| 5 | PAOZZ | 5310-01-091-1248 | 96906 | MS15795-810 | WASHER,FLAT..... | | 17 |
| 6 | PAOZZ | 5310-00-933-8121 | 96906 | MS35338-139 | WASHER,LOCK..... | | 17 |
| 7 | PAOZZ | 5305-00-590-7863 | 96906 | MS35308-308 | SCREW,CAP,HEXAGON H..... | | 11 |
| 8 | PAOZZ | 4730-00-908-6294 | 96906 | MS35842-16 | CLAMP,HOSE..... | | 4 |
| 9 | PAOZZ | 5340-01-321-3596 | 19200 | 12553817 | BOOT,DUST AND MOIST..... | | 2 |
| 10 | PAOFF | 4520-01-391-1055 | 19200 | 12927812 | TERMINAL,VENTILATIO..... | | 1 |
| 11 | XAFZZ | | 19200 | 12927811 | .SEAL,DUCT..... | | 1 |
| 12 | PCFZZ | 5330-01-393-1307 | 19200 | 12553850-1 | .RUBBER STRIP..... | | 1 |
| 13 | PAOZZ | 5305-00-754-3104 | 96906 | MS35308-359 | SCREW,CAP,HEXAGON H..... | | 4 |
| 14 | PAOZZ | 5310-00-773-7618 | 96906 | MS15795-814 | WASHER,FLAT..... | | 4 |
| 15 | PAOFF | 4140-01-325-6972 | 19200 | 12553839 | FAN,VANEAXIAL FOR PARTS SEE GROUP 110107..... | | 1 |
| 16 | PAFZZ | 5305-00-225-7774 | 96906 | MS16996-24 | SCREW,CAP,SOCKET HE..... | | 6 |

END OF FIGURE

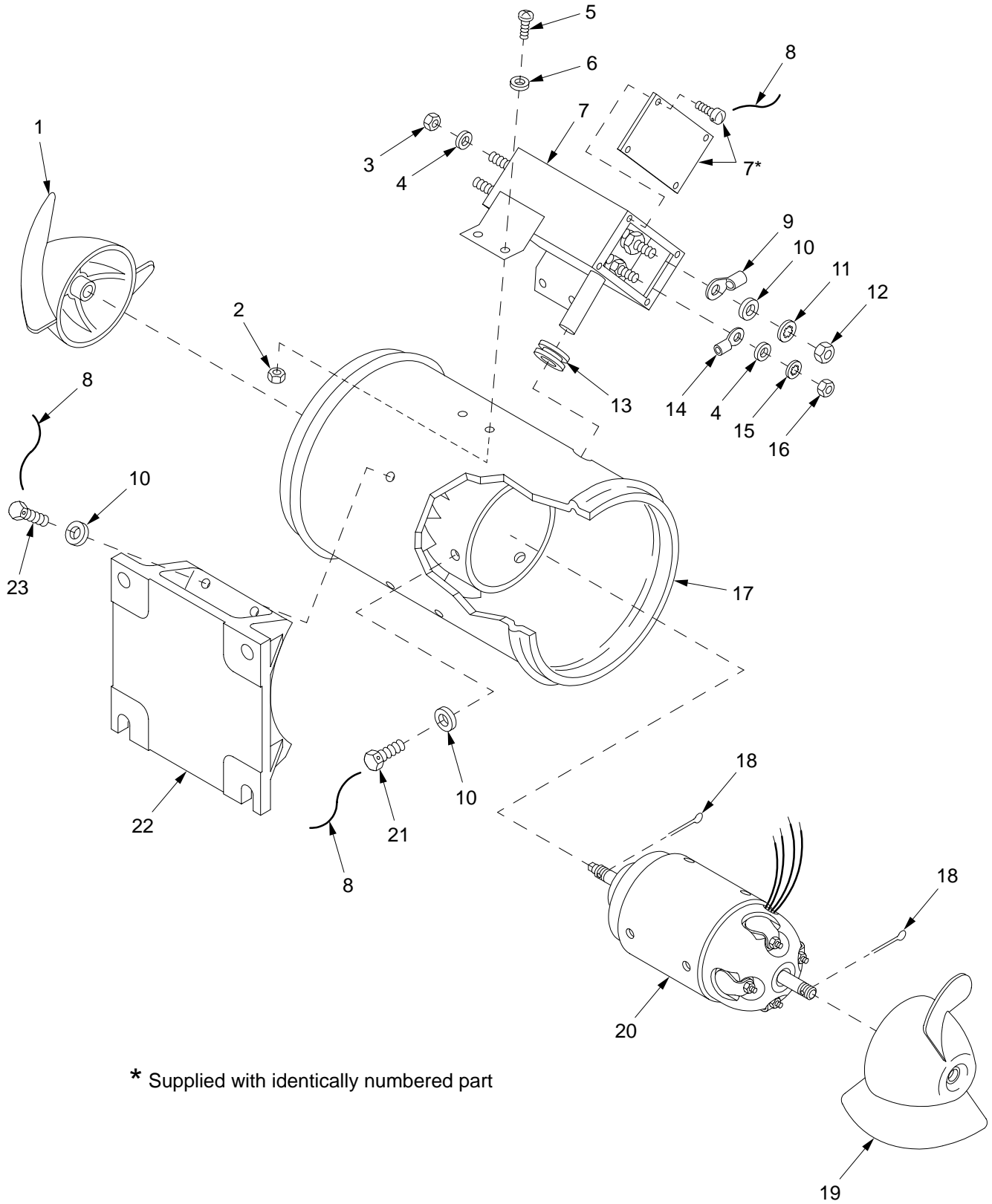

11hip456

Figure 148. MCS Pack Vaneaxial Fan Assembly 12553839

| SECTION II | | TM9-2350-314-24P-2 | | C01 | | |
|------------|----------|--------------------|------------------|-----------------------|---|-----|
| (1) | (2) | (3) | (4) | (5) | (6) | (7) |
| ITEM NO | SMR CODE | NSN | CAGEC | PART NUMBER | DESCRIPTION AND USABLE ON CODE (UOC) | QTY |
| | | | | | GROUP 110107 MCS PACK VANEAXIAL FAN ASSEMBLY | |
| | | | | | FIGURE 148 MCS PACK VANEAXIAL FAN ASSEMBLY 12553839 | |
| 1 | PAFZZ | 4140-01-355-8877 | 18965 | 2190-28 | IMPELLER, FAN, AXIAL..... | 1 |
| 2 | PAFZZ | 5310-00-939-0850 | 96906 | MS21083C08 | NUT, SELF-LOCKING, HE..... | 4 |
| 3 | PAOZZ | 5310-00-926-1835 | 96906 | MS21083C3 | NUT, SELF-LOCKING, HE..... | 4 |
| 4 | PAOZZ | 5310-00-167-0801 | 88044 | AN960C10 | WASHER, FLAT..... | 6 |
| 5 | PAFZZ | 5305-00-054-6669 | 96906 | MS51957-44 | SCREW, MACHINE..... | 4 |
| 6 | PAFZZ | 5310-00-685-3744 | 88044 | AN960C8 | WASHER, FLAT..... | 4 |
| 7 | PAFZZ | 5915-01-354-9784 | 18965 | 2793-153 | FILTER, RADIO FREQUE..... | 1 |
| * | 8 | MFFZZ | 96906 | A1A/NASM20995-C3 2 | WIRE, NONELECTRICAL MAKE FROM WIRE, P/N A1A/NASM20995-C32..... | V |
| 9 | PAFZZ | 5940-00-143-4777 | 96906 | MS25036-157 | TERMINAL, LUG..... | 2 |
| 10 | PAFZZ | 5310-00-515-7449 | 88044 | AN960C416L | WASHER, FLAT..... | 12 |
| 11 | PAFZZ | 5310-00-543-2740 | 96906 | MS35333-74 | WASHER, LOCK..... | 2 |
| 12 | PAFZZ | 5310-00-400-5503 | 96906 | MS35650-3254 | NUT, PLAIN, HEXAGON..... | 2 |
| 13 | PAFZZ | 5325-01-354-9665 | 18965 | K323-9-13 | GROMMET, NONMETALLIC..... | 1 |
| 14 | PAFZZ | 5940-01-355-6955 | 18965 | K395-8 | TERMINAL, LUG..... | 2 |
| 15 | PAFZZ | 5310-00-543-5933 | 96906 | MS35333-73 | WASHER, LOCK..... | 2 |
| 16 | PAFZZ | 5310-00-934-9765 | 96906 | MS35650-304 | NUT, PLAIN, HEXAGON..... | 2 |
| 17 | XAFZZ | | 18965 | A2781-1114 | HOUSING AND..... | 1 |
| * | 18 | PAFZZ | 5315-00-234-1854 | 80205 MS24665-153 | PIN, COTTER..... | 2 |
| 19 | PAFZZ | 4140-01-355-8878 | 18965 | 593DL-45 | IMPELLER, FAN, AXIAL..... | 1 |
| 20 | PAFFF | 6105-01-359-7843 | 18965 | M3542CB | MOTOR, DIRECT CURREN T FOR PARTS SEE GROUP 11010701..... | 1 |
| 21 | PAFZZ | 5305-01-355-4814 | 18965 | K161FSU-2A | SCREW, MACHINE..... | 6 |
| 22 | PAFZZ | 6105-01-355-4949 | 18965 | 2612-77 | SUPPORT, ELECTRIC MO..... | 1 |
| 23 | PAFZZ | 5306-00-180-2779 | 88044 | AN4CH5A | BOLT, MACHINE..... | 4 |

END OF FIGURE

SECTION II

TM 9-2350-314-24P-2

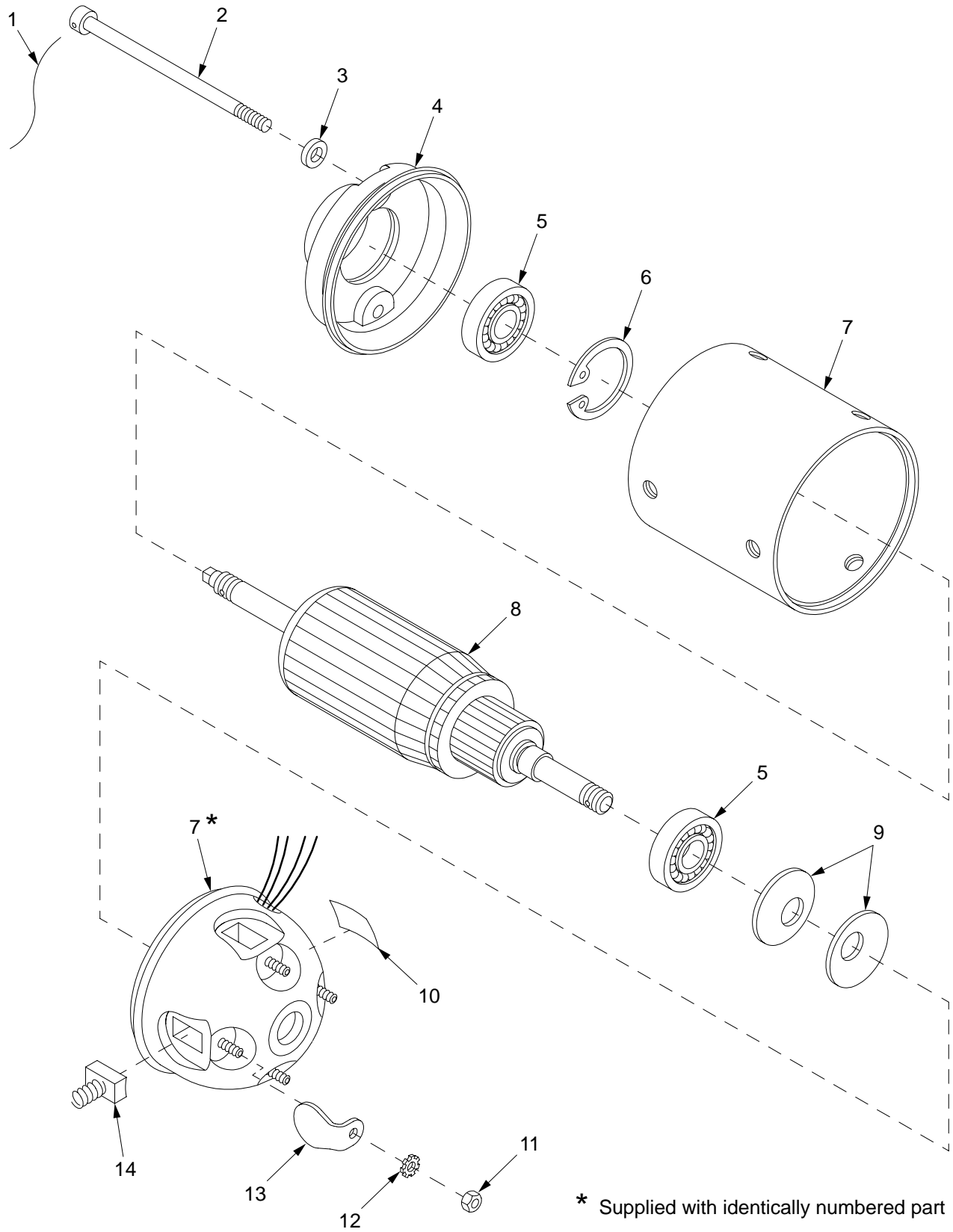

11hip461

Figure 149. MCS Pack Vaneaxial Fan Motor Assembly M3542CB

| SECTION II | | TM9-2350-314-24P-2 | | C01 | | |
|------------|-------|--------------------|-------|------------------|------------------------------------|--------------------|
| (1) | (2) | (3) | (4) | (5) | (6) | (7) |
| ITEM | SMR | NSN | CAGEC | PART | DESCRIPTION AND | |
| NO | CODE | | | NUMBER | USABLE ON CODE (UOC) | QTY |
| | | | | | GROUP 11010701 | MCS PACK VANEAXIAL |
| | | | | | | FAN MOTOR ASSEMBLY |
| | | | | | FIGURE 149 | MCS PACK VANEAXIAL |
| | | | | | | FAN MOTOR ASSEMBLY |
| | | | | | | M3542CB |
| * 1 | MFFZZ | | 96906 | A1A/NASM20995-C3 | WIRE,NONELECTRICAL MAKE FROM WIRE, | V |
| | | | | 2 | P/N A1A/NASM20995-C32..... | |
| 2 | PAFZZ | 5305-01-358-7387 | 18965 | K35S-34 | SCREW,MACHINE..... | 2 |
| 3 | PAFZZ | 5310-00-989-0640 | 80205 | NAS620C10 | WASHER,FLAT..... | 2 |
| 4 | PAFZZ | 3040-01-355-7655 | 18965 | 5801N-41 | COLLAR,SHAFT..... | 1 |
| 5 | PAFZZ | 3110-01-355-6653 | 18965 | K271BBH-200EHF | BEARING,BALL,ANNULA..... | 2 |
| 6 | PAFZZ | 5325-00-780-9640 | 96906 | MS16625-1118 | RING,RETAINING..... | 1 |
| 7 | XAFZZ | | 18965 | 2239-182 | STATOR AND END BELL..... | 1 |
| 8 | XAFZZ | | 18965 | 4112-24 | ARMATURE..... | 1 |
| 9 | PAFZZ | 5360-00-910-7942 | 18965 | K129-11 | SPRING..... | 2 |
| 10 | PAFZZ | 7690-01-361-9218 | 18965 | 3039-31 | MARKER,IDENTIFICATI..... | 1 |
| 11 | PAFZZ | 5310-00-934-9759 | 96906 | MS35649-284 | NUT,PLAIN,HEXAGON..... | 4 |
| 12 | PAFZZ | 5310-00-596-7693 | 96906 | MS35335-59 | WASHER,LOCK..... | 4 |
| 13 | PAFZZ | 5999-01-355-5195 | 18965 | 417H-11 | CAP,ELECTRICAL..... | 4 |
| 14 | PAFZZ | 5977-01-355-6979 | 18965 | 420A-36 | BRUSH,ELECTRICAL CO..... | 4 |

END OF FIGURE

SECTION II

TM 9-2350-314-24P-2

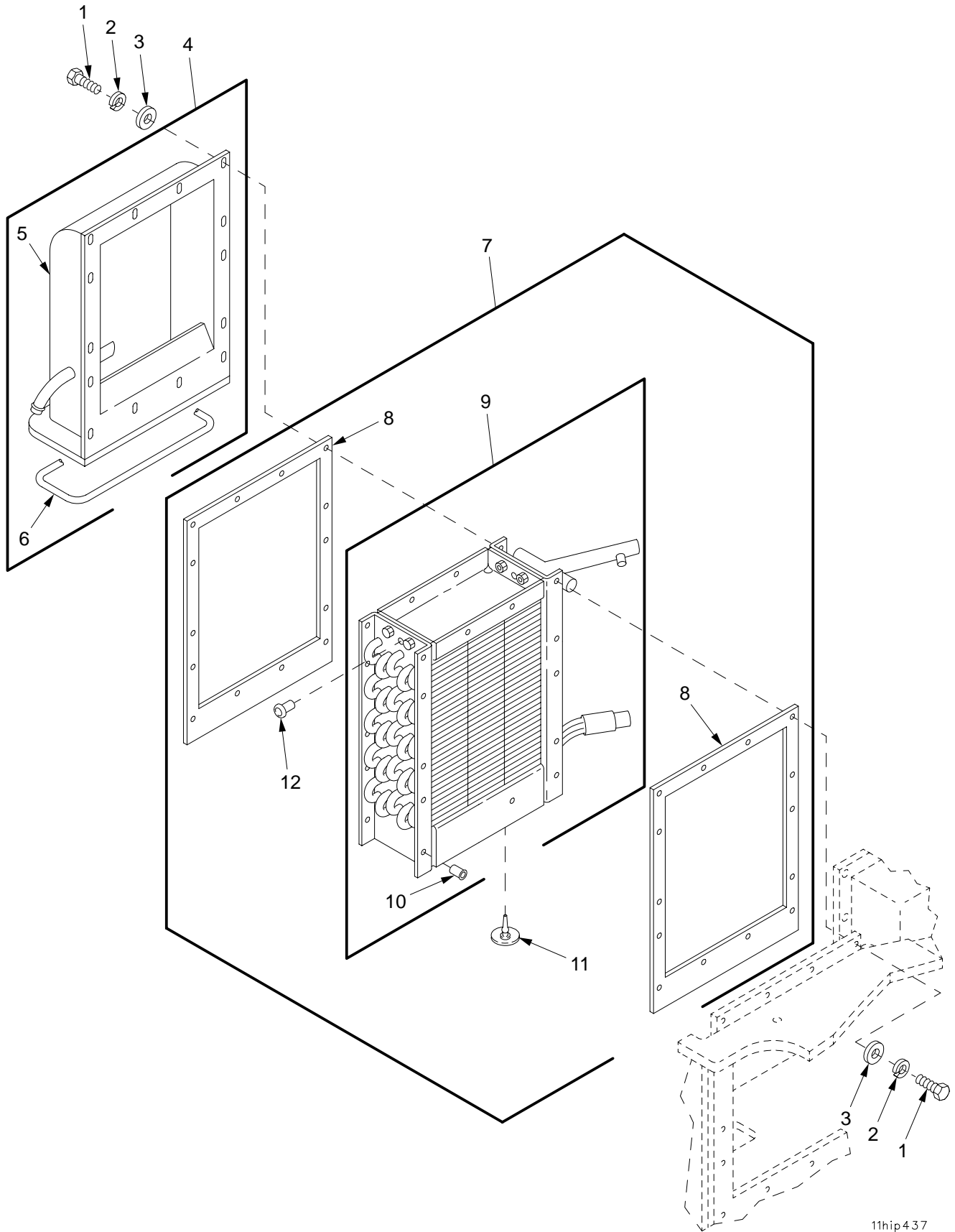

11hip437

Figure 150. Evaporator Assembly and Evaporator Header Assembly

SECTION II

TM9-2350-314-24P-2

| (1) ITEM NO | (2) SMR CODE | (3) NSN | (4) CAGEC | (5) PART NUMBER | (6) DESCRIPTION AND USABLE ON CODE (UOC) | (7) QTY |
|-------------------|--------------------|------------------|--------------|-----------------------|--|------------|
| | | | | | GROUP 110108 EVAPORATOR ASSEMBLY AND 110109 EVAPORATOR HEADER ASSEMBLY | |
| | | | | | FIGURE 150 EVAPORATOR ASSEMBLY AND EVAPORATOR HEADER ASSEMBLY | |
| 1 | PAFZZ | 5305-00-590-7863 | 96906 | MS35308-308 | SCREW,CAP,HEXAGON H..... | 28 |
| 2 | PAFZZ | 5310-00-933-8121 | 96906 | MS35338-139 | WASHER,LOCK..... | 28 |
| 3 | PAOZZ | 5310-01-091-1248 | 96906 | MS15795-810 | WASHER,FLAT..... | 28 |
| 4 | PAFFF | 4140-01-319-7068 | 19200 | 12562978 | COVER,VENTILATORY..... | 1 |
| 5 | XAFZZ | | 19200 | 12934633 | .HEADER..... | 1 |
| 6 | MFFZZ | | 81349 | M6855/4-04L103 | .TUBING,NONMETALLIC MAKE FROM TUBING, P/N M6855/4-04L103..... | 1 |
| 7 | PAFFF | 4130-01-357-0655 | 19200 | 12553843 | COOLER UNIT,AIR..... | 1 |
| 8 | PAFZZ | 5330-01-355-3685 | 19200 | 12553854 | .GASKET..... | 2 |
| 9 | XAFFF | | 19200 | 12934632 | .EVAPORATOR..... | 1 |
| 10 | PAFZZ | 5310-01-046-5383 | 96906 | MS27130-A61 | ..NUT,PLAIN,BLIND RIV..... | 28 |
| 11 | PAFZZ | 4820-01-355-3184 | 19200 | 12562993 | .COCK,POPPET DRAIN..... | 2 |
| 12 | PAFZZ | 5325-01-357-5830 | 19200 | 12562970 | .EYELET,METALLIC..... | 2 |

END OF FIGURE

SECTION II

TM 9-2350-314-24P-2

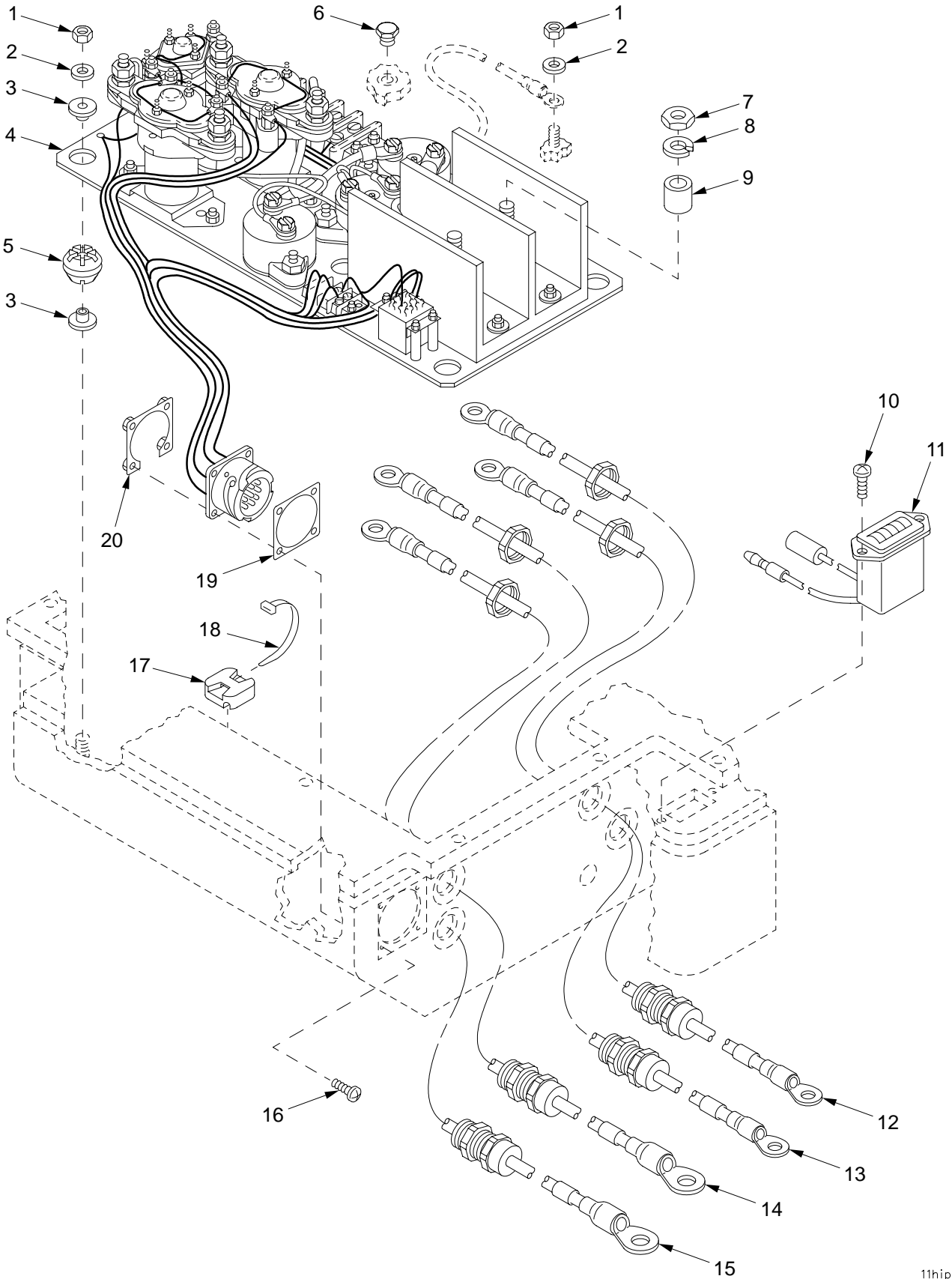

Figure 151. MCS Pack Relay Panel, Time Meter, and Leads

SECTION II

TM9-2350-314-24P-2

| (1) ITEM NO | (2) SMR CODE | (3) NSN | (4) CAGEC | (5) PART NUMBER | (6) DESCRIPTION AND USABLE ON CODE (UOC) | (7) QTY |
|-------------------|--------------------|------------------|--------------|-----------------------|---|------------|
| | | | | | GROUP 110110 MCS PACK RELAY PANEL, TIME METER, AND LEADS | |
| | | | | FIGURE 151 | MCS PACK RELAY PANEL, TIME METER, AND LEADS | |
| 1 | PAOZZ | 5310-00-208-9255 | 96906 | MS21044C3 | NUT, SELF-LOCKING, HE..... | 6 |
| 2 | PAOZZ | 5310-00-619-1148 | 96906 | MS15795-808 | WASHER, FLAT..... | 6 |
| 3 | PAOZZ | 3120-01-324-0043 | 19200 | 12562951 | BUSHING, SLEEVE..... | 10 |
| 4 | PAOFF | 5945-01-324-6634 | 19200 | 12562983 | RELAY ASSEMBLY FOR PARTS SEE GROUP 110110..... | 1 |
| 5 | PAOZZ | 5342-01-355-9401 | 19200 | 12553853 | MOUNT, RESILIENT..... | 5 |
| 6 | PAOZZ | 5365-01-050-7637 | 81352 | AN814-5J | PLUG, MACHINE THREAD..... | 1 |
| 7 | PAOZZ | 5310-00-410-6457 | 96906 | MS35649-2385T | NUT, PLAIN, HEXAGON..... | 2 |
| 8 | PAOZZ | 5310-00-184-8971 | 96906 | MS35338-103 | WASHER, LOCK..... | 2 |
| 9 | PAOZZ | 5365-01-355-7091 | 19200 | 12562956 | SPACER, SLEEVE..... | 2 |
| 10 | PAOZZ | 5305-00-054-5651 | 96906 | MS51957-17 | SCREW, MACHINE..... | 2 |
| 11 | PAOZZ | 6645-01-368-3249 | 19200 | 12927634 | METER, TIME TOTALIZI..... | 1 |
| 12 | PAOZZ | 6150-01-367-8741 | 19200 | 12934668 | LEAD, ELECTRICAL..... | 1 |
| 13 | PAOZZ | 6150-01-368-6958 | 19200 | 12934667 | LEAD, ELECTRICAL..... | 1 |
| 14 | PAOZZ | 6150-01-358-1094 | 19200 | 12562991 | LEAD, ELECTRICAL..... | 1 |
| 15 | PAOZZ | 6150-01-367-8740 | 19200 | 12934666 | LEAD, ELECTRICAL..... | 1 |
| 16 | PAOZZ | 5305-00-054-6654 | 96906 | MS51957-30 | SCREW, MACHINE..... | 4 |
| 17 | PAOZZ | 5975-00-402-7281 | 53421 | MB4A/SH | MOUNTING BASE, TIEDO..... | 2 |
| 18 | PAOZZ | 5975-00-074-2072 | 96906 | MS3367-1-9 | STRAP, TIEDOWN, ELECT..... | 3 |
| 19 | PAOZZ | 5330-01-288-9413 | 19200 | 12562954 | GASKET..... | 1 |
| 20 | PAOZZ | 5935-01-067-4780 | 19200 | 12562952 | PLATE, RETAINING, ELE..... | 1 |

END OF FIGURE

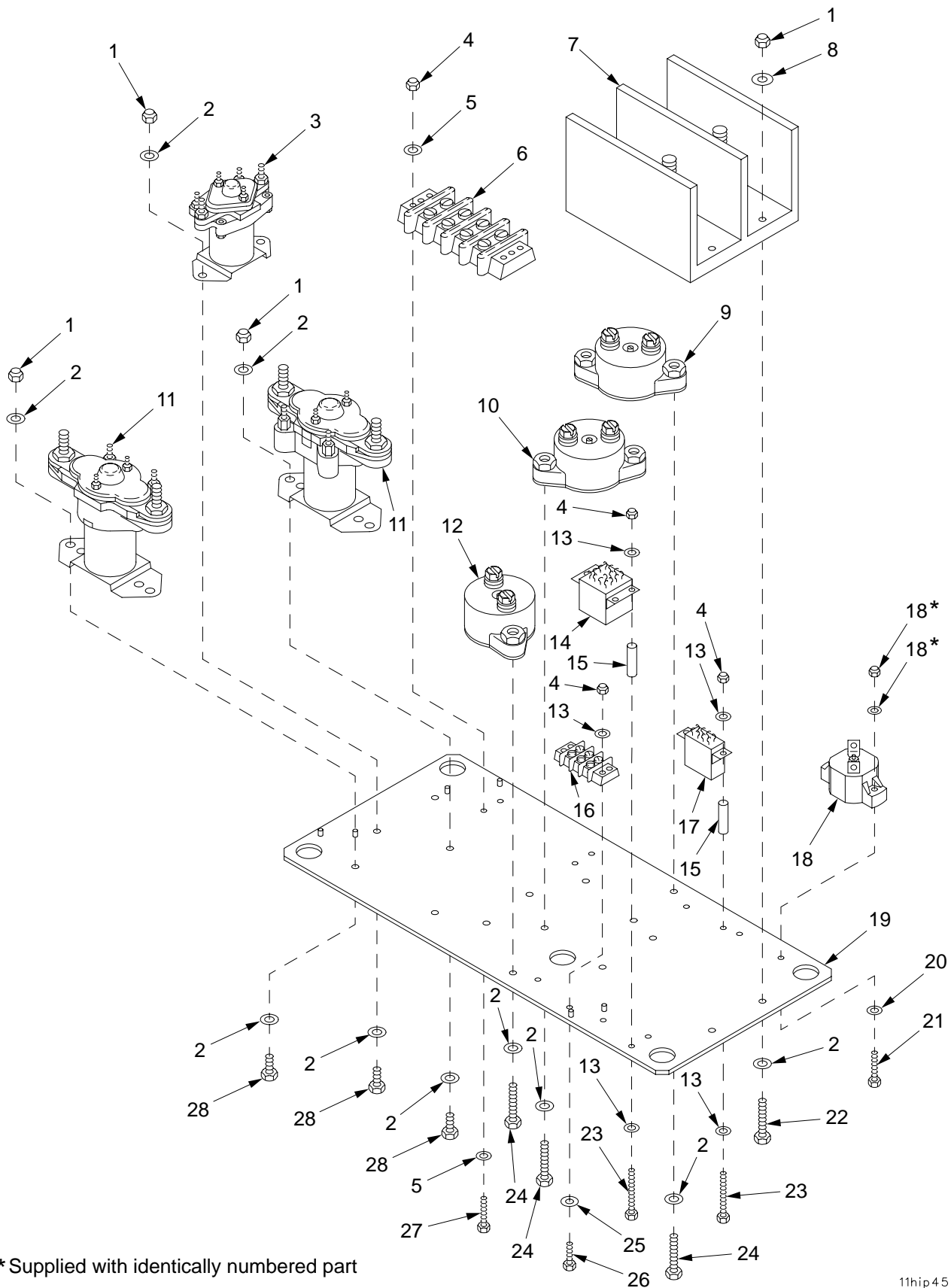

* Supplied with identically numbered part

Figure 152. MCS Pack Relay Panel Assembly 12987872

SECTION II

TM9-2350-314-24P-2

| (1) ITEM NO | (2) SMR CODE | (3) NSN | (4) CAGEC | (5) PART NUMBER | (6) DESCRIPTION AND USABLE ON CODE (UOC) | (7) QTY |
|-------------------|--------------------|------------------|--------------|-----------------------|---|------------|
| | | | | | GROUP 110110 MCS PACK RELAY PANEL ASSEMBLY | |
| | | | | | FIGURE 152 MCS PACK RELAY PANEL ASSEMBLY 12562983 | |
| 1 | PAFZZ | 5310-00-902-6676 | 96906 | MS21083N3 | NUT, SELF-LOCKING, HE..... | 10 |
| 2 | PAFZZ | 5310-00-167-0834 | 88044 | AN960-10L | WASHER, FLAT..... | 22 |
| 3 | PAFZZ | 5945-00-686-6877 | 96906 | MS24166-D1 | RELAY, ELECTROMAGNET..... | 1 |
| 4 | PAFZZ | 5310-00-905-8451 | 96906 | MS21083N06 | NUT, SELF-LOCKING, HE..... | 11 |
| 5 | PAFZZ | 5310-00-167-0816 | 88044 | AN960-6 | WASHER, FLAT..... | 8 |
| 6 | PAFZZ | 5940-01-364-2831 | 73030 | 716109-47 | TERMINAL BOARD..... | 1 |
| 7 | PAFZZ | 6130-01-356-8002 | 73030 | 799956-1 | POWER SUPPLY..... | 1 |
| 8 | PAFZZ | 5310-01-205-2832 | 88044 | AN960-11 | WASHER, FLAT..... | 4 |
| 9 | PAFZZ | 5925-01-429-4554 | 58536 | AA55571/07-012 | CIRCUIT BREAKER..... | 1 |
| 10 | PAFZZ | 5925-00-708-8769 | 81349 | M13516/7BII-50 | CIRCUIT BREAKER..... | 1 |
| 11 | PAFZZ | 5945-00-660-9315 | 96906 | MS24171-D1 | RELAY, ELECTROMAGNET..... | 2 |
| 12 | PAFZZ | 5925-01-430-4757 | 58536 | AA55571/01-001 | CIRCUIT BREAKER..... | 1 |
| 13 | PAFZZ | 5310-00-616-6822 | 80205 | NAS620-6L | WASHER, FLAT..... | 12 |
| 14 | PAFZZ | 5945-01-293-4080 | 81349 | M83726/28-3002S | RELAY, HYBRID..... | 1 |
| 15 | PAFZZ | 5365-01-324-8323 | 73030 | ED743989B15S140 | SPACER, SLEEVE..... | 5 |
| 16 | PAFZZ | 5940-01-371-5688 | 73030 | 578606-03 | TERMINAL BOARD..... | 1 |
| 17 | PAFZZ | 5945-01-183-6703 | 81349 | M83536/9-023M | RELAY, ELECTROMAGNET..... | 1 |
| 18 | PAFZZ | 5925-01-373-6839 | 82647 | 800296-2 | CIRCUIT BREAKER..... | 1 |
| 19 | PAFZZ | 5340-01-354-8762 | 73030 | 800244-1 | PLATE, MOUNTING..... | 1 |
| 20 | PAFZZ | 5310-00-167-0833 | 88044 | AN960-8L | WASHER, FLAT..... | 2 |
| 21 | PAFZZ | 5305-01-277-7315 | 80205 | NAS1802-08-14 | SCREW, MACHINE..... | 2 |
| 22 | PAFZZ | 5305-01-137-8905 | 80205 | NAS1802-3-17 | SCREW, MACHINE..... | 4 |
| 23 | PAFZZ | 5305-01-323-8282 | 80205 | NAS1802-06-22 | SCREW, MACHINE..... | 5 |
| 24 | PAFZZ | 5305-01-169-5530 | 80205 | NAS1802-3-16 | SCREW, MACHINE..... | 6 |
| 25 | PAFZZ | 5310-00-167-0832 | 88044 | AN960-6L | WASHER, FLAT..... | 2 |
| 26 | PAFZZ | 5305-01-333-6080 | 80205 | NAS1802-06-11 | SCREW, MACHINE..... | 2 |
| 27 | PAFZZ | 5305-01-332-3523 | 80205 | NAS1802-06-14 | SCREW, MACHINE..... | 4 |
| 28 | PAFZZ | 5305-01-091-7902 | 80205 | NAS1802-3-8 | SCREW, MACHINE..... | 6 |

END OF FIGURE

SECTION II

TM 9-2350-314-24P-2

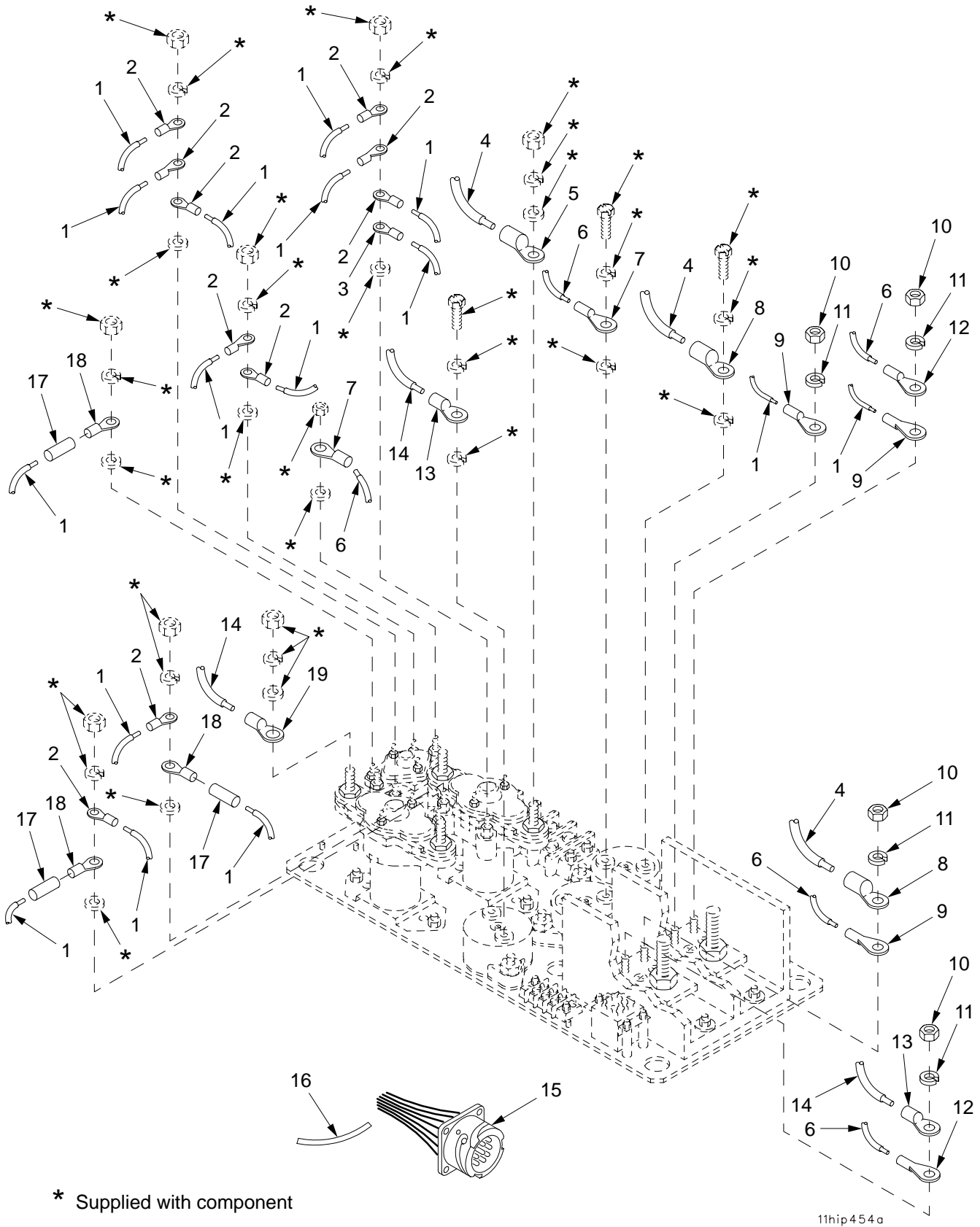

Figure 153. MCS Pack Relay Panel Assembly 12562983 (Continued)

SECTION II

TM9-2350-314-24P-2

| (1) ITEM NO | (2) SMR CODE | (3) NSN | (4) CAGEC | (5) PART NUMBER | (6) DESCRIPTION AND USABLE ON CODE (UOC) | (7) QTY |
|-------------------|--------------------|------------------|--------------|-----------------------|--|------------|
| | | | | | GROUP 110110 MCS PACK RELAY PANEL ASSEMBLY | |
| | | | | | FIGURE 153 MCS PACK RELAY PANEL ASSEMBLY 12562983 (CONTINUED) | |
| 1 | MFFZZ | | 81349 | M22759/16-20-6 | WIRE,ELECTRICAL MAKE FROM WIRE, P/N M22759/16-20-6..... | V |
| 2 | PAFZZ | 5940-00-113-3137 | 96906 | MS20659-101 | TERMINAL,LUG..... | 10 |
| 3 | PAFZZ | 5940-00-113-3140 | 96906 | MS20659-125 | TERMINAL,LUG..... | 1 |
| 4 | XAFZZ | | 81349 | M22759/16-6-3 | WIRE,ELECTRICAL..... | 2 |
| 5 | XAFZZ | | 96906 | MS20659-110 | TERMINAL,LUG..... | 1 |
| 6 | MFFZZ | | 81349 | M22759/16-14-5 | WIRE,ELECTRICAL MAKE FROM WIRE, P/N M22759/16-14-5..... | V |
| 7 | PAFZZ | 5940-00-107-1481 | 96906 | MS20659-104 | TERMINAL,LUG..... | 4 |
| 8 | XAFZZ | | 96906 | MS20659-109 | TERMINAL,LUG..... | 3 |
| 9 | PAFZZ | 5940-00-113-3139 | 96906 | MS20659-161 | TERMINAL,LUG..... | 3 |
| 10 | PAOZZ | 5310-00-158-4489 | 96906 | MS35649-2255T | NUT,PLAIN,HEXAGON..... | 4 |
| 11 | PAOZZ | 5310-00-184-8970 | 96906 | MS35338-101 | WASHER,LOCK..... | 4 |
| 12 | PAFZZ | 5940-00-113-3145 | 96906 | MS20659-163 | TERMINAL,LUG..... | 2 |
| 13 | PAFZZ | 5940-00-113-9819 | 96906 | MS20659-106 | TERMINAL,LUG..... | 3 |
| 14 | MFFZZ | | 81349 | M22759/16-10-1 | WIRE,ELECTRICAL MAKE FROM WIRE, P/N M22759/16-10-1..... | V |
| 15 | PAFZZ | 5935-01-355-0306 | 73030 | 799922-1 | CONNECTOR,RECEPTACL..... | 1 |
| 16 | MFFZZ | | 73030 | 770435-1 | CORD,FIBROUS MAKE FROM TAPE, P/N 770435-1..... | V |
| 17 | MFFZZ | | 73030 | 761590-6 | SLEEVE,LOCKING,ELEC MAKE FROM SLEEVING, P/N 761590-6..... | V |
| 18 | PAFZZ | 5940-00-113-3143 | 96906 | MS20659-103 | TERMINAL,LUG..... | 3 |
| 19 | PAFZZ | 5940-00-113-9820 | 96906 | MS20659-128 | TERMINAL,LUG..... | 1 |

END OF FIGURE

SECTION II

TM 9-2350-314-24P-2

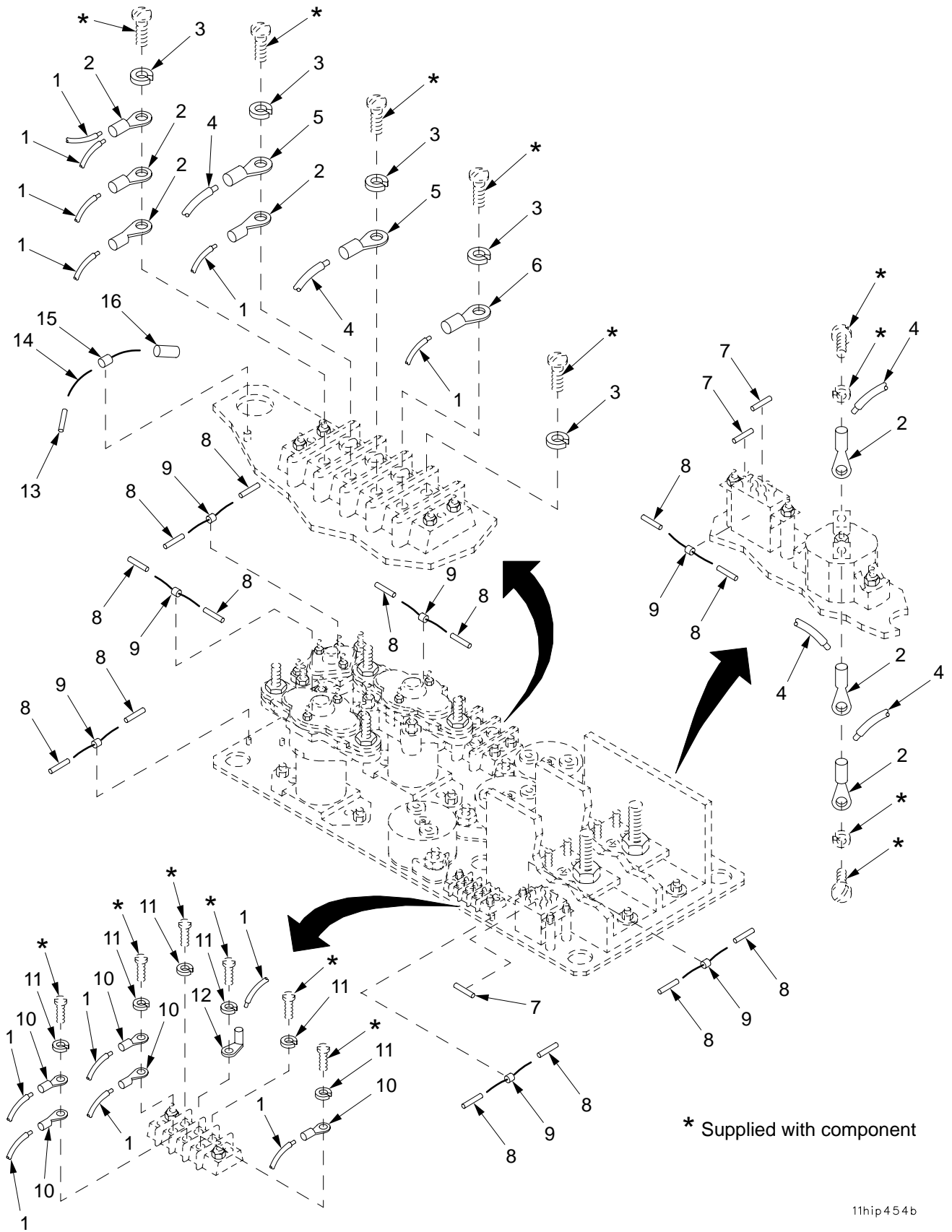

Figure 154. MCS Pack Relay Panel Assembly 12562983 (Continued)

SECTION II

TM9-2350-314-24P-2

| (1) ITEM NO | (2) SMR CODE | (3) NSN | (4) CAGEC | (5) PART NUMBER | (6) DESCRIPTION AND USABLE ON CODE (UOC) | (7) QTY |
|-------------------|--------------------|------------------|--------------|-----------------------|--|------------|
| | | | | | GROUP 110110 MCS PACK RELAY PANEL ASSEMBLY | |
| | | | | | FIGURE 154 MCS PACK RELAY PANEL ASSEMBLY 12562983 (CONTINUED) | |
| 1 | MFFZZ | | 81349 | M22759/16-20-6 | WIRE,ELECTRICAL MAKE FROM WIRE, P/N M22759/16-20-6..... | V |
| 2 | PAFZZ | 5940-00-113-3138 | 96906 | MS20659-102 | TERMINAL,LUG..... | 7 |
| 3 | PAFZZ | 5310-00-261-8278 | 96906 | MS35338-100 | WASHER,LOCK..... | 8 |
| 4 | MFFZZ | | 81349 | M22759/16-14-5 | WIRE,ELECTRICAL MAKE FROM WIRE, P/N M22759/16-14-5..... | V |
| 5 | PAFZZ | 5940-00-107-1481 | 96906 | MS20659-104 | TERMINAL,LUG..... | 2 |
| 6 | PAFZZ | 5940-00-113-3140 | 96906 | MS20659-125 | TERMINAL,LUG..... | 1 |
| 7 | MFFZZ | | 73030 | 571028-19-10 | INSULATION SLEEVING MAKE FROM INSULATION, P/N 571028-19-10..... | V |
| 8 | MFFZZ | | 73030 | 571028-16-11 | INSULATION SLEEVING MAKE FROM INSULATION, P/N 571028-16-11..... | V |
| 9 | PAFZZ | 5961-00-452-0548 | 81349 | JANTX1N5550 | SEMICONDUCTOR DEVIC..... | 7 |
| 10 | PAFZZ | 5940-00-113-3137 | 96906 | MS20659-101 | TERMINAL,LUG..... | 5 |
| 11 | PAOZZ | 5310-00-184-8977 | 96906 | MS35338-98 | WASHER,LOCK..... | 6 |
| 12 | PAFZZ | 5940-00-847-1315 | 19200 | 12562962 | TERMINAL,LUG..... | 1 |
| 13 | MFFZZ | | 73030 | 571028-18-10 | INSULATION SLEEVING MAKE FROM INSULATION, P/N 571028-18-10..... | V |
| 14 | MFFZZ | | 73030 | 81682-6 | WIRE,ELECTRICAL MAKE FROM WIRE, P/N 81682-6..... | V |
| 15 | PAFZZ | 5961-01-043-6259 | 81349 | JANTX1N5650A | SEMICONDUCTOR DEVIC..... | 1 |
| 16 | MFFZZ | | 73030 | 761590-6 | SLEEVE,LOCKING,ELEC MAKE FROM SLEEVING, P/N 761590-6..... | V |

END OF FIGURE

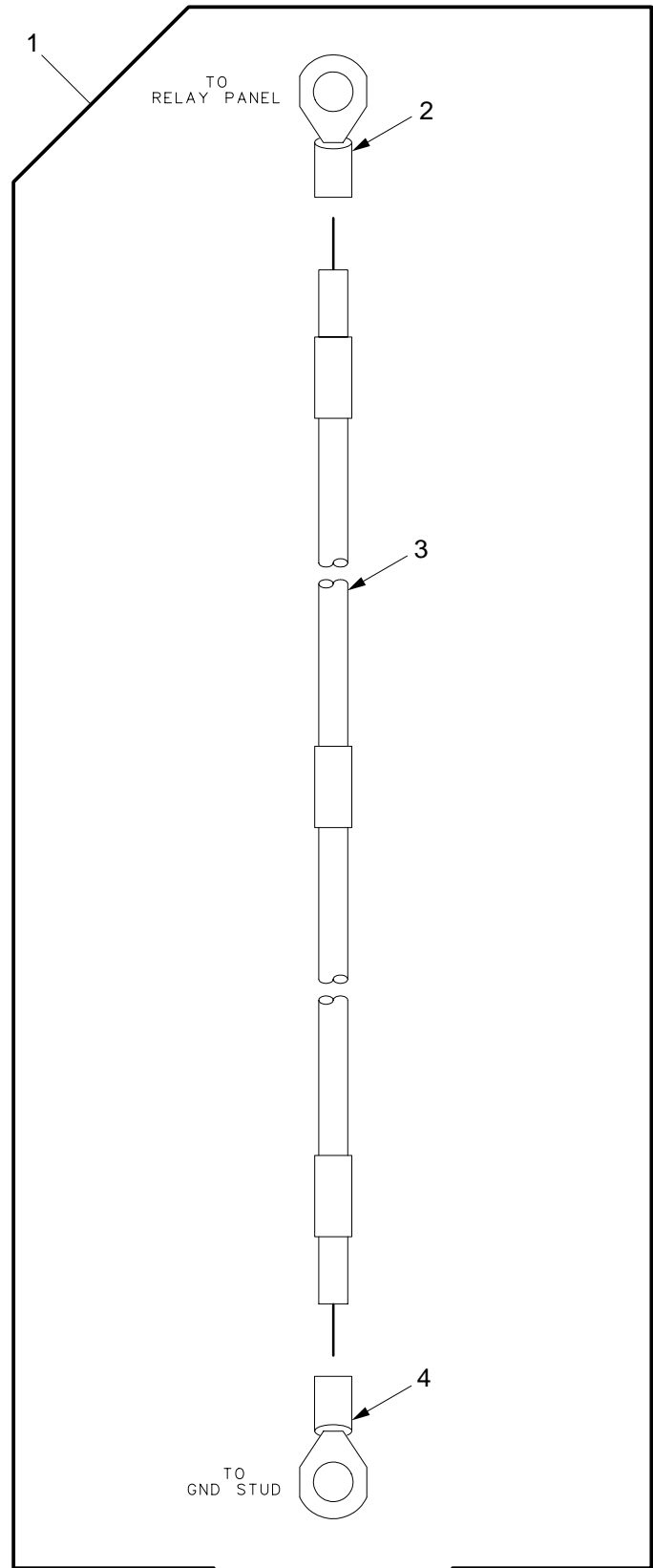

11hip405

Figure 155. Lead Assembly, Relay Panel to Ground Stud

SECTION II

TM9-2350-314-24P-2

| (1) ITEM NO | (2) SMR CODE | (3) NSN | (4) CAGEC | (5) PART NUMBER | (6) DESCRIPTION AND USABLE ON CODE (UOC) | (7) QTY |
|-------------------|--------------------|------------------|--------------|-----------------------|---|------------|
| | | | | | GROUP 110111 LEAD ASSEMBLY, RELAY PANEL TO GROUND STUD | |
| | | | | | FIGURE 155 LEAD ASSEMBLY, RELAY PANEL TO GROUND STUD | |
| 1 | PAOOO | 5995-01-360-5120 | 19200 | 12562964 | LEAD, ELECTRICAL..... | 1 |
| 2 | PAOZZ | 5940-00-113-3145 | 96906 | MS20659-163 | .TERMINAL, LUG..... | 1 |
| 3 | XAOZZ | | 81349 | M22759/16-14-5 | .WIRE, ELECTRICAL..... | V |
| 4 | PAOZZ | 5940-00-107-1481 | 96906 | MS20659-104 | .TERMINAL, LUG..... | 1 |

END OF FIGURE

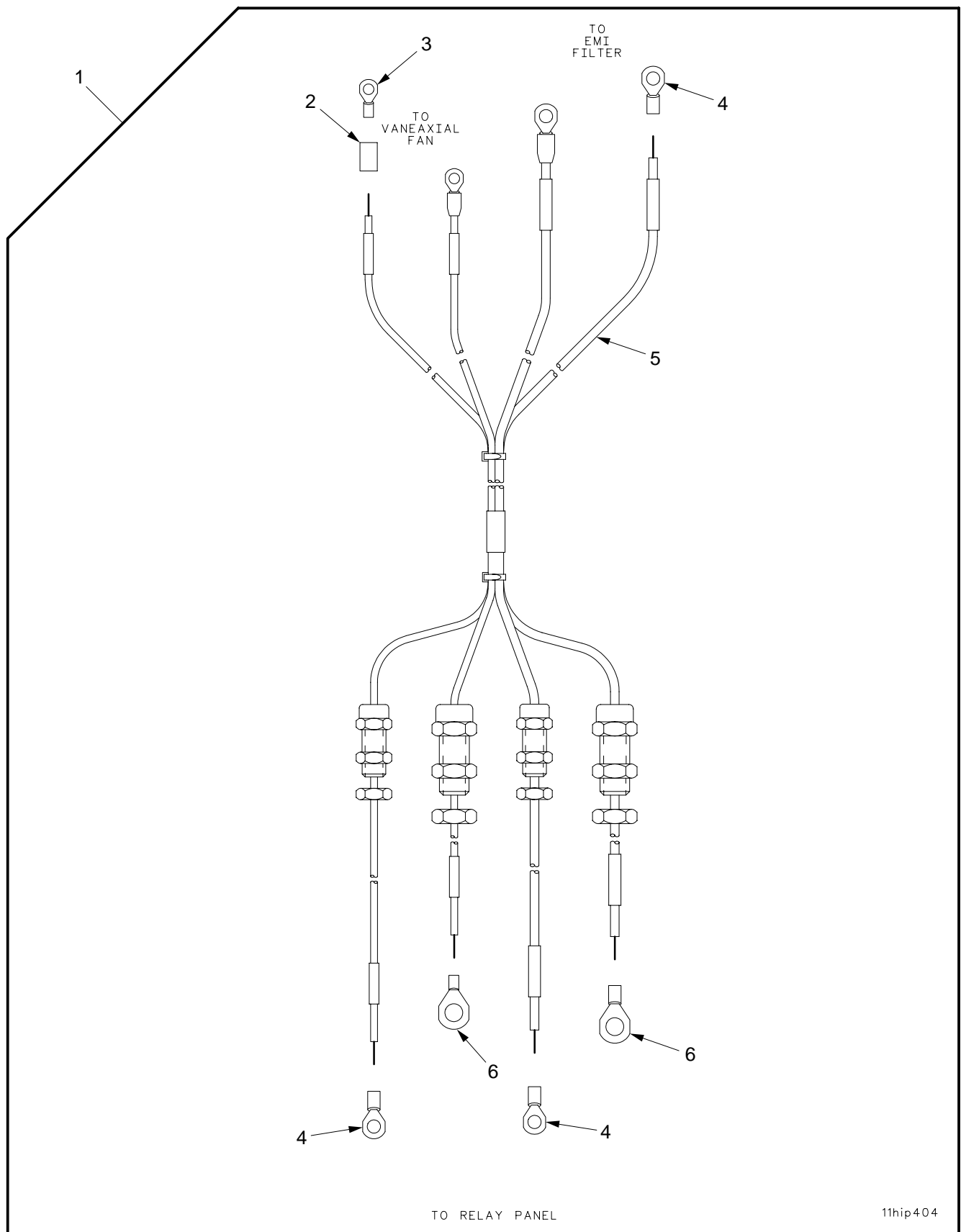

Figure 156. Wiring Harness, Relay Panel to Vaneaxial Fan and EMI Filter

SECTION II

TM9-2350-314-24P-2

| (1) ITEM NO | (2) SMR CODE | (3) NSN | (4) CAGEC | (5) PART NUMBER | (6) DESCRIPTION AND USABLE ON CODE (UOC) | (7) QTY |
|-------------------|--------------------|------------------|--------------|-----------------------|--|------------|
| | | | | | GROUP 110112 WIRING HARNESS ASSEMBLY, RELAY PANEL TO VANEAXIAL FAN AND EMI FILTER | |
| | | | | | FIGURE 156 WIRING HARNESS, RELAY PANEL TO VANEAXIAL FAN AND EMI FILTER | |
| 1 | PAOOO | 6150-01-391-5949 | 19200 | 12927810 | WIRING HARNESS, BRAN..... | 1 |
| 2 | MOOZZ | | 81349 | M23053/8-007-C | .INSULATION SLEEVING MAKE FROM SLEEVING, P/N M23053/8-007-C..... | V |
| 3 | PAOZZ | 5940-00-114-1316 | 96906 | MS20659-130 | .TERMINAL, LUG..... | 2 |
| 4 | XAOZZ | | 96906 | MS20659-109 | .TERMINAL, LUG..... | 4 |
| 5 | XAOZZ | | 81349 | M22759/16-6-3 | .WIRE, ELECTRICAL..... | V |
| 6 | XAOZZ | | 96906 | MS20659-110 | .TERMINAL, LUG..... | 2 |

END OF FIGURE

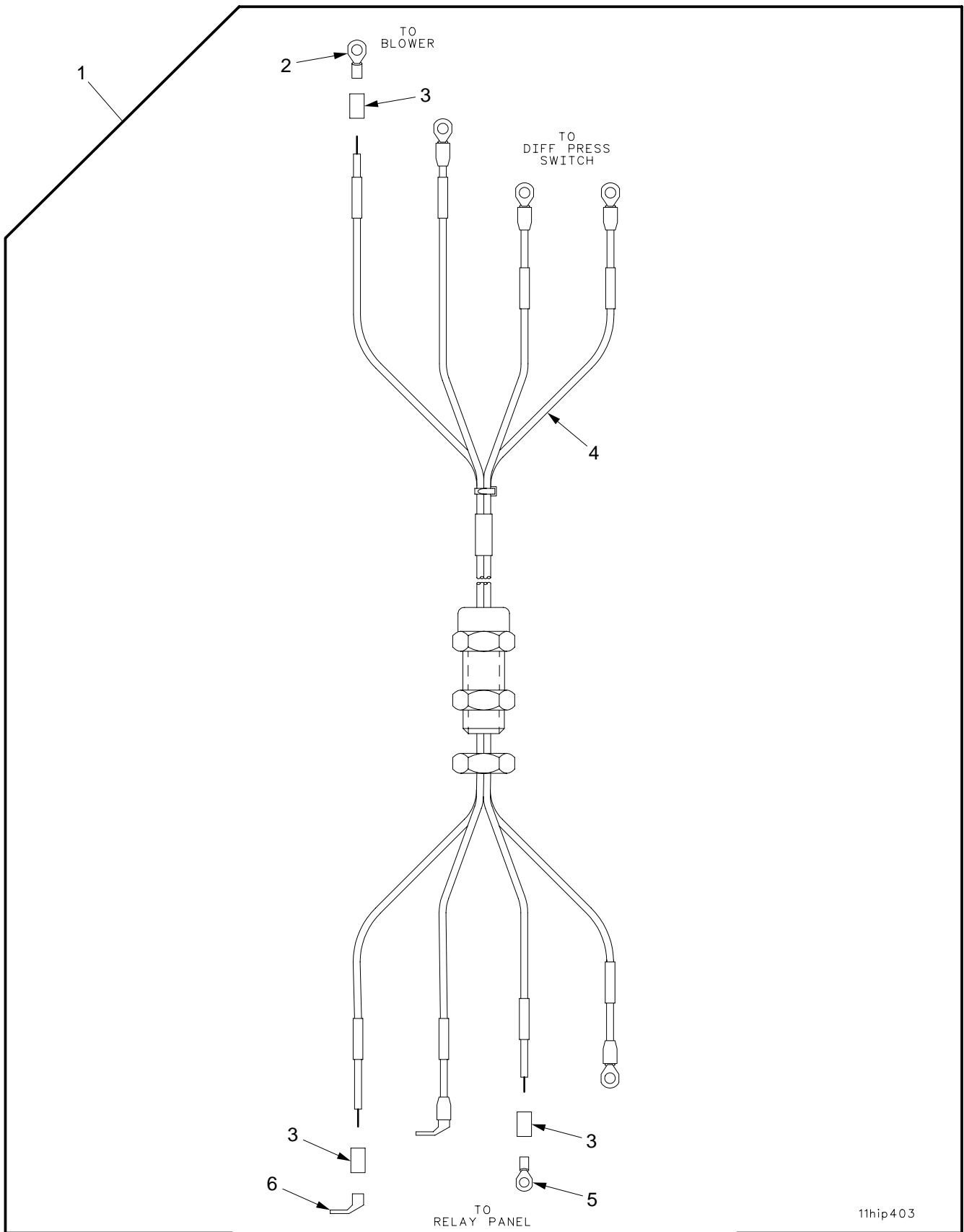

11hip403

Figure 157. Wiring Harness, Relay Panel to Blower and Differential Pressure Switch

SECTION II

TM9-2350-314-24P-2

| (1) ITEM NO | (2) SMR CODE | (3) NSN | (4) CAGEC | (5) PART NUMBER | (6) DESCRIPTION AND USABLE ON CODE (UOC) | (7) QTY |
|-------------------|--------------------|------------------|--------------|-----------------------|--|------------|
| | | | | | GROUP 110113 WIRING HARNESS ASSEMBLY, RELAY PANEL TO BLOWER AND DIFFERENTIAL PRESSURE SWITCH | |
| | | | | | FIGURE 157 WIRING HARNESS, RELAY PANEL TO BLOWER AND DIFFERENTIAL PRESSURE SWITCH | |
| 1 | PAOOO | 6150-01-319-2629 | 19200 | 12934626 | WIRING HARNESS, BRAN..... | 1 |
| 2 | PAOZZ | 5940-00-113-3138 | 96906 | MS20659-102 | .TERMINAL, LUG..... | 5 |
| 3 | MOOZZ | | 81349 | M23053/8-006-C | .INSULATION SLEEVING MAKE FROM SLEEVING, P/N M23053/8-006-C..... | 8 |
| 4 | XAOZZ | | 81349 | M22759/16-20-6 | .WIRE, ELECTRICAL MAKE FROM WIRE, P/N M22759/16-20-6..... | 4 |
| 5 | PAOZZ | 5940-00-113-3137 | 96906 | MS20659-101 | .TERMINAL, LUG..... | 1 |
| 6 | PAOZZ | 5940-00-847-1315 | 19200 | 12562962 | .TERMINAL, LUG..... | 2 |

END OF FIGURE

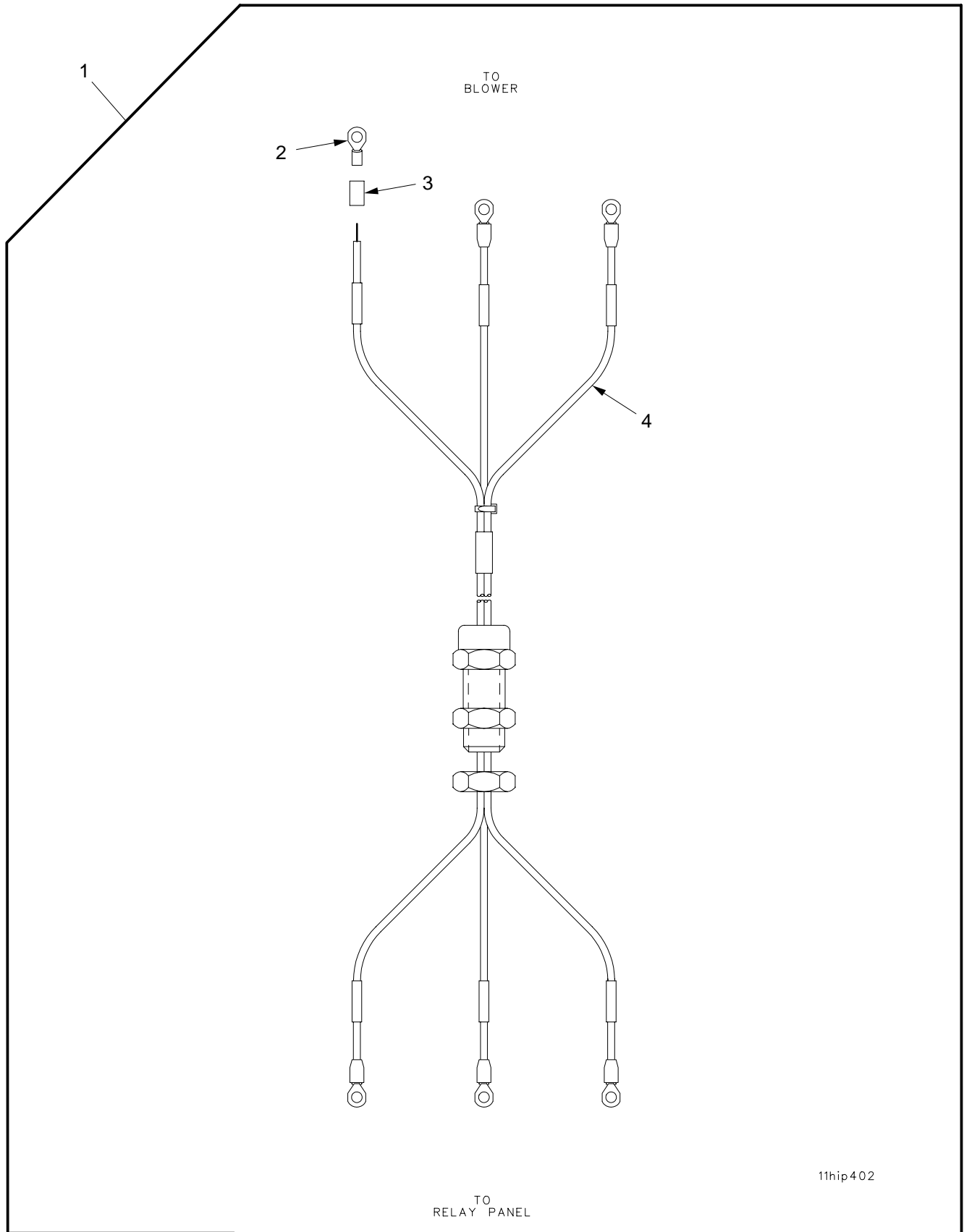

11hip402

Figure 158. Wiring Harness Assembly, Relay Panel to Blower

SECTION II

TM9-2350-314-24P-2

| (1) | (2) | (3) | (4) | (5) | (6) | (7) |
|------|-------|------------------|-------|----------------|-----------------------------------|-----|
| ITEM | SMR | NSN | CAGEC | PART | DESCRIPTION AND | |
| NO | CODE | | | NUMBER | USABLE ON CODE (UOC) | QTY |
| | | | | | GROUP 110114 WIRING HARNESS | |
| | | | | | ASSEMBLY, RELAY PANEL | |
| | | | | | TO BLOWER | |
| | | | | | FIGURE 158 WIRING HARNESS | |
| | | | | | ASSEMBLY, RELAY PANEL | |
| | | | | | TO BLOWER | |
| 1 | PAOOO | 6150-01-319-2630 | 19200 | 12934627 | WIRING HARNESS, BRAN..... | 1 |
| 2 | PAOZZ | 5940-00-107-1481 | 96906 | MS20659-104 | .TERMINAL, LUG..... | 6 |
| 3 | MOOZZ | | 81349 | M23053/8-006-C | .INSULATION SLEEVING MAKE FROM | 6 |
| | | | | | SLEEVING, P/N M23053/8-006-C..... | |
| 4 | XAOZZ | | 81349 | M22759/16-14-5 | .WIRE, ELECTRICAL..... | 3 |

END OF FIGURE

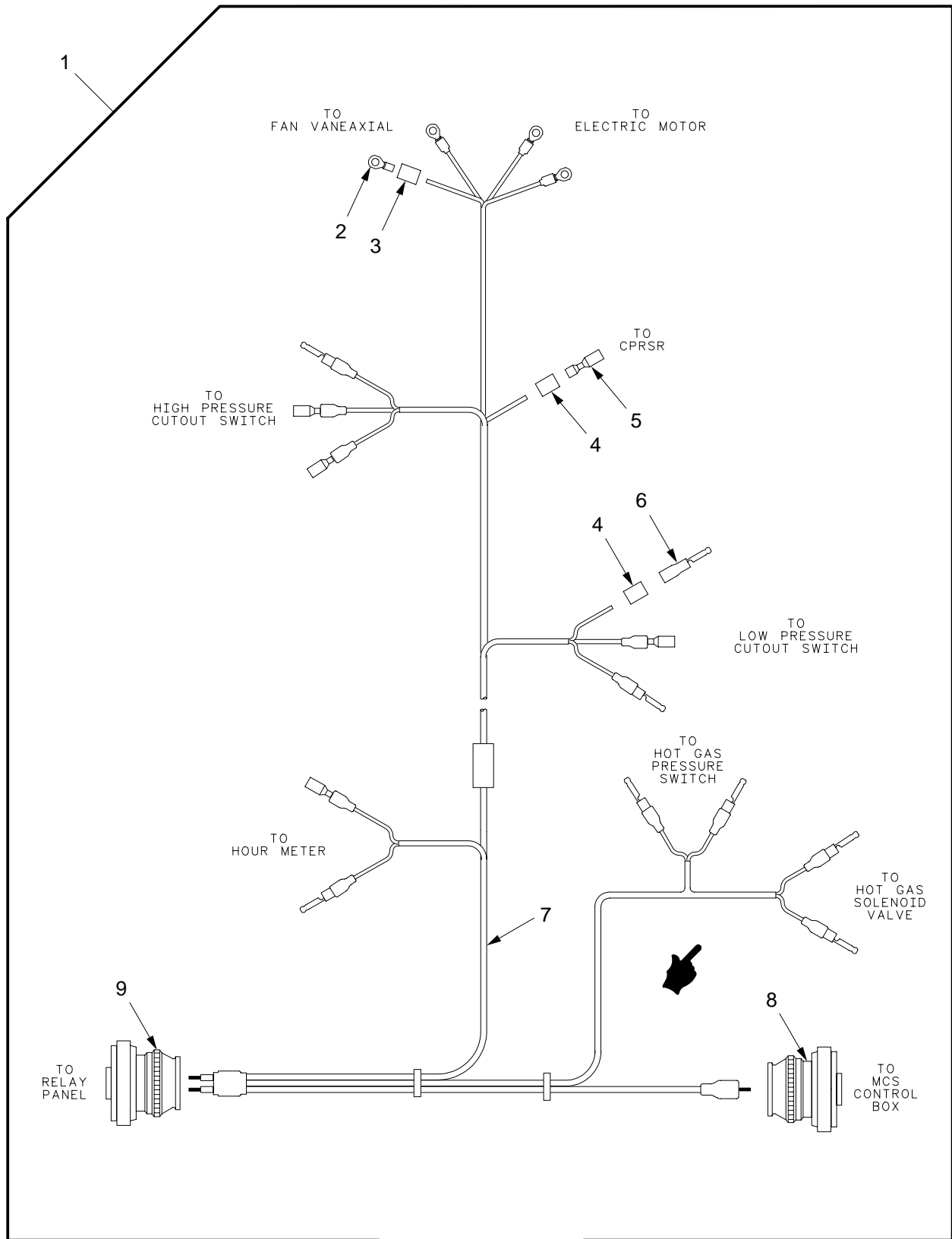
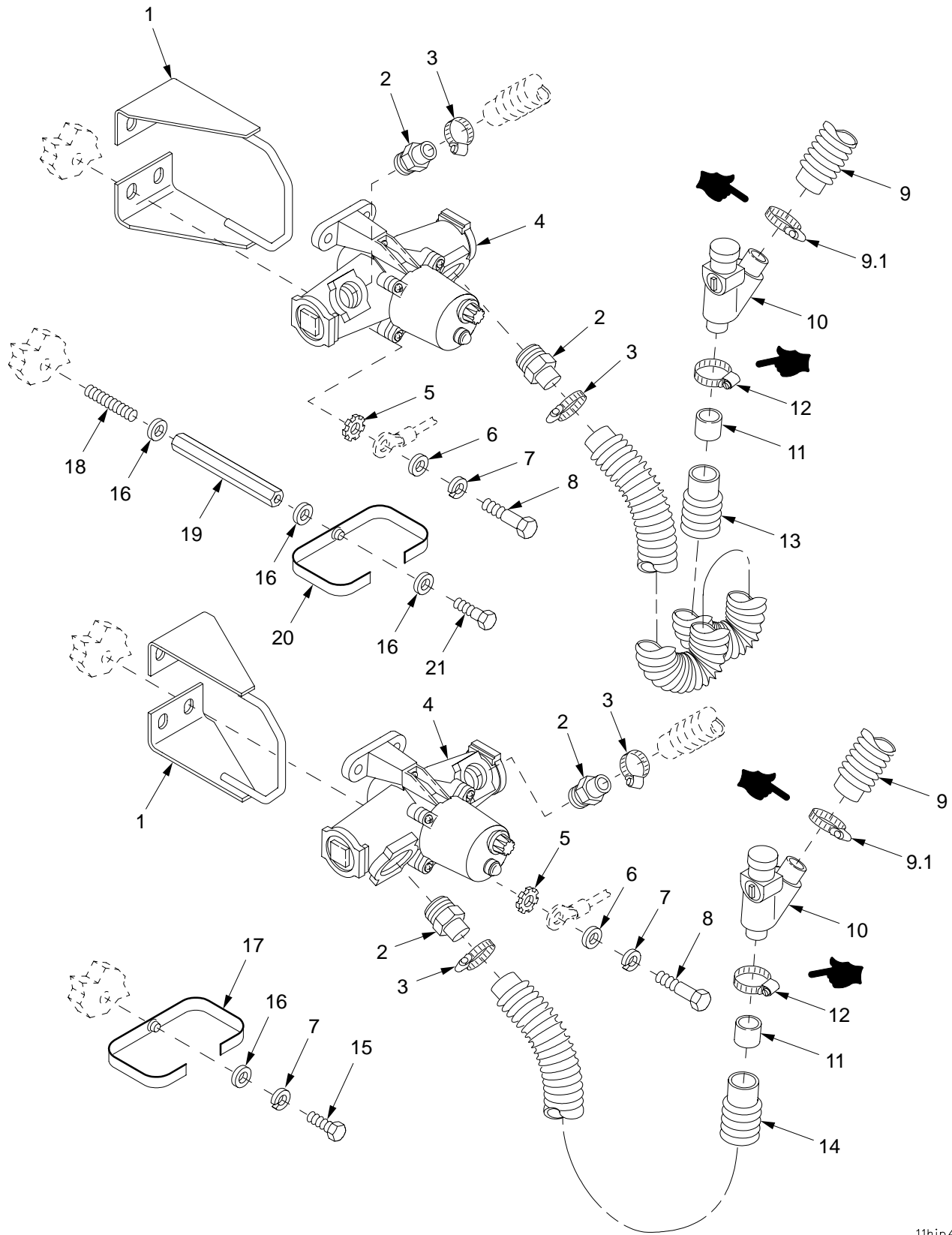

Figure 159. Wiring Harness Assembly, MCS Control Box to MCS Pack

| SECTION II | | TM9-2350-314-24P-2 | | C01 | | |
|------------|-------|--------------------|--------|----------------|-----------------------------------|-----|
| (1) | (2) | (3) | (4) | (5) | (6) | (7) |
| ITEM | SMR | NSN | CAGE | PART | DESCRIPTION AND | QTY |
| NO | | | NUMBER | | USABLE ON CODE (UOC) | |
| | | | | | GROUP 110115 WIRING HARNESS | |
| | | | | | ASSEMBLY, MCS CONTROL | |
| | | | | | BOX TO MCS PACK | |
| | | | | | FIGURE 159 WIRING HARNESS | |
| | | | | | ASSEMBLY, MCS CONTROL | |
| | | | | | BOX TO MCS PACK | |
| * 1 | PAOOO | 6150-01-481-9044 | 19200 | 12987870 | WIRING HARNESS,BRAN..... | 1 |
| 2 | PAOZZ | 5940-00-113-3138 | 96906 | MS20659-102 | .TERMINAL,LUG..... | 4 |
| 3 | MOOZZ | 5970-00-935-0082 | 81349 | M23053/8-006-C | .INSULATION SLEEVING MAKE FROM | 4 |
| | | | | | SLEEVING, P/N M23053/8-006-C..... | |
| 4 | MOOZZ | 5970-00-905-2068 | 81349 | M23053/8-004-C | .INSULATION SLEEVING MAKE FROM | 9 |
| | | | | | SLEEVING, P/N M23053/8-004-C..... | |
| * 5 | PAOZZ | 5940-01-380-5685 | 19200 | 12562975 | .TERMINAL,QUICK DISC..... | 4 |
| * 6 | PAOZZ | 4730-01-355-5976 | 19200 | 12562961 | .PLUG,QUICK DISCONNE..... | 9 |
| 7 | XAOZZ | 6145-01-129-0763 | 81349 | M22759/16-20-6 | .WIRE,ELECTRICAL MAKE FROM WIRE, | V |
| | | | | | P/N M22759/16-20-6..... | |
| 8 | XAOZZ | | 19200 | 12562955-3 | .CONNECTOR..... | 1 |
| 9 | XAOZZ | | 19200 | 12562955-1 | .CONNECTOR..... | 1 |

END OF FIGURE



11hip409

Figure 160. M3 Heaters and Hoses, Right Side

| SECTION II | | TM9-2350-314-24P-2 | | C01 | | |
|------------|----------|--------------------|-------|-------------------------|---|-----|
| (1) | (2) | (3) | (4) | (5) | (6) | (7) |
| ITEM NO | SMR CODE | NSN | CAGEC | PART NUMBER | DESCRIPTION AND USABLE ON CODE (UOC) | QTY |
| | | | | | GROUP 1102 M3 HEATERS AND HOSES, RIGHT SIDE | |
| | | | | | FIGURE 160 M3 HEATERS AND HOSES, RIGHT SIDE | |
| 1 | PAOZZ | 5340-01-377-0875 | 19200 | 12910415 | BRACKET,MOUNTING..... | 2 |
| 2 | PAOZZ | 4730-01-321-3670 | 19200 | 12553510 | ADAPTER,STRAIGHT,PI..... | 4 |
| * 3 | PAOZZ | | 81348 | SAEJ1508TYPEFSIZ E24 | CLAMP,HOSE..... | 4 |
| 4 | PAOOO | 4240-00-807-6856 | 81361 | E5-19-1782 | HEATER,AIR,ELECTRIC AL FOR PARTS SEE GROUP 1102..... | 2 |
| 5 | PAOZZ | 5310-00-209-0786 | 96906 | MS35335-33 | WASHER,LOCK..... | 2 |
| * 6 | PAOZZ | 5310-01-103-6042 | 96906 | MS51412-4 | WASHER,FLAT..... | 8 |
| 7 | PAOZZ | 5310-00-582-5965 | 96906 | MS35338-44 | WASHER,LOCK..... | 9 |
| 8 | PAOZZ | 5305-00-068-0509 | 80204 | B1821BH025C125N | SCREW,CAP,HEXAGON H..... | 8 |
| 9 | PCOZZ | 4720-01-187-9619 | 19207 | 12337671 | HOSE,AIR DUCT..... | 2 |
| * 9.1 | PAOZZ | | 81348 | SAEJ1508TYPEFSIZ E12 | CLAMP,HOSE..... | 2 |
| 10 | PAOZZ | 4730-01-190-8413 | 19207 | 12337663 | WYE,QUICK DISCONNEC..... | 2 |
| 11 | PAOZZ | 4720-01-327-5237 | 19200 | 12910517 | TUBING,NONMETALLIC..... | 2 |
| * 12 | PAOZZ | | 81348 | SAEJ1508TYPEFSIZ E20 | CLAMP,HOSE..... | 2 |
| 13 | PAOZZ | 4720-01-355-3310 | 19200 | 12553478-2 | HOSE,AIR DUCT..... | 1 |
| 14 | PCOZZ | 4720-01-327-2870 | 19200 | 12553478-1 | HOSE,AIR DUCT..... | 1 |
| 15 | PAOZZ | 5305-00-068-0508 | 80204 | B1821BH025C075N | SCREW,CAP,HEXAGON H..... | 1 |
| * 16 | PAOZZ | 5310-00-167-0766 | 80205 | AN970-4 | WASHER,FLAT..... | 4 |
| 17 | PAOZZ | 5340-01-324-6640 | 19200 | 12906902-1 | STRAP,WEBBING..... | 1 |
| 18 | PAOZZ | 5307-01-350-8240 | 80205 | NAS1454-4A-0108 | STUD,CONTINUOUS THR..... | 1 |
| 19 | PAOZZ | 5340-01-355-1375 | 19200 | 12941417-1 | POST,ELECTRICAL-MEC..... | 1 |
| 20 | PAOZZ | 5340-01-351-5441 | 19200 | 12906902-2 | STRAP,WEBBING..... | 1 |
| 21 | PAOZZ | 5305-00-225-3843 | 80204 | B1821BH025C100N | SCREW,CAP,HEXAGON H..... | 1 |

END OF FIGURE

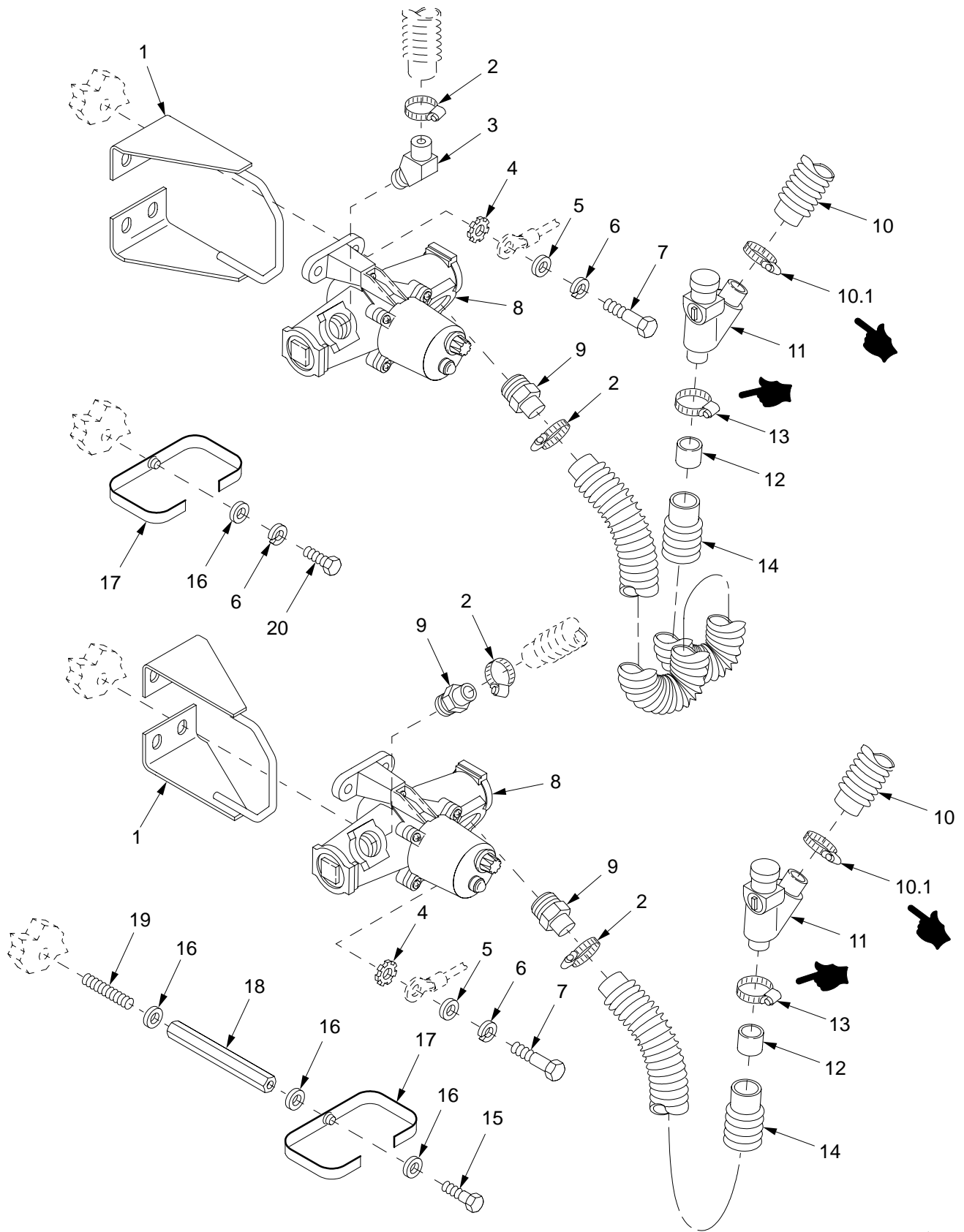

11hip410

Figure 161. M3 Heaters and Hoses, Left Side

| SECTION II | | TM9-2350-314-24P-2 | | C01 | | |
|------------|-------|--------------------|-------|-------------------------|---|-----|
| (1) | (2) | (3) | (4) | (5) | (6) | (7) |
| ITEM | SMR | NSN | CAGEC | PART | DESCRIPTION AND | |
| NO | CODE | | | NUMBER | USABLE ON CODE (UOC) | QTY |
| | | | | | GROUP 1102 M3 HEATERS AND HOSES, LEFT SIDE | |
| | | | | | FIGURE 161 M3 HEATERS AND HOSES, LEFT SIDE | |
| 1 | PAOZZ | 5340-01-377-0875 | 19200 | 12910415 | BRACKET,MOUNTING..... | 2 |
| * 2 | PAOZZ | | 81348 | SAEJ1508TYPEFSIZ E24 | CLAMP,HOSE..... | 4 |
| 3 | PAOZZ | 4730-01-355-3242 | 19200 | 12941419 | ELBOW,PIPE..... | 1 |
| 4 | PAOZZ | 5310-00-209-0786 | 96906 | MS35335-33 | WASHER,LOCK..... | 2 |
| * 5 | PAOZZ | 5310-01-103-6042 | 96906 | MS51412-4 | WASHER,FLAT..... | 8 |
| 6 | PAOZZ | 5310-00-582-5965 | 96906 | MS35338-44 | WASHER,LOCK..... | 9 |
| 7 | PAOZZ | 5305-00-068-0509 | 80204 | B1821BH025C125N | SCREW,CAP,HEXAGON H..... | 8 |
| 8 | PAOOO | 4240-00-807-6856 | 81361 | E5-19-1782 | HEATER,AIR,ELECTRIC..... | 2 |
| 9 | PAOZZ | 4730-01-321-3670 | 19200 | 12553510 | ADAPTER,STRAIGHT,PI..... | 3 |
| 10 | PCOZZ | 4720-01-187-9619 | 19207 | 12337671 | HOSE,AIR DUCT..... | 2 |
| *10.1 | PAOZZ | | 81348 | SAEJ1508TYPEFSIZ E12 | CLAMP,HOSE..... | 2 |
| 11 | PAOZZ | 4730-01-190-8413 | 19207 | 12337663 | WYE,QUICK DISCONNEC..... | 2 |
| 12 | PAOZZ | 4720-01-327-5237 | 19200 | 12910517 | TUBING,NONMETALLIC..... | 2 |
| * 13 | PAOZZ | | 81348 | SAEJ1508TYPEFSIZ E20 | CLAMP,HOSE..... | 2 |
| 14 | PAOZZ | 4720-01-355-3310 | 19200 | 12553478-2 | HOSE,AIR DUCT..... | 2 |
| 15 | PAOZZ | 5305-00-225-3843 | 80204 | B1821BH025C100N | SCREW,CAP,HEXAGON H..... | 1 |
| 16 | PAOZZ | 5310-00-167-0766 | 80205 | AN970-4 | WASHER,FLAT..... | 4 |
| 17 | PAOZZ | 5340-01-351-5441 | 19200 | 12906902-2 | STRAP,WEBBING..... | 2 |
| 18 | PAOZZ | 5340-01-356-7167 | 19200 | 12941417-2 | POST,ELECTRICAL-MEC..... | 1 |
| 19 | PAOZZ | 5307-01-350-8240 | 80205 | NAS1454-4A-0108 | STUD,CONTINUOUS THR..... | 1 |
| 20 | PAOZZ | 5305-00-068-0508 | 80204 | B1821BH025C075N | SCREW,CAP,HEXAGON H..... | 1 |

END OF FIGURE

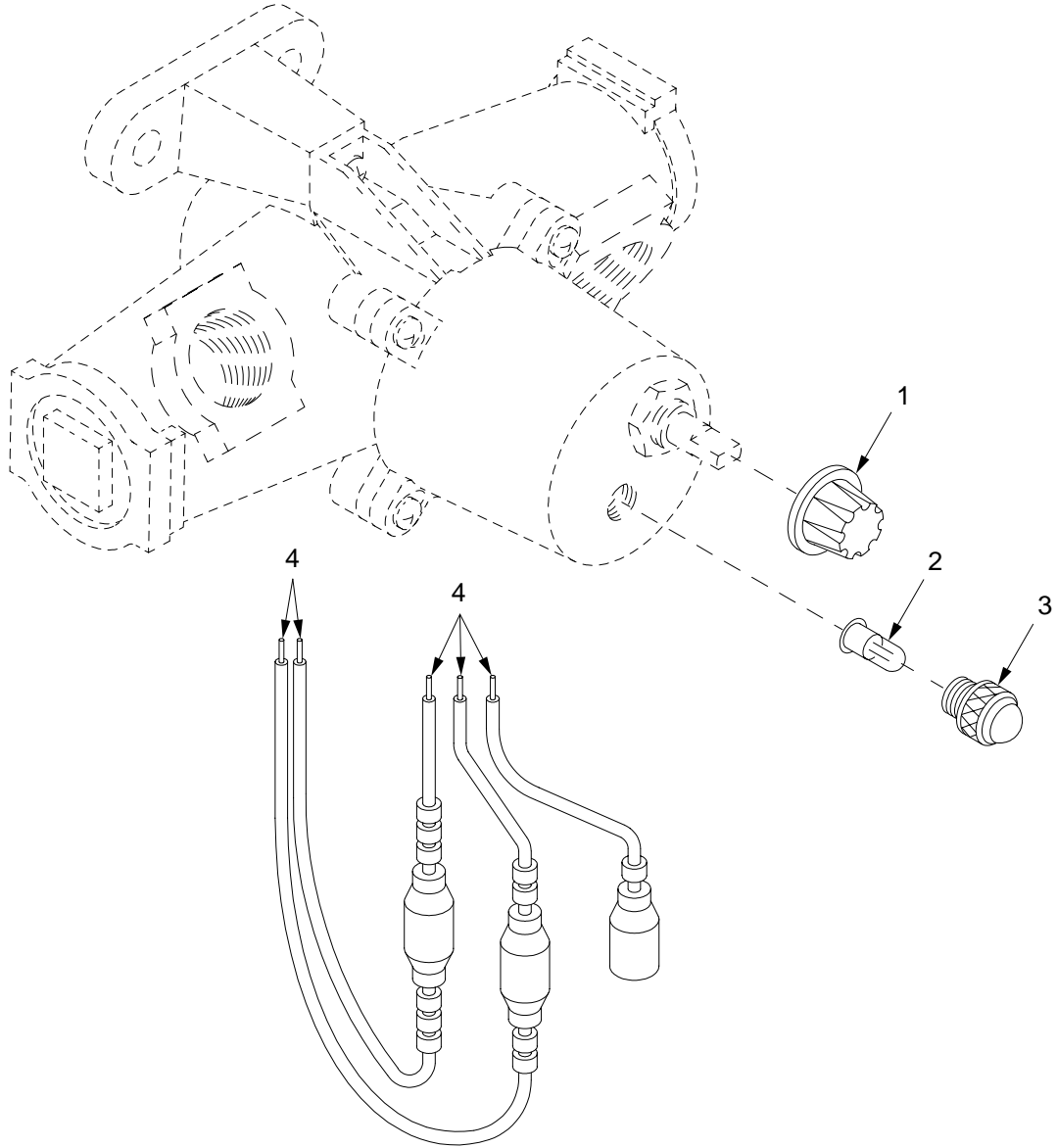

11hip443

Figure 162. M3 Heater Assembly E5-19-1782

SECTION II

TM9-2350-314-24P-2

| (1) ITEM NO | (2) SMR CODE | (3) NSN | (4) CAGEC | (5) PART NUMBER | (6) DESCRIPTION AND USABLE ON CODE (UOC) | (7) QTY |
|-------------------|--------------------|------------------|--------------|-----------------------|--|------------|
| | | | | | GROUP 1102 M3 HEATER ASSEMBLY | |
| | | | | | FIGURE 162 M3 HEATER ASSEMBLY E5-19-1782 | |
| 1 | PAOZZ | 5355-00-723-6829 | 72512 | 1913-2 | KNOB..... | 1 |
| 2 | PAOZZ | 6240-00-019-0878 | 81348 | W-L-00111/50 | LAMP, INCANDESCENT..... | 1 |
| 3 | PAOZZ | 6210-00-954-4205 | 83330 | 8-0112-203 | LENS, LIGHT..... | 1 |
| 4 | XAOZZ | | 81349 | M13486-1-5 | WIRE, ELECTRICAL..... | V |

END OF FIGURE

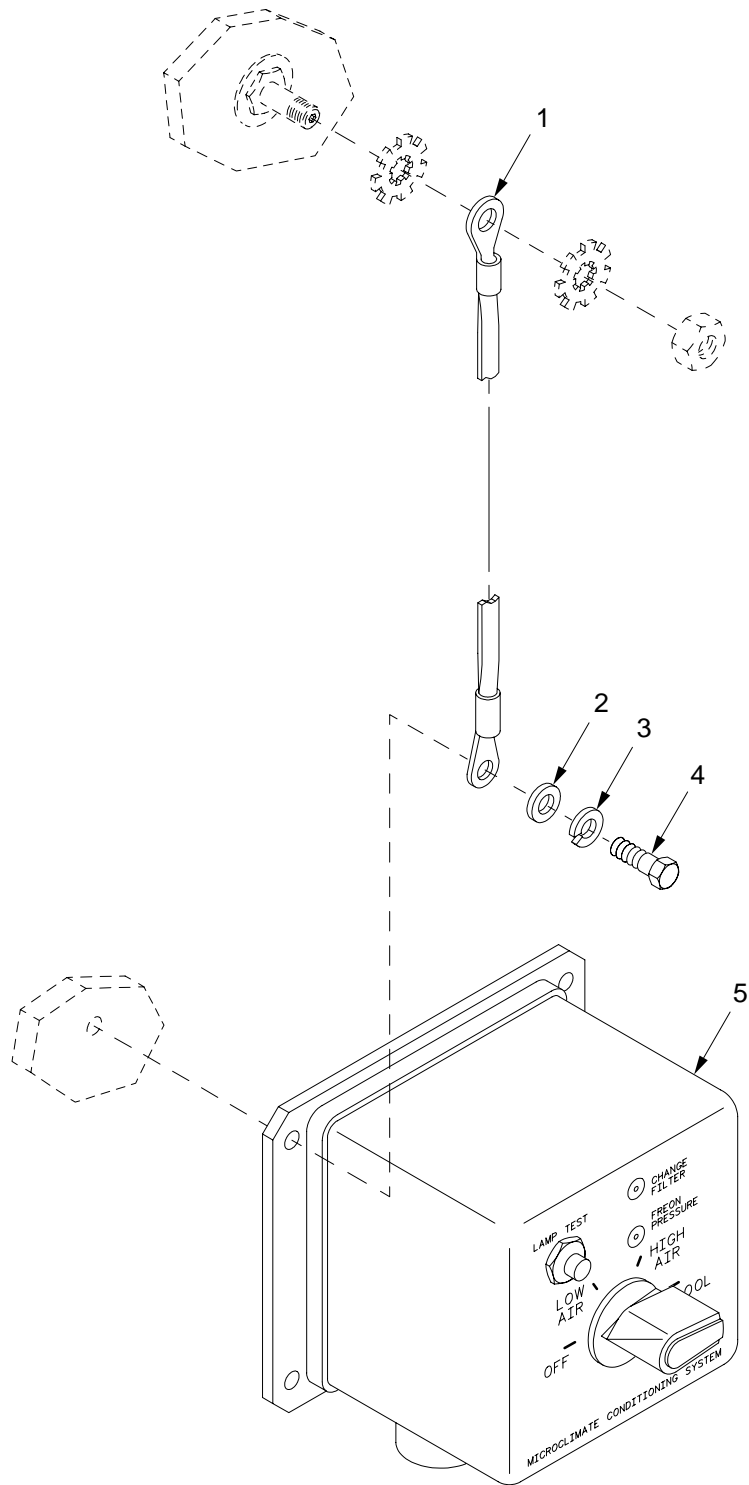

11hip411

Figure 163. MCS Control Panel and Mounting Hardware

| SECTION II | | TM9-2350-314-24P-2 | | C01 | | |
|------------|-------|--------------------|-------|-----------------|--|-----|
| (1) | (2) | (3) | (4) | (5) | (6) | (7) |
| ITEM | SMR | NSN | CAGEC | PART | DESCRIPTION AND | |
| NO | CODE | | | NUMBER | USABLE ON CODE (UOC) | QTY |
| | | | | | GROUP 1103 MCS CONTROL PANEL AND MOUNTING HARDWARE | |
| | | | | | FIGURE 163 MCS CONTROL PANEL AND MOUNTING HARDWARE | |
| 1 | PAOZZ | 5940-01-360-1570 | 19200 | 12910591 | TERMINAL STRIP,GROU..... | 1 |
| * 2 | PAOZZ | 5310-01-103-6042 | 96906 | MS51412-4 | WASHER,FLAT..... | 4 |
| 3 | PAOZZ | 5310-00-582-5965 | 96906 | MS35338-44 | WASHER,LOCK..... | 4 |
| 4 | PAOZZ | 5305-00-071-2505 | 80204 | B1821BH025C088N | SCREW,CAP,HEXAGON H..... | 4 |
| 5 | PAOFF | 5895-01-415-3272 | 19200 | 12927753 | PANEL,CONTROL,ELECT RICAL FOR PARTS SEE GROUP 1103..... | 1 |

END OF FIGURE

SECTION II

TM 9-2350-314-24P-2

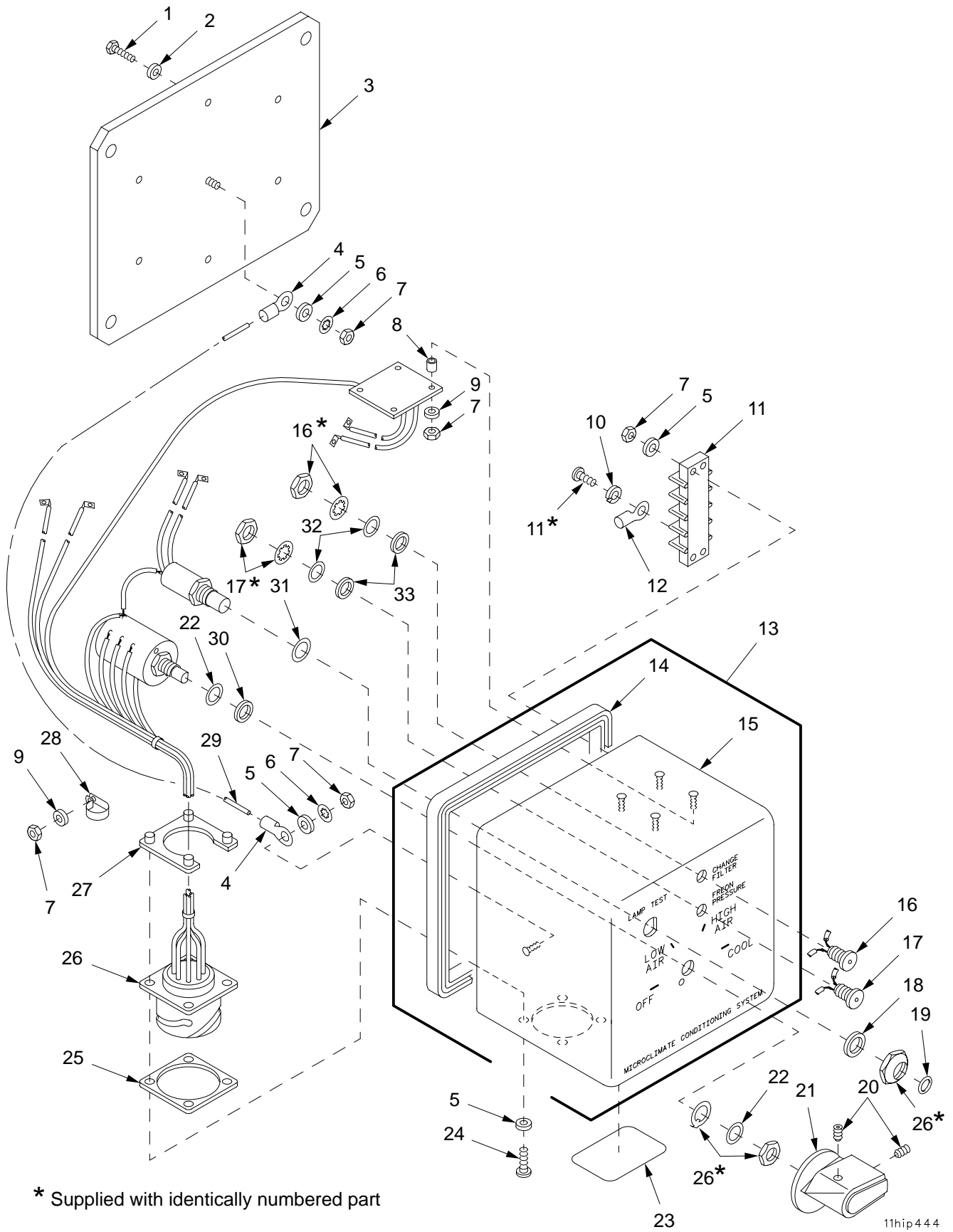

Figure 164. MCS Control Panel Assembly 12927753 and MCS Control Panel Housing Assembly

SECTION II

TM9-2350-314-24P-2

| (1) ITEM NO | (2) SMR CODE | (3) NSN | (4) CAGEC | (5) PART NUMBER | (6) DESCRIPTION AND USABLE ON CODE (UOC) | (7) QTY |
|-------------------|--------------------|------------------|--------------|-----------------------|---|------------|
| | | | | GROUP 1103 | MCS CONTROL PANEL ASSEMBLY AND 110301 MCS CONTROL PANEL HOUSING ASSEMBLY | |
| | | | | FIGURE 164 | MCS CONTROL PANEL ASSEMBLY 12927753 AND MCS CONTROL PANEL HOUSING ASSEMBLY | |
| 1 | PAFZZ | 5305-01-352-4245 | 80205 | NAS1802-04-13 | SCREW,MACHINE..... | 6 |
| 2 | PAFZZ | 5330-01-183-0965 | 80205 | NAS1523-04N | PACKING WITH RETAIN..... | 6 |
| 3 | PAFZZ | 5340-01-354-8763 | 73030 | 800298-1 | PLATE,MOUNTING..... | 1 |
| 4 | PAFZZ | 5940-00-113-9828 | 96906 | MS25036-148 | TERMINAL,LUG..... | 2 |
| 5 | PAFZZ | 5310-00-680-6336 | 80205 | NAS620-4 | WASHER,FLAT..... | 8 |
| 6 | PAFZZ | 5310-00-193-7577 | 96906 | MS35333-36 | WASHER,LOCK..... | 2 |
| 7 | PAFZZ | 5310-00-925-9645 | 96906 | MS21083N04 | NUT,SELF-LOCKING,HE..... | 9 |
| 8 | PAFZZ | 5365-01-377-1615 | 73030 | ED744684B14A115 | SPACER,SLEEVE..... | 4 |
| 9 | PAFZZ | 5310-00-167-0815 | 80205 | NAS1149FN432P | WASHER,FLAT..... | 5 |
| 10 | PAFZZ | 5310-00-045-4007 | 96906 | MS35338-41 | WASHER,LOCK..... | 8 |
| 11 | PAFZZ | 5940-01-357-5061 | 73030 | 578606-04 | TERMINAL BOARD..... | 1 |
| 12 | PAFZZ | 5940-00-813-0698 | 96906 | MS25036-101 | TERMINAL,LUG..... | 4 |
| 13 | XAFFF | | 73030 | 800299-1 | HOUSING,CONTROL..... | 1 |
| 14 | PAFZZ | 9390-01-365-4226 | 73030 | 801104-1 | .NONMETALLIC CHANNEL..... | 1 |
| 15 | XAFZZ | | 73030 | 800299-11 | .HOUSING..... | 1 |
| 16 | PAFZZ | 6240-01-356-6911 | 73030 | 800340-3 | LAMP ASSEMBLY..... | 1 |
| 17 | PAFZZ | 6240-01-356-6910 | 73030 | 800340-2 | LAMP ASSEMBLY..... | 1 |
| 18 | PAFZZ | 5330-01-354-5799 | 80205 | NAS1523-7N | RETAINER,PACKING..... | 1 |
| 19 | PAFZZ | 5330-01-381-9793 | 73030 | 801102-1 | GASKET..... | 1 |
| 20 | PAFZZ | 5305-00-719-5336 | 96906 | MS51963-33 | SETSCREW..... | 2 |
| 21 | PAFZZ | 5355-00-839-9448 | 96906 | MS91528-1B4B | KNOB..... | 1 |
| 22 | PAFZA | 5310-01-099-4977 | 81755 | P185A12-01 | WASHER,FLAT..... | 2 |
| 23 | PAFZZ | 9905-01-354-2347 | 73030 | 69253B4 | PLATE,IDENTIFICATIO..... | 1 |
| 24 | PAFZZ | 5305-00-855-7550 | 80205 | NAS600-9P | SCREW,MACHINE..... | 4 |
| 25 | PAFZZ | 5330-01-355-5153 | 73030 | 799930-1 | GASKET..... | 1 |
| 26 | PAFZZ | 6150-01-363-1222 | 73030 | 800340-1 | WIRING HARNESS..... | 1 |
| 27 | PAFZZ | 5325-01-355-5169 | 73030 | 753997-11 | RING,RETAINING..... | 1 |
| 28 | PAFZZ | 5340-01-201-8823 | 73030 | 506025-2 | CLAMP,LOOP..... | 1 |
| 29 | MFFZZ | | 81349 | M22759/16-20-6 | WIRE,ELECTRICAL MAKE FROM WIRE, P/N M22759/16-20-6..... | 1 |
| 30 | PAFZZ | 5330-01-270-2584 | 80205 | NAS1523-6N | PACKING WITH RETAIN..... | 1 |
| 31 | PAFZZ | 5310-00-167-0839 | 88044 | AN960-816L | WASHER,FLAT..... | 1 |
| 32 | PAFZZ | 5310-00-167-0836 | 88044 | AN960-516L | WASHER,FLAT..... | 2 |
| 33 | PAFZZ | 5330-01-354-5800 | 80205 | NAS1523-5N | RETAINER,PACKING..... | 2 |

END OF FIGURE

SECTION II

TM 9-2350-314-24P-2

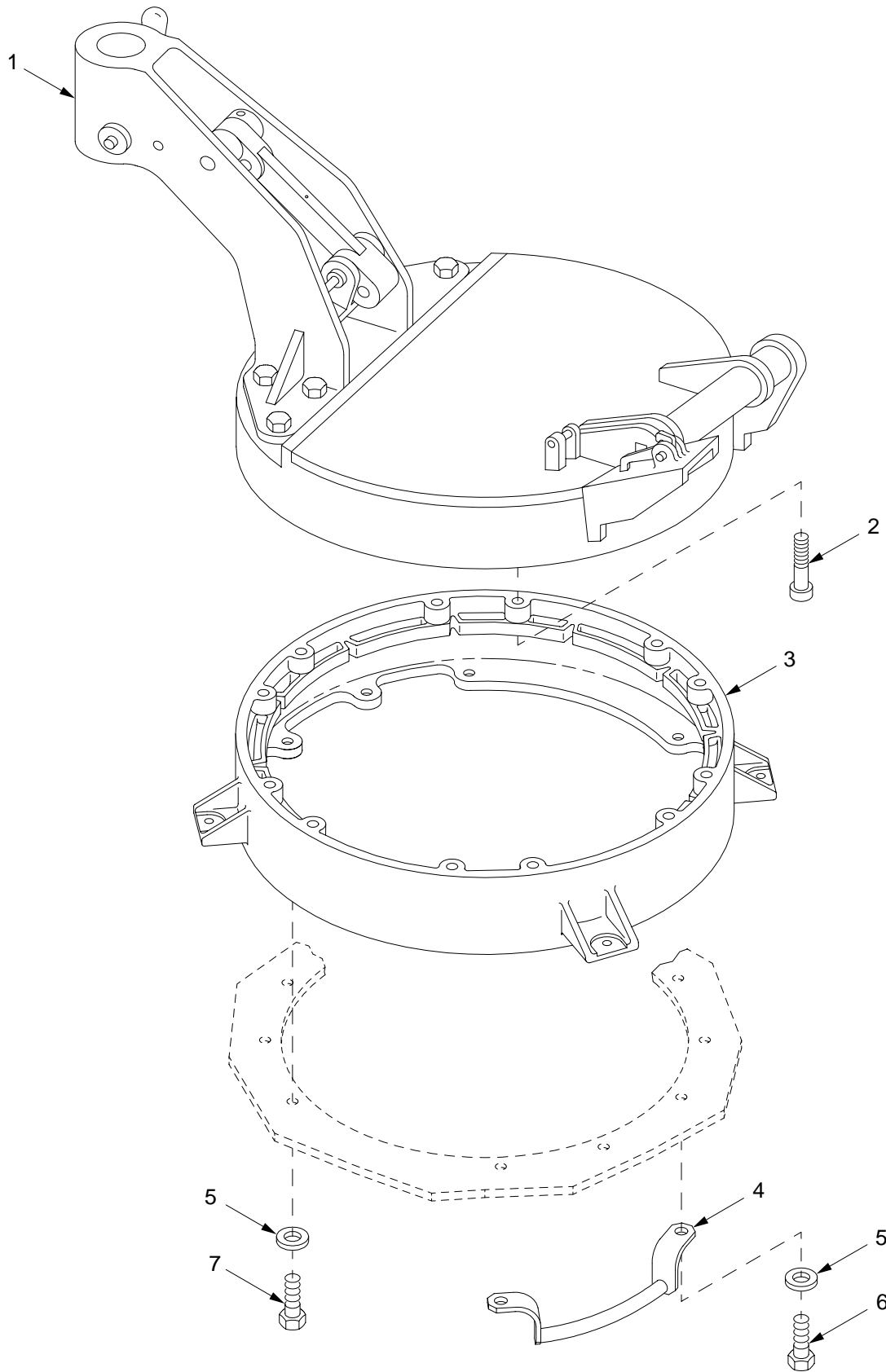

12hip254

Figure 165. Commander's Cupola and Installation Components

SECTION II

TM9-2350-314-24P-2

| (1) ITEM NO | (2) SMR CODE | (3) NSN | (4) CAGEC | (5) PART NUMBER | (6) DESCRIPTION AND USABLE ON CODE (UOC) | (7) QTY |
|-------------------|--------------------|------------------|--------------|-----------------------|--|------------|
| | | | | | GROUP 12 COMMANDER'S CUPOLA AND INSTALLATION COMPONENTS | |
| | | | | | FIGURE 165 COMMANDER'S CUPOLA AND INSTALLATION COMPONENTS | |
| 1 | AFFFF | | 19207 | 11593719 | CUPOLA ASSEMBLY, COM FOR PARTS SEE GROUP 1201..... | 1 |
| 2 | PAOZZ | 5305-01-356-7205 | 80205 | NAS1351-12LE44P | SCREW, CAP, SOCKET HE..... | 12 |
| 3 | PAFZZ | 1025-01-294-3344 | 19200 | 12553414 | RING ADAPTER, COMMAN..... | 1 |
| 4 | PAOZZ | 5340-01-356-3130 | 19200 | 12906864 | HANDLE, MANUAL CONTR..... | 2 |
| 5 | PAOZZ | 5310-00-877-7527 | 19200 | 10910174-8 | WASHER, FLAT..... | 10 |
| 6 | PAOZZ | 5306-01-355-2539 | 96906 | MS35764-1609 | BOLT, SELF-LOCKING..... | 4 |
| 7 | PAOZZ | 5306-00-182-9350 | 96906 | MS35764-1605 | BOLT, SELF-LOCKING..... | 6 |

END OF FIGURE

SECTION II

TM 9-2350-314-24P-2

C01

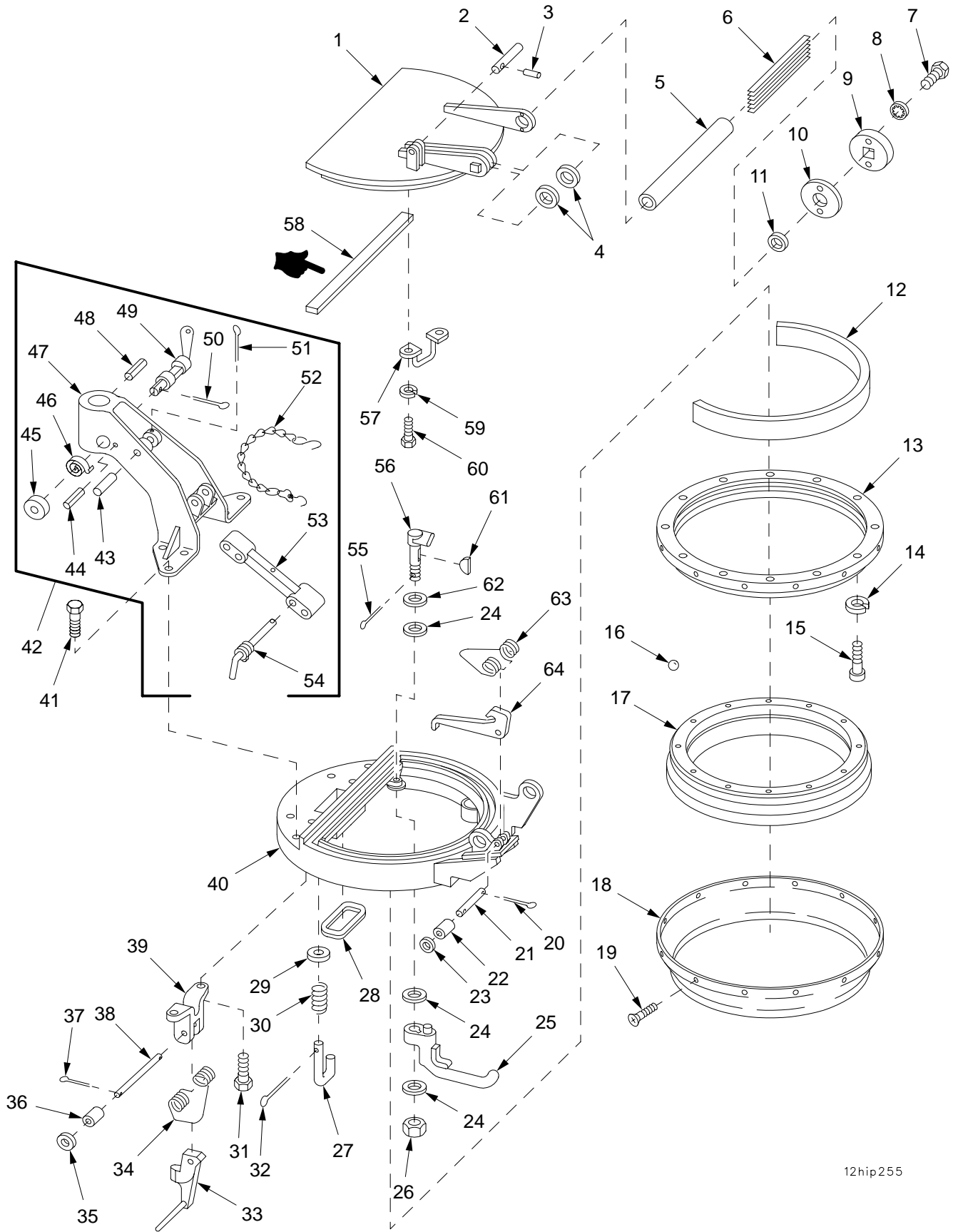

12hip255

Figure 166. Cupola Assembly 11593719 and Pintle Support Assembly

| SECTION II | | TM9-2350-314-24P-2 | | C01 | | |
|------------|-------|--------------------|-------|-----------------|--|-----|
| (1) | (2) | (3) | (4) | (5) | (6) | (7) |
| ITEM | SMR | NSN | CAGEC | PART | DESCRIPTION AND | |
| NO | CODE | | | NUMBER | USABLE ON CODE (UOC) | QTY |
| | | | | GROUP 1201 | CUPOLA ASSEMBLY AND 120101 PINTLE SUPPORT ASSEMBLY | |
| | | | | FIGURE 166 | CUPOLA ASSEMBLY 11593719 AND PINTLE SUPPORT ASSEMBLY | |
| 1 | PBOZZ | 2510-00-436-3210 | 19204 | 10942076 | DOOR,HATCH,VEHICLE..... | 1 |
| 2 | PAOZZ | 5315-00-303-0575 | 19207 | 10895877 | PIN,STRAIGHT,HEADLE..... | 1 |
| 3 | PAOZZ | 5315-00-823-8746 | 96906 | MS16562-206 | PIN,SPRING..... | 1 |
| 4 | PAOZZ | 5310-00-117-2645 | 19204 | 10931214-1 | WASHER,FLAT..... | V |
| 4 | PAOZZ | 5310-00-143-6106 | 19204 | 10931214-2 | WASHER,FLAT..... | V |
| 4 | PAOZZ | 5365-00-112-8410 | 19204 | 10931214-3 | SPACER,RING..... | V |
| 5 | PAOZZ | 4710-00-133-7972 | 19207 | 10895857 | TUBE,METALLIC..... | 1 |
| 6 | PAOZZ | 5360-00-807-2851 | 19204 | 10895884 | SPRING,FLAT..... | 12 |
| 7 | PAOZZ | 5305-00-068-0511 | 80204 | B1821BH038C125N | SCREW,CAP,HEXAGON H..... | 2 |
| 8 | PAOZZ | 5310-00-595-7237 | 96906 | MS35333-42 | WASHER,LOCK..... | 2 |
| 9 | PAOZZ | 4030-00-591-6670 | 19204 | 10941728 | ANCHOR,GUY..... | 1 |
| 10 | PAOZZ | 5365-00-105-9918 | 19204 | 10935751-1 | SPACER,PLATE..... | V |
| 10 | PAOZZ | 5365-00-143-6393 | 19204 | 10935751-2 | SPACER,PLATE..... | V |
| 11 | PAOZZ | 5365-00-143-6105 | 19204 | 10935750-1 | SPACER,RING..... | V |
| 11 | PAOZZ | 5365-00-112-8413 | 19204 | 10935750-2 | SPACER,PLATE..... | V |
| 11 | PAOZZ | 5365-00-143-6392 | 19204 | 10935750-3 | SPACER,RING..... | V |
| 12 | PAOZZ | 5340-00-807-2861 | 19204 | 10895831 | PAD,CUSHIONING..... | 1 |
| 13 | PAFZZ | 3110-00-807-2864 | 19204 | 10895835 | RING,BEARING,OUTER..... | 1 |
| 14 | PAFZZ | 5310-00-688-2195 | 96906 | MS1848-12 | WASHER,LOCK..... | 12 |
| 15 | PAFZZ | 5305-00-983-7447 | 96906 | MS16998-73 | SCREW,CAP,SOCKET HE..... | 12 |
| 16 | PAFZZ | 3110-00-214-0902 | 19207 | 7328567 | BALL,BEARING..... | 252 |
| 17 | PAFZZ | 1025-00-994-4227 | 19200 | 10913741 | RING ASSEMBLY,TURRE..... | 1 |
| 18 | PAFZZ | 3110-00-097-8321 | 19204 | 10895836 | SHIELD,BEARING,REPL..... | 1 |
| 19 | PAFZZ | 5305-00-022-8354 | 21450 | 228354 | SCREW,ASSEMBLED WAS..... | 12 |
| 20 | PAOZZ | 5315-01-359-1451 | 96906 | MS24665-285 | PIN,COTTER..... | 2 |
| 21 | PAOZZ | 5315-00-930-9746 | 19204 | 10895854 | PIN,STRAIGHT,HEADLE..... | 1 |
| 22 | PAOZZ | 5365-01-295-8128 | 19207 | 11593717-2 | SPACER,SLEEVE..... | 2 |
| 23 | PAOZZ | 5310-00-080-6004 | 96906 | MS27183-14 | WASHER,FLAT..... | 2 |
| 24 | PAOZZ | 5310-00-828-1010 | 19207 | 10895841 | WASHER,FLAT..... | V |
| 25 | PAOZZ | 2540-00-807-2841 | 19204 | 10895853 | HANDLE,DOOR..... | 1 |
| 26 | PAOZZ | 5310-00-813-1203 | 96906 | MS35692-824 | NUT,PLAIN,SLOTTED,H..... | 1 |
| 27 | PAOZZ | 5340-00-135-4487 | 19204 | 8341453 | HOOK,SUPPORT..... | 2 |
| 28 | PAOZZ | 5330-00-968-3703 | 19207 | 10935752 | GASKET..... | 1 |
| 29 | PAOZZ | 5310-00-081-4219 | 96906 | MS27183-12 | WASHER,FLAT..... | 2 |
| 30 | PAOZZ | 5360-00-776-1546 | 19207 | 7761546 | SPRING,HELICAL,COMP..... | 2 |
| 31 | PAOZZ | 5305-00-071-2069 | 80204 | B1821BH050C150N | SCREW,CAP,HEXAGON H..... | 2 |
| 32 | PAOZZ | 5315-00-839-2326 | 96906 | MS24665-281 | PIN,COTTER..... | 2 |
| 33 | PAOZZ | 5342-00-133-8061 | 19204 | 11593716 | LATCH,CUPOLA LOCK..... | 1 |
| 34 | PAOZZ | 5360-00-930-9769 | 19204 | 11593715 | SPRING,HELICAL,TORS..... | 1 |
| 35 | PAOZZ | 5310-00-930-9689 | 19207 | 10941915-4 | WASHER,FLAT..... | 2 |
| 36 | PAOZZ | 5365-00-930-9770 | 19204 | 11593717 | SPACER,SLEEVE..... | 2 |
| * 37 | PAOZZ | 5315-00-842-3044 | 80205 | NASM24665-283 | PIN,COTTER..... | 2 |
| 38 | PAOZZ | 5315-00-930-9747 | 19207 | 11593718 | PIN,STRAIGHT,..... | 1 |
| 39 | PAOZZ | 5342-00-453-5431 | 19204 | 11593714 | BRACKET,LATCH,CUPOL..... | 1 |
| 40 | PAFZZ | 2510-00-133-7975 | 19207 | 11594246 | CUPOLA,COMMANDER'S..... | 1 |
| 41 | PAOZZ | 5305-00-836-8346 | 80204 | B1821BH075C175N | SCREW,CAP,HEXAGON H..... | 6 |
| 42 | AOOOO | | 19200 | 10925834 | SUPPORT ASSY,PINTLE..... | 1 |
| 43 | PBOZZ | 5315-00-937-1479 | 19207 | 10925832 | .PIN,STRAIGHT,HEADLE..... | 1 |
| * 44 | PAOZZ | 5315-00-810-3701 | 80205 | MS16562-36 | .PIN,SPRING..... | 1 |
| 45 | PAOZZ | 1025-00-068-6105 | 19204 | 8379187 | .COVER MACHINE GUN M..... | 1 |
| 46 | PAOZZ | 5360-00-563-4465 | 19207 | 8379188 | .SPRING,SPIRAL,TORSI..... | 1 |
| 47 | PAOZZ | 1025-00-067-7921 | 19200 | 10931023 | .SUPPORT,MOUNT..... | 1 |
| 48 | PAOZZ | 5315-00-822-9460 | 96906 | MS16562-78 | .PIN,SPRING..... | 2 |
| 49 | PAOZZ | 5340-00-816-6512 | 19200 | 8379192 | .LEVER,MANUAL CONTRO..... | 1 |
| 50 | PAOZZ | 5315-01-359-1451 | 96906 | MS24665-285 | .PIN,COTTER..... | 1 |
| 51 | PAOZZ | 5315-00-236-8371 | 96906 | MS24665-441 | .PIN,COTTER..... | 2 |
| 52 | PAOZZ | 1025-00-907-6939 | 19200 | 10931094-1 | .CHAIN ASSEMBLY,PINT..... | 1 |
| 53 | PBOZZ | 3040-00-840-4637 | 19200 | 10936331 | .CONNECTING LINK,RIG..... | 1 |
| 54 | PAOZZ | 5315-00-994-5793 | 19207 | 10931133 | .PIN,QUICK RELEASE..... | 1 |
| * 55 | PAOZZ | 5315-00-839-5822 | 80205 | MS24665-353 | PIN,COTTER..... | 1 |

| SECTION II | | TM9-2350-314-24P-2 | | | C01 | |
|------------|-------|--------------------|-------|-----------------|--------------------------|-----|
| (1) | (2) | (3) | (4) | (5) | (6) | (7) |
| ITEM | SMR | NSN | CAGEC | PART | DESCRIPTION AND | |
| NO | CODE | | | NUMBER | USABLE ON CODE (UOC) | QTY |
| 56 | PAOZZ | 1025-00-177-8311 | 19204 | 10903787 | CAM,HANDLE CUPOLA..... | 1 |
| 57 | PAOZZ | 2510-00-269-4938 | 19207 | 10895852 | HANDLE CUPOLA COVER..... | 1 |
| * 58 | PCOZZ | 5330-01-453-1007 | 19200 | 12979826 | GASKET..... | 1 |
| 59 | PAOZZ | 5310-00-407-9566 | 96906 | MS35338-45 | WASHER,LOCK..... | 2 |
| 60 | PAOZZ | 5306-00-226-4826 | 80204 | B1821BH031C088N | BOLT,MACHINE..... | 2 |
| 61 | PAOZZ | 5315-00-616-5514 | 96906 | MS35756-6 | KEY,WOODRUFF..... | 1 |
| 62 | PAOZZ | | 19207 | 7358587 | WASHER,SPRING TENSI..... | 1 |
| 63 | PAOZZ | 5360-00-537-0210 | 19204 | 10913437 | SPRING,HELICAL,TORS..... | 1 |
| 64 | PAOZZ | 1025-00-057-7049 | 19204 | 10895856 | LEVER,MANUAL CONTRO..... | 1 |

END OF FIGURE

SECTION II

TM 9-2350-314-24P-2

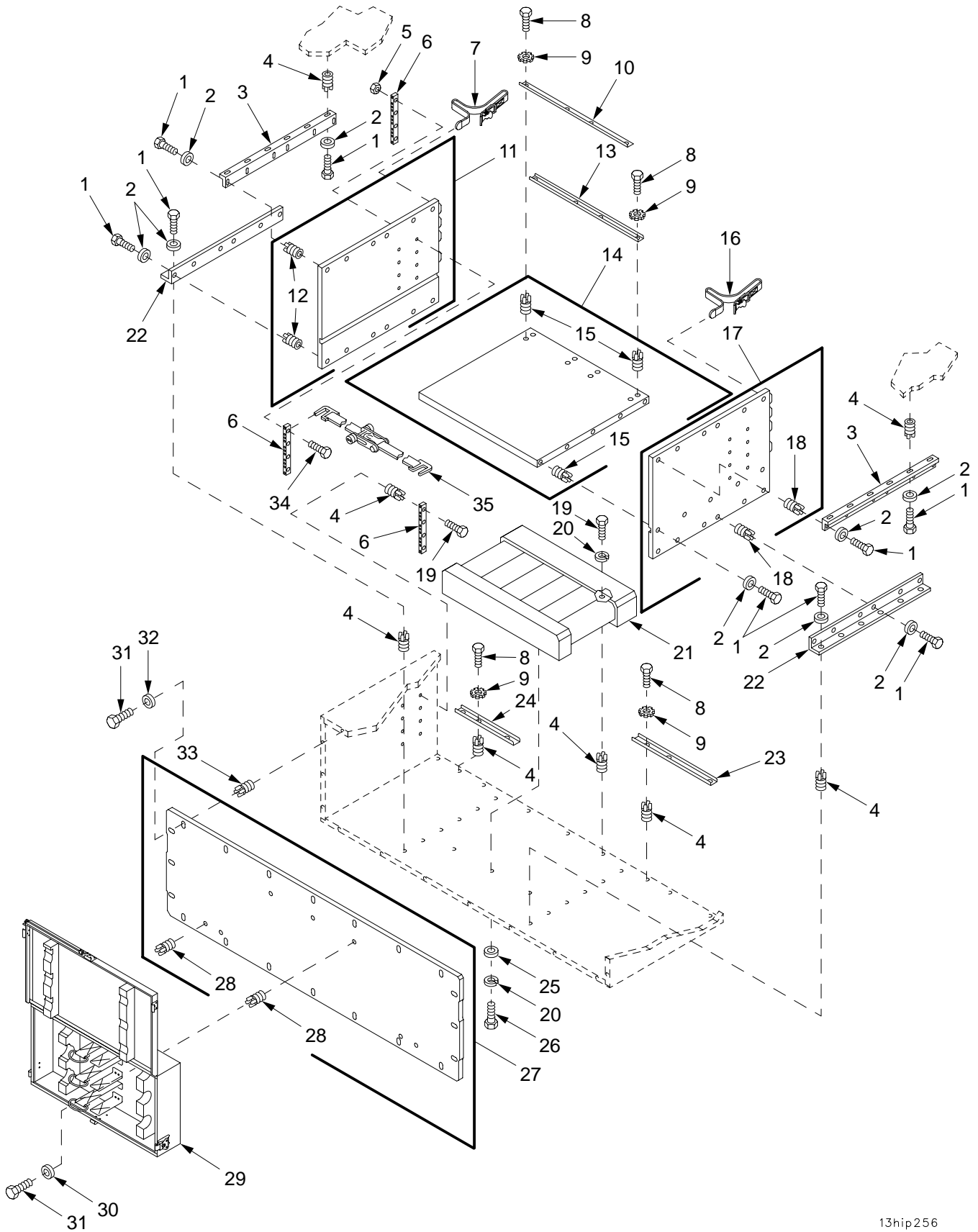

13hip256

Figure 167. Bustle Installation, Plates, and Cover

| SECTION II | | TM9-2350-314-24P-2 | | C01 | | | |
|------------|----------|--------------------|------------------|-----------------|---|--|---|
| (1) | (2) | (3) | (4) | (5) | (6) | (7) | |
| ITEM NO | SMR CODE | NSN | CAGEC | PART NUMBER | DESCRIPTION AND USABLE ON CODE (UOC) | QTY | |
| | | | | | GROUP 13 BUSTLE INSTALLATION, 1302 CENTER PLATE, 1303 REAR COVER, 1304 RIGHT PLATE, AND 1305 LEFT PLATE | | |
| | | | | | FIGURE 167 BUSTLE INSTALLATION, PLATES, AND COVER | | |
| 1 | PAOZZ | 5305-00-068-0511 | 80204 | B1821BH038C125N | SCREW,CAP,HEXAGON H..... | 58 | |
| 2 | PAOZZ | 5310-00-987-1294 | 19200 | 10910174-16 | WASHER,FLAT..... | 58 | |
| 3 | PAOZZ | 9540-01-319-7022 | 19200 | 12553649 | ANGLE,STRUCTURAL..... | 2 | |
| 4 | PAFZZ | 5325-01-066-2840 | 96906 | MS51831-104 | INSERT,SCREW THREAD..... | 49 | |
| 5 | PAOZZ | 5310-00-056-3395 | 96906 | MS35649-2382 | NUT,PLAIN,HEXAGON..... | 16 | |
| 6 | PAOZZ | 5365-01-355-2723 | 19200 | 12553636 | SPACER,PLATE..... | 12 | |
| 7 | PAOZZ | 5340-00-751-9013 | 19207 | 8690483 | STRAP,WEBBING..... | 1 | |
| 8 | PAOZZ | 5305-00-802-2764 | 80204 | B1821BH038C050N | SCREW,CAP,HEXAGON H..... | 14 | |
| 9 | PAOZZ | 5310-00-627-6128 | 96906 | MS35335-35 | WASHER,LOCK..... | 14 | |
| 10 | PAOZZ | 9540-01-319-7020 | 19200 | 12553724 | ANGLE,STRUCTURAL..... | 1 | |
| 11 | PAOFF | 5340-01-355-0145 | 19200 | 12553435 | COVER,ACCESS..... | 1 | |
| 12 | PAFZZ | 5325-01-066-2840 | 96906 | MS51831-104 | .INSERT,SCREW THREAD..... | 12 | |
| 13 | PAOZZ | 9520-01-319-7024 | 19200 | 12553723 | CHANNEL,STRUCTURAL..... | 1 | |
| 14 | PAOFF | 9535-01-324-7951 | 19200 | 12553436 | PLATE,METAL..... | 1 | |
| 15 | PAFZZ | 5325-01-066-2840 | 96906 | MS51831-104 | .INSERT,SCREW THREAD..... | 18 | |
| 16 | PAOZZ | 5340-00-664-0365 | 19207 | 8690489 | STRAP,WEBBING..... | 2 | |
| 17 | PAOFF | 5340-01-355-0144 | 19200 | 12553434 | COVER,ACCESS..... | 1 | |
| 18 | PAFZZ | 5325-01-066-2840 | 96906 | MS51831-104 | .INSERT,SCREW THREAD..... | 12 | |
| 19 | PAOZZ | 5305-00-543-4372 | 80204 | B1821BH038C075N | SCREW,CAP,HEXAGON H..... | 19 | |
| 20 | PAOZZ | 5310-00-637-9541 | 96906 | MS35338-46 | WASHER,LOCK..... | 6 | |
| 21 | PAOOO | 2590-01-294-9891 | 19200 | 12563108 | RACK,AMMUNITION STO WAGE FOR PARTS SEE GROUP 1301..... | 1 | |
| 22 | PAOZZ | 9540-01-319-7021 | 19200 | 12553433 | ANGLE,STRUCTURAL..... | 2 | |
| 23 | PAOZZ | 9520-01-413-7351 | 19200 | 12553723-1 | CHANNEL,STRUCTURAL..... | 1 | |
| 24 | PAOZZ | 9520-01-413-7353 | 19200 | 12553723-2 | CHANNEL,STRUCTURAL..... | 1 | |
| 25 | PAOZZ | 5310-00-080-6004 | 96906 | MS27183-14 | WASHER,FLAT..... | 3 | |
| 26 | PAOZZ | 5305-00-638-8920 | 80204 | B1821BH038C225N | SCREW,CAP,HEXAGON H..... | 3 | |
| 27 | PAOFF | 2540-01-323-5217 | 19200 | 12553676 | ARMOR,SUPPLEMENTAL,..... | 1 | |
| 28 | PAFZZ | 5325-01-075-7759 | 96906 | MS51831-106 | .INSERT,SCREW THREAD..... | 7 | |
| * | 29 | PAOOO | 2540-01-453-4220 | 19200 | 12940925 | BOX,ACCESSORIES STO ASSEMBLY, FOR PARTS SEE GROUP 130102..... | 1 |
| 30 | PAOZZ | 5310-00-905-0757 | 19207 | 10941915-2 | WASHER,FLAT..... | 3 | |
| 31 | PAOZZ | 5305-00-071-2072 | 80204 | B1821BH050C225N | SCREW,CAP,HEXAGON H..... | 23 | |
| 32 | PAOZZ | 5310-01-004-9010 | 19204 | 10941915-5 | WASHER,FLAT..... | 20 | |
| 33 | PAFZZ | 5325-01-075-7759 | 96906 | MS51831-106 | INSERT,SCREW THREAD..... | 20 | |
| 34 | PAOZZ | 5305-00-725-2317 | 80204 | B1821BH038C150N | SCREW,CAP,HEXAGON H..... | 16 | |
| 35 | PAOZZ | 3990-01-356-8011 | 19200 | 12563129 | TIE DOWN,CARGO,VEHI..... | 6 | |

END OF FIGURE

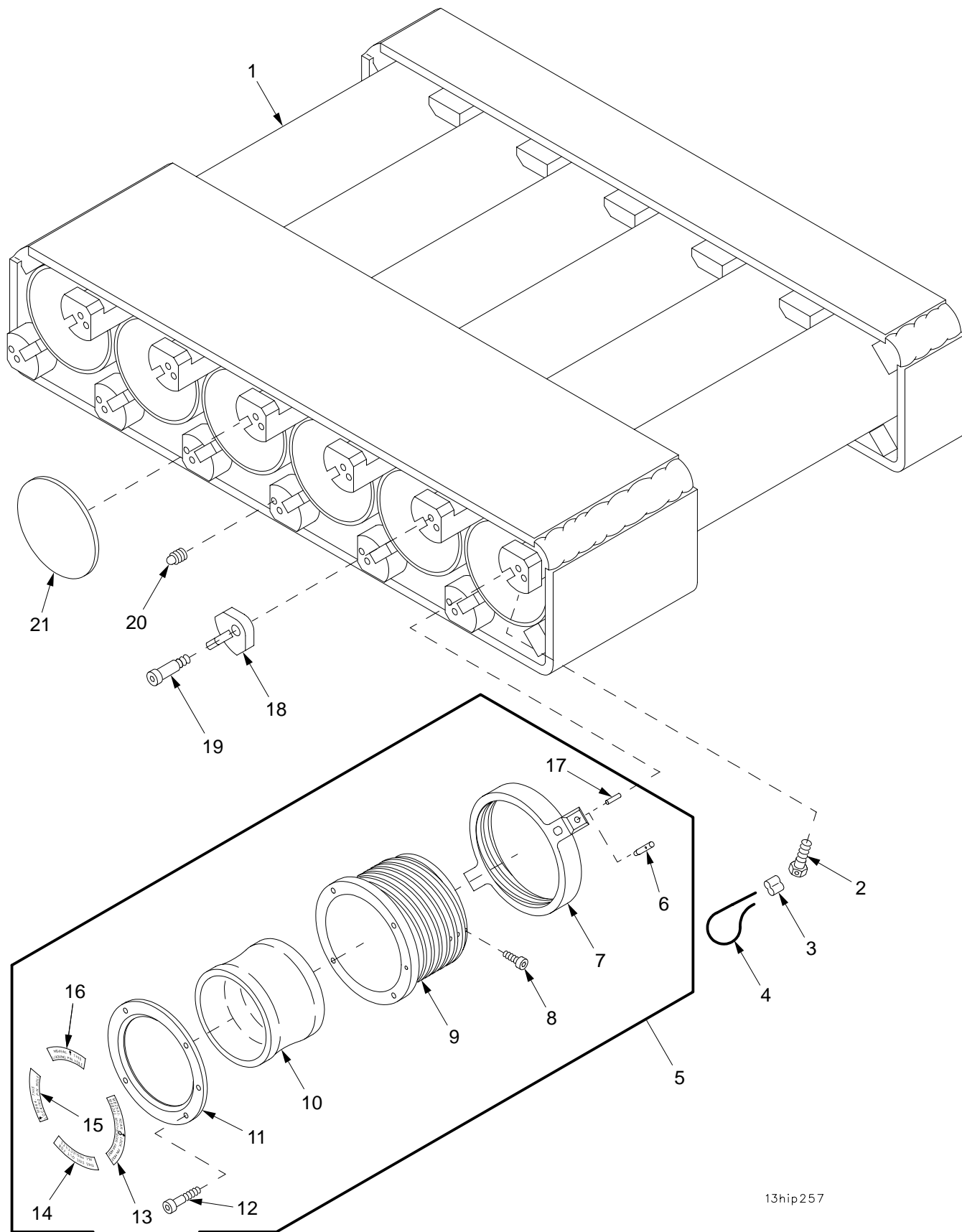

13hip257

Figure 168. Projectile Rack 12563108 and Retainer Assembly

| SECTION II | | TM9-2350-314-24P-2 | | | | | |
|------------|-------|--------------------|-------|--------------------|--------------------------------|-----|-----|
| (1) | (2) | (3) | (4) | (5) | (6) | (7) | |
| ITEM | SMR | NSN | CAGEC | PART | DESCRIPTION AND | | |
| NO | CODE | | | NUMBER | USABLE ON CODE (UOC) | | QTY |
| | | | | | GROUP 1301 PROJECTILE RACK AND | | |
| | | | | | 130101 RETAINER | | |
| | | | | | ASSEMBLY | | |
| | | | | | FIGURE 168 PROJECTILE RACK | | |
| | | | | | 12563108 AND | | |
| | | | | | RETAINER ASSEMBLY | | |
| 1 | XAOZZ | | | 19200 12553406 | RACK, AMMUNITION..... | | 1 |
| 2 | PAOZZ | 5306-01-078-9903 | | 19200 9328393 | BOLT, MACHINE..... | | 6 |
| 3 | PAOZZ | 4030-01-124-8201 | | 96906 MS51844-82 | SWAGING SLEEVE, WIRE..... | | 12 |
| 4 | MOOZZ | | | 81349 M83420/2-003 | ROPE, WIRE MAKE FROM WIRE, P/N | | V |
| | | | | | M83420/2-003..... | | |
| 5 | PAOOO | 1398-01-413-4557 | | 19200 12940880 | RETAINER, AMMUNITION..... | | 6 |
| 6 | PAOZZ | 5315-01-416-0725 | | 19200 12940881 | .PIN, STRAIGHT, HEADED..... | | 1 |
| 7 | PAOZZ | 5310-01-414-1423 | | 19200 12940877 | .RING, OUTER..... | | 1 |
| 8 | PAOZZ | 5305-01-248-3212 | | 96906 MS16997-30L | .SCREW, CAP, SOCKET HE..... | | 4 |
| 9 | PAOZZ | 5365-01-413-2658 | | 19200 12940876 | .RING, INNER..... | | 1 |
| 10 | PAOZZ | 5330-01-413-7810 | | 19200 12940879 | .RETAINER, PACKING..... | | 1 |
| 11 | PAOZZ | 5340-01-414-3005 | | 19200 12940878 | .PLATE, MOUNTING..... | | 1 |
| 12 | PAOZZ | 5305-01-084-5397 | | 96906 MS16998-42L | .SCREW, CAP, SOCKET HE..... | | 4 |
| 13 | PAOZZ | 7690-01-414-4477 | | 19200 12940882 | .DECAL..... | | 1 |
| 14 | PAOZZ | 7690-01-414-4470 | | 19200 12940883 | .DECAL..... | | 1 |
| 15 | PAOZZ | 7690-01-414-4471 | | 19200 12940884 | .DECAL..... | | 1 |
| 16 | PAOZZ | 7690-01-414-4472 | | 19200 12940885 | .DECAL..... | | 1 |
| 17 | PAOZZ | 5315-00-835-1240 | | 96906 MS16562-30 | .PIN, SPRING..... | | 1 |
| 18 | PAOZZ | 1030-01-077-3775 | | 19200 12012357 | CAP, LOCKING..... | | 12 |
| 19 | PAOZZ | 5305-01-075-8533 | | 19200 9328466 | SCREW, SHOULDER..... | | 12 |
| 20 | PAOZZ | 5340-01-080-5508 | | 19200 9328465 | PLUNGER, QUICK RELEA..... | | 12 |
| 21 | PAOZZ | 2590-00-874-4430 | | 19207 10909294 | PAD, CUSHIONING..... | | 6 |

END OF FIGURE

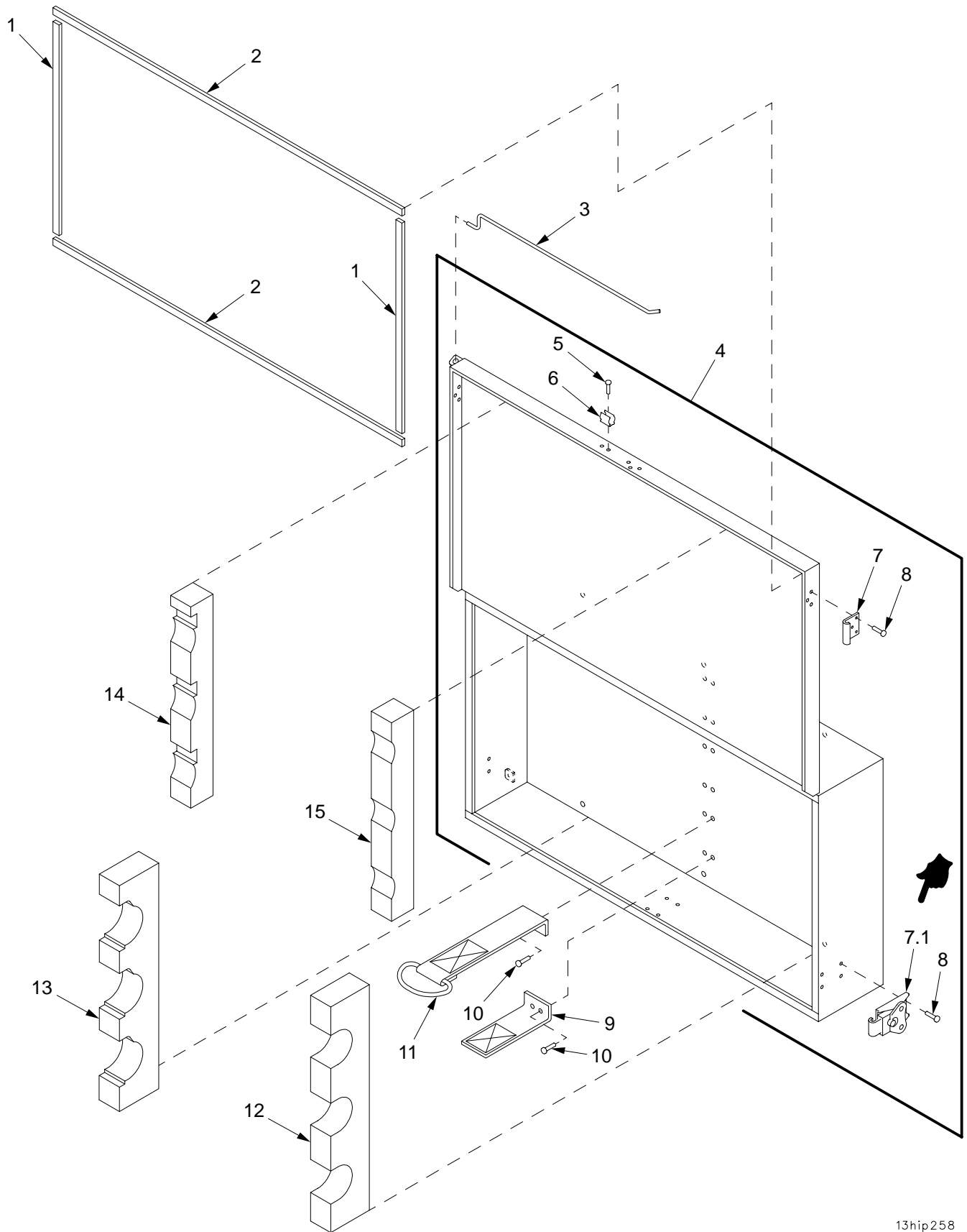

13hip258

Figure 169. AT4 Rocket Launcher Stowage Box Assembly 12940925

| SECTION II | | TM9-2350-314-24P-2 | | C01 | | |
|------------|----------|--------------------|-------|--------------|--|-----|
| (1) | (2) | (3) | (4) | (5) | (6) | (7) |
| ITEM NO | SMR CODE | NSN | CAGEC | PART NUMBER | DESCRIPTION AND USABLE ON CODE (UOC) | QTY |
| | | | | | GROUP 130102 AT4 ROCKET LAUNCHER STOWAGE BOX ASSEMBLY | |
| | | | | | FIGURE 169 AT4 ROCKET LAUNCHER STOWAGE BOX ASSEMBLY 12940925 | |
| * 1 | PAOZZ | 5330-01-453-1000 | 19200 | 12940924-2 | RUBBER STRIP..... | 2 |
| * 2 | PAOZZ | 5330-01-453-0993 | 19200 | 12940924-1 | RUBBER STRIP..... | 2 |
| * 3 | PAOZZ | 2540-01-453-1353 | 19200 | 12940982 | ROD,SUPPORT,LID..... | 1 |
| 4 | AOOOO | | 19200 | 12940923 | BOX ASSEMBLY..... | 1 |
| 5 | PAOZZ | 5320-00-845-7751 | 96906 | MS20427-3C5 | .RIVET,SOLID..... | 2 |
| 6 | PAOZZ | 5340-01-158-6585 | 81349 | M24066/2-316 | .CLIP,SPRING TENSION..... | 1 |
| 7 | PAOZZ | | 19200 | 12987866 | .KEEPER..... | 3 |
| * 7.1 | PAOZZ | | 19200 | 12987865 | .LATCH..... | 3 |
| 8 | PAOZZ | 5320-00-069-1808 | 96906 | MS20613-6C8 | .RIVET,SOLID..... | 21 |
| * 9 | PAOZZ | 5340-01-453-2333 | 19200 | 12940981 | STRAP,WEBBING..... | 3 |
| * 10 | PAOZZ | 5320-01-M26-5217 | 96906 | MS20426A7-8 | RIVET,SOLID..... | 12 |
| * 11 | PAOZZ | 5340-01-458-5395 | 19200 | 12940980 | STRAP ASSEMBLY..... | 3 |
| * 12 | PAOZZ | 8140-01-453-0867 | 19200 | 12940927 | CUSHION,SHIPPING AN..... | 1 |
| * 13 | PAOZZ | 8140-01-453-0860 | 19200 | 12940928 | CUSHION,SHIPPING AN..... | 1 |
| * 14 | PAOZZ | 8140-01-453-0835 | 19200 | 12940929 | CUSHION,SHIPPING AN..... | 1 |
| * 15 | PAOZZ | 8140-01-453-0849 | 19200 | 12940931 | CUSHION,SHIPPING AN..... | 1 |

END OF FIGURE

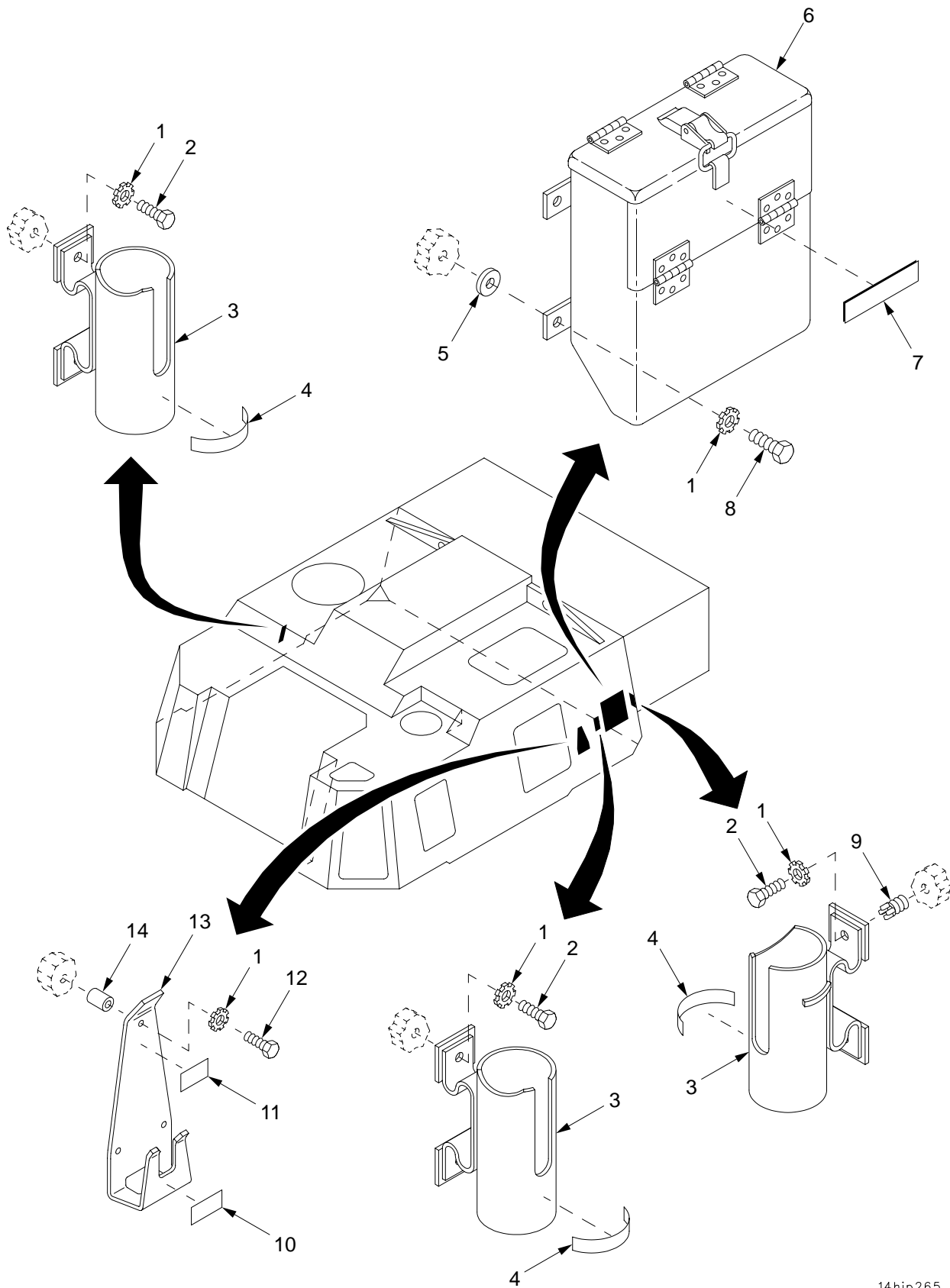

14hip265

Figure 170. Cab Storage

| SECTION II | | TM9-2350-314-24P-2 | | | C01 | | |
|------------|----------|--------------------|-------|-----------------|--------------------------------------|-----|-----|
| (1) | (2) | (3) | (4) | (5) | (6) | (7) | |
| ITEM NO | SMR CODE | NSN | CAGEC | PART NUMBER | DESCRIPTION AND USABLE ON CODE (UOC) | | QTY |
| | | | | | GROUP 14 CAB STOWAGE | | |
| | | | | | FIGURE 170 CAB STOWAGE | | |
| 1 | PAOZZ | 5310-00-209-0786 | 96906 | MS35335-33 | WASHER, LOCK..... | | 13 |
| 2 | PAOZZ | 5305-00-068-7837 | 80204 | B1821BH025C063N | SCREW, CAP, HEXAGON H..... | | 6 |
| 3 | PAOZZ | 6230-00-059-5750 | 19204 | 10897492 | HOLDER, LIGHT..... | | 3 |
| 4 | PCOZZ | 7690-01-321-5020 | 19200 | 12910522-12 | LABEL..... | | 3 |
| 5 | PAOZZ | 5365-00-253-3149 | 19207 | 11593791 | SPACER, SLEEVE..... | | 4 |
| 6 | PAOZZ | 1025-00-937-7562 | 19204 | 10903429 | BOX, ACCESSORIES STO..... | | 1 |
| * 7 | PAOZZ | 7690-01-370-8622 | 19200 | 12910522-21 | LABEL..... | | 1 |
| 8 | PAOZZ | 5305-00-071-2505 | 80204 | B1821BH025C088N | SCREW, CAP, HEXAGON H..... | | 4 |
| 9 | PAFZZ | 5325-00-451-8982 | 96906 | MS51831-102 | INSERT, SCREW THREAD..... | | 2 |
| 10 | PCOZZ | 7690-01-321-3725 | 19200 | 12910522-10 | LABEL..... | | 1 |
| 11 | PCOZZ | 7690-01-321-5015 | 19200 | 12910522-9 | LABEL..... | | 1 |
| 12 | PAOZZ | 5305-00-071-2509 | 80204 | B1821BH025C150N | SCREW, CAP, HEXAGON H..... | | 3 |
| 13 | PAOZZ | 5340-01-323-5196 | 19200 | 12906869 | BRACKET, MOUNTING..... | | 1 |
| 14 | PAOZZ | 5365-01-319-7005 | 19200 | 12563166 | SPACER, SLEEVE..... | | 3 |

END OF FIGURE

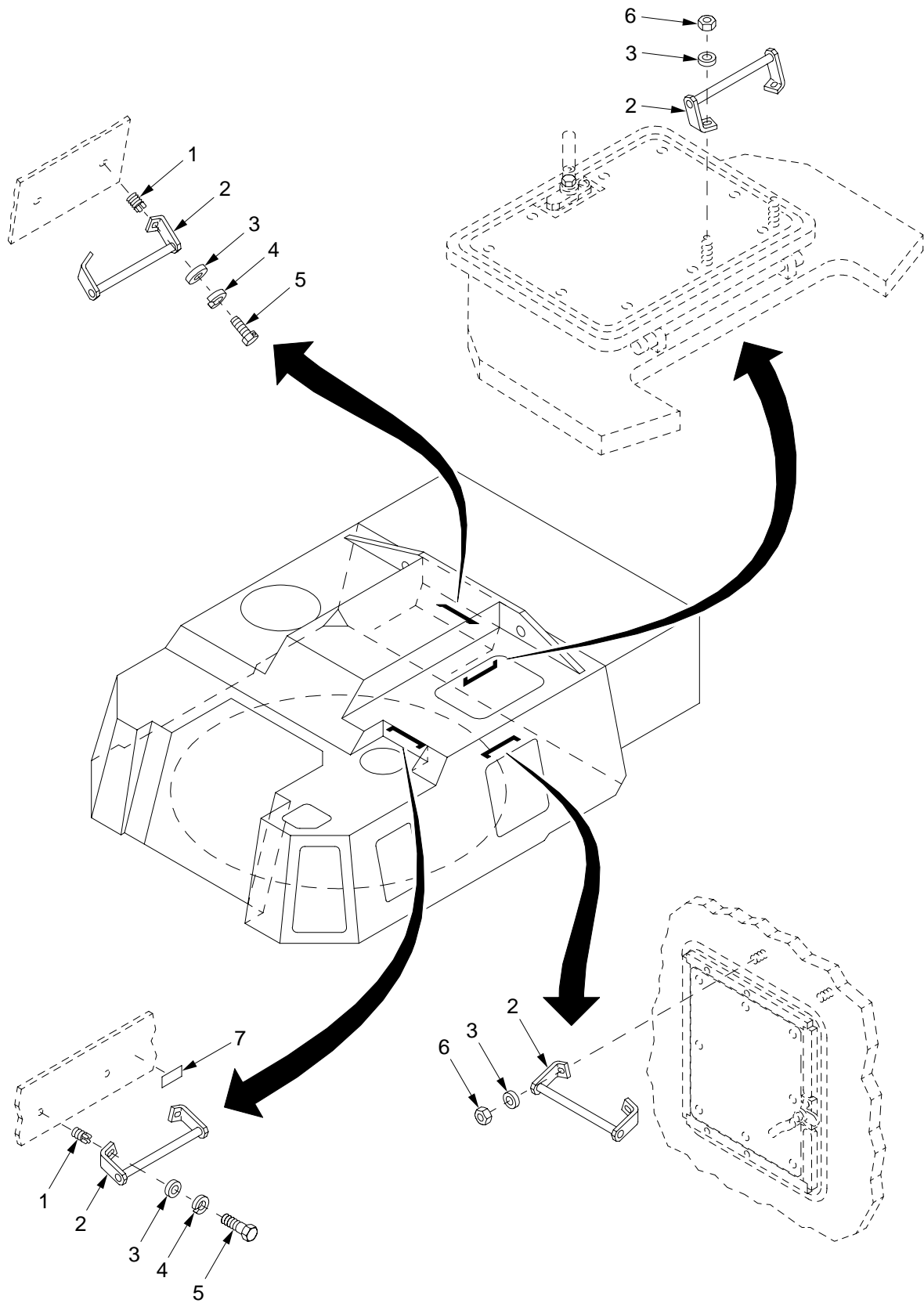

14hip265a

Figure 171. Cab Stowage (Continued)

SECTION II

TM9-2350-314-24P-2

| (1) | (2) | (3) | (4) | (5) | (6) | (7) |
|------|-------|------------------|-------|-----------------|----------------------------|-----|
| ITEM | SMR | NSN | CAGEC | PART | DESCRIPTION AND | QTY |
| NO | CODE | | | NUMBER | USABLE ON CODE (UOC) | |
| | | | | | GROUP 14 CAB STOWAGE | |
| | | | | | FIGURE 171 CAB STOWAGE | |
| | | | | | (CONTINUED) | |
| 1 | PAFZZ | 5325-01-075-7759 | 96906 | MS51831-106 | INSERT, SCREW THREAD..... | 4 |
| 2 | PAOZZ | 5340-01-356-7172 | 19200 | 12906865 | HANDLE, MANUAL CONTR..... | 4 |
| 3 | PAOZZ | 5310-01-365-8738 | 80205 | NAS1149D0863K | WASHER, FLAT..... | 8 |
| 4 | PAOZZ | 5310-00-584-5272 | 96906 | MS35338-48 | WASHER, LOCK..... | 4 |
| 5 | PAOZZ | 5305-00-071-2066 | 80204 | B1821BH050C100N | SCREW, CAP, HEXAGON H..... | 4 |
| 6 | PAOZZ | 5310-00-902-9369 | 96906 | MS21083N8 | NUT, SELF-LOCKING, HE..... | 4 |
| 7 | PCOZZ | 9905-00-198-2728 | 19207 | 11643398 | PLATE, INSTRUCTION..... | 1 |

END OF FIGURE

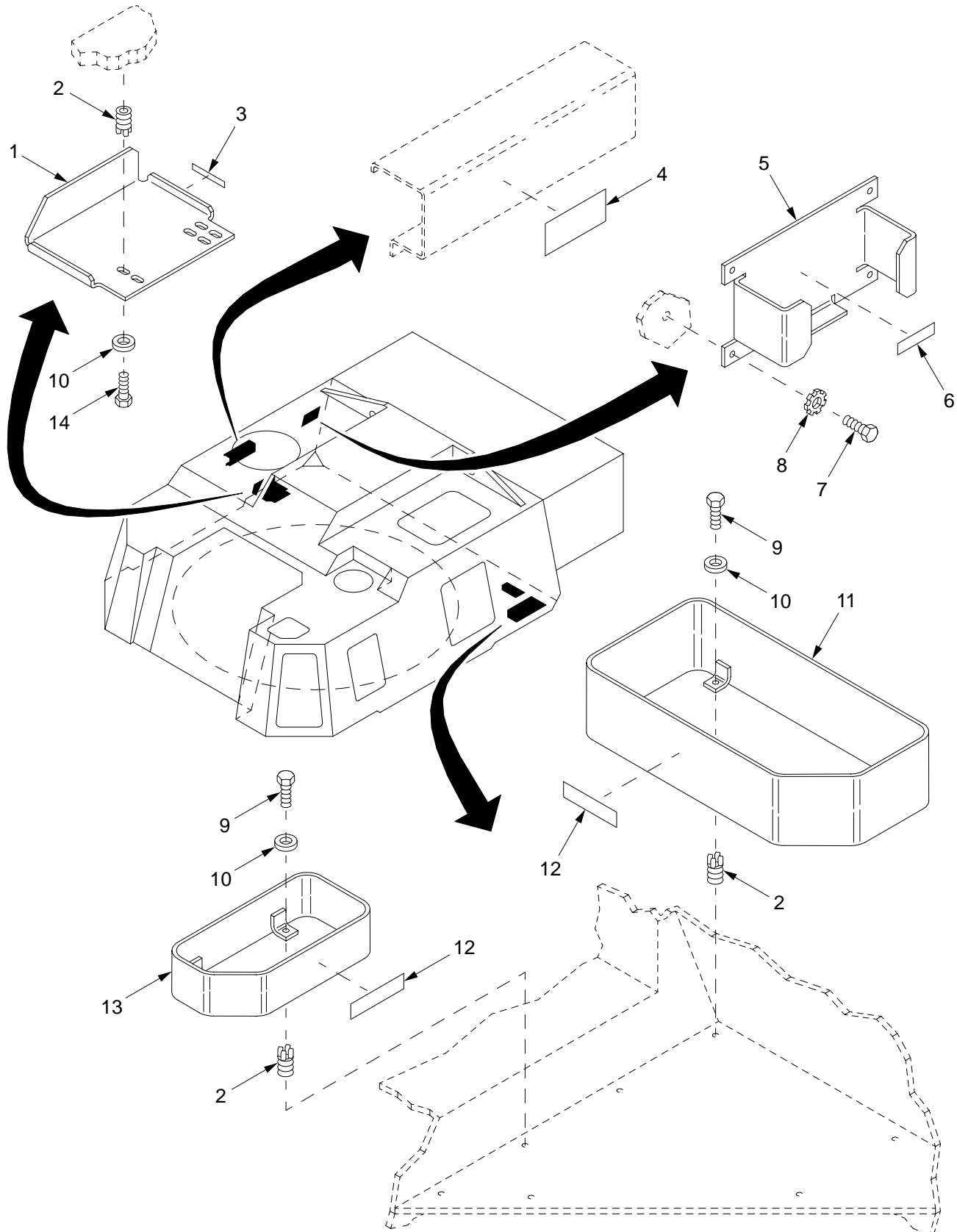

14hip265b

Figure 172. Cab Stowage (Continued)

| SECTION II | | TM9-2350-314-24P-2 | | C01 | | |
|------------|----------|--------------------|-------|-----------------|--------------------------------------|-----|
| (1) | (2) | (3) | (4) | (5) | (6) | (7) |
| ITEM NO | SMR CODE | NSN | CAGEC | PART NUMBER | DESCRIPTION AND USABLE ON CODE (UOC) | QTY |
| | | | | | GROUP 14 CAB STOWAGE | |
| | | | | | FIGURE 172 CAB STOWAGE | |
| | | | | | (CONTINUED) | |
| 1 | PAOZZ | 2540-01-356-4482 | 19200 | 12910412 | DRAWER, ACCESSORIES..... | 1 |
| 2 | PAFZA | 5325-00-952-0432 | 96906 | MS51831-103 | INSERT, SCREW THREAD..... | 9 |
| 3 | PCOZZ | 7690-01-321-5019 | 19200 | 12910522-28 | LABEL..... | 1 |
| 4 | PCOZZ | 9905-00-198-2728 | 19207 | 11643398 | PLATE, INSTRUCTION..... | 1 |
| 5 | PAOZZ | 5340-01-316-9935 | 19200 | 12906900 | BRACKET, MOUNTING..... | 1 |
| * | PAOZZ | 7690-01-370-5213 | 19200 | 12910522-29 | LABEL..... | 1 |
| 7 | PAOZZ | 5305-00-068-7837 | 80204 | B1821BH025C063N | SCREW, CAP, HEXAGON H..... | 4 |
| 8 | PAOZZ | 5310-00-209-0786 | 96906 | MS35335-33 | WASHER, LOCK..... | 4 |
| 9 | PAOZZ | 5306-00-226-4826 | 80204 | B1821BH031C088N | BOLT, MACHINE..... | 7 |
| 10 | PAOZZ | 5310-00-877-5973 | 19200 | 10910174-2 | WASHER, FLAT..... | 9 |
| 11 | PAOZZ | 2540-01-323-5181 | 19200 | 12906899 | BOX, ACCESSORIES STO..... | 1 |
| * | PAOZZ | 7690-01-349-3939 | 19200 | 12910522-31 | MARKER, IDENTIFICATI..... | 2 |
| 13 | PAOZZ | 2540-01-355-9470 | 19200 | 12563184 | BOX, ACCESSORIES STO..... | 1 |
| 14 | PAOZZ | 5306-00-226-4824 | 80204 | B1821BH031C063N | BOLT, MACHINE..... | 2 |

END OF FIGURE

SECTION II

TM 9-2350-314-24P-2

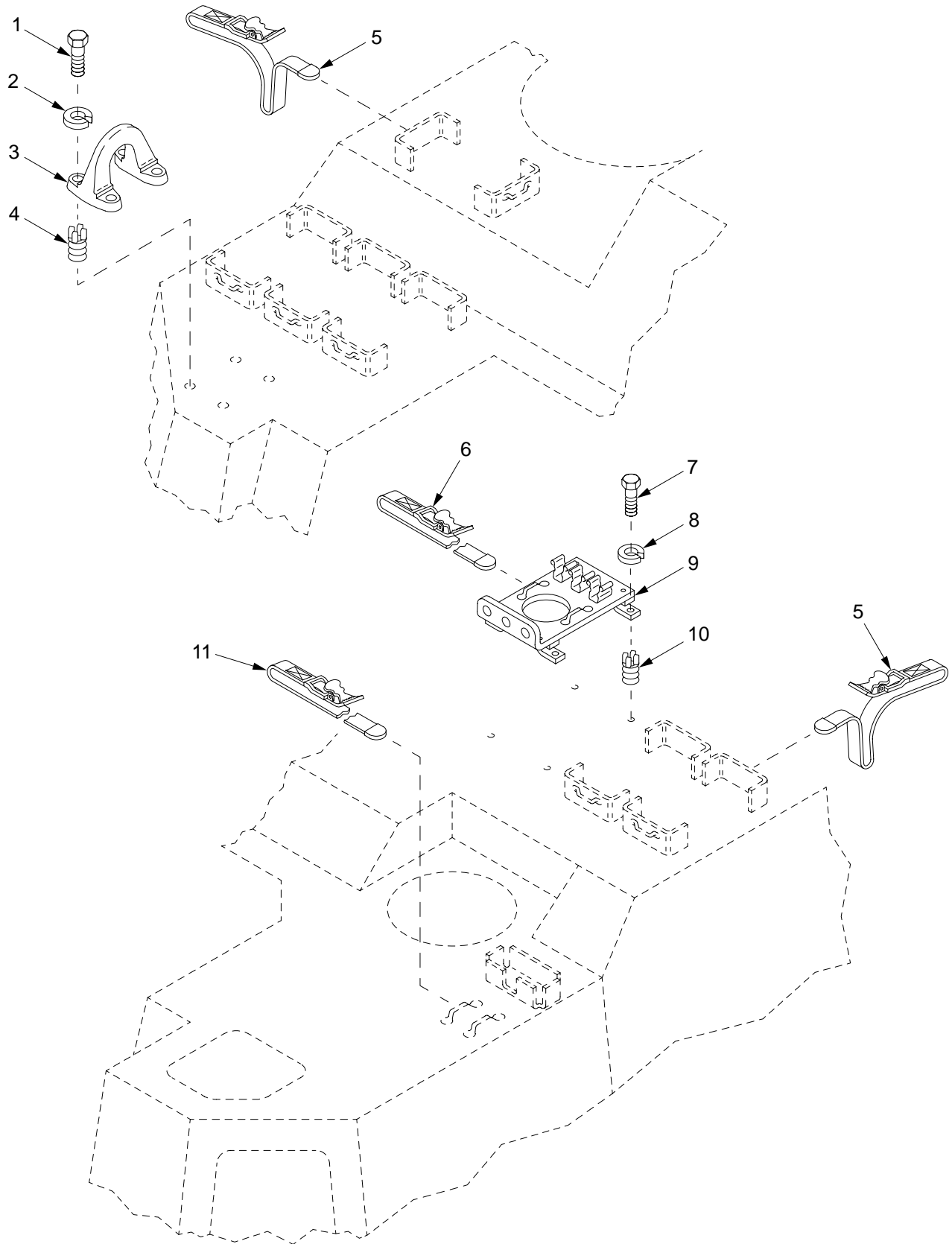

14hip265c

Figure 173. Cab Stowage (Continued)

SECTION II

TM9-2350-314-24P-2

C01

| (1) | (2) | (3) | (4) | (5) | (6) | (7) |
|------|------|-----|-------|--------|----------------------|-----|
| ITEM | SMR | NSN | CAGEC | PART | DESCRIPTION AND | |
| NO | CODE | | | NUMBER | USABLE ON CODE (UOC) | QTY |

GROUP 14 CAB STOWAGE
 FIGURE 173 CAB STOWAGE
 (CONTINUED)

| | | | | | | | |
|----|-------|------------------|------------------|-----------------|--------------------------|-----------------------|---|
| 1 | PAOZZ | 5305-00-900-0576 | 80204 | B1821BH075C225N | SCREW,CAP,HEXAGON H..... | 4 | |
| 2 | PAOZZ | 5310-00-584-7888 | 96906 | MS35338-51 | WASHER,LOCK..... | 4 | |
| 3 | PAOZZ | 2540-01-108-5055 | 19207 | 12294243 | LIFTING EYE,VEHICLE..... | 1 | |
| 4 | PAFZZ | 5325-00-175-4929 | 96906 | MS51831-109 | INSERT,SCREW THREAD..... | 4 | |
| 5 | PAOZZ | 5340-00-751-9013 | 19207 | 8690483 | STRAP,WEBBING..... | 6 | |
| 6 | PAOZZ | 5340-00-753-3742 | 19204 | 8690471 | STRAP,WEBBING..... | 1 | |
| 7 | PAOZZ | 5305-00-068-0508 | 80204 | B1821BH025C075N | SCREW,CAP,HEXAGON H..... | 4 | |
| 8 | PAOZZ | 5310-00-582-5965 | 96906 | MS35338-44 | WASHER,LOCK..... | 4 | |
| * | 9 | PAOZZ | 1015-01-457-0527 | 19204 | 10897371-1 | BRACKET ASSEMBLY..... | 1 |
| 10 | PAFZZ | 5325-00-451-8982 | 96906 | MS51831-102 | INSERT,SCREW THREAD..... | 4 | |
| 11 | PAOZZ | 5340-00-678-9031 | 19207 | 8690465 | STRAP,WEBBING..... | 1 | |

END OF FIGURE

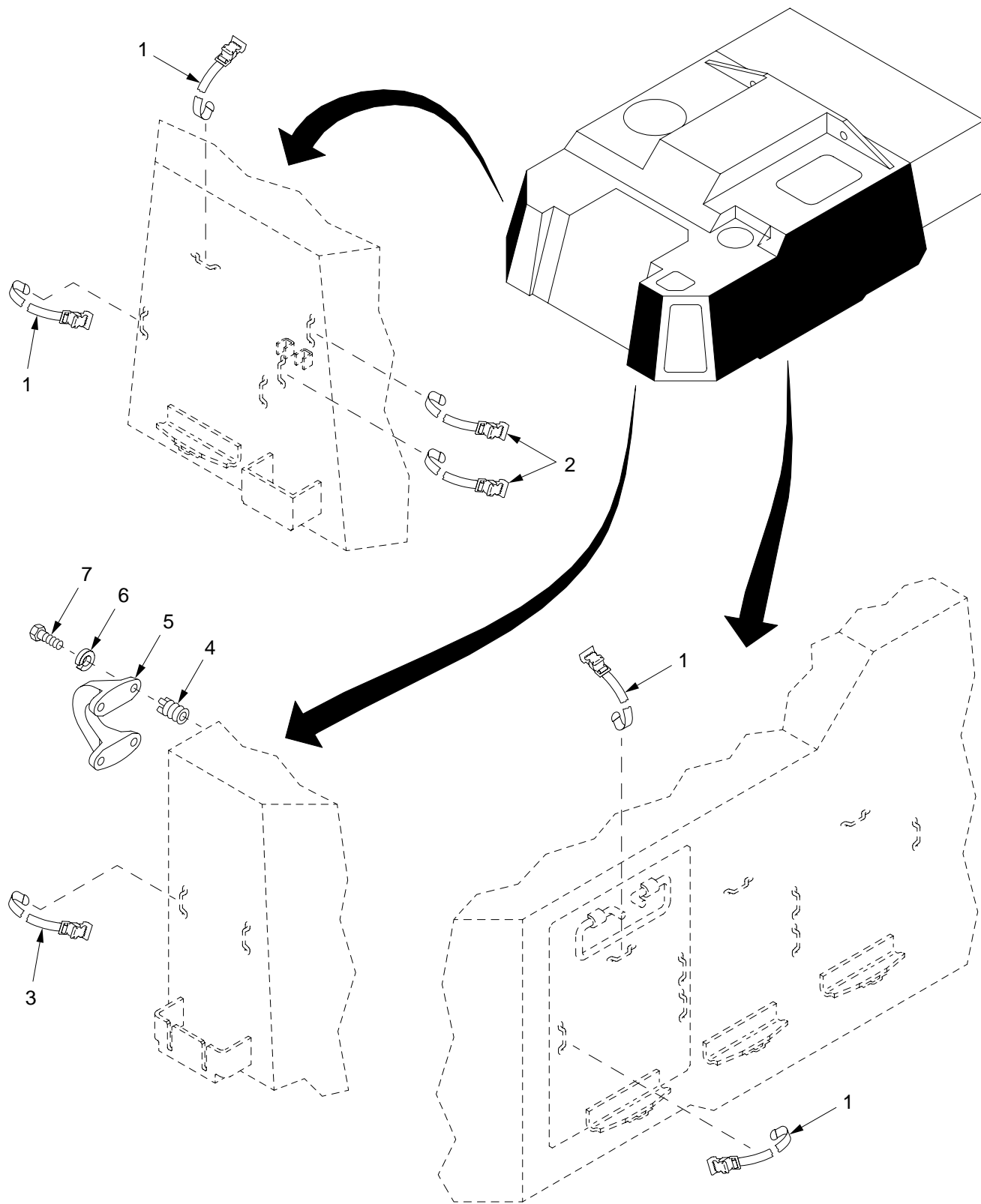

14hip265d

Figure 174. Cab Stowage (Continued)

SECTION II

TM9-2350-314-24P-2

| | | | | | | |
|------|------|-----|-------|--------|----------------------|-----|
| (1) | (2) | (3) | (4) | (5) | (6) | (7) |
| ITEM | SMR | NSN | CAGEC | PART | DESCRIPTION AND | |
| NO | CODE | | | NUMBER | USABLE ON CODE (UOC) | QTY |

GROUP 14 CAB STOWAGE
 FIGURE 174 CAB STOWAGE
 (CONTINUED)

| | | | | | | |
|---|-------|------------------|-------|-----------------|--------------------------|---|
| 1 | PAOZZ | 5340-00-751-9013 | 19207 | 8690483 | STRAP,WEBBING..... | 8 |
| 2 | PAOZZ | 5340-00-678-9031 | 19207 | 8690465 | STRAP,WEBBING..... | 2 |
| 3 | PAOZZ | 5340-00-753-3742 | 19204 | 8690471 | STRAP,WEBBING..... | 1 |
| 4 | PAFZZ | 5325-00-175-4929 | 96906 | MS51831-109 | INSERT,SCREW THREAD..... | 4 |
| 5 | PAOZZ | 2540-01-108-5055 | 19207 | 12294243 | LIFTING EYE,VEHICLE..... | 1 |
| 6 | PAOZZ | 5310-00-584-7888 | 96906 | MS35338-51 | WASHER,LOCK..... | 4 |
| 7 | PAOZZ | 5305-00-900-0576 | 80204 | B1821BH075C225N | SCREW,CAP,HEXAGON H..... | 4 |

END OF FIGURE

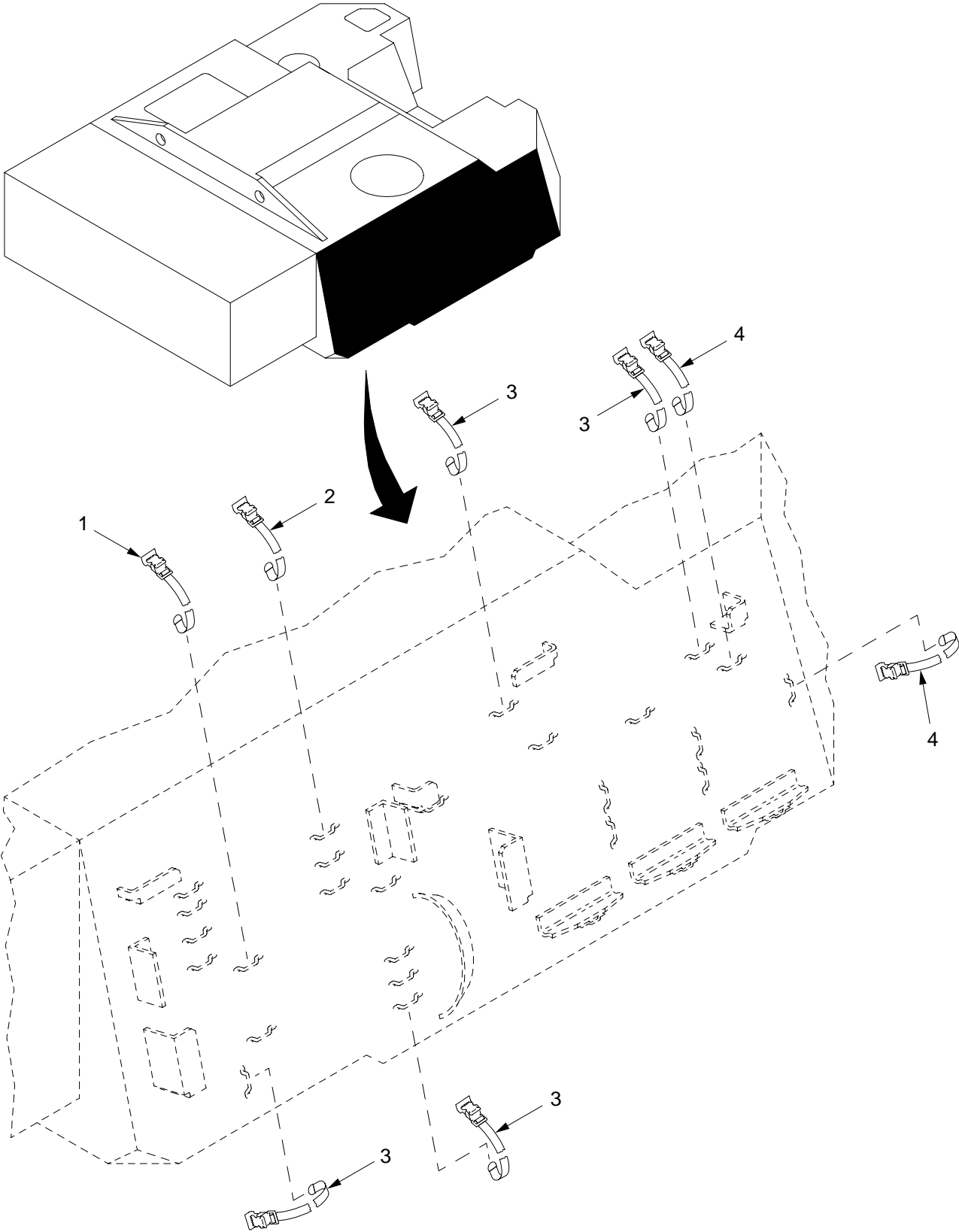

14hip265e

Figure 175. Cab Stowage (Continued)

SECTION II

TM9-2350-314-24P-2

| (1) ITEM NO | (2) SMR CODE | (3) NSN | (4) CAGEC | (5) PART NUMBER | (6) DESCRIPTION AND USABLE ON CODE (UOC) | (7) QTY |
|-------------------|--------------------|------------------|--------------|-----------------------|--|------------|
| | | | | | GROUP 14 CAB STOWAGE | |
| | | | | | FIGURE 175 CAB STOWAGE (CONTINUED) | |
| 1 | PAOZZ | 5340-00-543-3155 | 19207 | 8690476 | STRAP,WEBBING..... | 2 |
| 2 | PAOZZ | 5340-00-753-3742 | 19204 | 8690471 | STRAP,WEBBING..... | 2 |
| 3 | PAOZZ | 5340-00-678-9031 | 19207 | 8690465 | STRAP,WEBBING..... | 6 |
| 4 | PAOZZ | 5340-00-751-9013 | 19207 | 8690483 | STRAP,WEBBING..... | 6 |

END OF FIGURE

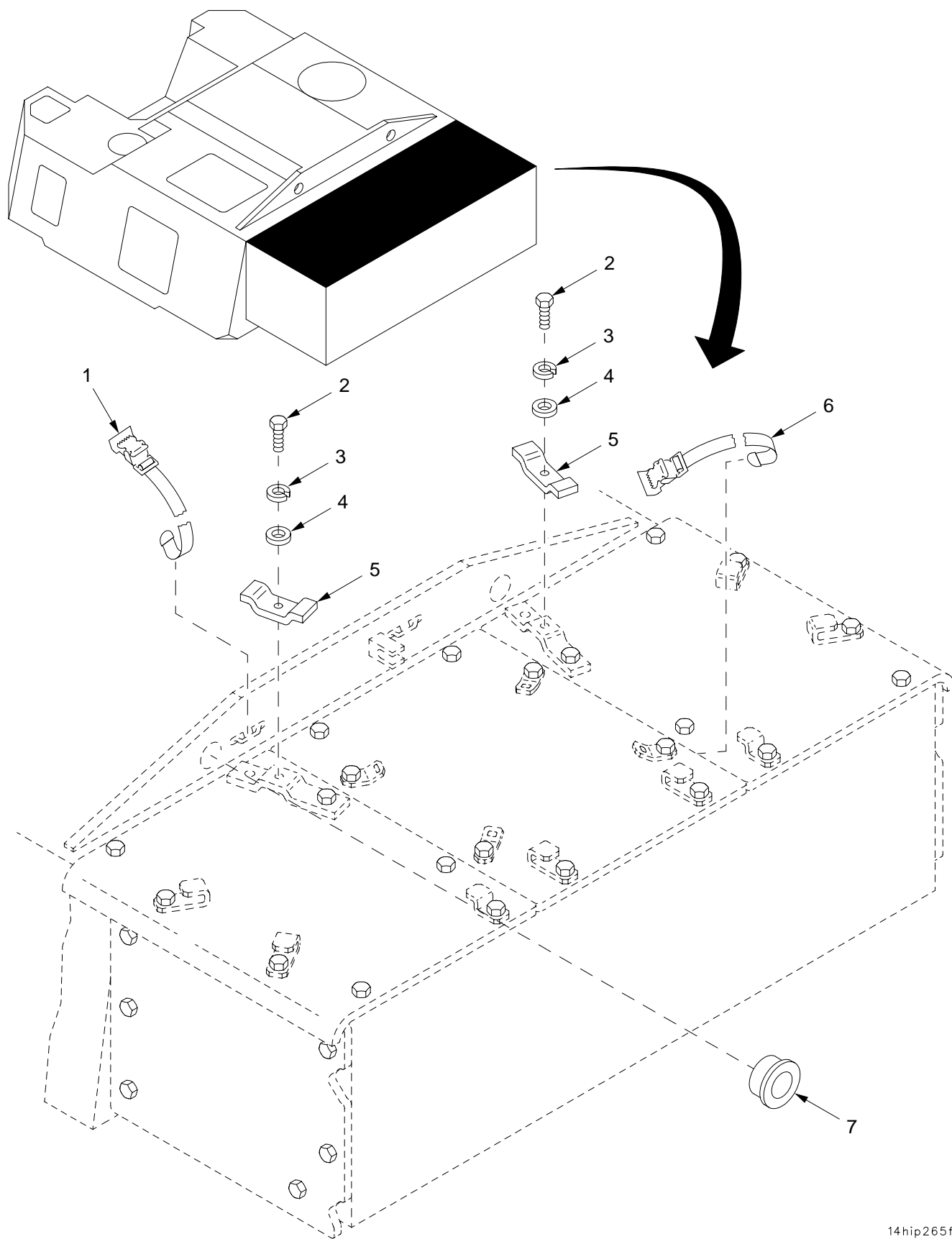

14hip265f

Figure 176. Cab Stowage (Continued)

SECTION II

TM9-2350-314-24P-2

| (1) | (2) | (3) | (4) | (5) | (6) | (7) |
|------|-------|------------------|-------|-----------------|--------------------------|-----|
| ITEM | SMR | NSN | CAGEC | PART | DESCRIPTION AND | QTY |
| NO | CODE | | | NUMBER | USABLE ON CODE (UOC) | |
| | | | | | GROUP 14 CAB STOWAGE | |
| | | | | | FIGURE 176 CAB STOWAGE | |
| | | | | | (CONTINUED) | |
| 1 | PAOZZ | 5340-00-678-9031 | 19207 | 8690465 | STRAP,WEBBING..... | 2 |
| 2 | PAOZZ | 5305-00-071-2072 | 80204 | B1821BH050C225N | SCREW,CAP,HEXAGON H..... | 2 |
| 3 | PAOZZ | 5310-00-584-5272 | 96906 | MS35338-48 | WASHER,LOCK..... | 2 |
| 4 | PAOZZ | 5310-00-866-4417 | 19200 | 10910174-5 | WASHER,FLAT..... | 2 |
| 5 | PAOZZ | 2590-00-879-5658 | 19207 | 10954666 | STRAP,TOWING CABLE..... | 2 |
| 6 | PAOZZ | 5340-01-356-7162 | 19207 | 8690498 | STRAP,WEBBING..... | 2 |
| 7 | PAFZZ | 5365-01-355-5424 | 19207 | 10897893 | SPACER,SLEEVE..... | 2 |

END OF FIGURE

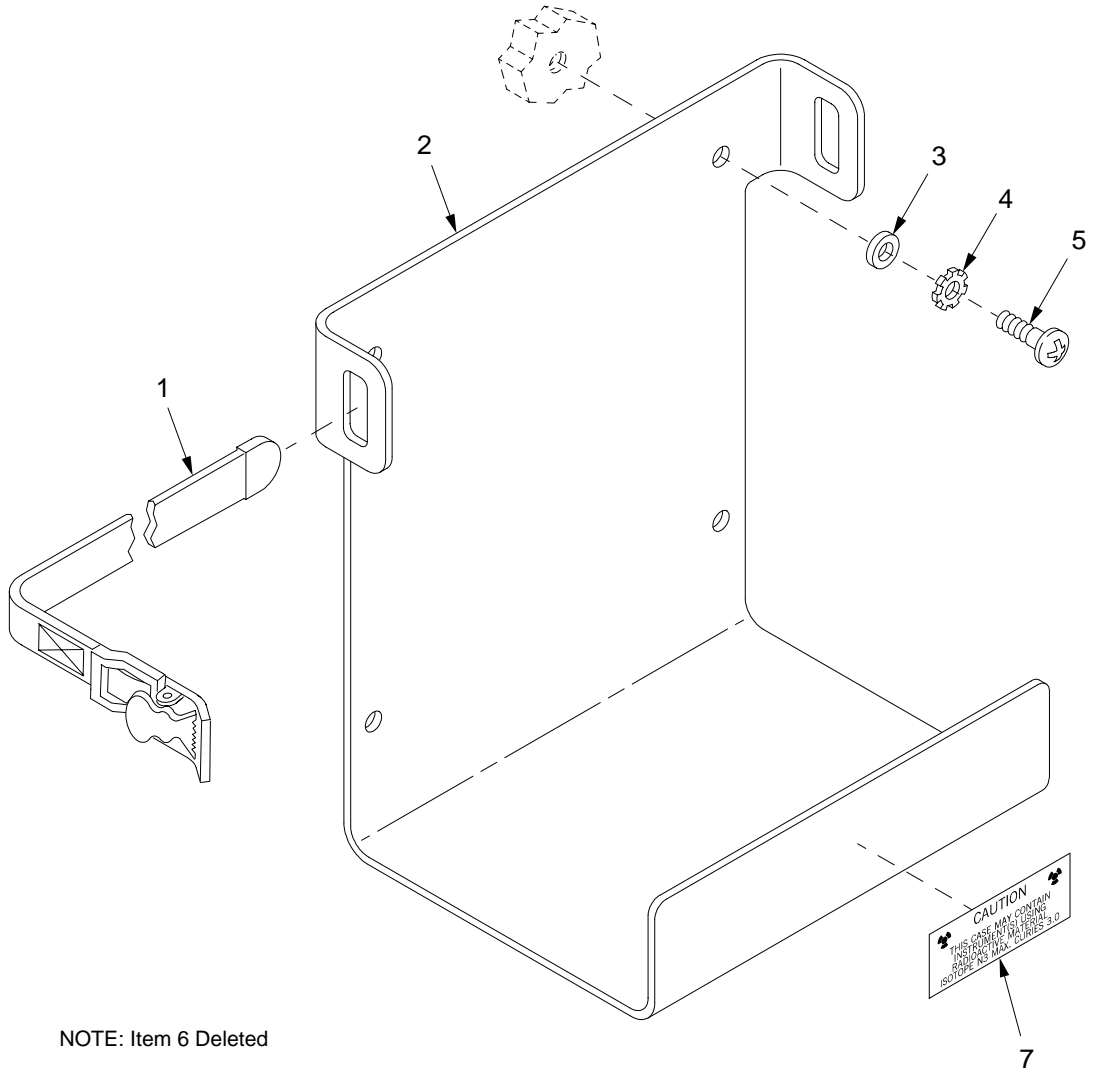

NOTE: Item 6 Deleted

14hip258d

Figure 177. Cab Stowage (Continued)

| SECTION II | | TM9-2350-314-24P-2 | | C01 | | |
|------------|-------|--------------------|-------|-------------|--------------------------|-----|
| (1) | (2) | (3) | (4) | (5) | (6) | (7) |
| ITEM | SMR | NSN | CAGEC | PART | DESCRIPTION AND | |
| NO | CODE | | | NUMBER | USABLE ON CODE (UOC) | QTY |
| | | | | | GROUP 14 CAB STOWAGE | |
| | | | | | FIGURE 177 CAB STOWAGE | |
| | | | | | (CONTINUED) | |
| 1 | PAOZZ | 5340-00-543-3155 | 19207 | 8690476 | STRAP,WEBBING..... | 1 |
| 2 | PAOZZ | 5340-01-369-8969 | 19200 | 12927653 | BRACKET,DOUBLE ANGL..... | 1 |
| 3 | PAOZZ | 5310-00-755-4866 | 19207 | 10941915-1 | WASHER,FLAT..... | 4 |
| 4 | PAOZZ | 5310-00-209-0786 | 96906 | MS35335-33 | WASHER,LOCK..... | 4 |
| 5 | PAOZZ | 5305-00-988-1725 | 96906 | MS35206-281 | SCREW,MACHINE..... | 4 |
| * | 6 | | | DELETED | | |
| 7 | PAOZZ | 9905-01-146-3958 | 19204 | 11731008-3 | PLATE,INSTRUCTION..... | 1 |

END OF FIGURE

SECTION II

TM 9-2350-314-24P-2

C01

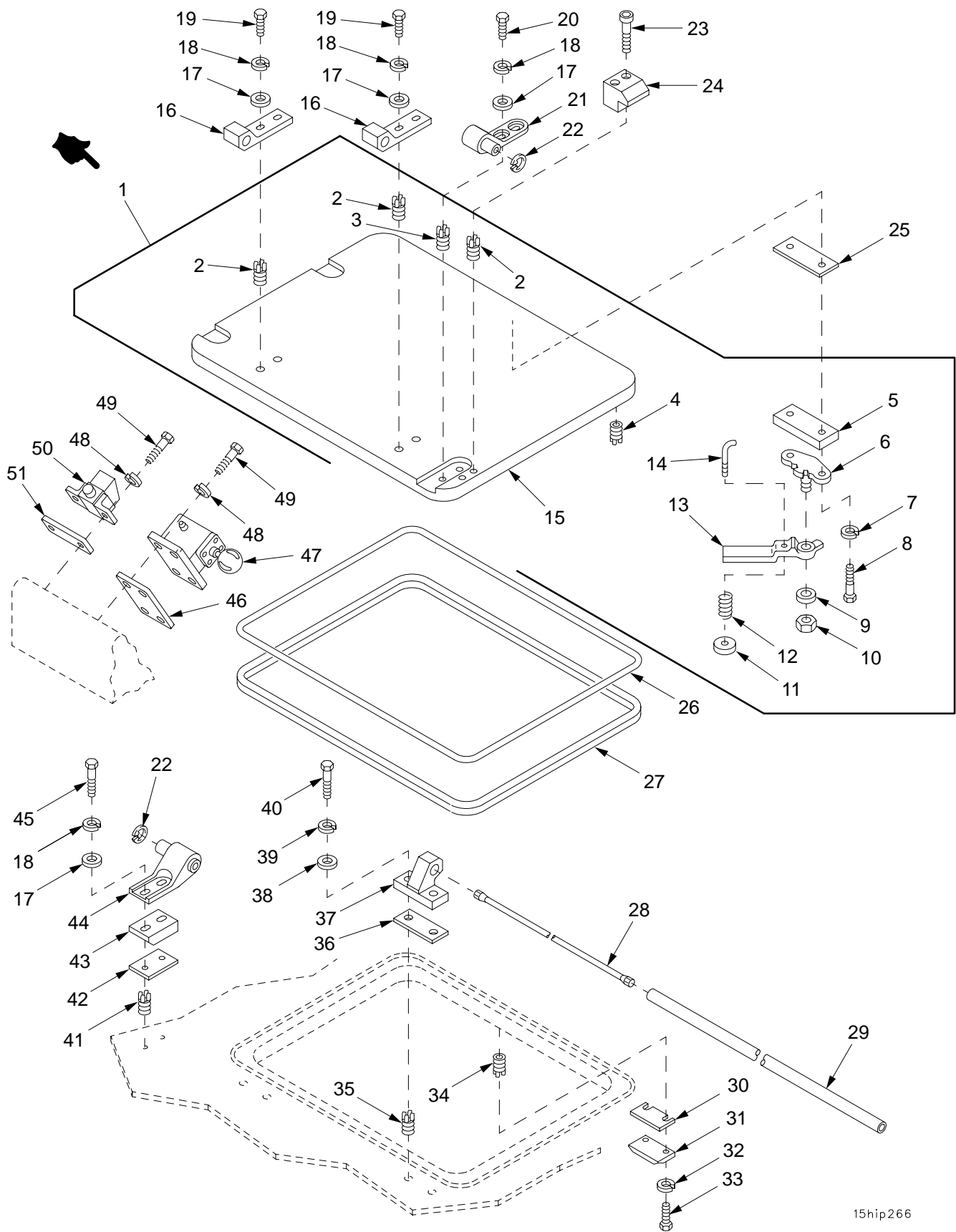

15hip266

Figure 178. Gunner's Escape Hatch and Door Assembly

| SECTION II | | TM9-2350-314-24P-2 | | C01 | | |
|------------|-------|--------------------|-------|-----------------|-------------------------------------|-----|
| (1) | (2) | (3) | (4) | (5) | (6) | (7) |
| ITEM | SMR | NSN | CAGEC | PART | DESCRIPTION AND | QTY |
| NO | CODE | | | NUMBER | USABLE ON CODE (UOC) | |
| | | | | | GROUP 15 GUNNER'S ESCAPE HATCH | |
| | | | | | AND 1501 DOOR ASSEMBLY | |
| | | | | | FIGURE 178 GUNNER'S ESCAPE HATCH | |
| | | | | | AND DOOR ASSEMBLY | |
| * 1 | PAOFF | | 19200 | 12563207 | DOOR ASSEMBLY HATCH..... | 1 |
| * 2 | PAFZZ | 5325-01-066-2840 | 96906 | MS51831-104 | .INSERT,SCREW THREAD..... | 6 |
| * 3 | PAFZZ | 5325-00-805-0339 | 96906 | MS51831-204 | .INSERT,SCREW THREAD..... | 2 |
| * 4 | PAFZZ | 5325-00-904-5782 | 96906 | MS51830-206 | .INSERT,SCREW THREAD..... | 9 |
| * 5 | PAOZZ | 5365-00-937-7566 | 19207 | 10953900 | .SPACER,PLATE..... | 1 |
| * 6 | PAOZZ | 1025-00-133-8055 | 19207 | 10953896 | .MOUNTING,HANDLE DOO..... | 1 |
| * 7 | PAOZZ | 5310-00-637-9541 | 96906 | MS35338-46 | .WASHER,LOCK..... | 2 |
| * 8 | PAOZZ | 5305-00-821-3869 | 80204 | B1821BH038C175N | .SCREW,CAP,HEXAGON H..... | 2 |
| * 9 | PAOZZ | 5310-00-143-6394 | 19207 | 10941915-6 | .WASHER,FLAT..... | 1 |
| * 10 | PAOZZ | 5310-00-044-3342 | 19204 | 8712289-5 | .NUT,SELF-LOCKING,HE..... | 1 |
| * 11 | PAOZZ | 5355-00-999-5336 | 19207 | 10925273 | .KNOB..... | 1 |
| * 12 | PAOZZ | 5360-00-840-9640 | 19204 | 10925272 | .SPRING,HELICAL,COMP..... | 1 |
| * 13 | PAOZZ | 2540-00-808-7782 | 19207 | 10953901-1 | .HANDLE,DOOR..... | 1 |
| * 14 | PAOZZ | 5315-00-999-5338 | 19204 | 10953899 | .PIN,STRAIGHT,THREAD..... | 1 |
| * 15 | PAFZZ | 2510-01-452-1435 | 19200 | 12940859 | .DOOR,HATCH,VEHICLE..... | 1 |
| * 16 | PAOZZ | 2510-01-M26-3830 | 19200 | 12979822 | HINGE,HATCH,VEHICUL..... | 2 |
| * 17 | PAOZZ | 5310-00-880-0625 | 19207 | 10941915-3 | WASHER,FLAT..... | 8 |
| * 18 | PAOZZ | 5310-00-637-9541 | 96906 | MS35338-46 | WASHER,LOCK..... | 8 |
| * 19 | PAOZZ | 5305-00-068-0511 | 80204 | B1821BH038C125N | SCREW,CAP,HEXAGON H..... | 4 |
| * 20 | PAOZZ | 5305-00-269-3235 | 80204 | B1821BH038F088N | SCREW,CAP,HEXAGON H..... | 2 |
| * 21 | PAOZZ | 5340-01-355-5084 | 19200 | 12910718 | HOLDER,SPRING..... | 1 |
| * 22 | PAOZZ | 5325-00-687-3379 | 96906 | MS16625-1062 | RING,RETAINING..... | 2 |
| * 23 | PAOZZ | 5305-00-978-9396 | 96906 | MS16997-101 | SCREW,CAP,SOCKET HE..... | 2 |
| * 24 | PAOZZ | 5340-01-354-9895 | 19200 | 12934582 | STRIKE,CATCH..... | 1 |
| * 25 | PAOZZ | 5365-01-349-9728 | 19200 | 12910702 | SPACER,PLATE PART OF KIT P/N | V |
| | | | | | 12948184..... | |
| * 26 | PAOZZ | 5330-01-355-3752 | 19200 | 12910696 | RUBBER STRIP PART OF KIT P/N | 1 |
| | | | | | 12948184..... | |
| * 27 | PAOZZ | 5330-01-324-7948 | 19200 | 12553526 | SEAL,NONMETALLIC SP..... | 1 |
| * 28 | PAOZZ | 5340-00-878-6184 | 19204 | 10888022 | TORSION BAR,HINGE..... | 1 |
| * 29 | PAOZZ | 4710-01-414-7862 | 19207 | 10888023-1 | TUBE,METALLIC..... | 1 |
| * 30 | PAOZZ | 5365-01-414-0694 | 19204 | 10953898-1 | SPACER,PLATE PART OF KIT P/N | V |
| | | | | | 12948184..... | |
| * 31 | PAOZZ | 5365-00-133-8057 | 19204 | 10953897 | SPACER,PLATE..... | 1 |
| * 32 | PAOZZ | 5310-00-582-5965 | 96906 | MS35338-44 | WASHER,LOCK..... | 2 |
| * 33 | PAOZZ | 5305-00-068-0508 | 80204 | B1821BH025C075N | SCREW,CAP,HEXAGON H..... | 2 |
| * 34 | PAFZZ | 5325-00-451-8982 | 96906 | MS51831-102 | INSERT,SCREW THREAD..... | 2 |
| * 35 | PAFZZ | 5325-01-075-7759 | 96906 | MS51831-106 | INSERT,SCREW THREAD..... | 4 |
| * 36 | PAOZZ | 5365-01-355-1451 | 19200 | 12934580 | SHIM PART OF KIT P/N 12948184..... | V |
| * 37 | PAOZZ | 5340-01-355-0970 | 19200 | 12934583 | LEAF,STRAP HINGE..... | 2 |
| * 38 | PAOZZ | 5310-00-866-4417 | 19200 | 10910174-5 | WASHER,FLAT..... | 4 |
| * 39 | PAOZZ | 5310-00-584-5272 | 96906 | MS35338-48 | WASHER,LOCK..... | 4 |
| * 40 | PAOZZ | 5305-00-071-2070 | 80204 | B1821BH050C175N | SCREW,CAP,HEXAGON H..... | 4 |
| * 41 | PAFZZ | 5325-01-066-2840 | 96906 | MS51831-104 | INSERT,SCREW THREAD..... | 2 |
| * 42 | PAOZZ | 5365-01-355-1455 | 19200 | 12934584 | SPACER,PLATE PART OF KIT P/N | V |
| | | | | | 12948184..... | |
| * 43 | PAOZZ | 5365-01-355-2725 | 19200 | 12934581 | SPACER,PLATE..... | 1 |
| * 44 | PAOZZ | 3040-01-355-9161 | 19200 | 12934585 | BRACKET,EYE,NONROTA..... | 1 |
| * 45 | PAOZZ | 5305-00-782-9489 | 80204 | B1821BH038C200N | SCREW,CAP,HEXAGON H..... | 2 |
| * 46 | PAOZZ | 5365-01-064-2852 | 19204 | 12012146-3 | SHIM PART OF KIT P/N 12948184..... | V |
| * 47 | PAOOO | 5340-01-056-5334 | 19204 | 12012142 | LATCH,RIM FOR PARTS SEE GROUP 1502. | 1 |
| * 48 | PAOZZ | 5310-00-407-9566 | 96906 | MS35338-45 | WASHER,LOCK..... | 6 |
| * 49 | PAOZZ | 5306-00-226-4827 | 80204 | B1821BH031C100N | BOLT,MACHINE..... | 6 |
| * 50 | PAOOO | 5340-01-414-4162 | 19204 | 12012138-2 | BUMPER,NONMETALLIC..... | 1 |
| 51 | PAOZZ | 5365-01-056-3115 | 19204 | 12012147-3 | SHIM PART OF KIT P/N 12948184..... | V |
| | PAOZZ | 5365-01-365-1884 | 19200 | 12948184 | SHIM SET..... | 1 |
| | | | | | SPACER,PLATE (V) 178-25 | |
| | | | | | RUBBER STRIP (1) 178-26 | |
| | | | | | SPACER,PLATE (V) 178-30 | |
| | | | | | SHIM (V) 178-36 | |
| | | | | | SPACER,PLATE (V) 178-42 | |
| | | | | | SHIM (V) 178-46 | |
| | | | | | SHIM (V) 178-51 | |

END OF FIGURE

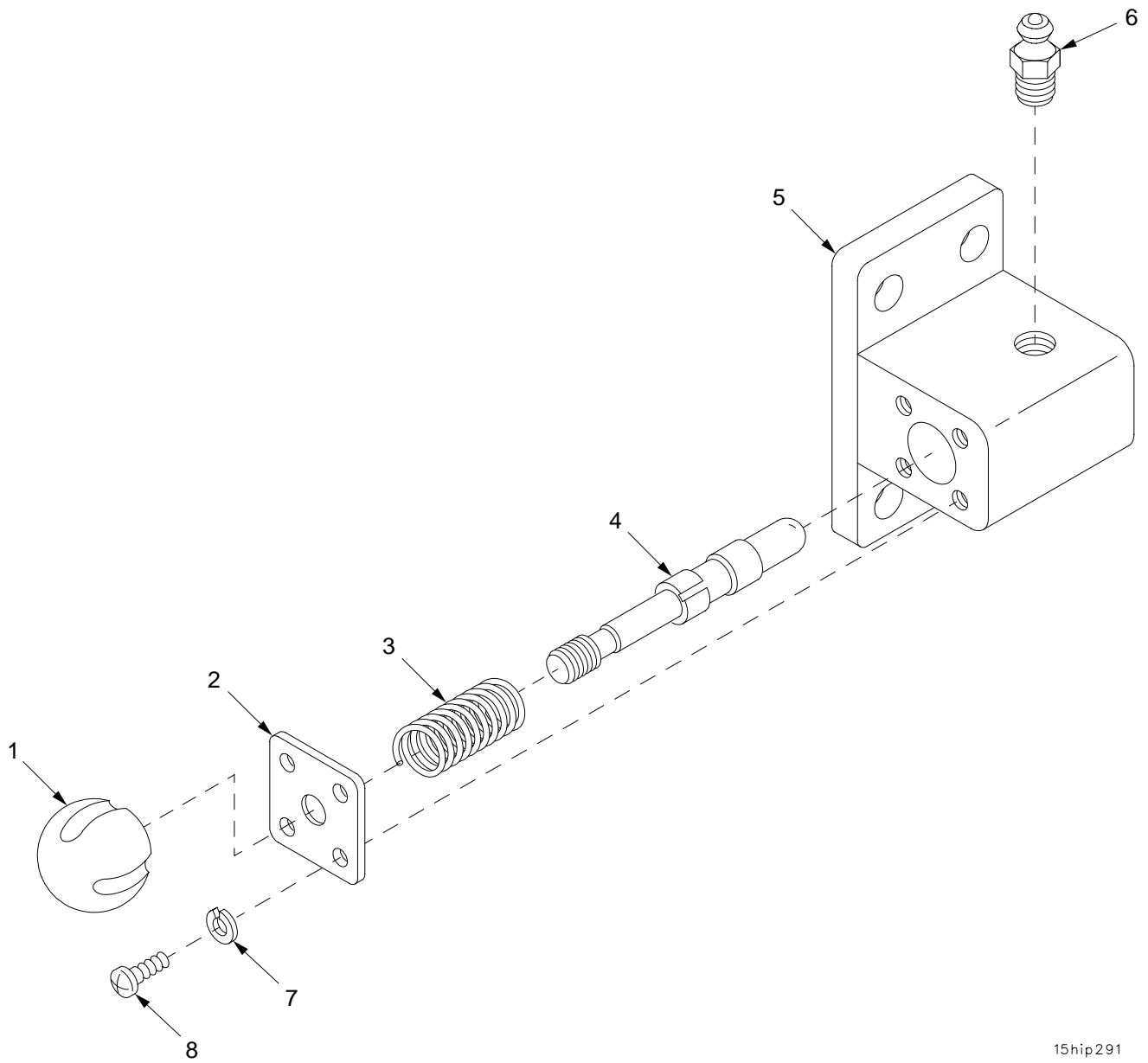

15hip291

Figure 179. Latch Assembly 12012142

SECTION II

TM9-2350-314-24P-2

| (1) | (2) | (3) | (4) | (5) | (6) | (7) |
|---------|----------|------------------|-------|-------------|--------------------------------------|-----|
| ITEM NO | SMR CODE | NSN | CAGEC | PART NUMBER | DESCRIPTION AND USABLE ON CODE (UOC) | QTY |
| | | | | | GROUP 1502 LATCH ASSEMBLY | |
| | | | | | FIGURE 179 LATCH ASSEMBLY | |
| | | | | | 12012142 | |
| 1 | PAOZZ | 5355-00-732-1461 | 19204 | 8391404 | KNOB..... | 1 |
| 2 | PAOZZ | 5340-01-021-3820 | 19207 | 11675427 | COVER,ACCESS..... | 1 |
| 3 | PAOZZ | 5360-00-087-8744 | 96906 | MS24585C365 | SPRING,HELICAL,COMP..... | 1 |
| 4 | PAOZZ | 5315-01-011-2813 | 19207 | 11675426 | PIN,SHOULDER,HEADLE..... | 1 |
| 5 | XAOZZ | | 19207 | 12012143 | STRIKE,CATCH..... | 1 |
| 6 | PAOZZ | 4730-00-050-4208 | 96906 | MS15003-1 | FITTING,LUBRICATION..... | 1 |
| 7 | PAOZZ | 5310-00-045-3299 | 96906 | MS35338-42 | WASHER,LOCK..... | 4 |
| 8 | PAOZZ | 5305-00-989-4864 | 96906 | MS35207-245 | SCREW,MACHINE..... | 4 |

END OF FIGURE

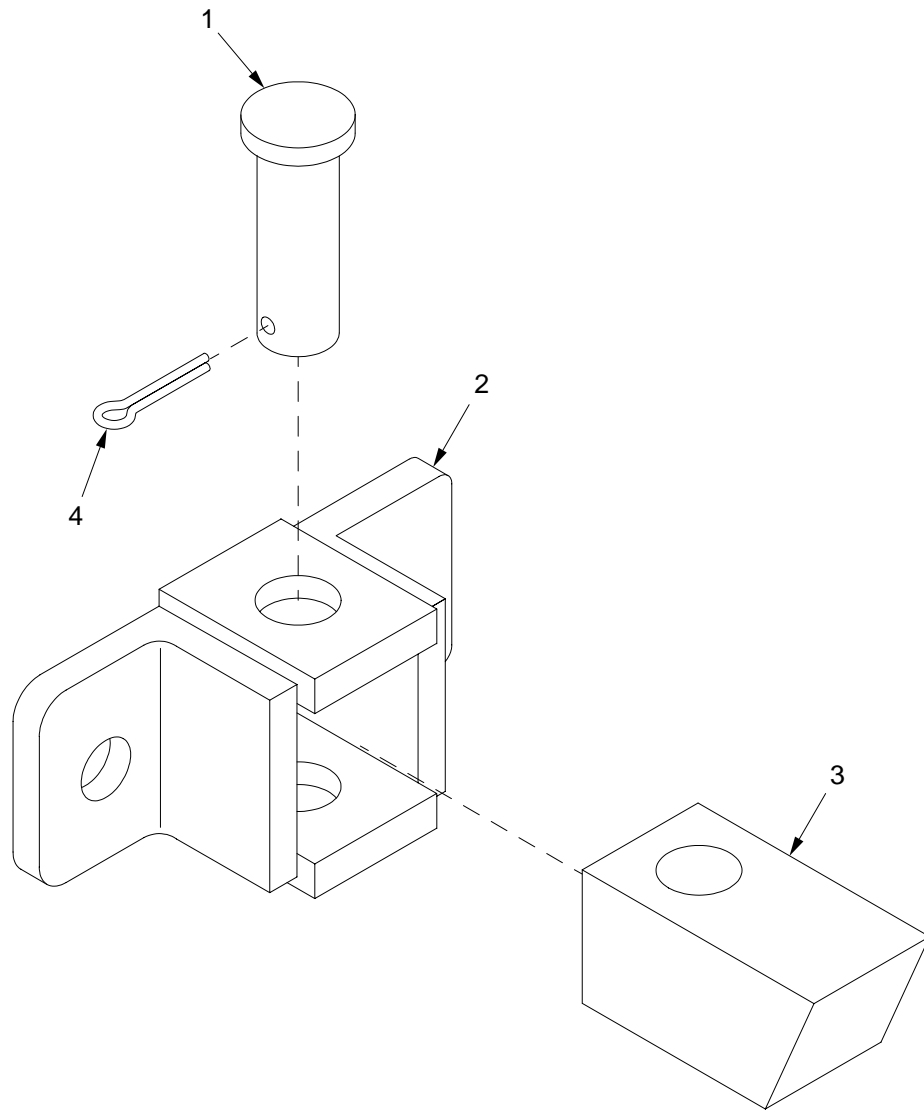

15hip292

Figure 180. Bumper Assembly 12012138-2

SECTION II

TM9-2350-314-24P-2

C01

| (1) | (2) | (3) | (4) | (5) | (6) | (7) |
|------|------|-----|-------|--------|----------------------|-----|
| ITEM | SMR | NSN | CAGEC | PART | DESCRIPTION AND | |
| NO | CODE | | | NUMBER | USABLE ON CODE (UOC) | QTY |

GROUP 1503 BUMPER ASSEMBLY
 FIGURE 180 BUMPER ASSEMBLY
 12012138-2

| | | | | | | |
|-----|-------|------------------|-------|--------------|----------------------------|---|
| 1 | PAOZZ | 5315-00-081-7723 | 96906 | MS20392-7C51 | PIN, STRAIGHT, HEADED..... | 1 |
| 2 | XAOZZ | | 19200 | 12012136 | BUMPER ASSEMBLY..... | 1 |
| 3 | PAOZZ | 5340-01-378-3875 | 19200 | 12553237 | BUMPER, NONMETALLIC..... | 1 |
| * 4 | PAOZZ | 5315-01-359-1451 | 96906 | MS24665-285 | PIN, COTTER..... | 1 |

END OF FIGURE

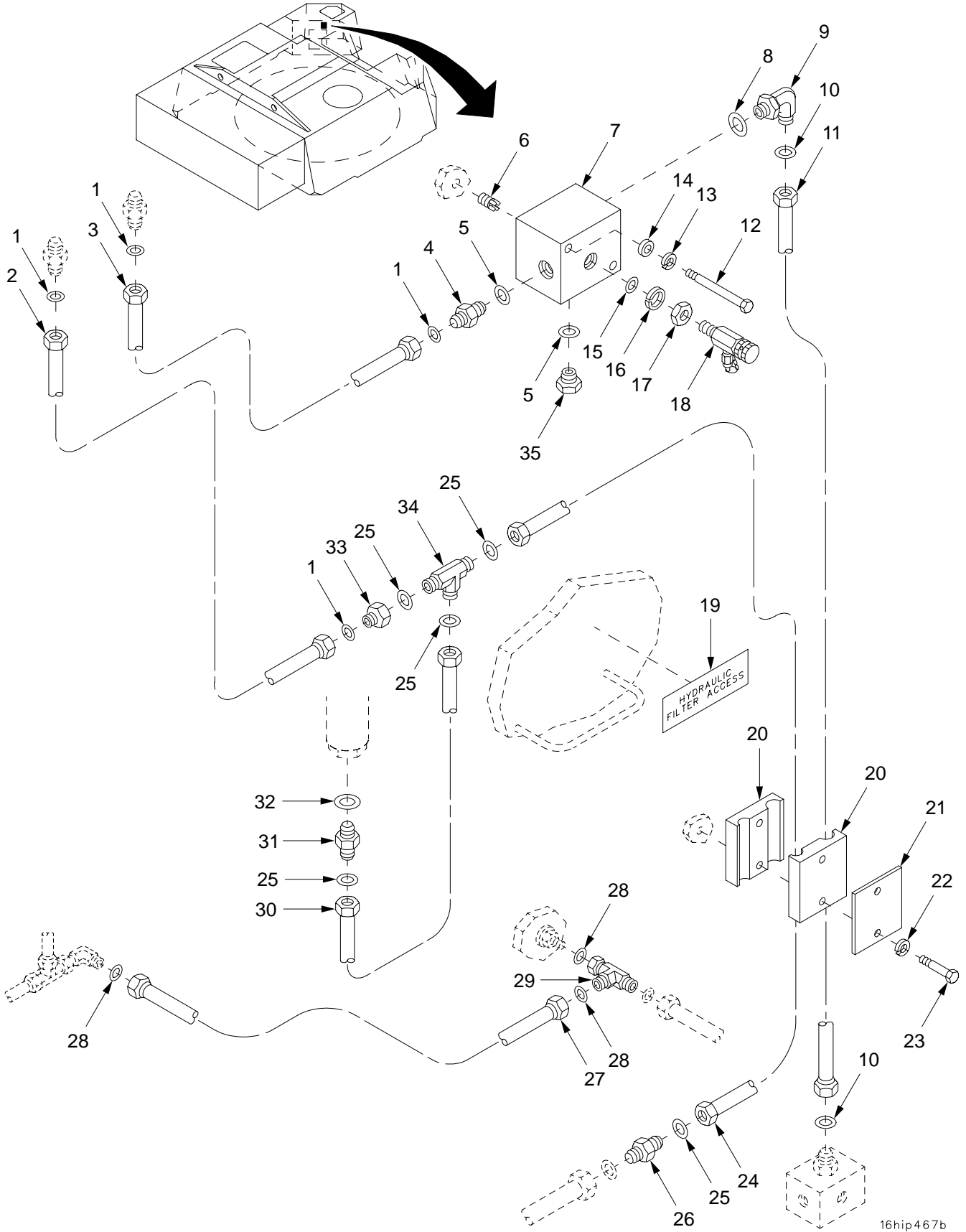

16hip467b

Figure 181. Hydraulic Lines and Fittings, Cab Left Wall

| SECTION II | | TM9-2350-314-24P-2 | | | | | |
|------------|-------|--------------------|-------|-----------------|--------------------------------|-----|-----|
| (1) | (2) | (3) | (4) | (5) | (6) | (7) | |
| ITEM | SMR | NSN | CAGEC | PART | DESCRIPTION AND | | QTY |
| NO | CODE | | | NUMBER | USABLE ON CODE (UOC) | | |
| | | | | | GROUP 16 HYDRAULIC LINES AND | | |
| | | | | | FITTINGS, CAB LEFT WALL | | |
| | | | | | LINES | | |
| | | | | | FIGURE 181 HYDRAULIC LINES AND | | |
| | | | | | FITTINGS, CAB LEFT WALL | | |
| 1 | PAOZZ | 5330-01-046-3300 | 81349 | M83461/1-012 | O-RING..... | | 4 |
| 2 | PAOZZ | 4710-01-317-5470 | 19200 | 12563037 | TUBE ASSEMBLY,METAL..... | | 1 |
| 3 | PAOZZ | 4710-01-355-6259 | 19200 | 12563038 | TUBE AND FITTINGS,M..... | | 1 |
| 4 | PAOZZ | 4730-01-269-9540 | 81343 | 6-6 520120 | ADAPTER,STRAIGHT,TU..... | | 1 |
| 5 | PAOZZ | 5331-00-804-5695 | 96906 | MS28778-6 | O-RING..... | | 2 |
| 6 | PAFZZ | 5325-01-075-7759 | 96906 | MS51831-106 | INSERT,SCREW THREAD..... | | 2 |
| 7 | PAOZZ | 4730-01-355-6244 | 19200 | 12553564 | MANIFOLD,HYDRAULIC..... | | 1 |
| 8 | PAOZZ | 5331-00-251-8839 | 96906 | MS28778-12 | O-RING..... | | 1 |
| 9 | PAOZZ | 4730-01-283-8195 | 81343 | 12-12 520220 | ELBOW,TUBE TO BOSS..... | | 2 |
| 10 | PAOZZ | 5331-01-046-3299 | 81349 | M83461/1-018 | O-RING..... | | 2 |
| 11 | PAOZZ | 4710-01-318-0404 | 19200 | 12563090 | TUBE ASSEMBLY,METAL..... | | 1 |
| 12 | PAOZZ | 5305-00-071-2079 | 80204 | B1821BH050C400N | SCREW,CAP,HEXAGON H..... | | 2 |
| 13 | PAOZZ | 5310-00-584-5272 | 96906 | MS35338-48 | WASHER,LOCK..... | | 2 |
| 14 | PAOZZ | 5310-00-809-5998 | 96906 | MS27183-18 | WASHER,FLAT..... | | 2 |
| 15 | PAOZZ | 5331-01-299-7636 | 96906 | MS3393-4 | O-RING..... | | 1 |
| 16 | PAOZZ | 5330-00-246-6403 | 96906 | MS28773-04 | RETAINER,PACKING..... | | 1 |
| 17 | PAOZZ | 4730-00-277-6372 | 88044 | AN6289-4 | LOCKNUT,TUBE FITTIN..... | | 1 |
| 18 | PAOZZ | 4820-01-322-7580 | 81349 | MIL-V-81940 | VALVE,BLEEDER,HYDRA..... | | 1 |
| 19 | PAOZZ | 7690-01-356-5878 | 19200 | 12910522-22 | MARKER,IDENTIFICATI..... | | 1 |
| 20 | PAOZZ | 5340-01-355-0974 | 19200 | 12941480 | CLAMP,BLOCK,SECTION..... | | 2 |
| 21 | PAOZZ | 5340-01-366-2752 | 19200 | 12948161 | PLATE,MOUNTING..... | | 1 |
| 22 | PAOZZ | 5310-00-582-5965 | 96906 | MS35338-44 | WASHER,LOCK..... | | 2 |
| 23 | PAOZZ | 5305-00-071-2513 | 80204 | B1821BH025C250N | SCREW,CAP,HEXAGON H..... | | 2 |
| 24 | PAOZZ | 4710-01-317-5480 | 19200 | 12563052 | TUBE ASSEMBLY,METAL..... | | 1 |
| 25 | PAOZZ | 5331-01-043-1419 | 81349 | M83461/1-016 | O-RING..... | | 5 |
| 26 | PAOZZ | 4730-01-356-0682 | 81343 | 10-10 520101 | NIPPLE,TUBE..... | | 1 |
| 27 | PAOZZ | 4710-01-317-5481 | 19200 | 12563053 | TUBE ASSEMBLY,METAL..... | | 1 |
| 28 | PAOZZ | 5330-01-047-0435 | 81349 | M83461/1-011 | O-RING..... | | 3 |
| 29 | PAOZZ | 4730-01-281-0976 | 81343 | 4-4-4 520432 | TEE,TUBE..... | | 1 |
| 30 | PAOZZ | 4710-01-355-6258 | 19200 | 12941452 | TUBE ASSEMBLY,METAL..... | | 1 |
| 31 | PAOZZ | 4730-01-283-8190 | 81343 | 10-10 520120 | ADAPTER,STRAIGHT,TU..... | | 1 |
| 32 | PAOZZ | 5331-01-086-6410 | 96906 | MS3393-10 | O-RING..... | | 1 |
| 33 | PAOZZ | 4730-01-355-5905 | 19200 | 12948177-2 | REDUCER BODY,TUBE..... | | 1 |
| 34 | PAOZZ | 4730-01-355-7632 | 81343 | 10-10-10 520401 | TEE,TUBE..... | | 1 |
| 35 | PAOZZ | 5365-01-041-4367 | 96906 | MS24391-6L | PLUG,MACHINE THREAD..... | | 1 |

END OF FIGURE

SECTION II

TM 9-2350-314-24P-2

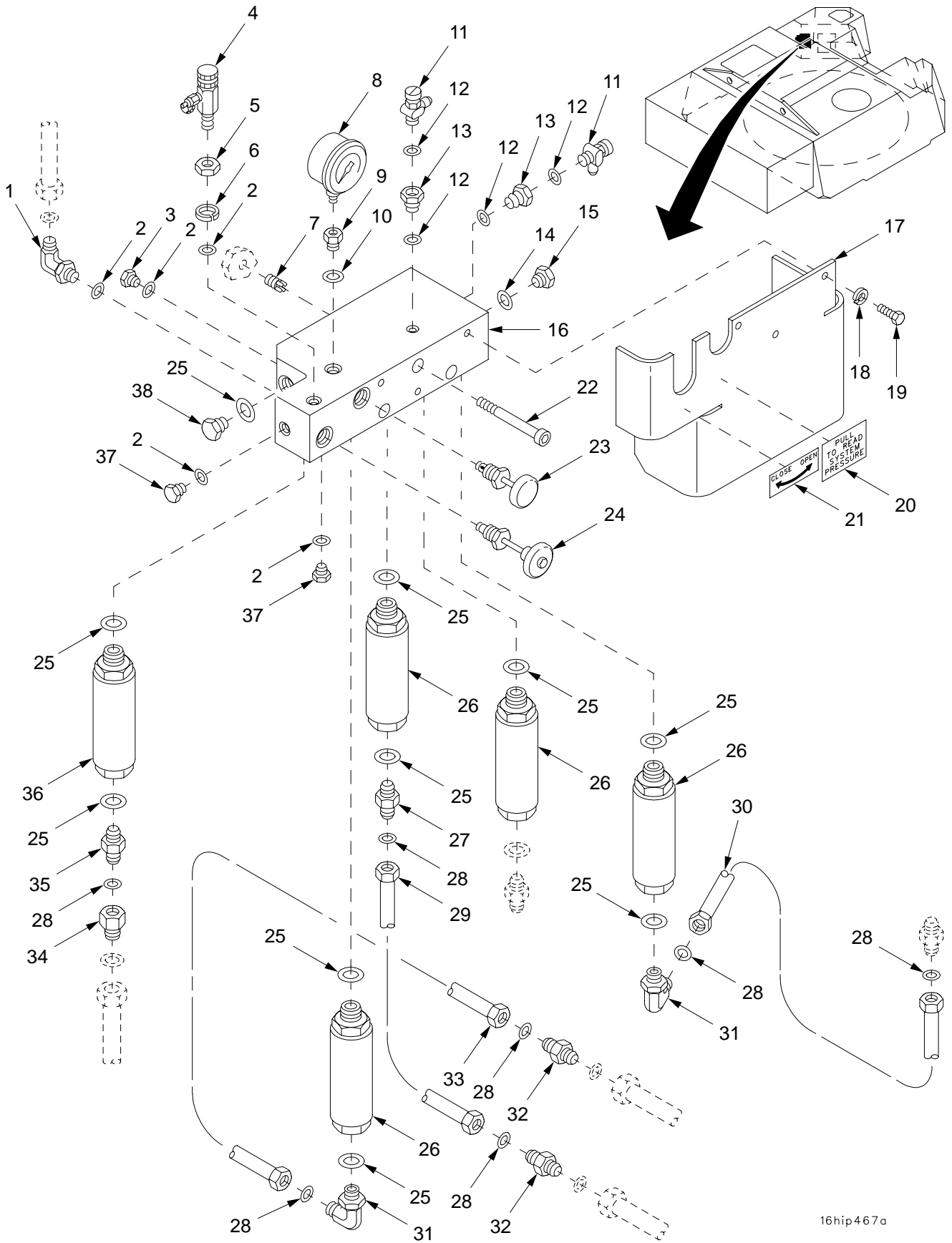

16hip467a

Figure 182. Hydraulic Lines, Fittings, Fuzes, and Fuze Manifold

| SECTION II | | TM9-2350-314-24P-2 | | C01 | | |
|------------|-------|--------------------|-------|-----------------|---|-----|
| (1) | (2) | (3) | (4) | (5) | (6) | (7) |
| ITEM | SMR | NSN | CAGEC | PART | DESCRIPTION AND | |
| NO | CODE | | | NUMBER | USABLE ON CODE (UOC) | QTY |
| | | | | | GROUP 16 HYDRAULIC LINES AND FITTINGS, FUZES, AND FUZE MANIFOLD | |
| | | | | | FIGURE 182 HYDRAULIC LINES, FITTINGS, FUZES, AND FUZE MANIFOLD | |
| 1 | PAOZZ | 4730-01-280-8351 | 81343 | 4-4 520220 | ELBOW,TUBE TO BOSS..... | 1 |
| 2 | PAOZZ | 5331-01-299-7636 | 96906 | MS3393-4 | O-RING..... | 5 |
| 3 | PAOZZ | 5365-01-042-9079 | 30780 | 4HP50NS | PLUG,MACHINE THREAD..... | 1 |
| 4 | PAOZZ | 4820-01-322-7580 | 81349 | MIL-V-81940 | VALVE,BLEEDER,HYDRA..... | 1 |
| 5 | PAOZZ | 4730-00-277-6372 | 88044 | AN6289-4 | LOCKNUT,TUBE FITTIN..... | 1 |
| 6 | PAOZZ | 5330-00-246-6403 | 96906 | MS28773-04 | RETAINER,PACKING..... | 1 |
| 7 | PAFZZ | 5325-01-075-7759 | 96906 | MS51831-106 | INSERT,SCREW THREAD..... | 3 |
| 8 | PAOZZ | 6620-01-360-1571 | 19200 | 12563068 | GAGE,PRESSURE,DIAL..... | 1 |
| 9 | PAOZZ | 4730-01-131-7679 | 19200 | 12948176 | ADAPTER,STRAIGHT,PI..... | 1 |
| 10 | PAOZZ | 5331-00-804-5695 | 96906 | MS28778-6 | O-RING..... | 1 |
| 11 | PAOZZ | 4820-00-119-3761 | 19200 | 11783927 | VALVE,BLEEDER,HYDRA..... | 2 |
| 12 | PAOZZ | 5331-01-088-5363 | 81349 | M83461/1-010 | O-RING..... | 4 |
| 13 | PAOZZ | 4730-01-375-6305 | 19200 | 12927658 | COUPLING,BOSS..... | 2 |
| 14 | PAOZZ | 5330-01-049-2225 | 96906 | MS3393-8 | PACKING,PREFORMED..... | 1 |
| 15 | PAOZZ | 5365-01-219-2799 | 96906 | MS24391-8L | PLUG,MACHINE THREAD..... | 1 |
| 16 | PAOZZ | 4730-01-355-9190 | 19200 | 12553540 | MANIFOLD,HYDRAULIC..... | 1 |
| 17 | PAOZZ | 5340-01-355-1011 | 19200 | 12910705 | COVER,ACCESS..... | 1 |
| 18 | PAOZZ | 5310-00-407-9566 | 96906 | MS35338-45 | WASHER,LOCK..... | 3 |
| 19 | PAOZZ | 5306-00-226-4825 | 80204 | B1821BH031C075N | BOLT,MACHINE..... | 3 |
| 20 | PAOZZ | 7690-01-356-5879 | 19200 | 12910522-35 | MARKER,IDENTIFICATI..... | 1 |
| 21 | PAOZZ | 7690-01-361-9222 | 19200 | 12948168 | MARKER,IDENTIFICATI..... | 1 |
| 22 | PAOZZ | 5305-00-983-7471 | 96906 | MS16997-154 | SCREW,CAP,SOCKET HE..... | 3 |
| 23 | PAOZZ | 4820-01-359-2062 | 19200 | 12948159 | VALVE,GATE..... | 1 |
| 24 | PAOZZ | 4820-01-360-6150 | 19200 | 12948160 | VALVE,GLOBE..... | 1 |
| 25 | PAOZZ | 5331-01-086-6410 | 96906 | MS3393-10 | O-RING..... | 10 |
| 26 | PAOZZ | 2590-01-355-8446 | 19200 | 12553425 | FUSE,HYDRAULIC SYST..... | 4 |
| 27 | PAOZZ | 4730-01-281-0984 | 81343 | 8-10 520120 | ADAPTER,STRAIGHT,TU..... | 1 |
| * 28 | PAOZZ | 5331-01-046-0629 | 81349 | M83461/1-014 | O-RING..... | 7 |
| 29 | PAOZZ | 4710-01-318-0380 | 19200 | 12563062 | TUBE ASSEMBLY,METAL..... | 1 |
| 30 | PAOZZ | 4710-01-355-3451 | 19200 | 12941451 | TUBE ASSEMBLY,METAL..... | 1 |
| 31 | PAOZZ | 4730-01-355-7634 | 81343 | 8-10 520220 | ELBOW,TUBE TO BOSS..... | 2 |
| 32 | PAOZZ | 4730-01-355-5898 | 81343 | 8-8 520101 | NIPPLE,TUBE..... | 1 |
| 33 | PAOZZ | 4710-01-318-0400 | 19200 | 12563072 | TUBE ASSEMBLY,METAL..... | 1 |
| 34 | PAOZZ | 4730-01-355-3259 | 19200 | 12948177-1 | REDUCER BODY,TUBE..... | 1 |
| 35 | PAOZZ | 4730-01-319-7571 | 81343 | 8-8 520120 | ADAPTER,STRAIGHT,TU..... | 1 |
| 36 | PAOZZ | 2590-01-433-2621 | 19200 | 12940907 | FUSE,HYDRAULIC..... | 1 |
| 37 | PAOZZ | 5365-00-805-1403 | 96906 | MS24391-4 | PLUG,MACHINE THREAD..... | 2 |
| 38 | PAOZZ | 5365-01-144-5370 | 96906 | MS24391-10L | PLUG,MACHINE THREAD..... | 1 |

END OF FIGURE

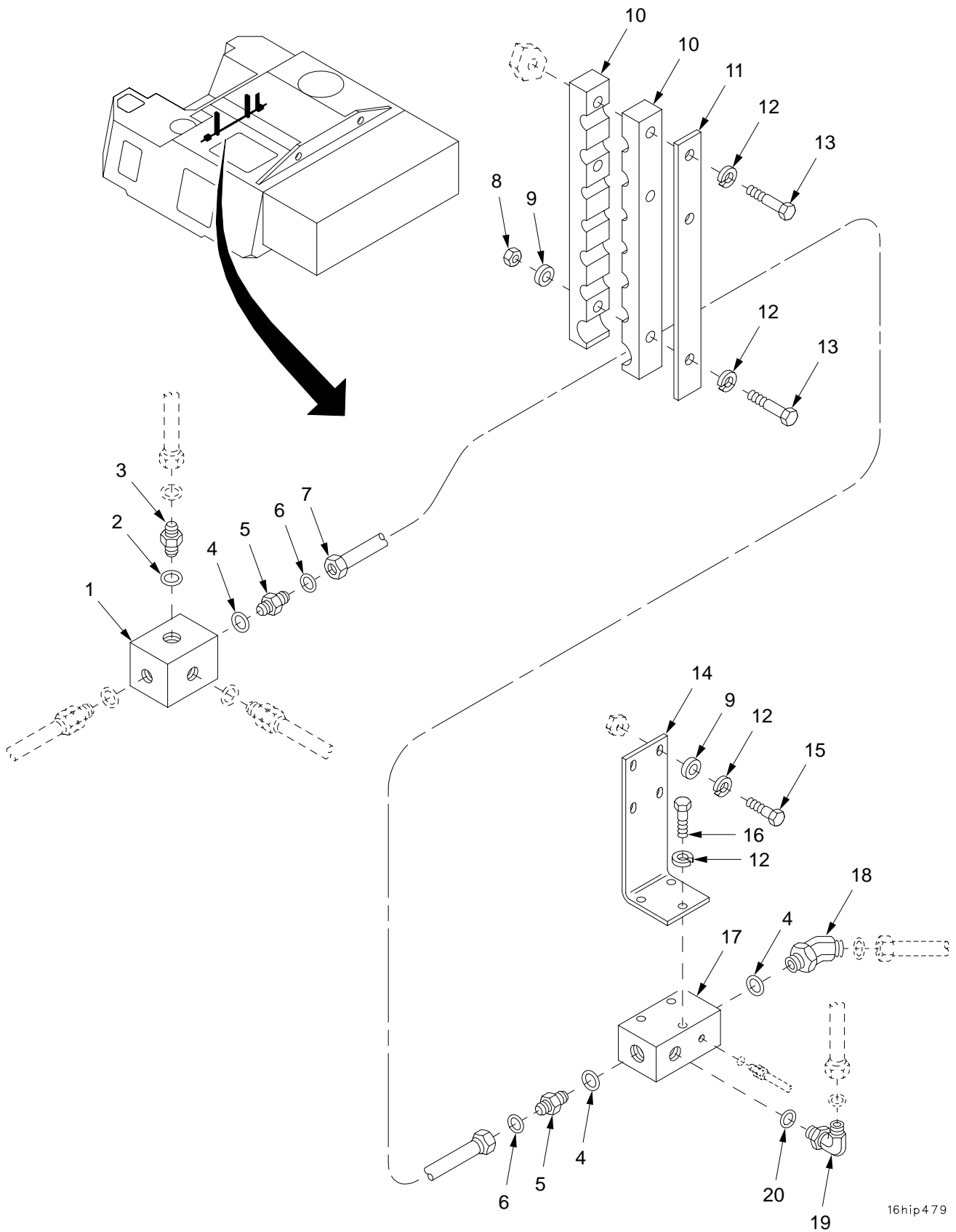

16hip479

Figure 183. Hydraulic Lines, Fittings, Cab Front Wall

| SECTION II | | TM9-2350-314-24P-2 | | | | | |
|------------|----------|--------------------|-------|-----------------|---|-----|--|
| (1) | (2) | (3) | (4) | (5) | (6) | (7) | |
| ITEM NO | SMR CODE | NSN | CAGEC | PART NUMBER | DESCRIPTION AND USABLE ON CODE (UOC) | QTY | |
| | | | | | GROUP 16 HYDRAULIC LINES AND FITTINGS, CAB FRONT WALL | | |
| | | | | | FIGURE 183 HYDRAULIC LINES, FITTINGS, CAB FRONT WALL | | |
| 1 | PAOZZ | 4730-01-355-3436 | 19200 | 12941470 | MANIFOLD, HYDRAULIC..... | 1 | |
| 2 | PAOZZ | 5331-00-251-8839 | 96906 | MS28778-12 | O-RING..... | 1 | |
| 3 | PAOZZ | 4730-01-281-0981 | 81343 | 12-12 520120CA | ADAPTER, STRAIGHT, TU..... | 1 | |
| 4 | PAOZZ | 5331-01-086-6410 | 96906 | MS3393-10 | O-RING..... | 3 | |
| 5 | PAOZZ | 4730-01-283-8190 | 81343 | 10-10 520120 | ADAPTER, STRAIGHT, TU..... | 2 | |
| 6 | PAOZZ | 5331-01-043-1419 | 81349 | M83461/1-016 | O-RING..... | 2 | |
| 7 | PAOZZ | 4710-01-355-3459 | 19200 | 12563106 | TUBE AND FITTINGS, M..... | 1 | |
| 8 | PAOZZ | 5310-00-905-0762 | 96906 | MS51967-3 | NUT, PLAIN, HEXAGON..... | 2 | |
| 9 | PAOZZ | 5310-00-809-4058 | 96906 | MS27183-10 | WASHER, FLAT..... | 6 | |
| 10 | PAOZZ | 5340-01-355-1405 | 19200 | 12941482 | CLAMP, BLOCK, SECTION..... | 4 | |
| 11 | PAOZZ | 5340-01-365-7309 | 19200 | 12948162 | PLATE, MOUNTING..... | 2 | |
| 12 | PAOZZ | 5310-00-582-5965 | 96906 | MS35338-44 | WASHER, LOCK..... | 13 | |
| 13 | PAOZZ | 5305-00-071-2513 | 80204 | B1821BH025C250N | SCREW, CAP, HEXAGON H..... | 6 | |
| 14 | PAOZZ | 5340-01-316-9939 | 19200 | 12553701 | BRACKET, MOUNTING..... | 1 | |
| 15 | PAOZZ | 5305-00-225-3843 | 80204 | B1821BH025C100N | SCREW, CAP, HEXAGON H..... | 4 | |
| 16 | PAOZZ | 5305-00-068-0508 | 80204 | B1821BH025C075N | SCREW, CAP, HEXAGON H..... | 3 | |
| 17 | PAOZZ | 4730-01-355-3434 | 19200 | 12553692 | MANIFOLD, HYDRAULIC..... | 1 | |
| 18 | PAOZZ | 4730-01-355-7635 | 81343 | 10-10 520320 | ELBOW, TUBE TO BOSS..... | 1 | |
| 19 | PAOZZ | 4730-01-269-2404 | 81343 | 8-8 520220 | ELBOW, TUBE TO BOSS..... | 1 | |
| 20 | PAOZZ | 5330-01-049-2225 | 96906 | MS3393-8 | PACKING, PREFORMED..... | 1 | |

END OF FIGURE

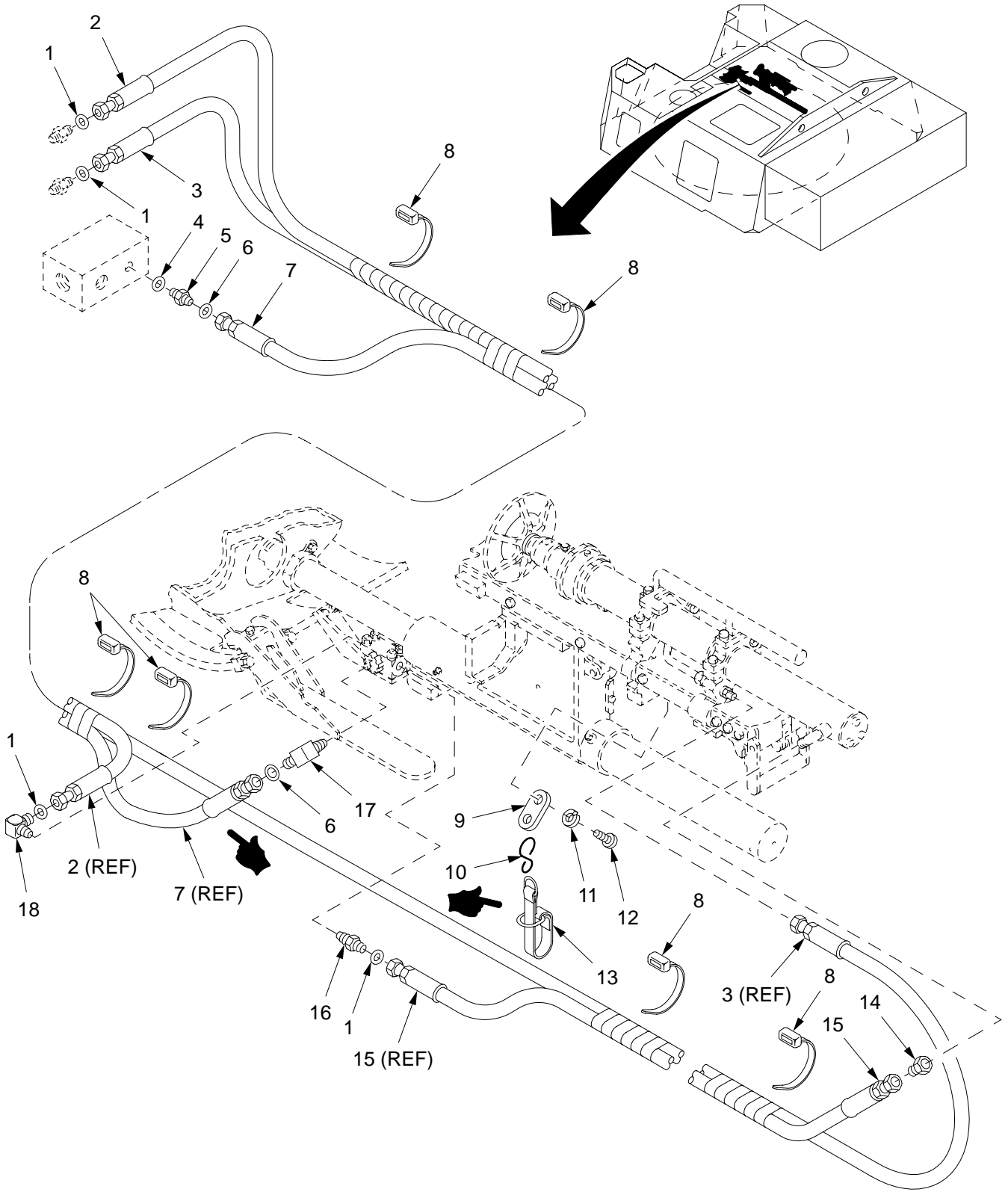

16hip477

Figure 184. Hydraulic Lines, Loader Rammer

SECTION II

| (1) (2) | | (3) | | (4) (5) | | TM9-2350-314-24P-2 | | C01 | | (6) | (7) |
|---------|-------|------------------|--|---------|--------------|--------------------|--|----------------------------|-----|-----------------------------------|-----|
| ITEM | SMR | NSN | | CAGE | PART | | | | | DESCRIPTION AND | |
| NO | | | | NUMBER | | | | | | USABLE ON CODE (UOC) | QTY |
| | | | | | | | | GROUP | 16 | HYDRAULIC LINES, LOADER RAMMER | |
| | | | | | | | | FIGURE | 184 | HYDRAULIC LINES, LOADER RAMMER | |
| 1 | PAOZZ | 5331-01-046-0629 | | 81349 | M83461/1-014 | | | O-RING..... | | | 4 |
| 2 | PAOZZ | 4720-01-355-5921 | | 19200 | 12553678-6 | | | HOSE ASSEMBLY, NONME..... | | | 1 |
| 3 | PAOZZ | 4720-01-355-9016 | | 19200 | 12553678-5 | | | HOSE ASSEMBLY, NONME..... | | | 1 |
| 4 | PAOZZ | 5331-01-299-7636 | | 96906 | MS3393-4 | | | O-RING..... | | | 1 |
| 5 | PAOZZ | 4730-01-269-9539 | | 81343 | 4-4 520120CA | | | NIPPLE, BOSS..... | | | 1 |
| 6 | PAOZZ | 5330-01-047-0435 | | 81349 | M83461/1-011 | | | O-RING..... | | | 2 |
| 7 | PAOZZ | 4720-01-355-9013 | | 19200 | 12553678-8 | | | HOSE ASSEMBLY, NONME..... | | | 1 |
| 8 | PAOZZ | 5975-00-985-6630 | | 96906 | MS3367-3-0 | | | STRAP, TIEDOWN, ELECT..... | | | 6 |
| 9 | PAOZZ | 5340-01-431-8637 | | 19200 | 12927763 | | | HANGER..... | | | 1 |
| 10 | PAOZZ | 4030-00-948-7315 | | 96906 | MS87006-33 | | | HOOK, CHAIN, S..... | | | 1 |
| 11 | PAOZZ | 5310-00-045-3296 | | 96906 | MS35338-43 | | | WASHER, LOCK..... | | | 1 |
| 12 | PAOZZ | 5305-00-984-6212 | | 96906 | MS35206-265 | | | SCREW, MACHINE..... | | | 1 |
| * | PAOZZ | 5340-01-481-9038 | | 19200 | 12987836 | | | STRAP..... | | | 1 |
| 14 | PAOZZ | 4730-01-385-9019 | | 19200 | 12927691 | | | COUPLING, TUBE..... | | | 1 |
| 15 | PAOZZ | 4720-01-356-4553 | | 19200 | 12553678-7 | | | HOSE ASSEMBLY, NONME..... | | | 1 |
| 16 | PAOZZ | 4730-01-323-8617 | | 19200 | 12563134 | | | ADAPTER, STRAIGHT, PI..... | | | 1 |
| 17 | PAOZZ | 4730-01-214-1467 | | 19200 | 12563140-1 | | | ELBOW, PIPE TO TUBE..... | | | 1 |
| 18 | PAOZZ | 4730-01-324-1696 | | 19200 | 12563140-2 | | | ELBOW, PIPE TO TUBE..... | | | 1 |

END OF FIGURE

SECTION II

TM 9-2350-314-24P-2

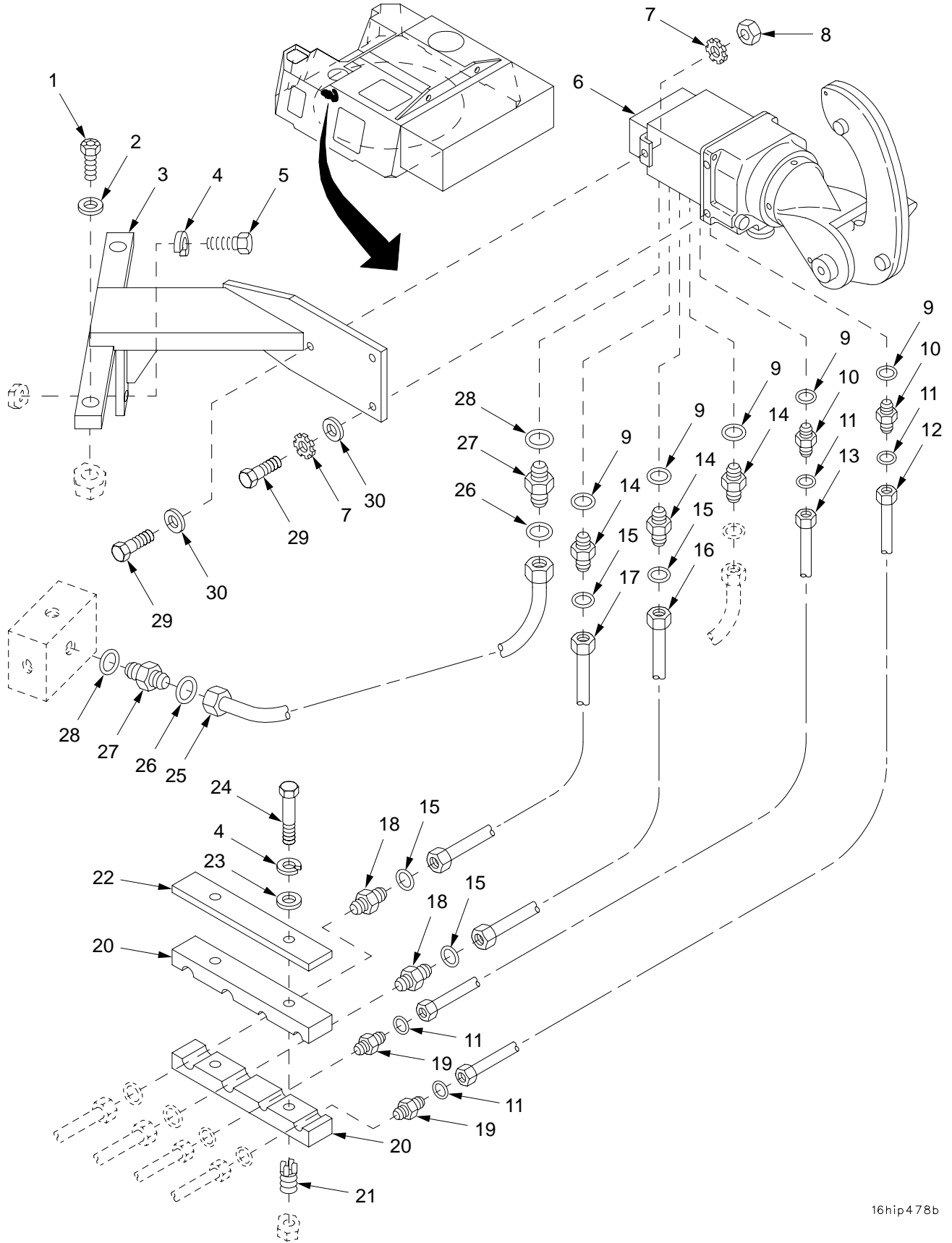

16hip478b

Figure 185. Gunner's Control Handle, Mounting Components, Lines, and Fittings

| SECTION II | | TM9-2350-314-24P-2 | | C01 | | |
|------------|----------|--------------------|-------|--------------------------|--|-----|
| (1) | (2) | (3) | (4) | (5) | (6) | (7) |
| ITEM NO | SMR CODE | NSN | CAGEC | PART NUMBER | DESCRIPTION AND USABLE ON CODE (UOC) | QTY |
| | | | | | GROUP 16 GUNNER'S CONTROL HANDLE, MOUNTING COMPONENTS, LINES, AND FITTINGS | |
| | | | | | FIGURE 185 GUNNER'S CONTROL HANDLE, MOUNTING COMPONENTS, LINES, AND FITTINGS | |
| 1 | PAOZZ | 5306-01-322-8760 | 96906 | MS35764-1613 | BOLT, SELF-LOCKING..... | 2 |
| 2 | PAOZZ | 5310-01-095-0724 | 19207 | 10888410 | WASHER, FLAT..... | 2 |
| 3 | PAOZZ | 5340-01-355-3072 | 19200 | 12948153 | BRACKET, MOUNTING..... | 1 |
| 4 | PAOZZ | 5310-00-582-5965 | 96906 | MS35338-44 | WASHER, LOCK..... | 3 |
| 5 | PAOZZ | 5305-00-225-3843 | 80204 | B1821BH025C100N | SCREW, CAP, HEXAGON H..... | 1 |
| * | PAOFF | 1090-01-385-5420 | 19200 | 12927680 | GRIP ASSEMBLY, CONTR OL FOR PARTS SEE GROUP 1601..... | 1 |
| 7 | PAOZZ | 5310-00-514-6674 | 96906 | MS35335-34 | WASHER, LOCK..... | 3 |
| 8 | PAOZZ | 5310-00-880-7744 | 96906 | MS51967-5 | NUT, PLAIN, HEXAGON..... | 1 |
| 9 | PAOZZ | 5330-01-049-2225 | 96906 | MS3393-8 | PACKING, PREFORMED..... | 5 |
| 10 | PAOZZ | 4730-01-354-2660 | 81343 | 6-8 520120CA-N50 7-90 | ADAPTER, STRAIGHT, TU..... | 2 |
| 11 | PAOZZ | 5330-01-046-3300 | 81349 | M83461/1-012 | O-RING..... | 4 |
| 12 | PAOZZ | 4710-01-357-8816 | 19200 | 12563065 | TUBE ASSEMBLY, METAL..... | 1 |
| 13 | PAOZZ | 4710-01-357-8817 | 19200 | 12563066 | TUBE ASSEMBLY, METAL..... | 1 |
| 14 | PAOZZ | 4730-01-319-7571 | 81343 | 8-8 520120 | ADAPTER, STRAIGHT, TU..... | 3 |
| * | PAOZZ | 5331-01-046-0629 | 81349 | M83461/1-014 | O-RING..... | 4 |
| 16 | PAOZZ | 4710-01-355-3455 | 19200 | 12948173 | TUBE AND FITTINGS, M..... | 1 |
| 17 | PAOZZ | 4710-01-355-3457 | 19200 | 12948178 | TUBE AND FITTINGS, M..... | 1 |
| 18 | PAOZZ | 4730-01-355-5898 | 81343 | 8-8 520101 | NIPPLE, TUBE..... | 2 |
| 19 | PAOZZ | 4730-01-355-5899 | 81343 | 6-6 520101 | NIPPLE, TUBE..... | 2 |
| 20 | PAOZZ | 5340-01-355-0972 | 19200 | 12948158 | CLAMP, BLOCK..... | 2 |
| 21 | PAFZZ | 5325-00-451-8982 | 96906 | MS51831-102 | INSERT, SCREW THREAD..... | 2 |
| 22 | PAOZZ | 5340-01-354-8902 | 19200 | 12948169-1 | PLATE, MOUNTING..... | 1 |
| 23 | PAOZZ | 5310-00-809-4058 | 96906 | MS27183-10 | WASHER, FLAT..... | 2 |
| 24 | PAOZZ | 5305-00-071-2511 | 80204 | B1821BH025C200N | SCREW, CAP, HEXAGON H..... | 2 |
| 25 | PAOZZ | 4710-01-317-9255 | 19200 | 12563064 | TUBE ASSEMBLY, METAL..... | 1 |
| 26 | PAOZZ | 5331-01-043-1419 | 81349 | M83461/1-016 | O-RING..... | 2 |
| 27 | PAOZZ | 4730-01-283-8190 | 81343 | 10-10 520120 | ADAPTER, STRAIGHT, TU..... | 2 |
| 28 | PAOZZ | 5331-01-086-6410 | 96906 | MS3393-10 | O-RING..... | 2 |
| 29 | PAOZZ | 5306-00-226-4829 | 80204 | B1821BH031C125N | BOLT, MACHINE..... | 3 |
| 30 | PAOZZ | 5310-00-081-4219 | 96906 | MS27183-12 | WASHER, FLAT..... | 3 |

END OF FIGURE

SECTION II

TM 9-2350-314-24P-2

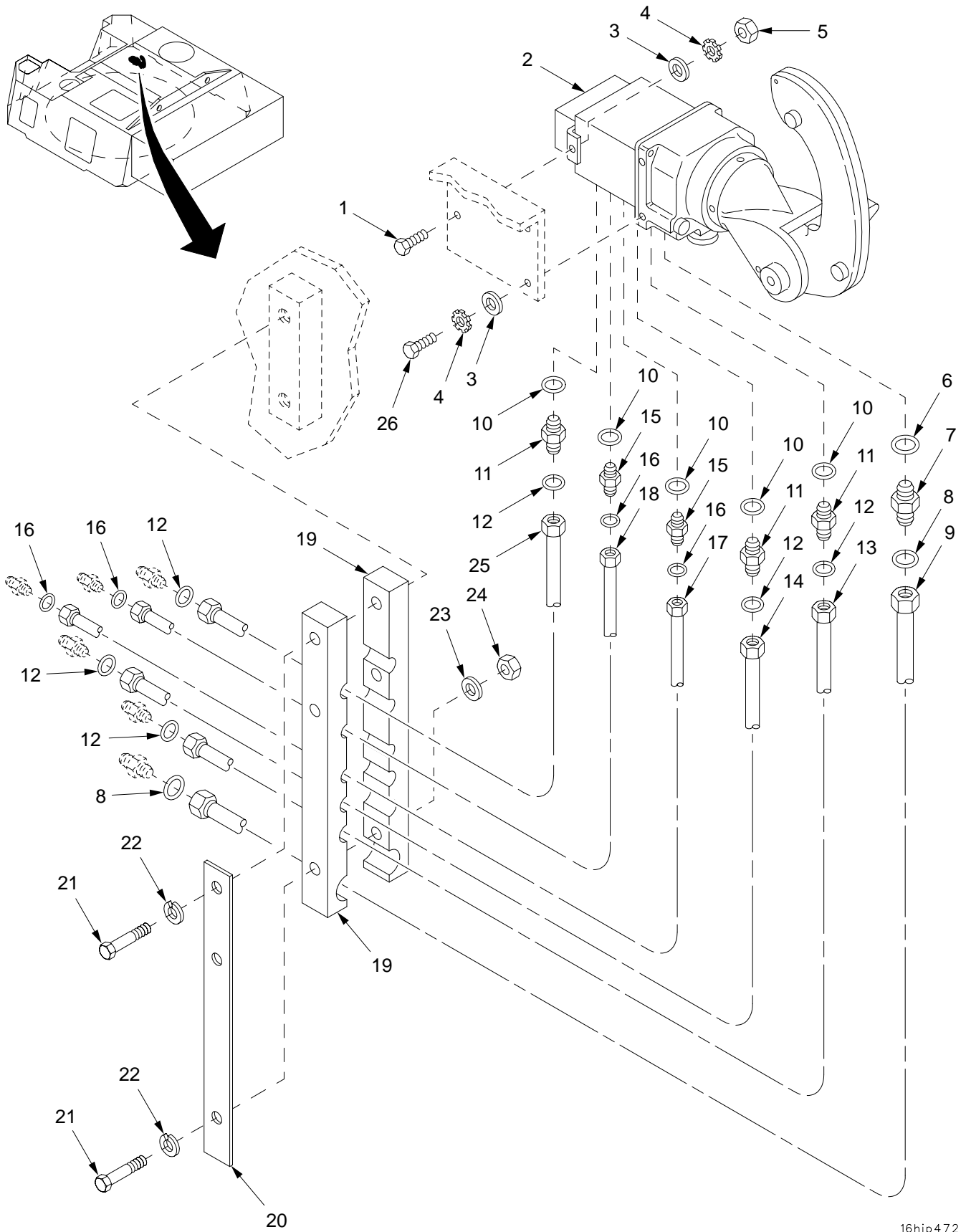

16hip472

Figure 186. COS Control Handle, Mounting Components, Lines, and Fittings

| SECTION II | | TM9-2350-314-24P-2 | | C01 | | | |
|------------|----------|--------------------|------------------|-----------------|---|----------------------------|---|
| (1) | (2) | (3) | (4) | (5) | (6) | (7) | |
| ITEM NO | SMR CODE | NSN | CAGEC | PART NUMBER | DESCRIPTION AND USABLE ON CODE (UOC) | QTY | |
| | | | | | GROUP 16 COS CONTROL HANDLE, MOUNTING COMPONENTS, LINES, AND FITTINGS | | |
| | | | | | FIGURE 186 COS CONTROL HANDLE, MOUNTING COMPONENTS, LINES, AND FITTINGS | | |
| 1 | PAOZZ | 5306-00-226-4828 | 80204 | B1821BH031C113N | BOLT, MACHINE..... | 1 | |
| * | 2 | PAOFF | 1090-01-385-5420 | 19200 | 12927680 | GRIP ASSEMBLY, CONTR..... | 1 |
| | 3 | PAOZZ | 5310-00-081-4219 | 96906 | MS27183-12 | WASHER, FLAT..... | 3 |
| | 4 | PAOZZ | 5310-00-514-6674 | 96906 | MS35335-34 | WASHER, LOCK..... | 3 |
| | 5 | PAOZZ | 5310-00-880-7744 | 96906 | MS51967-5 | NUT, PLAIN, HEXAGON..... | 1 |
| | 6 | PAOZZ | 5331-01-086-6410 | 96906 | MS3393-10 | O-RING..... | 1 |
| | 7 | PAOZZ | 4730-01-283-8190 | 81343 | 10-10 520120 | ADAPTER, STRAIGHT, TU..... | 1 |
| | 8 | PAOZZ | 5331-01-043-1419 | 81349 | M83461/1-016 | O-RING..... | 2 |
| | 9 | PAOZZ | 4710-01-317-0029 | 19200 | 12563097 | TUBE ASSEMBLY, METAL..... | 1 |
| | 10 | PAOZZ | 5330-01-049-2225 | 96906 | MS3393-8 | PACKING, PREFORMED..... | 5 |
| | 11 | PAOZZ | 4730-01-319-7571 | 81343 | 8-8 520120 | ADAPTER, STRAIGHT, TU..... | 3 |
| * | 12 | PAOZZ | 5331-01-046-0629 | 81349 | M83461/1-014 | O-RING..... | 6 |
| | 13 | PAOZZ | 4710-01-318-0387 | 19200 | 12563104 | TUBE ASSEMBLY, METAL..... | 1 |
| | 14 | PAOZZ | 4710-01-318-0391 | 19200 | 12563103 | TUBE ASSEMBLY, METAL..... | 1 |
| | 15 | PAOZZ | 4730-01-354-2660 | 81343 | 6-8 520120CA-N50 7-90 | ADAPTER, STRAIGHT, TU..... | 2 |
| | 16 | PAOZZ | 5330-01-046-3300 | 81349 | M83461/1-012 | O-RING..... | 4 |
| | 17 | PAOZZ | 4710-01-355-3450 | 19200 | 12563085 | TUBE ASSEMBLY, METAL..... | 1 |
| | 18 | PAOZZ | 4710-01-366-6255 | 19200 | 12563086 | TUBE ASSEMBLY, METAL..... | 1 |
| | 19 | PAOZZ | 5340-01-354-9678 | 19200 | 12948171 | CLAMP, BLOCK, SECTION..... | 2 |
| | 20 | PAOZZ | 5340-01-365-7309 | 19200 | 12948162 | PLATE, MOUNTING..... | 1 |
| | 21 | PAOZZ | 5305-00-071-2513 | 80204 | B1821BH025C250N | SCREW, CAP, HEXAGON H..... | 3 |
| | 22 | PAOZZ | 5310-00-582-5965 | 96906 | MS35338-44 | WASHER, LOCK..... | 3 |
| | 23 | PAOZZ | 5310-00-809-4058 | 96906 | MS27183-10 | WASHER, FLAT..... | 1 |
| | 24 | PAOZZ | 5310-00-905-0762 | 96906 | MS51967-3 | NUT, PLAIN, HEXAGON..... | 1 |
| | 25 | PAOZZ | 4710-01-318-0386 | 19200 | 12563096 | TUBE ASSEMBLY, METAL..... | 1 |
| | 26 | PAOZZ | 5306-00-226-4829 | 80204 | B1821BH031C125N | BOLT, MACHINE..... | 2 |

END OF FIGURE

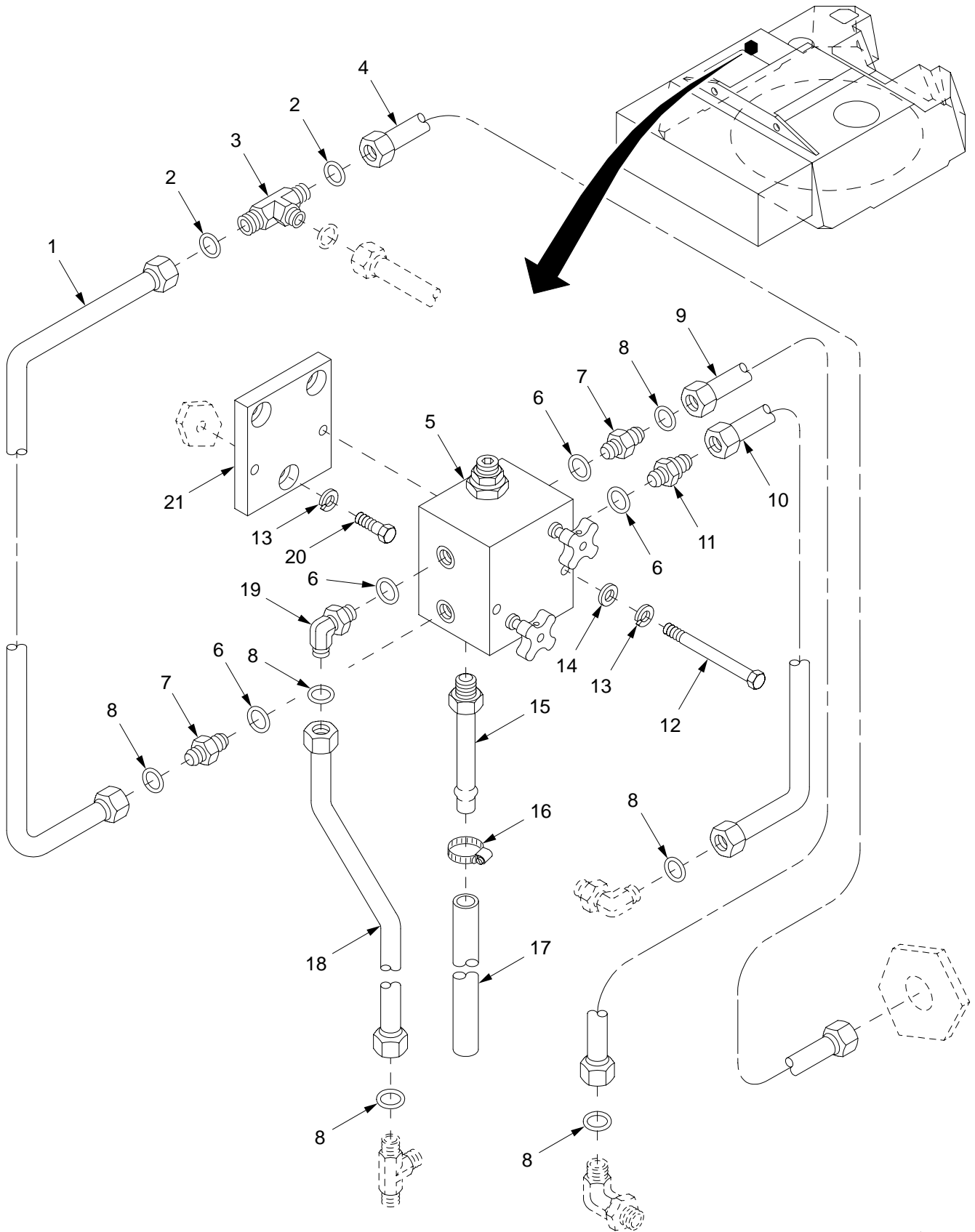

16hip465

Figure 187. Equilibration Manifold, Mounting Components, Lines, and Fittings

| SECTION II | | TM9-2350-314-24P-2 | | C01 | | |
|------------|----------|--------------------|-------|-----------------|---|-----|
| (1) | (2) | (3) | (4) | (5) | (6) | (7) |
| ITEM NO | SMR CODE | NSN | CAGEC | PART NUMBER | DESCRIPTION AND USABLE ON CODE (UOC) | QTY |
| | | | | | GROUP 16 EQUILIBRATION MANIFOLD, MOUNTING COMPONENTS, LINES, AND FITTINGS | |
| | | | | | FIGURE 187 EQUILIBRATION MANIFOLD, MOUNTING COMPONENTS, LINES, AND FITTINGS | |
| 1 | PAOZZ | 4710-01-317-5471 | 19200 | 12563040 | TUBE ASSEMBLY,METAL..... | 1 |
| 2 | PAOZZ | 5330-01-046-3300 | 81349 | M83461/1-012 | O-RING..... | 2 |
| 3 | PAOZZ | 4730-01-414-0345 | 81343 | 6-6-6 520401 | TEE,TUBE..... | 1 |
| 4 | PAOZZ | 4710-01-317-9259 | 19200 | 12563087 | TUBE ASSEMBLY,METAL..... | 1 |
| 5 | PAOFF | 4730-00-183-7678 | 19204 | 11636342 | MANIFOLD,HYDRAULIC FOR PARTS SEE GROUP 1603..... | 1 |
| 6 | PAOZZ | 5331-01-299-7636 | 96906 | MS3393-4 | O-RING..... | 4 |
| 7 | PAOZZ | 4730-01-269-9539 | 81343 | 4-4 520120CA | NIPPLE,BOSS..... | 2 |
| 8 | PAOZZ | 5330-01-047-0435 | 81349 | M83461/1-011 | O-RING..... | 6 |
| 9 | PAOZZ | 4710-01-317-0032 | 19200 | 12563079 | TUBE ASSEMBLY,METAL..... | 1 |
| 10 | PAOZZ | 4710-01-317-5473 | 19200 | 12563042 | TUBE ASSEMBLY,METAL..... | 1 |
| 11 | PAOZZ | 4820-00-781-7459 | 96906 | MS24423-4 | VALVE,CHECK..... | 1 |
| 12 | PAOZZ | 5305-00-071-2516 | 80204 | B1821BH025C325N | SCREW,CAP,HEXAGON H..... | 2 |
| 13 | PAOZZ | 5310-00-582-5965 | 96906 | MS35338-44 | WASHER,LOCK..... | 5 |
| 14 | PAOZZ | 5310-00-809-4058 | 96906 | MS27183-10 | WASHER,FLAT..... | 2 |
| 15 | PAOZZ | 4730-00-080-9847 | 96906 | MS24522-1 | ADAPTER,STRAIGHT,PI..... | 1 |
| * 16 | PAOZZ | 4730-00-908-3195 | 81343 | SAE J1508-06 | CLAMP,HOSE..... | 1 |
| 17 | MOOZZ | | 81349 | MIL-H-5593 | HOSE,NONMETALLIC MAKE FROM HOSE, P/N MIL-H-5593..... | V |
| 18 | PAOZZ | 4710-01-317-5472 | 19200 | 12563041 | TUBE ASSEMBLY,METAL..... | 1 |
| 19 | PAOZZ | 4730-01-280-8351 | 81343 | 4-4 520220 | ELBOW,TUBE TO BOSS..... | 1 |
| 20 | PAOZZ | 5305-00-071-2505 | 80204 | B1821BH025C088N | SCREW,CAP,HEXAGON H..... | 3 |
| 21 | PAOZZ | 5340-01-354-9898 | 19200 | 12910708 | PLATE,MOUNTING..... | 1 |

END OF FIGURE

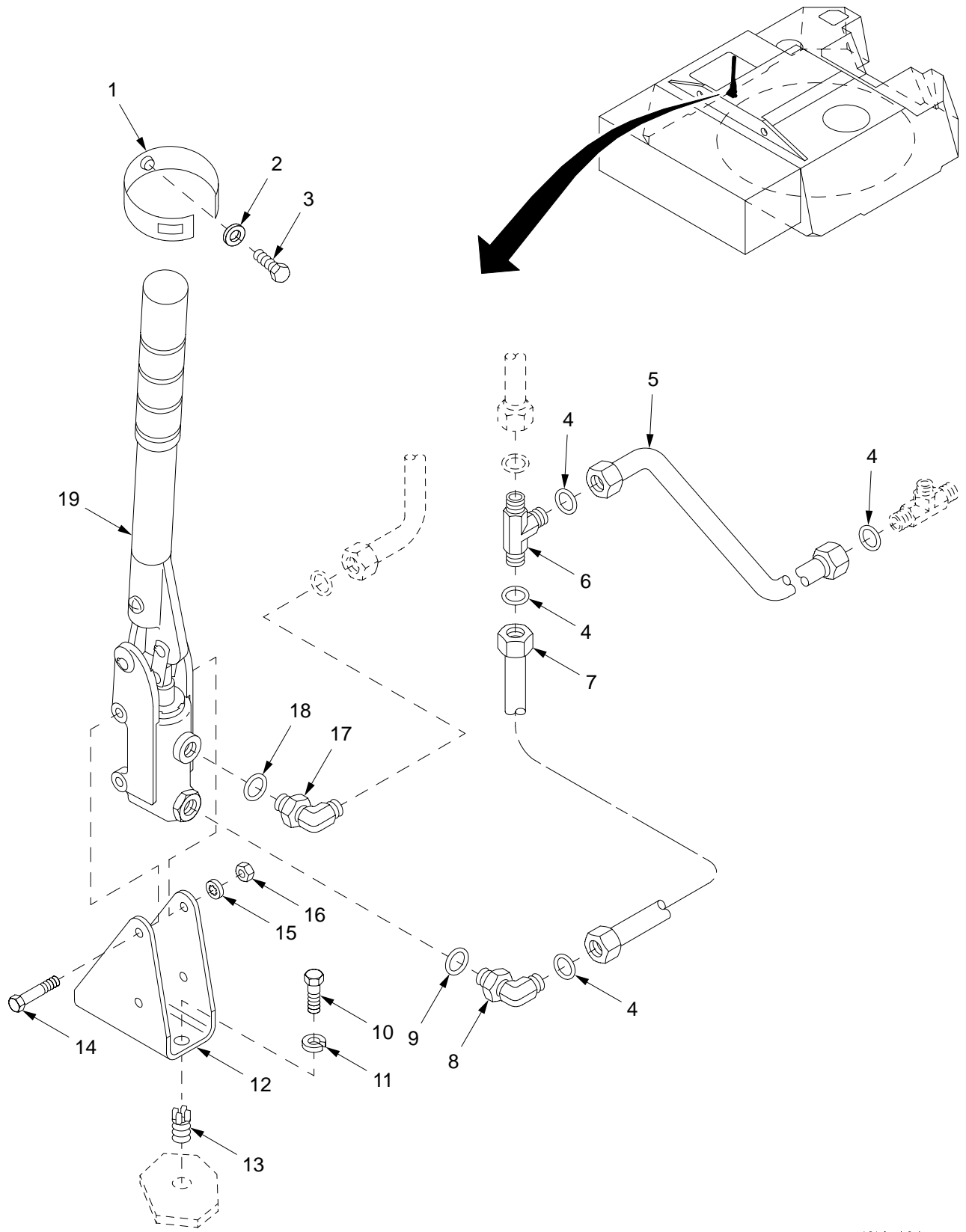

16hip464

Figure 188. Equilibration Hand Pump, Mounting Components, Lines, and Fittings

| SECTION II | | TM9-2350-314-24P-2 | | | | |
|------------|-------|--------------------|-------|-----------------|---|-----|
| (1) | (2) | (3) | (4) | (5) | (6) | (7) |
| ITEM | SMR | NSN | CAGEC | PART | DESCRIPTION AND | |
| NO | CODE | | | NUMBER | USABLE ON CODE (UOC) | QTY |
| | | | | | GROUP 16 EQUILIBRATION HAND PUMP, MOUNTING COMPONENTS, LINES, AND FITTINGS | |
| | | | | | FIGURE 188 EQUILIBRATION HAND PUMP, MOUNTING COMPONENTS, LINES, AND FITTINGS | |
| 1 | PAOZZ | 5340-01-377-7231 | 19200 | 12906902-3 | STRAP,WEBBING..... | 1 |
| 2 | PAOZZ | 5310-00-809-4058 | 96906 | MS27183-10 | WASHER,FLAT..... | 1 |
| 3 | PAOZZ | 5305-00-068-7837 | 80204 | B1821BH025C063N | SCREW,CAP,HEXAGON H..... | 1 |
| 4 | PAOZZ | 5330-01-047-0435 | 81349 | M83461/1-011 | O-RING..... | 4 |
| 5 | PAOZZ | 4710-01-317-5479 | 19200 | 12563050 | TUBE ASSEMBLY,METAL..... | 1 |
| 6 | PAOZZ | 4730-01-281-9359 | 81343 | 4-4-4 520401 | TEE,TUBE..... | 1 |
| 7 | PAOZZ | 4710-01-317-5478 | 19200 | 12563047 | TUBE ASSEMBLY,METAL..... | 1 |
| 8 | PAOZZ | 4730-01-331-8713 | 81343 | 4-6 520220 | ELBOW,TUBE TO BOSS..... | 1 |
| 9 | PAOZZ | 5331-00-804-5695 | 96906 | MS28778-6 | O-RING..... | 1 |
| 10 | PAOZZ | 5305-00-071-2065 | 80204 | B1821BH050C088N | SCREW,CAP,HEXAGON H..... | 2 |
| 11 | PAOZZ | 5310-00-584-5272 | 96906 | MS35338-48 | WASHER,LOCK..... | 2 |
| 12 | PAOZZ | 5340-01-317-9053 | 19200 | 12563204 | BRACKET,DOUBLE ANGL..... | 1 |
| 13 | PAFZZ | 5325-01-075-7759 | 96906 | MS51831-106 | INSERT,SCREW THREAD..... | 2 |
| 14 | PAOZZ | 5305-00-267-8962 | 80204 | B1821BH025F300N | SCREW,CAP,HEXAGON H..... | 2 |
| 15 | PAOZZ | 5310-00-550-1130 | 96906 | MS35333-40 | WASHER,LOCK..... | 2 |
| 16 | PAOZZ | 5310-00-913-7020 | 96906 | MS51968-3 | NUT,PLAIN,HEXAGON..... | 2 |
| 17 | PAOZZ | 4730-01-280-8351 | 81343 | 4-4 520220 | ELBOW,TUBE TO BOSS..... | 1 |
| 18 | PAOZZ | 5331-01-299-7636 | 96906 | MS3393-4 | O-RING..... | 1 |
| 19 | AOOOO | | 19200 | 9398982 | PUMP ASSEMBLY W/ HANDLE FOR PARTS SEE GROUP 1604..... | 1 |

END OF FIGURE

SECTION II

TM 9-2350-314-24P-2

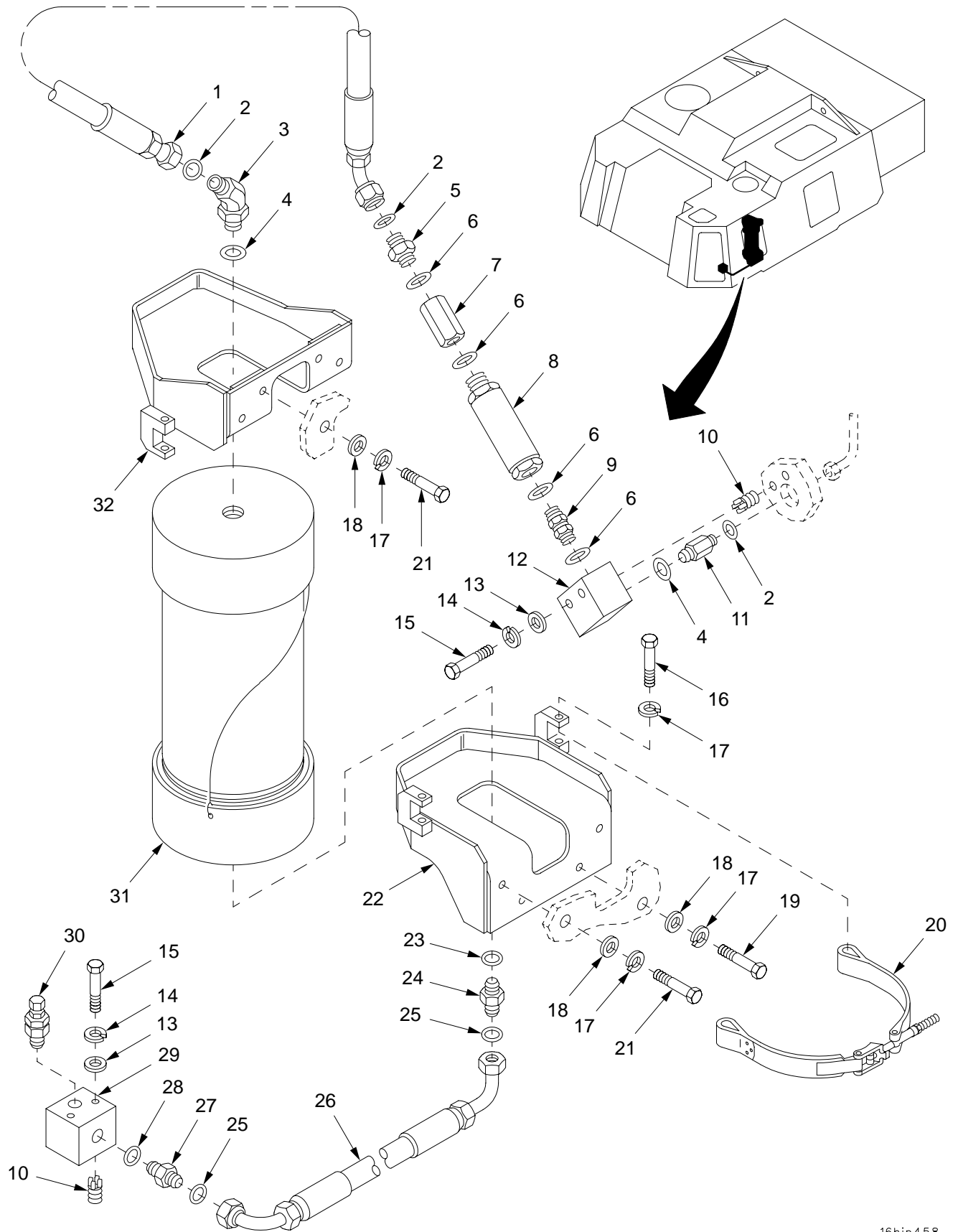

16hip458

Figure 189. Elevation Equilibration Accumulator, Mounting Components, Lines, and Fittings

SECTION II

TM9-2350-314-24P-2

| (1) ITEM NO | (2) SMR CODE | (3) NSN | (4) CAGEC | (5) PART NUMBER | (6) DESCRIPTION AND USABLE ON CODE (UOC) | (7) QTY |
|-------------------|--------------------|------------------|--------------|-----------------------|---|------------|
| | | | | | GROUP 16 ELEVATION EQUILIBRATION ACCUMULATOR, MOUNTING COMPONENTS, LINES, AND FITTINGS | |
| | | | | | FIGURE 189 ELEVATION EQUILIBRATION ACCUMULATOR, MOUNTING COMPONENTS, LINES, AND FITTINGS | |
| 1 | PAOZZ | 4720-01-355-9010 | 19200 | 12553682-1 | HOSE ASSEMBLY, NONME..... | 1 |
| 2 | PAOZZ | 5330-01-046-3300 | 81349 | M83461/1-012 | O-RING..... | 3 |
| 3 | PAOZZ | 4730-01-327-4495 | 81343 | 6-6 520320 | ELBOW, TUBE TO BOSS..... | 1 |
| 4 | PAOZZ | 5331-00-804-5695 | 96906 | MS28778-6 | O-RING..... | 2 |
| 5 | PAOZZ | 4730-01-281-5889 | 81343 | 6-10 520120 | ADAPTER, STRAIGHT, TU..... | 1 |
| 6 | PAOZZ | 5331-01-086-6410 | 96906 | MS3393-10 | O-RING..... | 4 |
| 7 | PAOZZ | 4730-01-355-3260 | 19200 | 12934578 | COUPLING, BOSS..... | 1 |
| 8 | PAOZZ | 2590-01-355-8446 | 19200 | 12553425 | FUSE, HYDRAULIC SYST..... | 1 |
| 9 | PAOZZ | 4730-01-261-6584 | 19200 | 12948156 | NIPPLE, BOSS..... | 1 |
| 10 | PAFZZ | 5325-00-451-8982 | 96906 | MS51831-102 | INSERT, SCREW THREAD..... | 4 |
| 11 | PAOZZ | 4730-01-355-5559 | 19200 | 12948229-3 | REDUCER, TUBE..... | 1 |
| 12 | PAOZZ | 4730-01-355-5906 | 19200 | 12563255 | ELBOW, BOSS..... | 1 |
| 13 | PAOZZ | 5310-00-809-4058 | 96906 | MS27183-10 | WASHER, FLAT..... | 4 |
| 14 | PAOZZ | 5310-00-582-5965 | 96906 | MS35338-44 | WASHER, LOCK..... | 4 |
| 15 | PAOZZ | 5305-00-071-2513 | 80204 | B1821BH025C250N | SCREW, CAP, HEXAGON H..... | 4 |
| 16 | PAOZZ | 5305-00-782-9489 | 80204 | B1821BH038C200N | SCREW, CAP, HEXAGON H..... | 4 |
| 17 | PAOZZ | 5310-00-637-9541 | 96906 | MS35338-46 | WASHER, LOCK..... | 12 |
| 18 | PAOZZ | 5310-00-080-6004 | 96906 | MS27183-14 | WASHER, FLAT..... | 8 |
| 19 | PAOZZ | 5305-00-821-3869 | 80204 | B1821BH038C175N | SCREW, CAP, HEXAGON H..... | 2 |
| 20 | PAOZZ | 5340-01-375-7414 | 19200 | 12927665 | STRAP, RETAINING..... | 2 |
| 21 | PAOZZ | 5305-00-068-0511 | 80204 | B1821BH038C125N | SCREW, CAP, HEXAGON H..... | 6 |
| 22 | PAOZZ | 5340-01-355-3071 | 19200 | 12941473 | BRACKET, MOUNTING..... | 1 |
| 23 | PAOZZ | 5331-00-618-5361 | 96906 | MS28775-015 | O-RING..... | 1 |
| 24 | PAOZZ | 4730-01-414-0344 | 19200 | 12927760 | REDUCER TUBE..... | 1 |
| 25 | PAOZZ | 5331-01-398-1781 | 96906 | MS3393-3 | O-RING..... | 2 |
| 26 | PAOZZ | 4720-01-437-0654 | 19200 | 12927758 | TUBE ASSEMBLY, METAL..... | 1 |
| 27 | PAOZZ | 4730-01-393-2735 | 81343 | 4-5-520120 | ADAPTER, STRAIGHT, TU..... | 1 |
| 28 | PAOZZ | 5331-00-833-7491 | 96906 | MS3393-5 | O-RING..... | 1 |
| 29 | PAOZZ | 4730-01-415-0993 | 19200 | 12927755 | MANIFOLD ASSEMBLY, H..... | 1 |
| 30 | PAOZZ | 4820-00-535-6483 | 96906 | MS28889-2 | VALVE, PNEUMATIC TAN..... | 1 |
| 31 | PAOFF | 3040-01-356-5928 | 19200 | 12553726 | ACCUMULATOR, HYDRAUL IC FOR PARTS SEE GROUP 1605..... | 1 |
| 32 | PAOZZ | 5340-01-355-4876 | 19200 | 12941469 | BRACKET, MOUNTING..... | 1 |

END OF FIGURE

SECTION II

TM 9-2350-314-24P-2

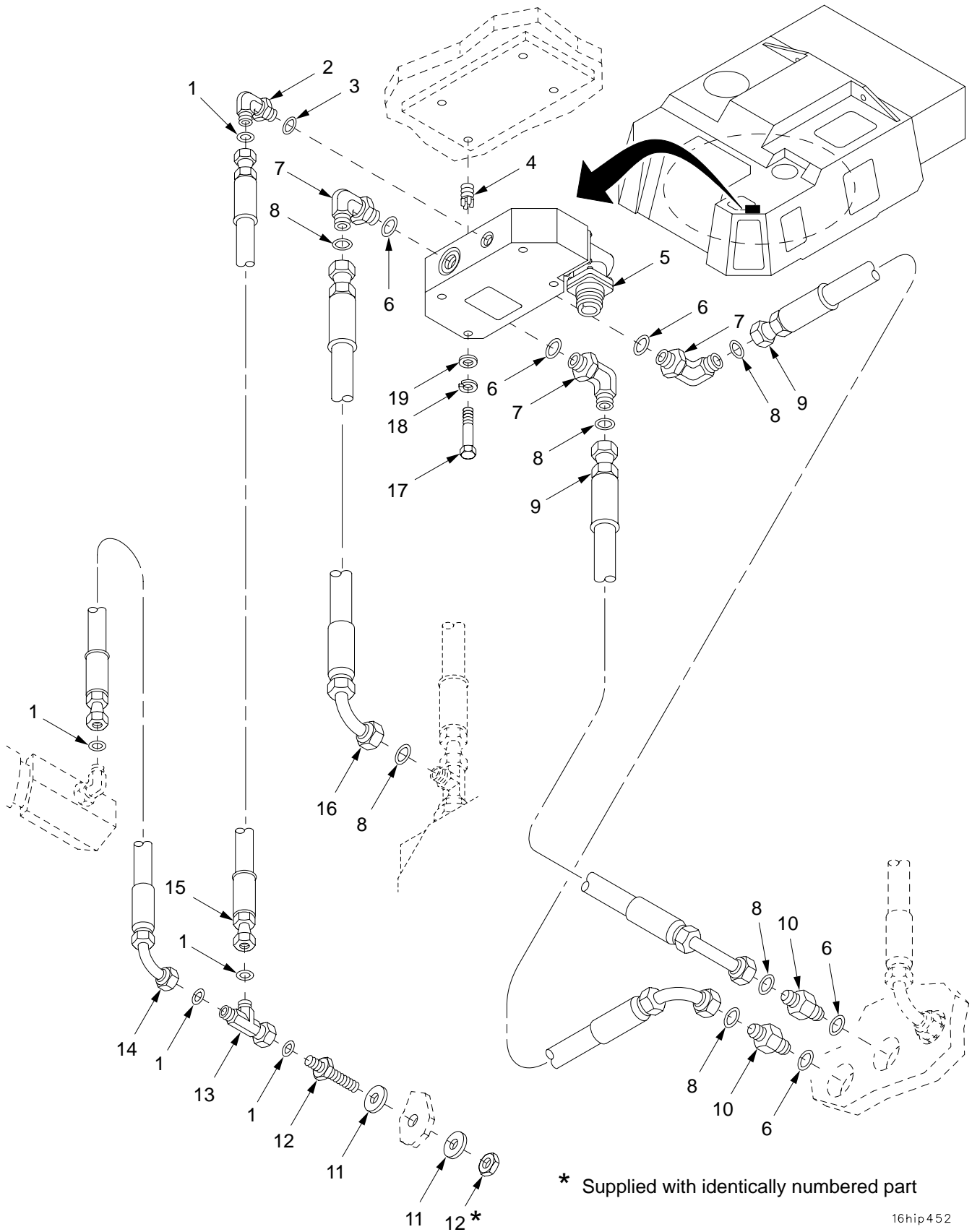

16hip452

Figure 190. Mode Selector Valve, Mounting Components, Lines and Fittings

SECTION II

TM9-2350-314-24P-2

| (1) ITEM NO | (2) SMR CODE | (3) NSN | (4) CAGEC | (5) PART NUMBER | (6) DESCRIPTION AND USABLE ON CODE (UOC) | (7) QTY |
|-------------------|--------------------|------------------|--------------|-----------------------|--|------------|
| | | | | | GROUP 16 MODE SELECTOR VALVE, MOUNTING COMPONENTS, LINES, AND FITTINGS | |
| | | | | | FIGURE 190 MODE SELECTOR VALVE, MOUNTING COMPONENTS, LINES, AND FITTINGS | |
| 1 | PAOZZ | 5330-01-047-0435 | 81349 | M83461/1-011 | O-RING..... | 5 |
| 2 | PAOZZ | 4730-01-280-8351 | 81343 | 4-4 520220 | ELBOW,TUBE TO BOSS..... | 1 |
| 3 | PAOZZ | 5331-01-299-7636 | 96906 | MS3393-4 | O-RING..... | 1 |
| 4 | PAFZZ | 5325-00-451-8982 | 96906 | MS51831-102 | INSERT,SCREW THREAD..... | 4 |
| 5 | PAOFF | 4810-01-323-7141 | 19200 | 12561784 | VALVE,SOLENOID FOR PARTS SEE GROUP 1606..... | 1 |
| 6 | PAOZZ | 5331-01-086-6410 | 96906 | MS3393-10 | O-RING..... | 5 |
| 7 | PAOZZ | 4730-01-338-2124 | 81343 | 10-10 520220CA | ELBOW,TUBE TO BOSS..... | 3 |
| 8 | PAOZZ | 5331-01-043-1419 | 81349 | M83461/1-016 | O-RING..... | 6 |
| 9 | PAOZZ | 4720-01-355-9018 | 19200 | 12553685-2 | HOSE ASSEMBLY,NONME..... | 2 |
| 10 | PAOZZ | 4730-01-367-0000 | 19200 | 12948229-1 | ADAPTER,STRAIGHT,TU..... | 2 |
| 11 | PAOZZ | 5310-01-372-9444 | 96906 | MS27183-63 | WASHER,FLAT..... | 2 |
| 12 | PAOZZ | 4730-01-368-7541 | 19200 | 12948155 | NIPPLE,TUBE..... | 1 |
| 13 | PAOZZ | 4730-01-281-0976 | 81343 | 4-4-4 520432 | TEE,TUBE..... | 1 |
| 14 | PAOZZ | 4720-01-368-1235 | 19200 | 12553685-4 | HOSE ASSEMBLY,NONME..... | 1 |
| 15 | PAOZZ | 4720-01-355-9014 | 19200 | 12553678-1 | HOSE ASSEMBLY,NONME..... | 1 |
| 16 | PAOZZ | 4720-01-355-9017 | 19200 | 12553685-1 | HOSE ASSEMBLY,NONME..... | 1 |
| 17 | PAOZZ | 5305-00-071-2511 | 80204 | B1821BH025C200N | SCREW,CAP,HEXAGON H..... | 4 |
| 18 | PAOZZ | 5310-00-582-5965 | 96906 | MS35338-44 | WASHER,LOCK..... | 4 |
| 19 | PAOZZ | 5310-00-809-4058 | 96906 | MS27183-10 | WASHER,FLAT..... | 4 |

END OF FIGURE

SECTION II

TM 9-2350-314-24P-2

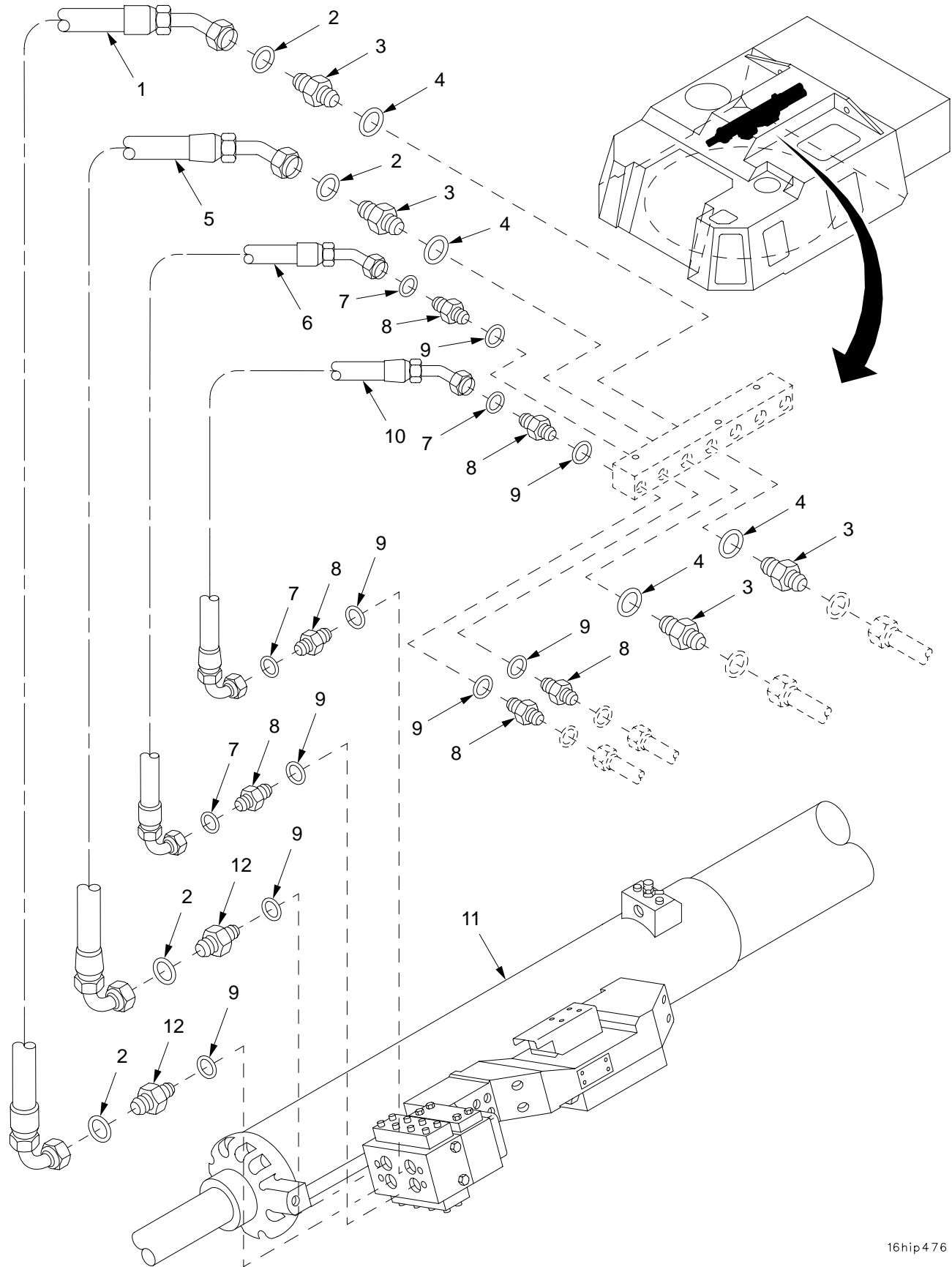

Figure 191. Elevation Mechanism, Mounting Components, Lines, and Fittings

SECTION II

TM9-2350-314-24P-2

| (1) ITEM NO | (2) SMR CODE | (3) NSN | (4) CAGEC | (5) PART NUMBER | (6) DESCRIPTION AND USABLE ON CODE (UOC) | (7) QTY |
|-------------------|--------------------|------------------|--------------|-----------------------|--|------------|
| | | | | | GROUP 16 ELEVATION MECHANISM, MOUNTING COMPONENTS, LINES, AND FITTINGS | |
| | | | | | FIGURE 191 ELEVATION MECHANISM, MOUNTING COMPONENTS, LINES, AND FITTINGS | |
| 1 | PAOZZ | 4720-01-323-8774 | 19200 | 12563123 | HOSE ASSEMBLY,NONME..... | 1 |
| 2 | PAOZZ | 5330-01-046-3300 | 81349 | M83461/1-012 | O-RING..... | 4 |
| 3 | PAOZZ | 4730-01-269-9540 | 81343 | 6-6 520120 | ADAPTER,STRAIGHT,TU..... | 4 |
| 4 | PAOZZ | 5331-00-804-5695 | 96906 | MS28778-6 | O-RING..... | 4 |
| 5 | PAOZZ | 4720-01-357-8711 | 19200 | 12553690-4 | HOSE ASSEMBLY,NONME..... | 1 |
| 6 | PAOZZ | 4720-01-357-3445 | 19200 | 12553690-3 | HOSE ASSEMBLY,NONME..... | 1 |
| 7 | PAOZZ | 5330-01-047-0435 | 81349 | M83461/1-011 | O-RING..... | 4 |
| 8 | PAOZZ | 4730-01-269-9539 | 81343 | 4-4 520120CA | NIPPLE,BOSS..... | 6 |
| 9 | PAOZZ | 5331-01-299-7636 | 96906 | MS3393-4 | O-RING..... | 8 |
| 10 | PAOZZ | 4720-01-323-8772 | 19200 | 12563121 | HOSE ASSEMBLY,NONME..... | 1 |
| 11 | PAFFF | 1025-01-365-7042 | 19200 | 12553710 | EQUILIBRATOR,CANNON ASSEMBLY,EQUILIBRATED FOR PARTS SEE GROUP 1607..... | 1 |
| 12 | PAOZZ | 4730-01-355-5904 | 81343 | 6-4 520120 | ADAPTER,STRAIGHT,TU..... | 2 |

END OF FIGURE

SECTION II

TM 9-2350-314-24P-2

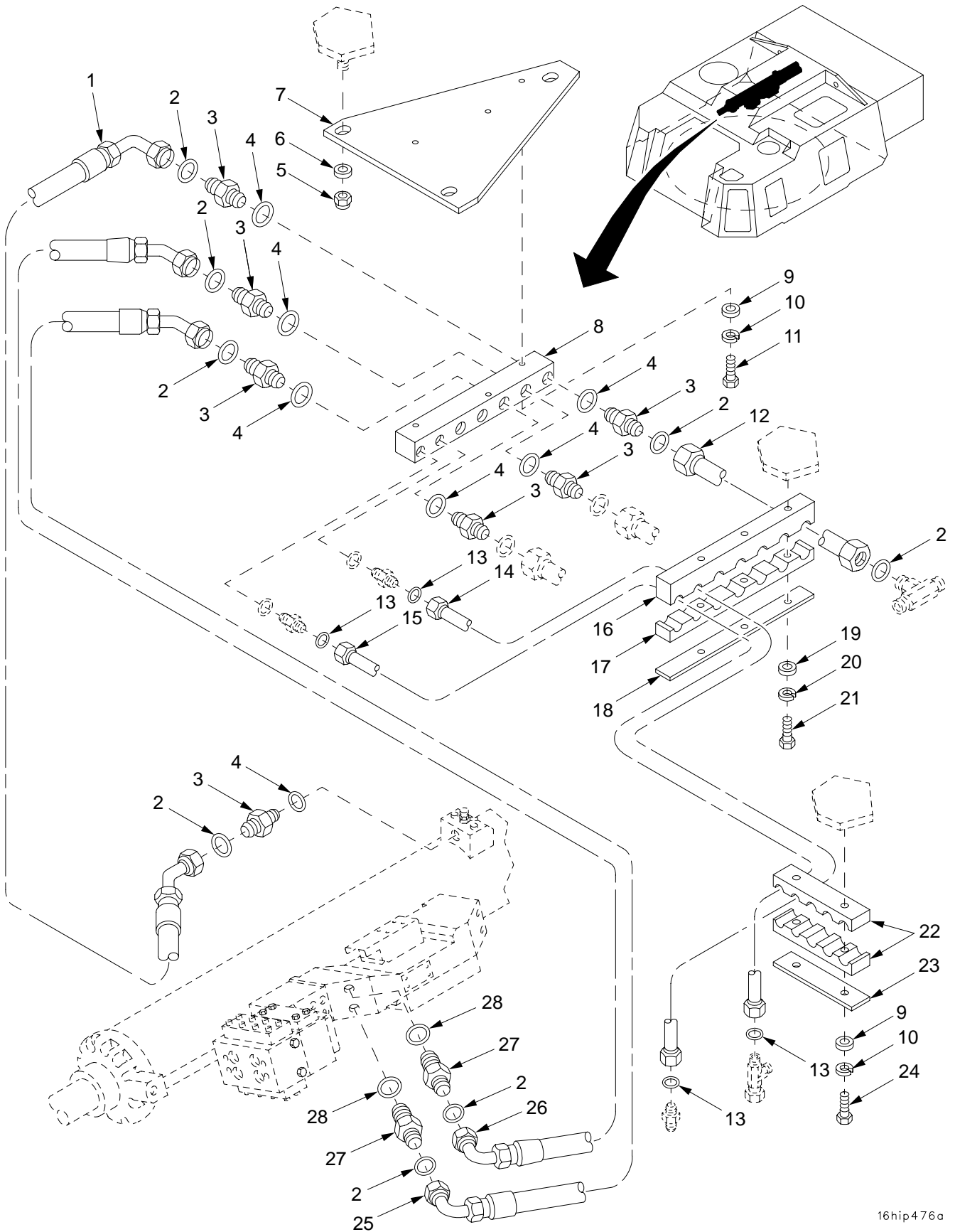

16hip476a

Figure 192. Elevation Mechanism, Lines, and Fittings

SECTION II

TM9-2350-314-24P-2

| (1) ITEM NO | (2) SMR CODE | (3) NSN | (4) CAGEC | (5) PART NUMBER | (6) DESCRIPTION AND USABLE ON CODE (UOC) | (7) QTY |
|-------------------|--------------------|------------------|--------------|--------------------------|--|------------|
| | | | | | GROUP 16 ELEVATION MECHANISM, LINES, AND FITTINGS | |
| | | | | | FIGURE 192 ELEVATION MECHANISM, LINES, AND FITTINGS | |
| 1 | PAOZZ | 4720-01-355-7639 | 19200 | 12563112-2 | HOSE ASSEMBLY, NONME..... | 1 |
| 2 | PAOZZ | 5330-01-046-3300 | 81349 | M83461/1-012 | O-RING..... | 8 |
| 3 | PAOZZ | 4730-01-269-9540 | 81343 | 6-6 520120 | ADAPTER, STRAIGHT, TU..... | 7 |
| 4 | PAOZZ | 5331-00-804-5695 | 96906 | MS28778-6 | O-RING..... | 7 |
| 5 | PAOZZ | 5310-00-902-9369 | 96906 | MS21083N8 | NUT, SELF-LOCKING, HE..... | 3 |
| 6 | PAOZZ | 5310-00-809-5998 | 96906 | MS27183-18 | WASHER, FLAT..... | 3 |
| 7 | PAOZZ | 5340-01-355-2142 | 19200 | 12941471 | PLATE, MOUNTING..... | 1 |
| 8 | PAOZZ | 4730-01-355-6243 | 19200 | 12553430 | MANIFOLD, HYDRAULIC..... | 1 |
| 9 | PAOZZ | 5310-00-809-4058 | 96906 | MS27183-10 | WASHER, FLAT..... | 5 |
| 10 | PAOZZ | 5310-00-582-5965 | 96906 | MS35338-44 | WASHER, LOCK..... | 5 |
| 11 | PAOZZ | 5305-00-071-2511 | 80204 | B1821BH025C200N | SCREW, CAP, HEXAGON H..... | 3 |
| 12 | PAOZZ | 4710-01-317-5465 | 19200 | 12563032 | TUBE ASSEMBLY, METAL..... | 1 |
| 13 | PAOZZ | 5330-01-047-0435 | 81349 | M83461/1-011 | O-RING..... | 4 |
| 14 | PAOZZ | 4710-01-317-9262 | 19200 | 12563092 | TUBE ASSEMBLY, METAL..... | 1 |
| 15 | PAOZZ | 4710-01-317-9261 | 19200 | 12563091 | TUBE ASSEMBLY, METAL..... | 1 |
| 16 | PAOZZ | 5340-01-354-9680 | 19200 | 12948172-2 | CLAMP, BLOCK, SECTION..... | 1 |
| 17 | PAOZZ | 5340-01-354-9679 | 19200 | 12948172-1 | CLAMP, BLOCK, SECTION..... | 1 |
| 18 | PAOZZ | 5340-01-355-2735 | 19200 | 12948175 | BRACKET, DOUBLE ANGL..... | 1 |
| 19 | PAOZZ | 5310-00-081-4219 | 96906 | MS27183-12 | WASHER, FLAT..... | 3 |
| 20 | PAOZZ | 5310-00-407-9566 | 96906 | MS35338-45 | WASHER, LOCK..... | 3 |
| 21 | PAOZZ | 5306-00-226-4837 | 80204 | B1821BH031C300N | BOLT, MACHINE..... | 3 |
| 22 | PAOZZ | 5340-01-355-8248 | 19200 | 12948170 | CLAMP, BLOCK, SECTION..... | 2 |
| 23 | PAOZZ | 5340-01-354-8903 | 19200 | 12948169-3 | PLATE, MOUNTING..... | 1 |
| 24 | PAOZZ | 5305-00-071-2512 | 80204 | B1821BH025C225N | SCREW, CAP, HEXAGON H..... | 2 |
| 25 | PAOZZ | 4720-01-355-7638 | 19200 | 12563112-1 | HOSE ASSEMBLY, NONME..... | 1 |
| 26 | PAOZZ | 4720-01-317-3463 | 19200 | 12563111 | HOSE ASSEMBLY, NONME..... | 1 |
| 27 | PAOZZ | 4730-01-354-2660 | 81343 | 6-8 520120CA-N50 7-90 | ADAPTER, STRAIGHT, TU..... | 2 |
| 28 | PAOZZ | 5330-01-049-2225 | 96906 | MS3393-8 | PACKING, PREFORMED..... | 2 |

END OF FIGURE

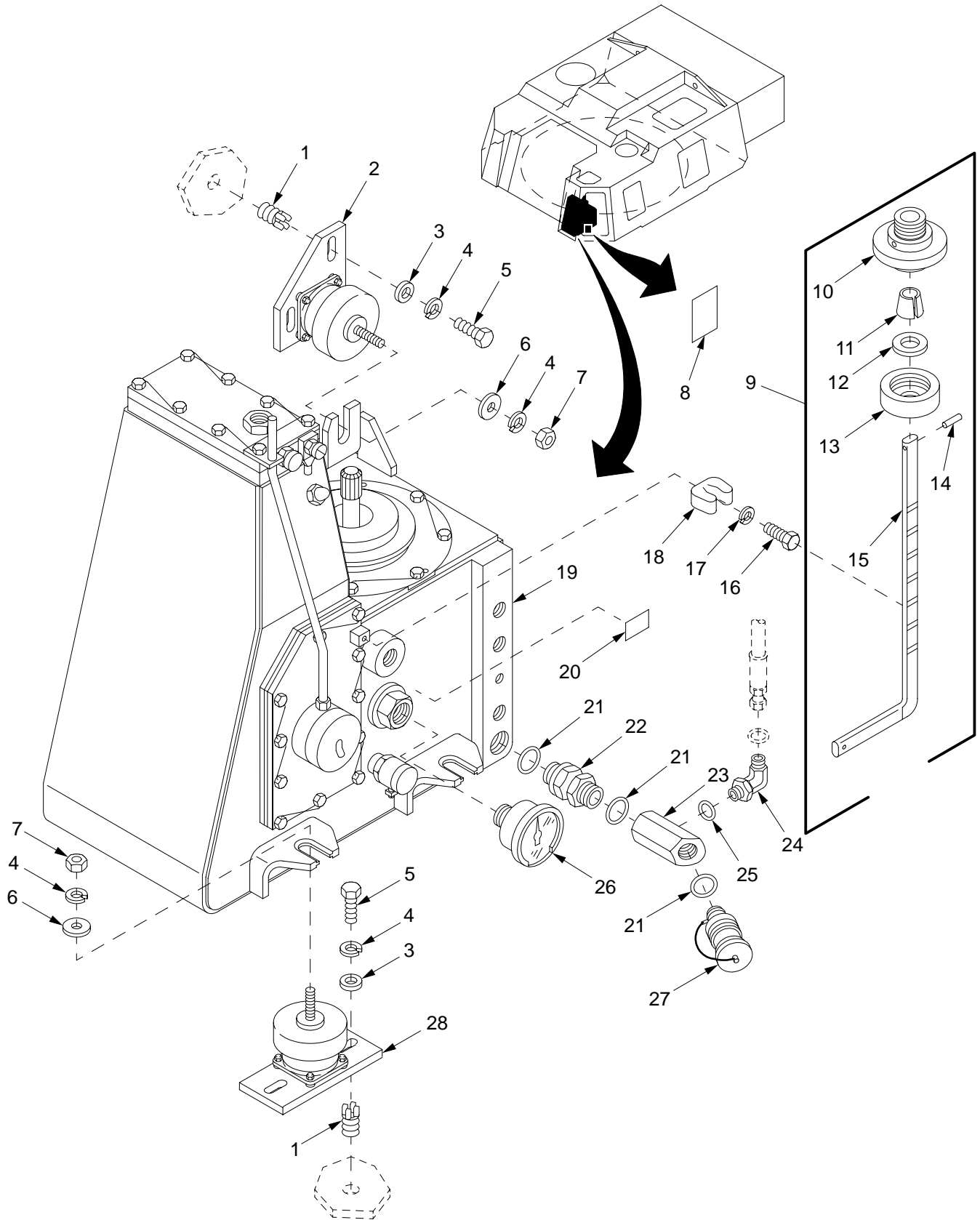

16hip459

Figure 193. Hydraulic Powerpack, Mounting Components, Thermometer, Fittings, and 1620 Rod Assembly

| SECTION II | | TM9-2350-314-24P-2 | | C01 | | |
|------------|-------|--------------------|-------|-----------------|---|-----|
| (1) | (2) | (3) | (4) | (5) | (6) | (7) |
| ITEM | SMR | NSN | CAGEC | PART | DESCRIPTION AND | |
| NO | CODE | | | NUMBER | USABLE ON CODE (UOC) | QTY |
| | | | | | GROUP 16 HYDRAULIC POWERPACK, MOUNTING COMPONENTS, THERMOMETER, AND FITTINGS | |
| | | | | | FIGURE 193 HYDRAULIC POWERPACK MOUNTING COMPONENTS, THERMOMETER, FITTINGS, AND 1620 ROD ASSEMBLY | |
| 1 | PAFZZ | 5325-01-066-2840 | 96906 | MS51831-104 | INSERT, SCREW THREAD..... | 8 |
| 2 | PAOOO | 5342-01-368-2746 | 19200 | 12948148-2 | MOUNT, RESILIENT ASSEMBLY FOR PARTS SEE GROUP 1617..... | 1 |
| 3 | PAOZZ | 5310-00-080-6004 | 96906 | MS27183-14 | WASHER, FLAT..... | 8 |
| 4 | PAOZZ | 5310-00-637-9541 | 96906 | MS35338-46 | WASHER, LOCK..... | 12 |
| 5 | PAOZZ | 5305-00-068-0510 | 80204 | B1821BH038C100N | SCREW, CAP, HEXAGON H..... | 8 |
| 6 | PAOZZ | 5310-00-987-1294 | 19200 | 10910174-16 | WASHER, FLAT..... | 4 |
| 7 | PAOZZ | 5310-00-732-0559 | 96906 | MS51968-8 | NUT, PLAIN, HEXAGON..... | 4 |
| 8 | PAOZZ | 7690-01-431-7948 | 19200 | 12927795 | LABEL..... | 1 |
| 9 | PAOOO | 6680-01-432-9656 | 19200 | 12927771 | GAGE, ROD-CAP, LIQUID..... | 1 |
| 10 | PAOZZ | 5340-01-434-8627 | 19200 | 12927791 | .GUIDE..... | 1 |
| 11 | PAOZZ | 5365-01-434-0057 | 19200 | 12927793 | .BUSHING, NONMETALLIC..... | 1 |
| 12 | PAOZZ | 5310-00-167-0841 | 88044 | AN960-1016L | .WASHER, FLAT..... | 1 |
| 13 | PAOZZ | 5340-01-431-8644 | 19200 | 12927792 | .CAP, PROTECTIVE, DUST..... | 1 |
| 14 | PAOZZ | 5315-00-727-5731 | 96906 | MS171529 | .PIN, SPRING..... | 1 |
| 15 | PAOZZ | 6680-01-432-5850 | 19200 | 12927790 | .ROD..... | 1 |
| * 16 | PAOZZ | 5305-00-071-2506 | 80204 | B1821BH025C050N | SCREW, CAP, HEXAGON H..... | 1 |
| 17 | PAOZZ | 5310-00-274-8715 | 96906 | MS35338-63 | WASHER, LOCK..... | 1 |
| 18 | PAOZZ | 5340-01-368-8074 | 19207 | 12268353 | CLIP, SPRING TENSION..... | 1 |
| 19 | AFFFF | | 19200 | 12927783 | POWER PACK HYDRAULIC FOR PARTS SEE GROUP 1608..... | 1 |
| 20 | PAOZZ | 7690-01-357-0354 | 19200 | 12910522-5 | MARKER, IDENTIFICATI..... | 1 |
| 21 | PAOZZ | 5331-00-251-8839 | 96906 | MS28778-12 | O-RING..... | 3 |
| 22 | PAOZZ | 4730-01-028-9204 | 19200 | 9291087 | NIPPLE, BOSS..... | 1 |
| 23 | PAOZZ | 4730-01-355-3435 | 19200 | 12941472 | MANIFOLD, HYDRAULIC..... | 1 |
| 24 | PAOZZ | 4730-01-280-8351 | 81343 | 4-4 520220 | ELBOW, TUBE TO BOSS..... | 1 |
| 25 | PAOZZ | 5331-01-299-7636 | 96906 | MS3393-4 | O-RING..... | 1 |
| 26 | PAOZZ | 6685-00-782-5249 | 81349 | ITD-3-24-A-2 | THERMOMETER, SELF-IN..... | 1 |
| 27 | PAOZZ | 4730-01-355-7652 | 19200 | 12910614-1 | COUPLING HALF, QUICK..... | 1 |
| 28 | PAOOO | 5342-01-367-6485 | 19200 | 12948148-1 | MOUNT, RESILIENT ASSEMBLY FOR PARTS SEE GROUP 1618..... | 3 |

END OF FIGURE

SECTION II

TM 9-2350-314-24P-2

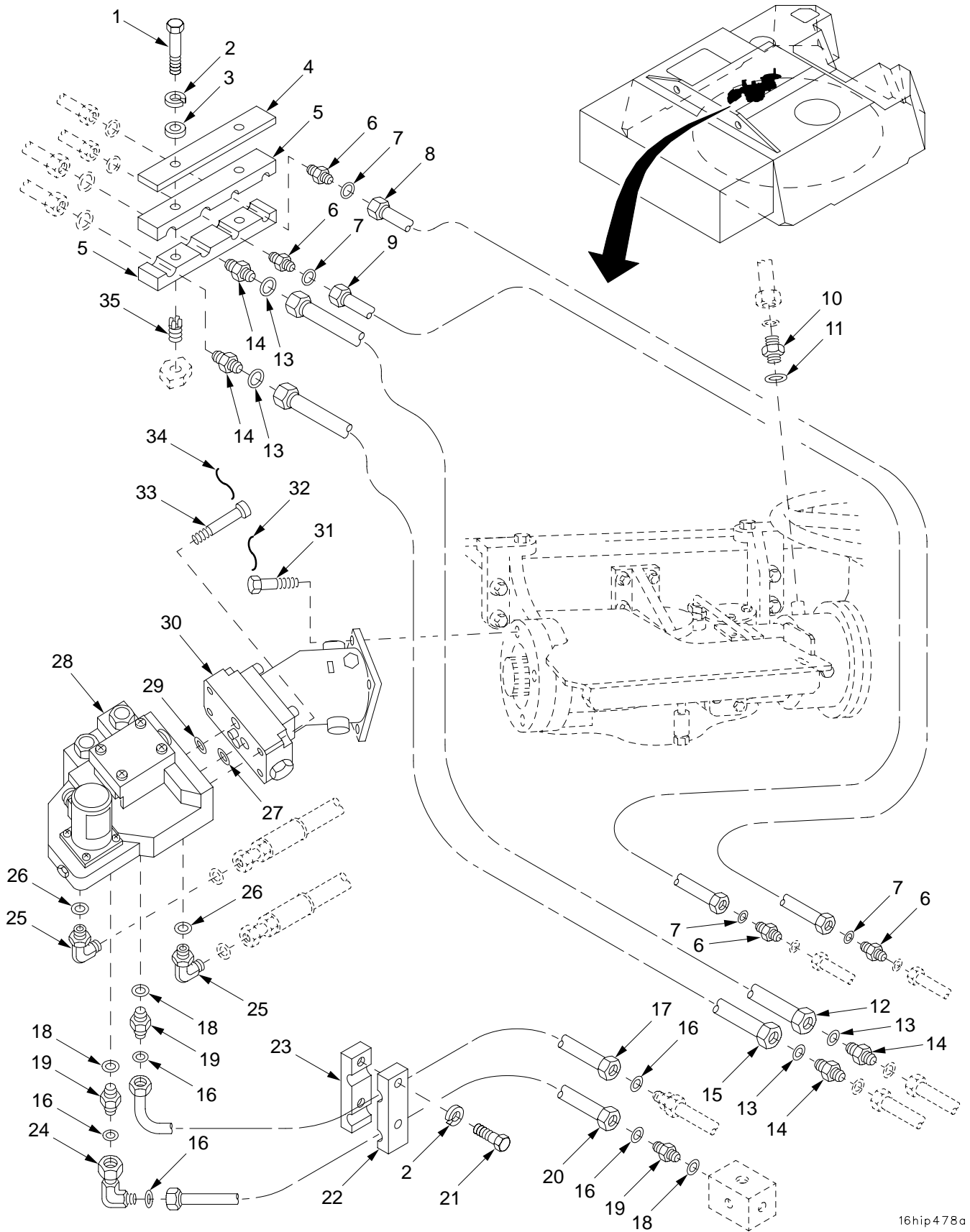

16hip478a

Figure 194. Traverse Servovalve, Traverse Motor, Mounting Components, Lines, and Fittings

| SECTION II | | TM9-2350-314-24P-2 | | C01 | | |
|------------|-------|--------------------|-------|-----------------|--|-----|
| (1) | (2) | (3) | (4) | (5) | (6) | (7) |
| ITEM | SMR | NSN | CAGEC | PART | DESCRIPTION AND | |
| NO | CODE | | | NUMBER | USABLE ON CODE (UOC) | QTY |
| | | | | | GROUP 16 TRAVERSE SERVOVALVE, TRAVERSE MOTOR, MOUNTING COMPONENTS, LINES, FITTINGS, AND ROD ASSEMBLY | |
| | | | | | FIGURE 194 TRAVERSE SERVOVALVE, TRAVERSE MOTOR, MOUNTING COMPONENTS, LINES, AND FITTINGS | |
| 1 | PAOZZ | 5305-00-071-2511 | 80204 | B1821BH025C200N | SCREW,CAP,HEXAGON H..... | 2 |
| 2 | PAOZZ | 5310-00-582-5965 | 96906 | MS35338-44 | WASHER,LOCK..... | 4 |
| 3 | PAOZZ | 5310-00-809-4058 | 96906 | MS27183-10 | WASHER,FLAT..... | 2 |
| 4 | PAOZZ | 5340-01-354-8902 | 19200 | 12948169-1 | PLATE,MOUNTING..... | 1 |
| 5 | PAOZZ | 5340-01-355-0972 | 19200 | 12948158 | CLAMP,BLOCK..... | 2 |
| 6 | PAOZZ | 4730-01-355-5899 | 81343 | 6-6 520101 | NIPPLE,TUBE..... | 4 |
| 7 | PAOZZ | 5330-01-046-3300 | 81349 | M83461/1-012 | O-RING..... | 4 |
| 8 | PAOZZ | 4710-01-317-9266 | 19200 | 12563059 | TUBE ASSEMBLY,METAL..... | 1 |
| 9 | PAOZZ | 4710-01-317-9267 | 19200 | 12563058 | TUBE ASSEMBLY,METAL..... | 1 |
| 10 | PAOZZ | 4730-01-269-9539 | 81343 | 4-4 520120CA | NIPPLE,BOSS..... | 1 |
| 11 | PAOZZ | 5331-01-299-7636 | 96906 | MS3393-4 | O-RING..... | 1 |
| 12 | PAOZZ | 4710-01-317-9268 | 19200 | 12563057 | TUBE ASSEMBLY,METAL..... | 1 |
| * | PAOZZ | 5331-01-046-0629 | 81349 | M83461/1-014 | O-RING..... | 4 |
| 14 | PAOZZ | 4730-01-355-5898 | 81343 | 8-8 520101 | NIPPLE,TUBE..... | 4 |
| 15 | PAOZZ | 4710-01-317-9269 | 19200 | 12563056 | TUBE ASSEMBLY,METAL..... | 1 |
| 16 | PAOZZ | 5331-01-043-1419 | 81349 | M83461/1-016 | O-RING..... | 5 |
| 17 | PAOZZ | 4710-01-317-5483 | 19200 | 12563055 | TUBE ASSEMBLY,METAL..... | 1 |
| 18 | PAOZZ | 5331-01-086-6410 | 96906 | MS3393-10 | O-RING..... | 3 |
| 19 | PAOZZ | 4730-01-283-8190 | 81343 | 10-10 520120 | ADAPTER,STRAIGHT,TU..... | 3 |
| 20 | PAOZZ | 4710-01-318-0396 | 19200 | 12563051 | TUBE ASSEMBLY,METAL..... | 1 |
| 21 | PAOZZ | 5305-00-225-3843 | 80204 | B1821BH025C100N | SCREW,CAP,HEXAGON H..... | 2 |
| 22 | PAOZZ | 5340-01-354-9677 | 19200 | 12941477-2 | CLAMP,BLOCK,SECTION..... | 1 |
| 23 | PAOZZ | 5340-01-354-9676 | 19200 | 12941477-1 | CLAMP,BLOCK,SECTION..... | 1 |
| 24 | PAOZZ | 4730-01-356-0676 | 81343 | 10-10 520221CA | ELBOW,TUBE..... | 1 |
| 25 | PAOZZ | 4730-01-269-2404 | 81343 | 8-8 520220 | ELBOW,TUBE TO BOSS..... | 2 |
| 26 | PAOZZ | 5330-01-049-2225 | 96906 | MS3393-8 | PACKING,PREFORMED..... | 2 |
| 27 | PAFZZ | 5330-01-050-1538 | 81349 | M83461/1-017 | O-RING..... | 1 |
| 28 | PAFFF | 4810-01-367-6181 | 19200 | 12561758 | SERVOVALVE,HYDRAULI C FOR PARTS SEE GROUP 1610..... | 1 |
| 29 | PAFZZ | 5331-01-050-1539 | 81349 | M83461/1-019 | O-RING..... | 2 |
| * | PAFHH | 2540-01-367-7587 | 19200 | 12553289 | MOTOR,HYDRAULIC ASSEMBLY FOR PARTS SEE GROUP 1609..... | 1 |
| 31 | PAOZZ | 5305-01-215-7279 | 80204 | B1821BH050C088D | SCREW,CAP,HEXAGON H..... | 4 |
| 32 | MOOZZ | | 96906 | MS20995F47 | WIRE,NONELECTRICAL MAKE FROM WIRE, P/N MS20995F47..... | V |
| 33 | PAOZZ | 5305-00-068-5838 | 96906 | MS24678-36C | SCREW,CAP,SOCKET HE..... | 4 |
| 34 | MOOZZ | | 81348 | QQW461 | WIRE,NONELECTRICAL MAKE FROM WIRE, P/N QQW461..... | V |
| 35 | PAFZZ | 5325-00-451-8982 | 96906 | MS51831-102 | INSERT,SCREW THREAD..... | 2 |

END OF FIGURE

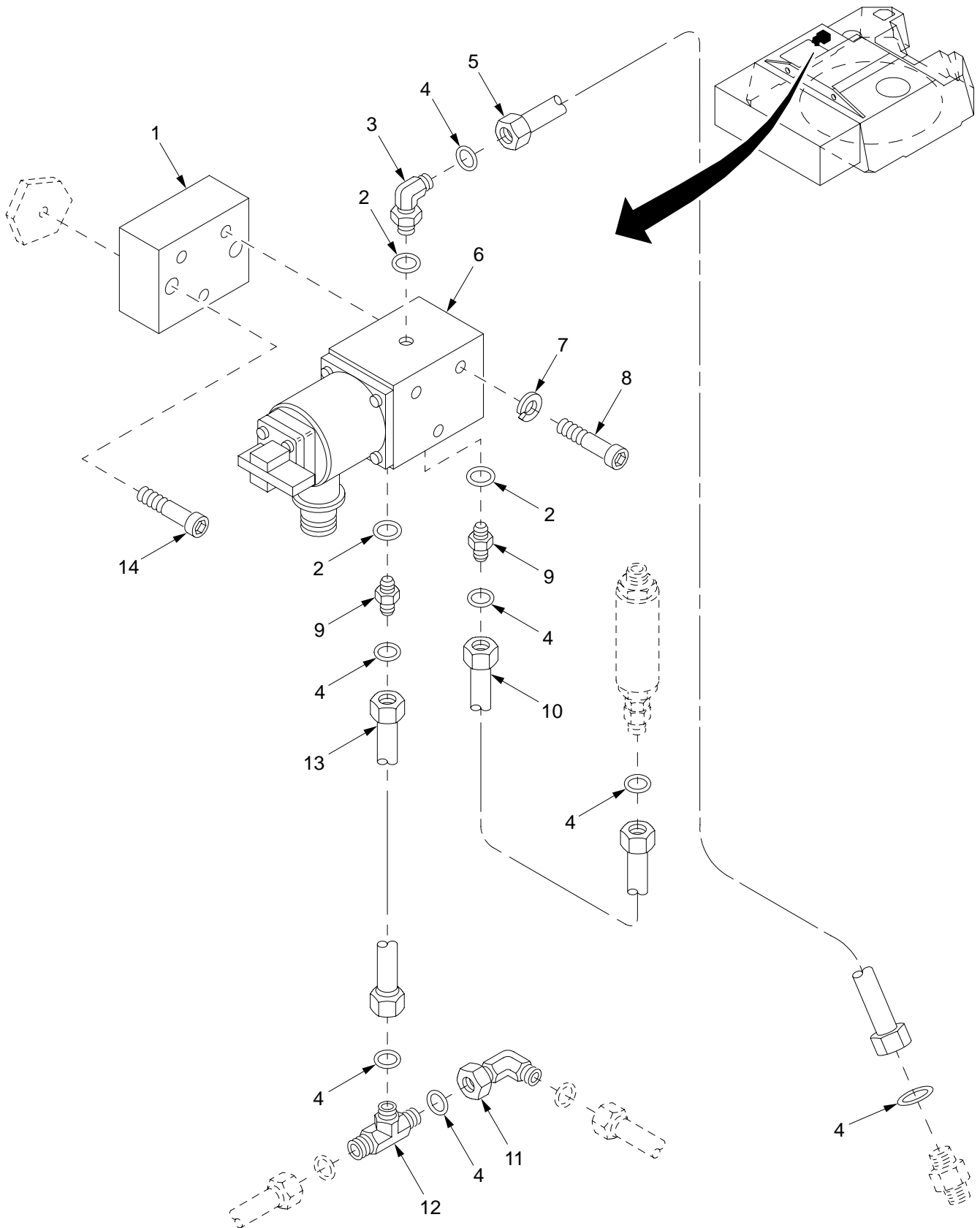

16hip470

Figure 195. Hydraulic Clutch Valve, Mounting Components, Lines, and Fittings

SECTION II

TM9-2350-314-24P-2

| (1) ITEM NO | (2) SMR CODE | (3) NSN | (4) CAGEC | (5) PART NUMBER | (6) DESCRIPTION AND USABLE ON CODE (UOC) | (7) QTY |
|-------------------|--------------------|------------------|--------------|-----------------------|---|------------|
| | | | | | GROUP 16 HYDRAULIC CLUTCH VALVE, MOUNTING COMPONENTS, LINES, AND FITTINGS | |
| | | | | | FIGURE 195 HYDRAULIC CLUTCH VALVE, MOUNTING COMPONENTS, LINES, AND FITTINGS | |
| 1 | PAOZZ | 5340-01-355-2973 | 19200 | 12910736 | PLATE,MOUNTING..... | 1 |
| 2 | PAOZZ | 5331-01-299-7636 | 96906 | MS3393-4 | O-RING..... | 3 |
| 3 | PAOZZ | 4730-01-280-8351 | 81343 | 4-4 520220 | ELBOW,TUBE TO BOSS..... | 1 |
| 4 | PAOZZ | 5330-01-047-0435 | 81349 | M83461/1-011 | O-RING..... | 7 |
| 5 | PAOZZ | 4710-01-318-0394 | 19200 | 12563075 | TUBE ASSEMBLY,METAL..... | 1 |
| 6 | PAOFF | 4810-01-294-2099 | 19200 | 12553437 | VALVE,LINEAR,DIRECT FOR PARTS SEE GROUP 1611..... | 1 |
| 7 | PAOZZ | 5310-00-045-3296 | 96906 | MS35338-43 | WASHER,LOCK..... | 3 |
| 8 | PAOZZ | 5305-00-983-6656 | 96906 | MS16998-35 | SCREW,CAP,SOCKET HE..... | 3 |
| 9 | PAOZZ | 4730-01-269-9539 | 81343 | 4-4 520120CA | NIPPLE,BOSS..... | 2 |
| 10 | PAOZZ | 4710-01-317-9257 | 19200 | 12563082 | TUBE ASSEMBLY,METAL..... | 1 |
| 11 | PAOZZ | 4730-01-281-0965 | 81343 | 4-4 520221 | ELBOW,TUBE..... | 1 |
| 12 | PAOZZ | 4730-01-281-9359 | 81343 | 4-4-4 520401 | TEE,TUBE..... | 1 |
| 13 | PAOZZ | 4710-01-318-0401 | 19200 | 12563076 | TUBE ASSEMBLY,METAL..... | 1 |
| 14 | PAOZZ | 5305-00-978-9380 | 96906 | MS16997-61 | SCREW,CAP,SOCKET HE..... | 2 |

END OF FIGURE

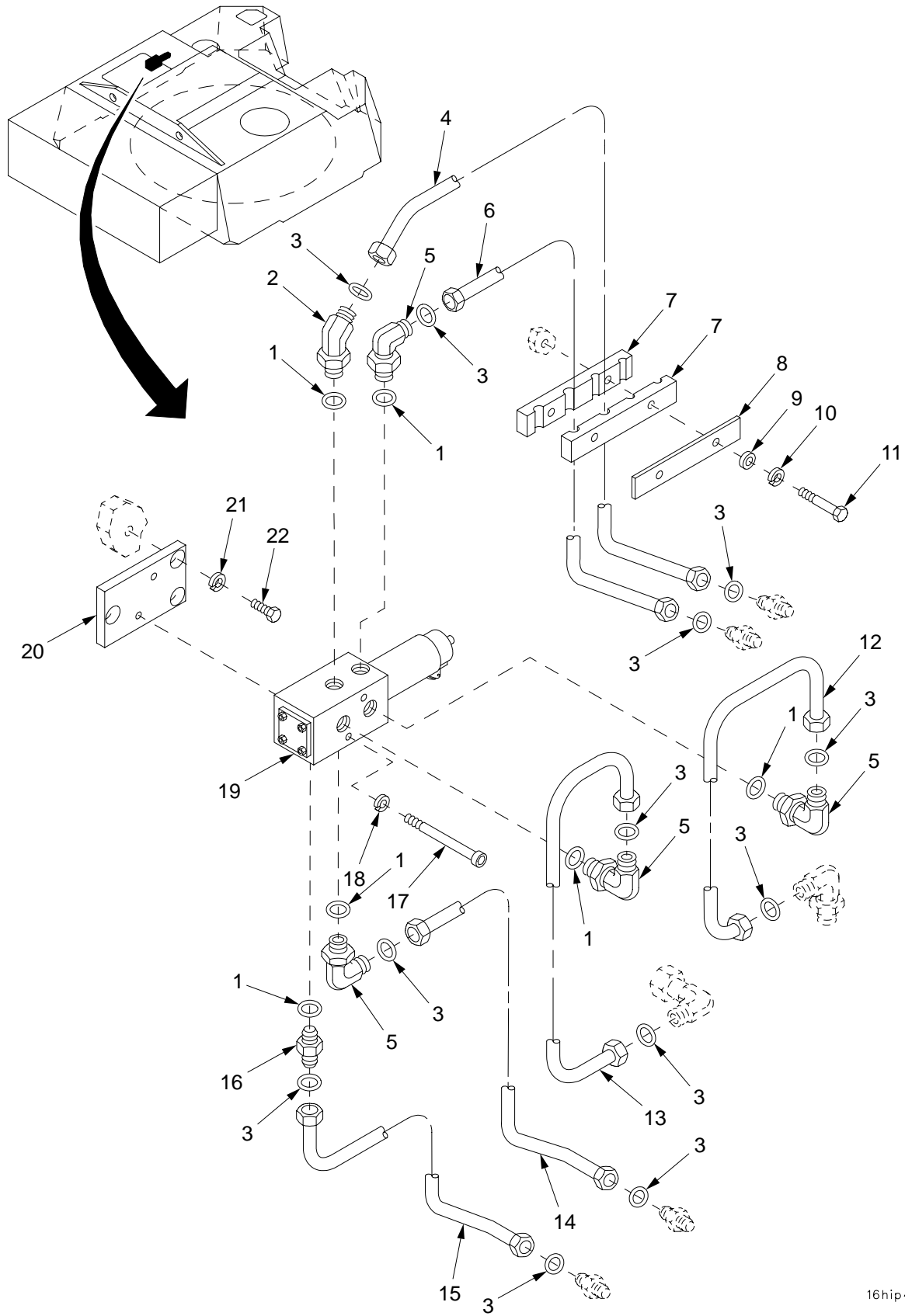

Figure 196. Traverse Selector Valve, Mounting Components, Lines, and Fittings

| SECTION II | | TM9-2350-314-24P-2 | | C01 | | |
|------------|-------|--------------------|-------|-----------------|--|-----|
| (1) | (2) | (3) | (4) | (5) | (6) | (7) |
| ITEM | SMR | NSN | CAGEC | PART | DESCRIPTION AND | |
| NO | CODE | | | NUMBER | USABLE ON CODE (UOC) | QTY |
| | | | | | GROUP 16 TRAVERSE SELECTOR VALVE, MOUNTING COMPONENTS, LINES, AND FITTINGS | |
| | | | | | FIGURE 196 TRAVERSE SELECTOR VALVE, MOUNTING COMPONENTS, LINES, AND FITTINGS | |
| 1 | PAOZZ | 5330-01-049-2225 | 96906 | MS3393-8 | PACKING,PREFORMED..... | 6 |
| * 2 | PAOZZ | 4730-01-355-9002 | 81343 | 8-8 520320C | ELBOW,TUBE TO BOSS..... | 1 |
| 3 | PAOZZ | 5331-01-046-0629 | 81349 | M83461/1-014 | O-RING..... | 12 |
| 4 | PAOZZ | 4710-01-357-8818 | 19200 | 12563074 | TUBE ASSEMBLY,METAL..... | 1 |
| 5 | PAOZZ | 4730-01-269-2404 | 81343 | 8-8 520220 | ELBOW,TUBE TO BOSS..... | 4 |
| 6 | PAOZZ | 4710-01-355-3458 | 19200 | 12948179 | TUBE AND FITTINGS,M..... | 1 |
| 7 | PAOZZ | 5340-01-355-0972 | 19200 | 12948158 | CLAMP,BLOCK..... | 2 |
| 8 | PAOZZ | 5340-01-354-8902 | 19200 | 12948169-1 | PLATE,MOUNTING..... | 1 |
| 9 | PAOZZ | 5310-00-809-4058 | 96906 | MS27183-10 | WASHER,FLAT..... | 2 |
| 10 | PAOZZ | 5310-00-582-5965 | 96906 | MS35338-44 | WASHER,LOCK..... | 2 |
| 11 | PAOZZ | 5305-00-071-2512 | 80204 | B1821BH025C225N | SCREW,CAP,HEXAGON H..... | 2 |
| 12 | PAOZZ | 4710-01-317-5475 | 19200 | 12563044 | TUBE ASSEMBLY,METAL..... | 1 |
| 13 | PAOZZ | 4710-01-317-5474 | 19200 | 12563043 | TUBE ASSEMBLY,METAL..... | 1 |
| 14 | PAOZZ | 4710-01-318-6318 | 19200 | 12563070 | TUBE ASSEMBLY,METAL..... | 1 |
| 15 | PAOZZ | 4710-01-317-9256 | 19200 | 12563071 | TUBE ASSEMBLY,METAL..... | 1 |
| 16 | PAOZZ | 4730-01-319-7571 | 81343 | 8-8 520120 | ADAPTER,STRAIGHT,TU..... | 1 |
| 17 | PAOZZ | 5305-00-983-5346 | 96906 | MS16997-78 | SCREW,CAP,SOCKET HE..... | 2 |
| 18 | PAOZZ | 5310-00-688-2196 | 90598 | TM706 | WASHER,LOCK..... | 2 |
| 19 | PAOFF | 4810-01-391-1501 | 19200 | 12927697 | VALVE,LINEAR,DIRECT FOR PARTS SEE GROUP 1612..... | 1 |
| 20 | PAOZZ | 5340-01-355-1182 | 19200 | 12910709 | PLATE,MOUNTING..... | 1 |
| 21 | PAOZZ | 5310-00-407-9566 | 96906 | MS35338-45 | WASHER,LOCK..... | 3 |
| 22 | PAOZZ | 5306-00-226-4826 | 80204 | B1821BH031C088N | BOLT,MACHINE..... | 3 |

END OF FIGURE

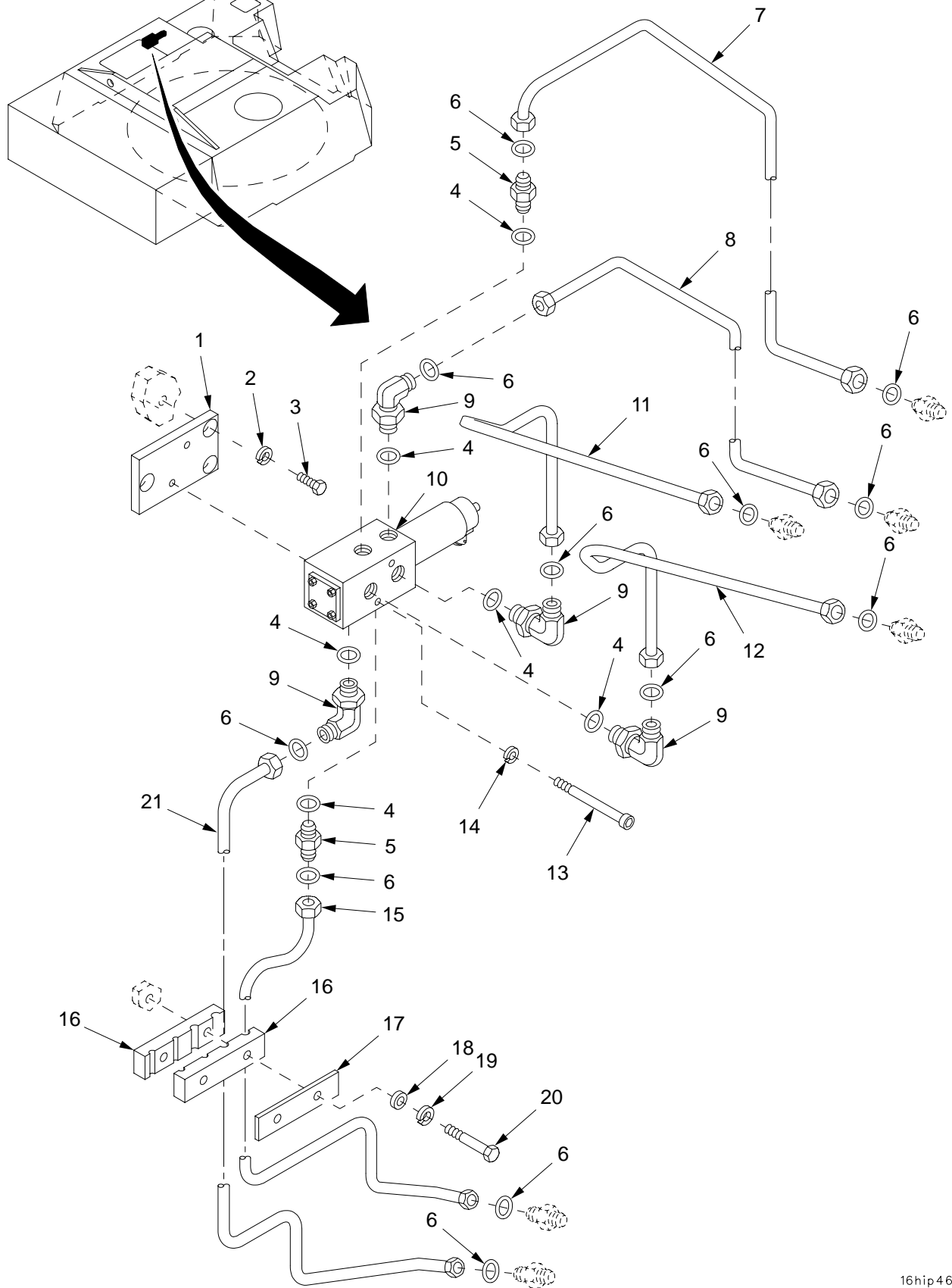

Figure 197. Elevation Selector Valve, Mounting Components, Lines, and Fittings

SECTION II

TM9-2350-314-24P-2

| (1) ITEM NO | (2) SMR CODE | (3) NSN | (4) CAGEC | (5) PART NUMBER | (6) DESCRIPTION AND USABLE ON CODE (UOC) | (7) QTY |
|-------------------|--------------------|------------------|--------------|--------------------------|--|------------|
| | | | | | GROUP 16 ELEVATION SELECTOR VALVE, MOUNTING COMPONENTS, LINES, AND FITTINGS | |
| | | | | | FIGURE 197 ELEVATION SELECTOR VALVE, MOUNTING COMPONENTS, LINES, AND FITTINGS | |
| 1 | PAOZZ | 5340-01-355-1182 | 19200 | 12910709 | PLATE, MOUNTING..... | 1 |
| 2 | PAOZZ | 5310-00-407-9566 | 96906 | MS35338-45 | WASHER, LOCK..... | 3 |
| 3 | PAOZZ | 5306-00-226-4826 | 80204 | B1821BH031C088N | BOLT, MACHINE..... | 3 |
| 4 | PAOZZ | 5330-01-049-2225 | 96906 | MS3393-8 | PACKING, PREFORMED..... | 6 |
| 5 | PAOZZ | 4730-01-354-2660 | 81343 | 6-8 520120CA-N50 7-90 | ADAPTER, STRAIGHT, TU..... | 2 |
| 6 | PAOZZ | 5330-01-046-3300 | 81349 | M83461/1-012 | O-RING..... | 12 |
| 7 | PAOZZ | 4710-01-355-6260 | 19200 | 12563080 | TUBE AND FITTINGS, M..... | 1 |
| 8 | PAOZZ | 4710-01-355-3456 | 19200 | 12948174 | TUBE AND FITTINGS, M..... | 1 |
| 9 | PAOZZ | 4730-01-345-1063 | 81343 | 6-8 520220 | ELBOW, TUBE TO BOSS..... | 4 |
| 10 | PAOFF | 4810-01-391-1501 | 19200 | 12927697 | VALVE, LINEAR, DIRECT..... | 1 |
| 11 | PAOZZ | 4710-01-317-5467 | 19200 | 12563034 | TUBE ASSEMBLY, METAL..... | 1 |
| 12 | PAOZZ | 4710-01-317-5466 | 19200 | 12563033 | TUBE ASSEMBLY, METAL..... | 1 |
| 13 | PAOZZ | 5305-00-983-5346 | 96906 | MS16997-78 | SCREW, CAP, SOCKET HE..... | 2 |
| 14 | PAOZZ | 5310-00-688-2196 | 90598 | TM706 | WASHER, LOCK..... | 2 |
| 15 | PAOZZ | 4710-01-317-2421 | 19200 | 12563078 | TUBE ASSEMBLY, METAL..... | 1 |
| 16 | PAOZZ | 5340-01-414-3004 | 19200 | 12940846 | CLAMP, BLOCK..... | 2 |
| 17 | PAOZZ | 5340-01-354-8901 | 19200 | 12948169-2 | PLATE, MOUNTING..... | 1 |
| 18 | PAOZZ | 5310-00-809-4058 | 96906 | MS27183-10 | WASHER, FLAT..... | 2 |
| 19 | PAOZZ | 5310-00-582-5965 | 96906 | MS35338-44 | WASHER, LOCK..... | 2 |
| 20 | PAOZZ | 5305-00-071-2512 | 80204 | B1821BH025C225N | SCREW, CAP, HEXAGON H..... | 2 |
| 21 | PAOZZ | 4710-01-318-0395 | 19200 | 12563077 | TUBE ASSEMBLY, METAL..... | 1 |

END OF FIGURE

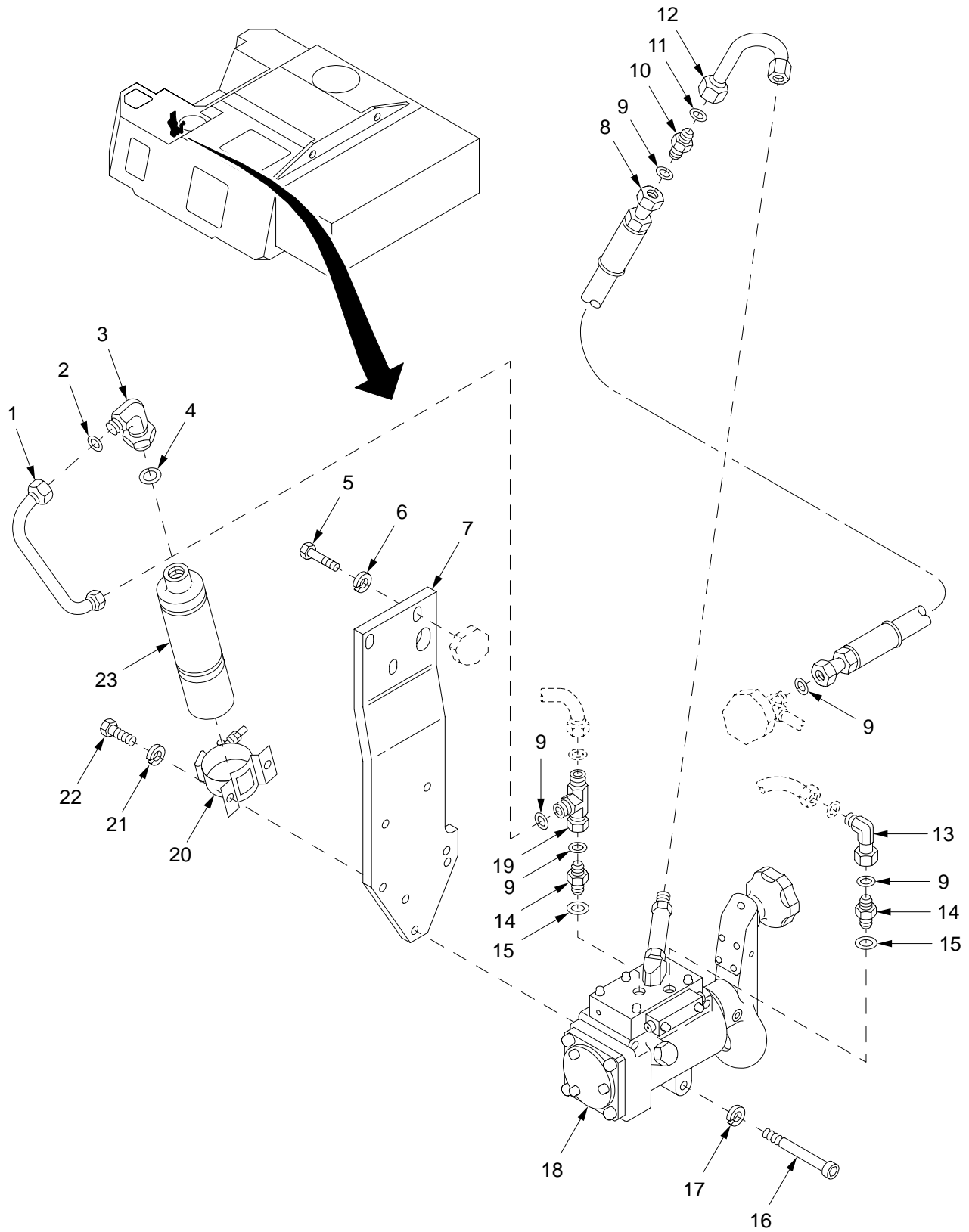

Figure 198. Manual Elevation Hand Pump, Accumulator, Mounting Components, Lines, and Fittings

| SECTION II | | TM9-2350-314-24P-2 | | C01 | | | |
|------------|------|--------------------|------------------|--------|--|---|---|
| (1) | (2) | (3) | (4) | (5) | (6) | (7) | |
| ITEM | SMR | NSN | CAGEC | PART | DESCRIPTION AND | | |
| NO | CODE | | | NUMBER | USABLE ON CODE (UOC) | QTY | |
| | | | | | GROUP 16 MANUAL ELEVATION HAND PUMP, ACCUMULATOR, MOUNTING COMPONENTS, LINES, AND FITTINGS | | |
| | | | | | FIGURE 198 MANUAL ELEVATION HAND PUMP, ACCUMULATOR, MOUNTING COMPONENTS, LINES, AND FITTINGS | | |
| | | | | | TUBE ASSEMBLY, METAL..... | 1 | |
| * | 1 | PAOZZ | 4710-01-318-0399 | 19200 | 12563158 | | |
| | 2 | PAOZZ | 5331-01-046-0629 | 81349 | M83461/1-014 | O-RING..... | 1 |
| | 3 | PAOZZ | 4730-01-269-2404 | 81343 | 8-8 520220 | ELBOW, TUBE TO BOSS..... | 1 |
| | 4 | PAOZZ | 5330-01-049-2225 | 96906 | MS3393-8 | PACKING, PREFORMED..... | 1 |
| | 5 | PAOZZ | 5305-00-068-0511 | 80204 | B1821BH038C125N | SCREW, CAP, HEXAGON H..... | 3 |
| | 6 | PAOZZ | 5310-00-637-9541 | 96906 | MS35338-46 | WASHER, LOCK..... | 3 |
| | 7 | PAOZZ | 5340-01-317-2305 | 19200 | 12563205 | BRACKET, MOUNTING..... | 1 |
| | 8 | PAOZZ | 4720-01-356-4554 | 19200 | 12553678-9 | HOSE ASSEMBLY, NONME..... | 1 |
| | 9 | PAOZZ | 5330-01-047-0435 | 81349 | M83461/1-011 | O-RING..... | 5 |
| | 10 | PAOZZ | 4730-01-355-5903 | 81343 | 6-4 520101 | REDUCER, TUBE..... | 1 |
| | 11 | PAOZZ | 5330-01-046-3300 | 81349 | M83461/1-012 | O-RING..... | 1 |
| | 12 | PAOZZ | 4710-01-317-9263 | 19200 | 12563093 | TUBE ASSEMBLY, METAL..... | 1 |
| | 13 | PAOZZ | 4730-01-281-0965 | 81343 | 4-4 520221 | ELBOW, TUBE..... | 1 |
| | 14 | PAOZZ | 4730-01-269-9539 | 81343 | 4-4 520120CA | NIPPLE, BOSS..... | 2 |
| | 15 | PAOZZ | 5331-01-299-7636 | 96906 | MS3393-4 | O-RING..... | 2 |
| | 16 | PAOZZ | 5305-00-978-9388 | 96906 | MS16997-69 | SCREW, CAP, SOCKET HE..... | 3 |
| | 17 | PAOZZ | 5310-00-143-6272 | 96906 | MS51848-10 | WASHER, LOCK..... | 3 |
| | 18 | AFFFF | | 19200 | 12563247 | PUMP, ROTARY FOR PARTS SEE GROUP 1613..... | 1 |
| | 19 | PAOZZ | 4730-01-281-0976 | 81343 | 4-4-4 520432 | TEE, TUBE..... | 1 |
| | 20 | PAOZZ | 5340-00-084-0766 | 19207 | 10921562 | CLAMP, LOOP..... | 2 |
| | 21 | PAOZZ | 5310-00-582-5965 | 96906 | MS35338-44 | WASHER, LOCK..... | 4 |
| | 22 | PAOZZ | 5305-00-071-2506 | 80204 | B1821BH025C050N | SCREW, CAP, HEXAGON H..... | 4 |
| | 23 | PAOFF | 3040-00-508-0126 | 19200 | 7974982 | ACCUMULATOR, HYDRAUL IC FOR PARTS SEE GROUP 1602..... | 1 |

END OF FIGURE

SECTION II

TM 9-2350-314-24P-2

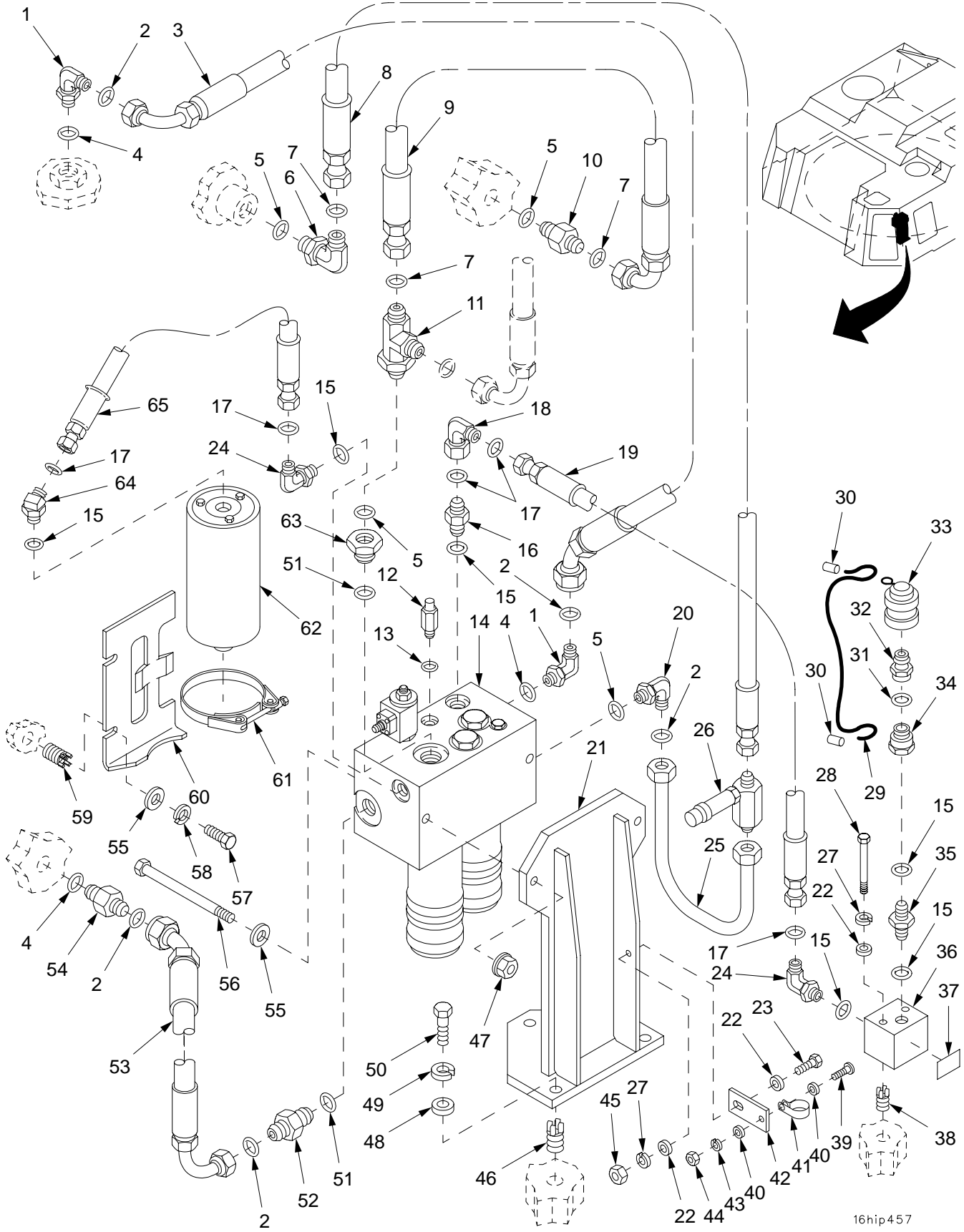

16hip457

Figure 199. Hydraulic Fluid Filter Assembly, Pulse Accumulator, Mounting Components, Lines, and Fittings

| SECTION II | | TM9-2350-314-24P-2 | | C01 | | | |
|------------|-------|--------------------|-------|-----------------|---|-----|-----|
| (1) | (2) | (3) | (4) | (5) | (6) | (7) | |
| ITEM | SMR | NSN | CAGEC | PART | DESCRIPTION AND | | QTY |
| NO | CODE | | | NUMBER | USABLE ON CODE (UOC) | | |
| | | | | | GROUP 16 HYDRAULIC FLUID FILTER ASSEMBLY, PULSE ACCUMULATOR, MOUNTING COMPONENTS, LINES, AND FITTINGS | | |
| | | | | | FIGURE 199 HYDRAULIC FLUID FILTER ASSEMBLY, PULSE ACCUMULATOR, MOUNTING COMPONENTS, LINES, AND FITTINGS | | |
| 1 | PAOZZ | 4730-01-283-8195 | 81343 | 12-12 520220 | ELBOW,TUBE TO BOSS..... | | 2 |
| 2 | PAOZZ | 5331-01-046-3299 | 81349 | M83461/1-018 | O-RING..... | | 5 |
| 3 | PAOZZ | 4720-01-357-3444 | 19200 | 12553690-2 | HOSE ASSEMBLY,NONME..... | | 1 |
| 4 | PAOZZ | 5331-00-251-8839 | 96906 | MS28778-12 | O-RING..... | | 3 |
| 5 | PAOZZ | 5331-01-086-6410 | 96906 | MS3393-10 | O-RING..... | | 4 |
| 6 | PAOZZ | 4730-01-338-2124 | 81343 | 10-10 520220CA | ELBOW,TUBE TO BOSS..... | | 1 |
| 7 | PAOZZ | 5331-01-043-1419 | 81349 | M83461/1-016 | O-RING..... | | 3 |
| 8 | PAOZZ | 4720-01-355-9015 | 19200 | 12553678-3 | HOSE ASSEMBLY,NONME..... | | 1 |
| 9 | PAOZZ | 4720-01-355-9019 | 19200 | 12553685-3 | HOSE ASSEMBLY,NONME..... | | 1 |
| 10 | PAOZZ | 4730-01-367-0000 | 19200 | 12948229-1 | ADAPTER,STRAIGHT,TU..... | | 1 |
| 11 | PAOZZ | 4730-01-355-5910 | 81343 | 10-10-10 520428 | TEE,TUBE TO BOSS TO..... | | 1 |
| 12 | PAOZZ | 6695-01-357-3006 | 19200 | 12554014 | TRANSUDUCER,MOTIONAL..... | | 1 |
| 13 | PAOZZ | 5331-01-299-7636 | 96906 | MS3393-4 | O-RING..... | | 1 |
| 14 | PAOFF | 4330-01-355-6036 | 19200 | 12553354 | FILTER ASSEMBLY,FLU ID FOR PARTS SEE GROUP 1614..... | | 1 |
| 15 | PAOZZ | 5330-01-049-2225 | 96906 | MS3393-8 | PACKING,PREFORMED..... | | 6 |
| 16 | PAOZZ | 4730-01-319-7571 | 81343 | 8-8 520120 | ADAPTER,STRAIGHT,TU..... | | 1 |
| 17 | PAOZZ | 5331-01-046-0629 | 81349 | M83461/1-014 | O-RING..... | | 5 |
| 18 | PAOZZ | 4730-01-355-5893 | 81343 | 8-8 520221 | ELBOW,TUBE..... | | 1 |
| 19 | PAOZZ | 4720-01-356-4552 | 19200 | 12553678-2 | HOSE ASSEMBLY,NONME..... | | 1 |
| 20 | PAOZZ | 4730-01-355-5909 | 81343 | 12-10 520220 | ELBOW,TUBE TO BOSS..... | | 1 |
| 21 | PAOZZ | 5340-01-355-4873 | 19200 | 12941464 | BRACKET,ANGLE..... | | 1 |
| 22 | PAOZZ | 5310-00-809-4058 | 96906 | MS27183-10 | WASHER,FLAT..... | | 4 |
| 23 | PAOZZ | 5305-00-225-3843 | 80204 | B1821BH025C100N | SCREW,CAP,HEXAGON H..... | | 1 |
| 24 | PAOZZ | 4730-01-269-2404 | 81343 | 8-8 520220 | ELBOW,TUBE TO BOSS..... | | 2 |
| 25 | PAOZZ | 4710-01-317-5457 | 19200 | 12563216 | TUBE ASSEMBLY,METAL..... | | 1 |
| 26 | PAOZZ | 6680-01-359-7860 | 19200 | 12562735 | METER,FLOW RATE IND..... | | 1 |
| 27 | PAOZZ | 5310-00-582-5965 | 96906 | MS35338-44 | WASHER,LOCK..... | | 3 |
| 28 | PAOZZ | 5305-00-071-2513 | 80204 | B1821BH025C250N | SCREW,CAP,HEXAGON H..... | | 2 |
| 29 | MOOZZ | | 81349 | M83420/2-002 | ROPE,WIRE MAKE FROM WIRE, P/N M83420/2-002..... | | V |
| 30 | PAOZZ | 4030-00-145-5721 | 96906 | MS51844-64 | SWAGING SLEEVE,WIRE..... | | 2 |
| 31 | PAOZZ | 5331-00-804-5695 | 96906 | MS28778-6 | O-RING..... | | 1 |
| 32 | PAOZZ | 4730-00-795-5793 | 19200 | 12927669-1 | COUPLING HALF,QUICK..... | | 1 |
| 33 | PAOZZ | 5340-01-386-4684 | 19200 | 12927671 | CAP,PROTECTIVE,DUST..... | | 1 |
| 34 | PAOZZ | 4730-00-413-0219 | 81343 | 6-8 090136C | REDUCER,BOSS..... | | 1 |
| 35 | PAOZZ | 4820-00-045-7415 | 96906 | MS24593-8 | VALVE,CHECK..... | | 1 |
| 36 | PAOZZ | 4730-01-356-2643 | 19200 | 12553618 | ELBOW,TUBE..... | | 1 |
| 37 | PAOZZ | 7690-01-356-7979 | 19200 | 12910522-6 | MARKER,IDENTIFICATI..... | | 1 |
| 38 | PAFZZ | 5325-00-451-8982 | 96906 | MS51831-102 | INSERT,SCREW THREAD..... | | 2 |
| 39 | PAOZZ | 5305-00-984-6211 | 96906 | MS35206-264 | SCREW,MACHINE..... | | 1 |
| 40 | PAOZZ | 5310-01-312-4959 | 96906 | MS27183-47 | WASHER,FLAT..... | | 2 |
| 41 | PAOZZ | 5340-00-995-0566 | 96906 | MS21322-42 | CLAMP,LOOP..... | | 1 |
| 42 | PAOZZ | 5340-01-355-0161 | 19200 | 12948154 | PLATE,MOUNTING..... | | 1 |
| 43 | PAOZZ | 5310-00-045-3296 | 96906 | MS35338-43 | WASHER,LOCK..... | | 1 |
| 44 | PAOZZ | 5310-00-934-9758 | 96906 | MS35649-202 | NUT,PLAIN,HEXAGON..... | | 1 |
| 45 | PAOZZ | 5310-00-997-1888 | 96906 | MS35649-2252 | NUT,PLAIN,HEXAGON..... | | 1 |
| 46 | PAFZZ | 5325-01-075-7759 | 96906 | MS51831-106 | INSERT,SCREW THREAD..... | | 3 |
| 47 | PAOZZ | 5310-00-810-1786 | 96906 | MS21042-6 | NUT,SELF-LOCKING,EX..... | | 2 |
| 48 | PAOZZ | 5310-00-809-5998 | 96906 | MS27183-18 | WASHER,FLAT..... | | 3 |
| 49 | PAOZZ | 5310-00-584-5272 | 96906 | MS35338-48 | WASHER,LOCK..... | | 3 |
| 50 | PAOZZ | 5305-00-071-2069 | 80204 | B1821BH050C150N | SCREW,CAP,HEXAGON H..... | | 3 |
| 51 | PAOZZ | 5330-01-352-5099 | 96906 | MS3393-16 | PACKING,PREFORMED..... | | 2 |
| 52 | PAOZZ | 4730-01-282-1704 | 81343 | 12-16 520120CA | ADAPTER,STRAIGHT..... | | 1 |
| 53 | PAOZZ | 4720-01-355-7637 | 19200 | 12553690-1 | HOSE ASSEMBLY,NONME..... | | 1 |
| 54 | PAOZZ | 4730-01-366-0644 | 19200 | 12948229-2 | COUPLING,TUBE..... | | 1 |
| 55 | PAOZZ | 5310-00-080-6004 | 96906 | MS27183-14 | WASHER,FLAT..... | | 4 |
| 56 | PAOZA | 5306-00-702-9634 | 88044 | AN6-54A | BOLT,MACHINE..... | | 2 |

| SECTION II | | TM9-2350-314-24P-2 | | | C01 | |
|------------|-------|--------------------|-------|-----------------|---|-----|
| (1) | (2) | (3) | (4) | (5) | (6) | (7) |
| ITEM | SMR | NSN | CAGEC | PART | DESCRIPTION AND | |
| NO | CODE | | | NUMBER | USABLE ON CODE (UOC) | QTY |
| 57 | PAOZZ | 5305-00-543-4372 | 80204 | B1821BH038C075N | SCREW,CAP,HEXAGON H..... | 2 |
| 58 | PAOZZ | 5310-00-637-9541 | 96906 | MS35338-46 | WASHER,LOCK..... | 2 |
| 59 | PAFZZ | 5325-01-066-2840 | 96906 | MS51831-104 | INSERT,SCREW THREAD..... | 2 |
| * 60 | PAOZZ | 5340-01-458-0968 | 19200 | 12979847 | BRACKET,ANGLE..... | 1 |
| * 61 | PAOZZ | 5340-01-454-9413 | 19200 | 12979848 | CLAMP,LOOP..... | 2 |
| 62 | PAOFF | 1420-01-149-0718 | 19204 | 11665003 | ACCUMULATOR,HYDRAUL IC FOR PARTS SEE GROUP 1619..... | 1 |
| 63 | PAOZZ | 4730-00-188-8014 | 96906 | MS24397-20 | REDUCER,BOSS..... | 1 |
| 64 | PAOZZ | 4730-01-355-9002 | 81343 | 8-8 520320C | ELBOW,TUBE TO BOSS..... | 1 |
| 65 | PAOZZ | 4720-01-386-4313 | 19200 | 12553678-10 | HOSE ASSEMBLY,NONME..... | 1 |

END OF FIGURE

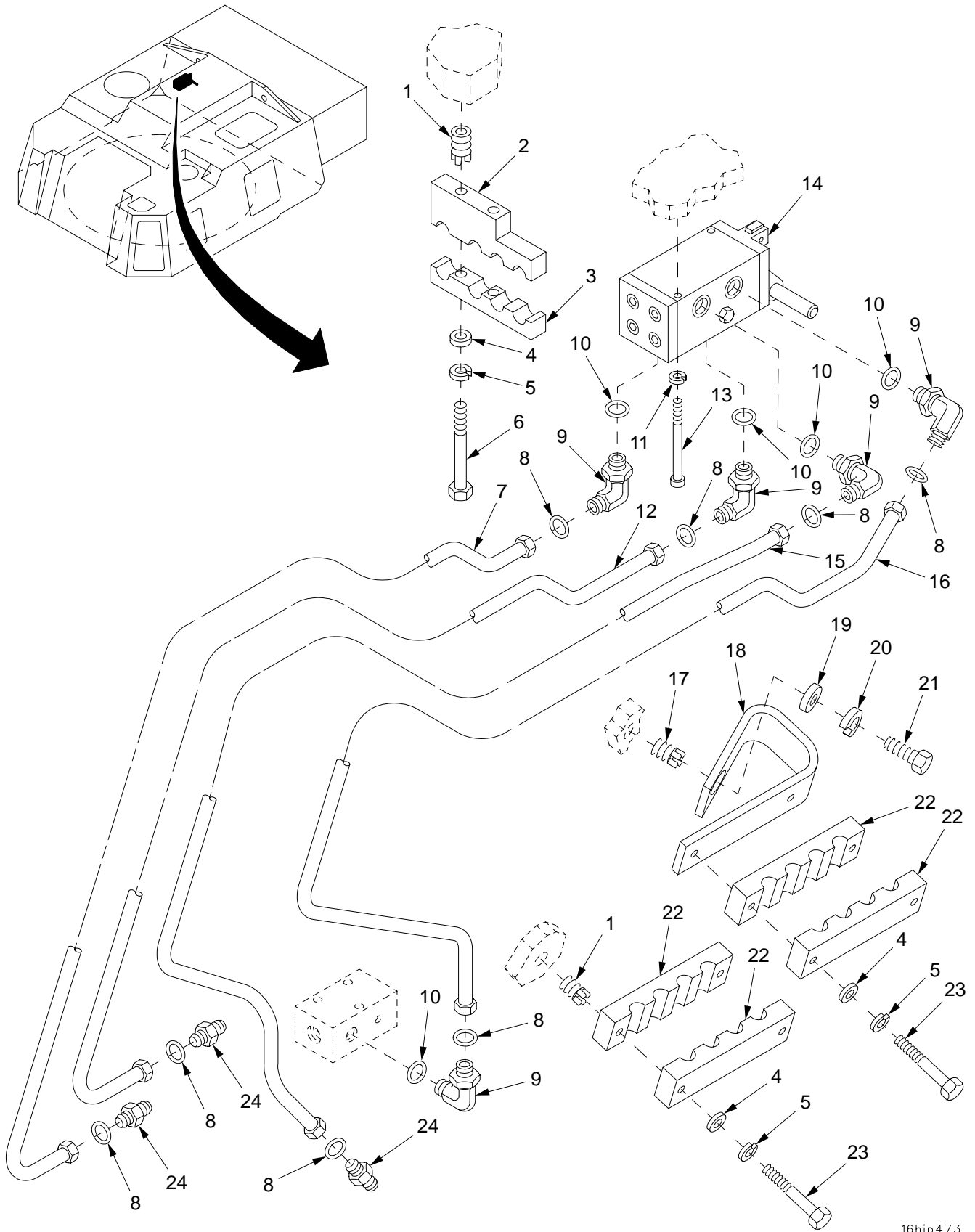

16hip473

Figure 200. Loader Rammer Control Valve, Mounting Components, Lines, and Fittings

| SECTION II | | TM9-2350-314-24P-2 | | C01 | | |
|------------|----------|--------------------|-------|-----------------|---|-----|
| (1) | (2) | (3) | (4) | (5) | (6) | (7) |
| ITEM NO | SMR CODE | NSN | CAGEC | PART NUMBER | DESCRIPTION AND USABLE ON CODE (UOC) | QTY |
| | | | | | GROUP 16 | |
| | | | | | LOADER RAMMER CONTROL VALVE, MOUNTING COMPONENTS, LINES, AND FITTINGS | |
| | | | | | FIGURE 200 | |
| | | | | | LOADER RAMMER CONTROL VALVE, MOUNTING COMPONENTS, LINES, AND FITTINGS | |
| 1 | PAFZZ | 5325-00-451-8982 | 96906 | MS51831-102 | INSERT, SCREW THREAD..... | 6 |
| 2 | PAOZZ | 5340-01-355-5270 | 19200 | 12941481 | CLAMP, BLOCK, SECTION..... | 2 |
| 3 | PAOZZ | 5340-01-355-2788 | 19200 | 12941478 | CLAMP, BLOCK, SECTION..... | 2 |
| 4 | PAOZZ | 5310-00-809-4058 | 96906 | MS27183-10 | WASHER, FLAT..... | 8 |
| 5 | PAOZZ | 5310-00-582-5965 | 96906 | MS35338-44 | WASHER, LOCK..... | 8 |
| 6 | PAOZZ | 5305-00-071-2514 | 80204 | B1821BH025C275N | SCREW, CAP, HEXAGON H..... | 4 |
| 7 | PAOZZ | 4710-01-317-9264 | 19200 | 12906928 | TUBE ASSEMBLY, METAL..... | 1 |
| * 8 | PAOZZ | 5331-01-046-0629 | 81349 | M83461/1-014 | O-RING..... | 8 |
| 9 | PAOZZ | 4730-01-269-2404 | 81343 | 8-8 520220 | ELBOW, TUBE TO BOSS..... | 5 |
| 10 | PAOZZ | 5330-01-049-2225 | 96906 | MS3393-8 | PACKING, PREFORMED..... | 5 |
| 11 | PAOZZ | 5310-00-143-6272 | 96906 | MS51848-10 | WASHER, LOCK..... | 2 |
| 12 | PAOZZ | 4710-01-318-0381 | 19200 | 12906929 | TUBE ASSEMBLY, METAL..... | 1 |
| 13 | PAOZZ | 5305-00-978-9389 | 96906 | MS16997-70 | SCREW, CAP, SOCKET HE..... | 2 |
| 14 | PAOFF | 1025-01-059-2488 | 19204 | 12012187 | VALVE ASSEMBLY RAMMER FOR PARTS SEE GROUP 1615..... | 1 |
| 15 | PAOZZ | 4710-01-317-9265 | 19200 | 12906930 | TUBE ASSEMBLY, METAL..... | 1 |
| 16 | PAOZZ | 4710-01-318-0392 | 19200 | 12906937 | TUBE ASSEMBLY, METAL..... | 1 |
| 17 | PAFZZ | 5325-01-066-2840 | 96906 | MS51831-104 | INSERT, SCREW THREAD..... | 1 |
| 18 | PAOZZ | 5340-01-355-0141 | 19200 | 12941476 | BRACKET, DOUBLE ANGL..... | 1 |
| 19 | PAOZZ | 5310-00-080-6004 | 96906 | MS27183-14 | WASHER, FLAT..... | 1 |
| 20 | PAOZZ | 5310-00-637-9541 | 96906 | MS35338-46 | WASHER, LOCK..... | 1 |
| 21 | PAOZZ | 5305-00-068-0510 | 80204 | B1821BH038C100N | SCREW, CAP, HEXAGON H..... | 1 |
| 22 | PAOZZ | 5340-01-355-2648 | 19200 | 12941479 | BRACKET, DOUBLE ANGL..... | 4 |
| 23 | PAOZZ | 5305-00-071-2510 | 80204 | B1821BH025C175N | SCREW, CAP, HEXAGON H..... | 4 |
| 24 | PAOZZ | 4730-01-355-5898 | 81343 | 8-8 520101 | NIPPLE, TUBE..... | 3 |

END OF FIGURE

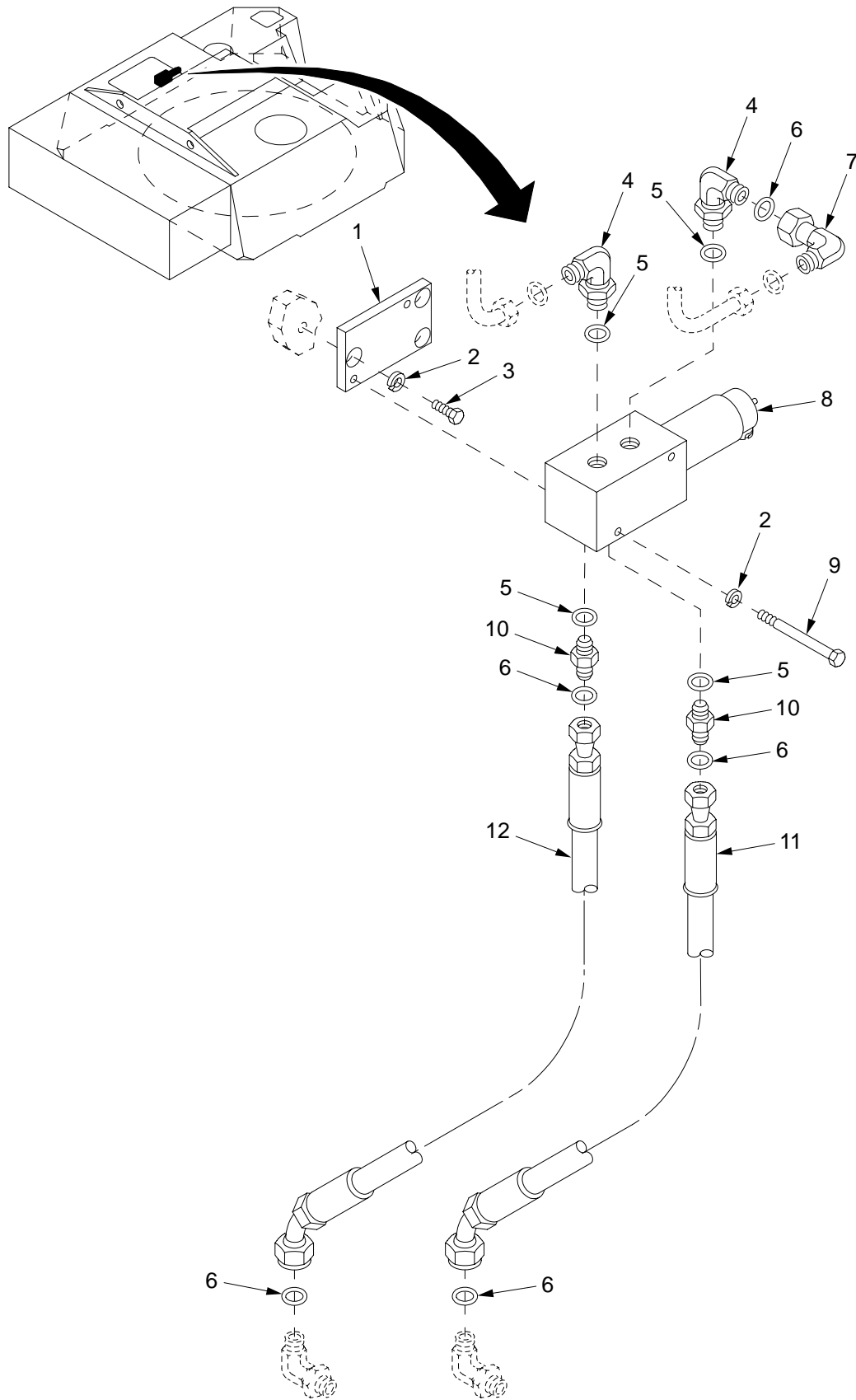

Figure 201. Traverse Limit Valve, Mounting Components, Lines, and Fittings

SECTION II

TM9-2350-314-24P-2

| (1) ITEM NO | (2) SMR CODE | (3) NSN | (4) CAGEC | (5) PART NUMBER | (6) DESCRIPTION AND USABLE ON CODE (UOC) | (7) QTY |
|-------------------|--------------------|------------------|--------------|-----------------------|---|------------|
| | | | | | GROUP 16 TRAVERSE LIMIT VALVE, MOUNTING COMPONENTS, LINES, AND FITTINGS | |
| | | | | | FIGURE 201 TRAVERSE LIMIT VALVE, MOUNTING COMPONENTS, LINES, AND FITTINGS | |
| 1 | PBOZZ | 5340-01-355-0160 | 19200 | 12910707 | PLATE,MOUNTING..... | 1 |
| 2 | PAOZZ | 5310-00-407-9566 | 96906 | MS35338-45 | WASHER,LOCK..... | 5 |
| 3 | PAOZZ | 5306-00-226-4826 | 80204 | B1821BH031C088N | BOLT,MACHINE..... | 3 |
| 4 | PAOZZ | 4730-01-269-2404 | 81343 | 8-8 520220 | ELBOW,TUBE TO BOSS..... | 2 |
| 5 | PAOZZ | 5330-01-049-2225 | 96906 | MS3393-8 | PACKING,PREFORMED..... | 4 |
| 6 | PAOZZ | 5331-01-046-0629 | 81349 | M83461/1-014 | O-RING..... | 5 |
| 7 | PAOZZ | 4730-01-355-5893 | 81343 | 8-8 520221 | ELBOW,TUBE..... | 1 |
| 8 | PAOFF | 4810-01-355-3181 | 19200 | 12553442 | VALVE,SOLENOID FOR PARTS SEE GROUP 1616..... | 1 |
| 9 | PAOZZ | 5306-00-226-4839 | 80204 | B1821BH031C350N | BOLT,MACHINE..... | 2 |
| 10 | PAOZZ | 4730-01-319-7571 | 81343 | 8-8 520120 | ADAPTER,STRAIGHT,TU..... | 2 |
| 11 | PAOZZ | 4720-01-355-9011 | 19200 | 12553682-3 | HOSE ASSEMBLY,NONME..... | 1 |
| 12 | PAOZZ | 4720-01-355-9012 | 19200 | 12553682-2 | HOSE ASSEMBLY,NONME..... | 1 |

END OF FIGURE

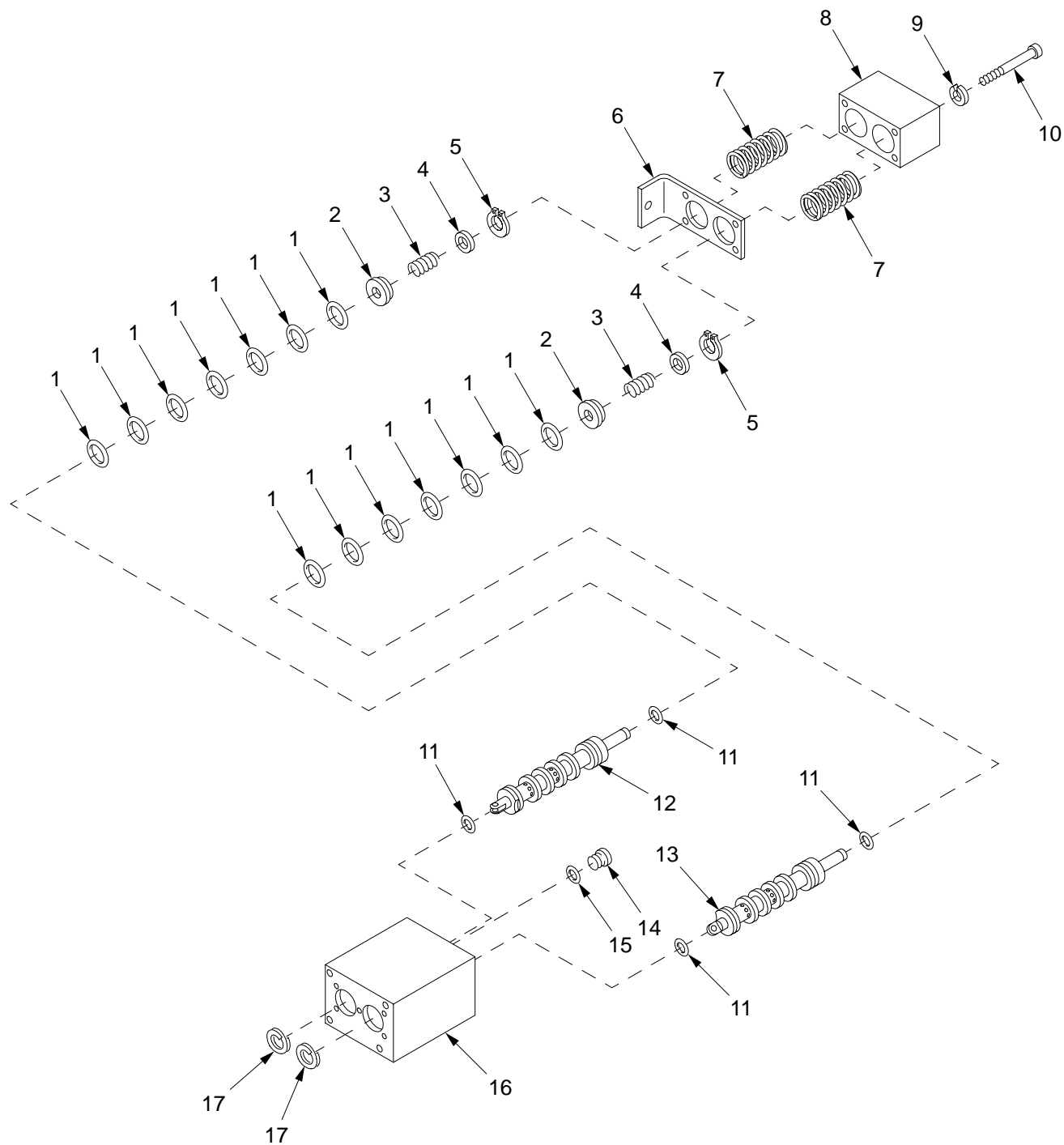

16hip305a

Figure 202. COS or Gunner's Control Handle Assembly 12927680

| SECTION II | | TM9-2350-314-24P-2 | | C01 | | |
|------------|----------|--------------------|-------|--------------|---|-----|
| (1) | (2) | (3) | (4) | (5) | (6) | (7) |
| ITEM NO | SMR CODE | NSN | CAGEC | PART NUMBER | DESCRIPTION AND USABLE ON CODE (UOC) | QTY |
| | | | | | GROUP 1601 COS OR GUNNER'S CONTROL HANDLE ASSEMBLY | |
| | | | | | * FIGURE 202 COS OR GUNNER'S CONTROL HANDLE ASSEMBLY 12927680 | |
| 1 | PAFZZ | 5331-00-691-0145 | 96906 | MS28775-022 | O-RING..... | 14 |
| 2 | PAFZZ | 5340-00-179-5463 | 19207 | 7973746 | SEAT,HELICAL COMPRE..... | 2 |
| 3 | PAFZZ | 5360-00-179-5462 | 19204 | 7973610 | SPRING,HELICAL,COMP..... | 2 |
| 4 | PAFZZ | 5310-00-179-5466 | 19204 | 7973747 | WASHER,FLAT..... | 2 |
| 5 | PAFZZ | 5325-00-803-7315 | 96906 | MS16624-1043 | RING,RETAINING..... | 2 |
| 6 | XAFZZ | | 19207 | 11635983 | SUPPORT,GUNNERS..... | 1 |
| 7 | PAFZZ | 5360-00-453-6208 | 19207 | 7973612 | SPRING,HELICAL,COMP..... | 2 |
| 8 | XAFZZ | | 19207 | 11635981 | COVER,GUNNERS..... | 1 |
| 9 | PAFZZ | 5310-00-143-6272 | 96906 | MS51848-10 | WASHER,LOCK..... | 4 |
| 10 | PAFZZ | 5305-00-978-9388 | 96906 | MS16997-69 | SCREW,CAP,SOCKET HE..... | 4 |
| 11 | PAFZZ | 5331-00-585-6663 | 96906 | MS28775-110 | PACKING,PREFORMED..... | 4 |
| 12 | PAFZZ | 4820-01-412-3130 | 19204 | 8712257-1 | SLEEVE AND SLIDE,DI..... | 1 |
| 13 | PAFZZ | 4820-01-412-3134 | 19204 | 8712256-1 | SLEEVE AND SLIDE,DI..... | 1 |
| 14 | PAFZZ | 5365-00-006-2316 | 19207 | 11640162 | PLUG,MACHINE THREAD..... | 1 |
| 15 | PAFZZ | 5331-00-804-5695 | 96906 | MS28778-6 | O-RING..... | 1 |
| 16 | XAFZZ | | 19204 | 11635990 | BODY..... | 1 |
| 17 | PAFZZ | 5325-00-951-6973 | 19207 | 8712258 | RING,RETAINING..... | 2 |

END OF FIGURE

SECTION II

TM 9-2350-314-24P-2

C01

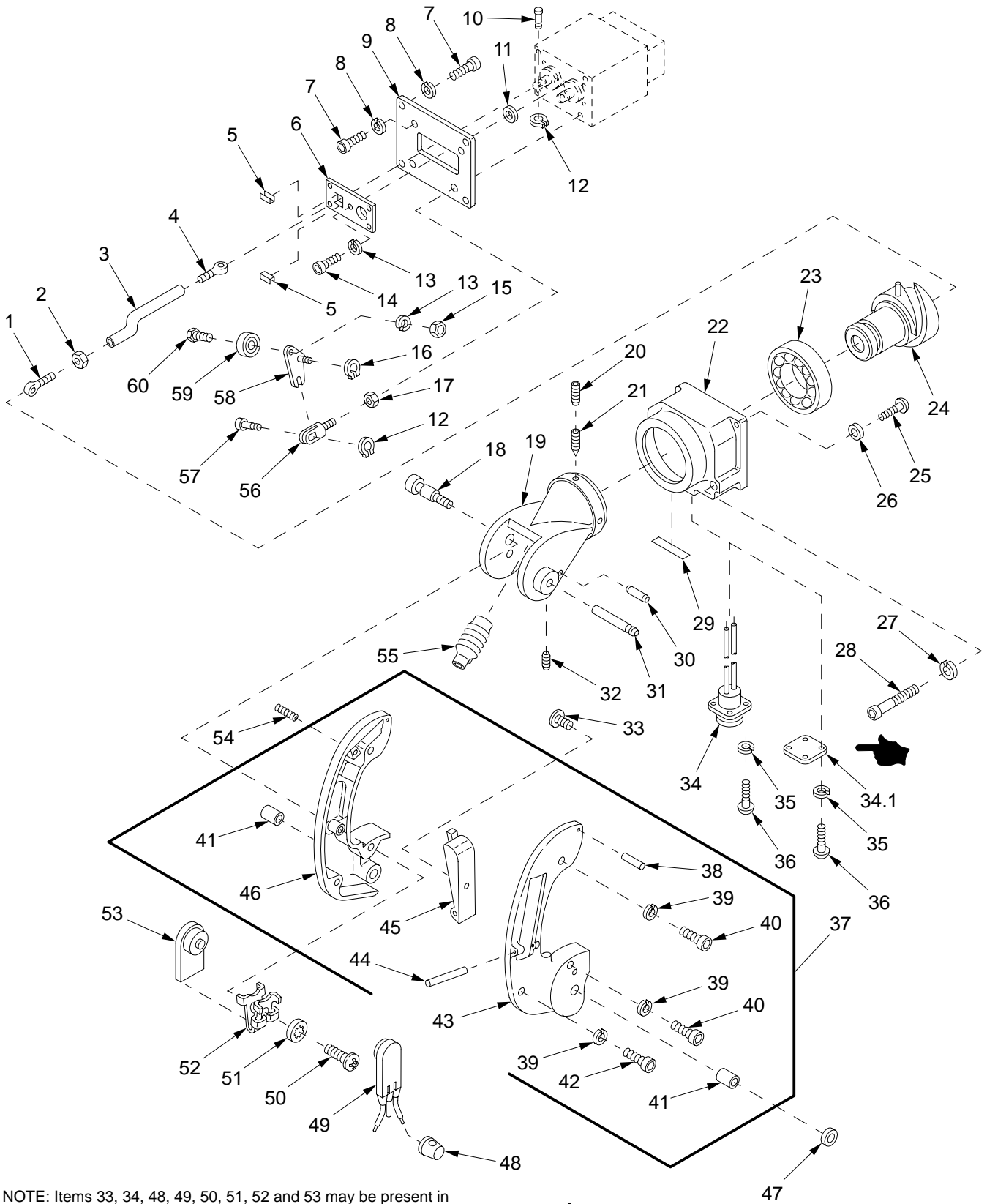

NOTE: Items 33, 34, 48, 49, 50, 51, 52 and 53 may be present in control handle assembly in vehicle serial numbers 001-164. If these components are present, remove and discard them and do not install them when assembling the control handle.

16hip305

Figure 203. COS or Gunner's Control Handle Assembly 12927680 (Continued) and Handle Assembly

| SECTION II | | TM9-2350-314-24P-2 | | C01 | | |
|------------|-------|--------------------|--------------------|--|--|-----|
| (1) | (2) | (3) | (4) | (5) | (6) | (7) |
| ITEM | SMR | NSN | PART | DESCRIPTION AND | USABLE ON CODE (UOC) | QTY |
| NO | | | CAGE NUMBER | | | |
| | | | | GROUP 1601 | COS OR GUNNER'S CONTROL HANDLE ASSEMBLY AND 160101 HANDLE ASSEMBLY | |
| | | | | FIGURE 203 | COS OR GUNNER'S CONTROL HANDLE ASSEMBLY 12927680 (CONTINUED) AND HANDLE ASSEMBLY | |
| 1 | PAFZZ | 5306-01-351-7537 | 19200 11635959 | BOLT, EYE..... | | 1 |
| 2 | PAFZZ | 5310-00-934-9751 | 96906 MS35650-302 | NUT, PLAIN, HEXAGON..... | | 1 |
| 3 | PAFZZ | 3040-01-070-3180 | 19207 11635975 | CONNECTING LINK, RIG..... | | 1 |
| 4 | PAFZZ | 5306-01-077-8631 | 19207 11635958 | BOLT, EYE..... | | 1 |
| 5 | PBFZZ | 2520-00-179-5456 | 19207 11635966 | GUIDE, GUN CONTROL..... | | 2 |
| 6 | PBFZZ | 2520-00-198-7550 | 19207 11635980 | COVER PLATE, GUN CON..... | | 1 |
| 7 | PAFZZ | 5305-00-983-8084 | 96906 MS16997-60 | SCREW, CAP, SOCKET HE..... | | 6 |
| 8 | PAFZZ | 5310-00-582-5965 | 96906 MS35338-44 | WASHER, LOCK..... | | 6 |
| 9 | PBFZZ | 2520-00-198-7547 | 19207 11635982 | PLATE, GUN CONTROL..... | | 1 |
| 10 | PAFZZ | 5315-00-176-6710 | 19207 7998742 | PIN, GROOVED, HEADED..... | | 1 |
| 11 | PAFZZ | 5310-00-809-3078 | 96906 MS27183-11 | WASHER, FLAT..... | | 1 |
| 12 | PAFZZ | 5325-00-903-7567 | 96906 MS16624-5018 | RING, RETAINING..... | | 2 |
| 13 | PAFZZ | 5310-00-045-3296 | 96906 MS35338-43 | WASHER, LOCK..... | | 6 |
| 14 | PAFZZ | 5305-00-978-9356 | 96906 MS16997-46 | SCREW, CAP, SOCKET HE..... | | 5 |
| 15 | PAFZZ | 5310-00-934-9758 | 96906 MS35649-202 | NUT, PLAIN, HEXAGON..... | | 1 |
| 16 | PAFZZ | 5325-00-720-8064 | 96906 MS16624-1025 | RING, RETAINING..... | | 1 |
| 17 | PAFZZ | 5310-00-931-3175 | 96906 MS35691-10 | NUT, PLAIN, HEXAGON..... | | 1 |
| 18 | PAOZZ | 5305-00-144-0392 | 19207 11635972 | SCREW, SHOULDER..... | | 1 |
| 19 | XAFZZ | | 19207 11635989 | BRACKET..... | | 1 |
| 20 | PAFZZ | 5305-00-715-1220 | 96906 MS51981-37 | SETSCREW..... | | 3 |
| 21 | PAFZZ | 5305-00-723-9396 | 96906 MS51963-49 | SETSCREW..... | | 3 |
| 22 | XAFZZ | | 19204 11635977 | HOUSING ASSEMBLY..... | | 1 |
| 23 | PAFZZ | 3110-00-156-5455 | 21450 713512 | BEARING, BALL, ANNULA..... | | 1 |
| 24 | XAFZZ | | 19204 11635963 | CAM, CONTROL..... | | 1 |
| 25 | PAFZZ | 5305-00-984-6210 | 96906 MS35206-263 | SCREW, MACHINE..... | | 4 |
| 26 | PAFZZ | 5310-00-014-5850 | 96906 MS27183-42 | WASHER, FLAT..... | | 4 |
| 27 | PAFZZ | 5310-00-143-6272 | 96906 MS51848-10 | WASHER, LOCK..... | | 1 |
| 28 | PAFZZ | 5305-00-978-9384 | 96906 MS16997-66 | SCREW, CAP, SOCKET HE..... | | 1 |
| 29 | PAFZZ | 7690-01-414-4478 | 19207 11635976-1 | MARKER, IDENTIFICATI..... | | 1 |
| 30 | PAOZZ | 5315-01-074-7578 | 19207 11635967 | PIN, STRAIGHT, HEADLE..... | | 1 |
| 31 | PAOZZ | 3040-00-179-5459 | 19207 11635961 | SHAFT, STRAIGHT..... | | 1 |
| 32 | PAOZZ | 5305-00-181-0867 | 19207 11640164 | SETSCREW..... | | 1 |
| 33 | PAOZZ | 5305-00-144-1441 | 19207 10893994 | SETSCREW, ASSEMBLED..... | | 1 |
| 34 | PAFZZ | 6150-00-179-7159 | 19207 11635973 | LEAD ASSEMBLY, ELECT..... | | 1 |
| * 34.1 | PAFZZ | | 19200 12940875 | PLATE..... | | 1 |
| 35 | PAFZZ | 5310-00-045-3299 | 96906 MS35338-42 | WASHER, LOCK..... | | 4 |
| 36 | PAFZZ | 5305-00-984-6192 | 96906 MS35206-244 | SCREW, MACHINE..... | | 4 |
| 37 | PBOOO | 2520-00-888-3715 | 19207 11635988 | HANDLE, GUNNERS CON..... | | 1 |
| 38 | PAOZZ | 5315-00-176-6709 | 19207 7973780 | . PIN, STRAIGHT, HEADLE..... | | 1 |
| 39 | PAOZZ | 5310-00-219-8200 | 19207 8346053 | . WASHER, LOCK..... | | 3 |
| 40 | PAOZZ | 5305-00-978-9356 | 96906 MS16997-46 | . SCREW, CAP, SOCKET HE..... | | 2 |
| 41 | PAOZZ | 3120-00-859-5971 | 19204 10887012 | . BUSHING, SLEEVE GUNNER'S CONTROL HANDLE, LEFT AND RIGHT..... | | 2 |
| 42 | PAOZZ | 5305-00-978-9354 | 96906 MS16997-44 | . SCREW, CAP, SOCKET HE..... | | 1 |
| 43 | XAOZZ | | 19207 11636175 | . HANDLE, GUNNER CONTROL RIGHT HALF.. | | 1 |
| 44 | PAOZZ | 5315-00-812-6664 | 19207 7973783 | . PIN, STRAIGHT, HEADLE..... | | 1 |
| 45 | PAOZZ | 5340-00-442-5884 | 19207 10893999 | . PLUNGER, DETENT..... | | 1 |
| 46 | XAOZZ | | 19207 11635992 | . HANDLE, GUNNER CONTROL, LEFT, HALF... | | 1 |
| 47 | PAOZZ | 5365-00-799-1034 | 19204 10893988 | SHIM..... | | V |
| 48 | PAOZZ | 5940-01-417-3181 | 19200 9399174 | SPLICE, CONDUCTOR..... | | 2 |
| 49 | PBOZZ | 5930-01-074-9689 | 19200 11636184 | SWITCH, SENSITIVE..... | | 1 |
| 50 | PAOZZ | 5305-00-889-3116 | 96906 MS35206-213 | SCREW, MACHINE..... | | 1 |
| 51 | PAOZZ | 5310-00-193-7577 | 96906 MS35333-36 | WASHER, LOCK..... | | 1 |
| 52 | PAOZZ | 5340-00-980-1738 | 19207 10924217 | CLIP, SPRING TENSION..... | | 1 |
| 53 | PAOZZ | 5365-00-198-7548 | 19207 11635974 | SPACER, GUN CONTROL..... | | 1 |
| * 54 | PAFZZ | 5305-00-461-5540 | 19207 10893995 | SETSCREW..... | | 1 |
| * 55 | PAOZZ | 5340-01-482-1424 | 19204 11635964-1 | BOOT, DUST AND MOIST..... | | 1 |
| 56 | PAFZZ | 5340-00-178-1449 | 19204 7998726 | CLEVIS, ROD END..... | | 1 |
| 57 | PAFZZ | 5315-00-176-6712 | 19207 7998735 | PIN, GROOVED, HEADED..... | | 1 |

| SECTION II | | TM9-2350-314-24P-2 | | | C01 | |
|------------|-------|--------------------|--------|----------|--------------------------|-----|
| (1) | (2) | (3) | (4) | (5) | (6) | (7) |
| ITEM | SMR | NSN | CAGE | PART | DESCRIPTION AND | QTY |
| NO | | | NUMBER | | USABLE ON CODE (UOC) | |
| 58 | PBFZZ | 3040-00-123-0191 | 19207 | 11635960 | LEVER,REMOTE CONTRO..... | 1 |
| 59 | PAFZZ | 3110-00-143-3001 | 19207 | 7973875 | BEARING,BALL,TRACK..... | 1 |
| 60 | PAFZZ | 5306-00-080-5426 | 19207 | 7383547 | BOLT,MACHINE..... | 1 |

END OF FIGURE

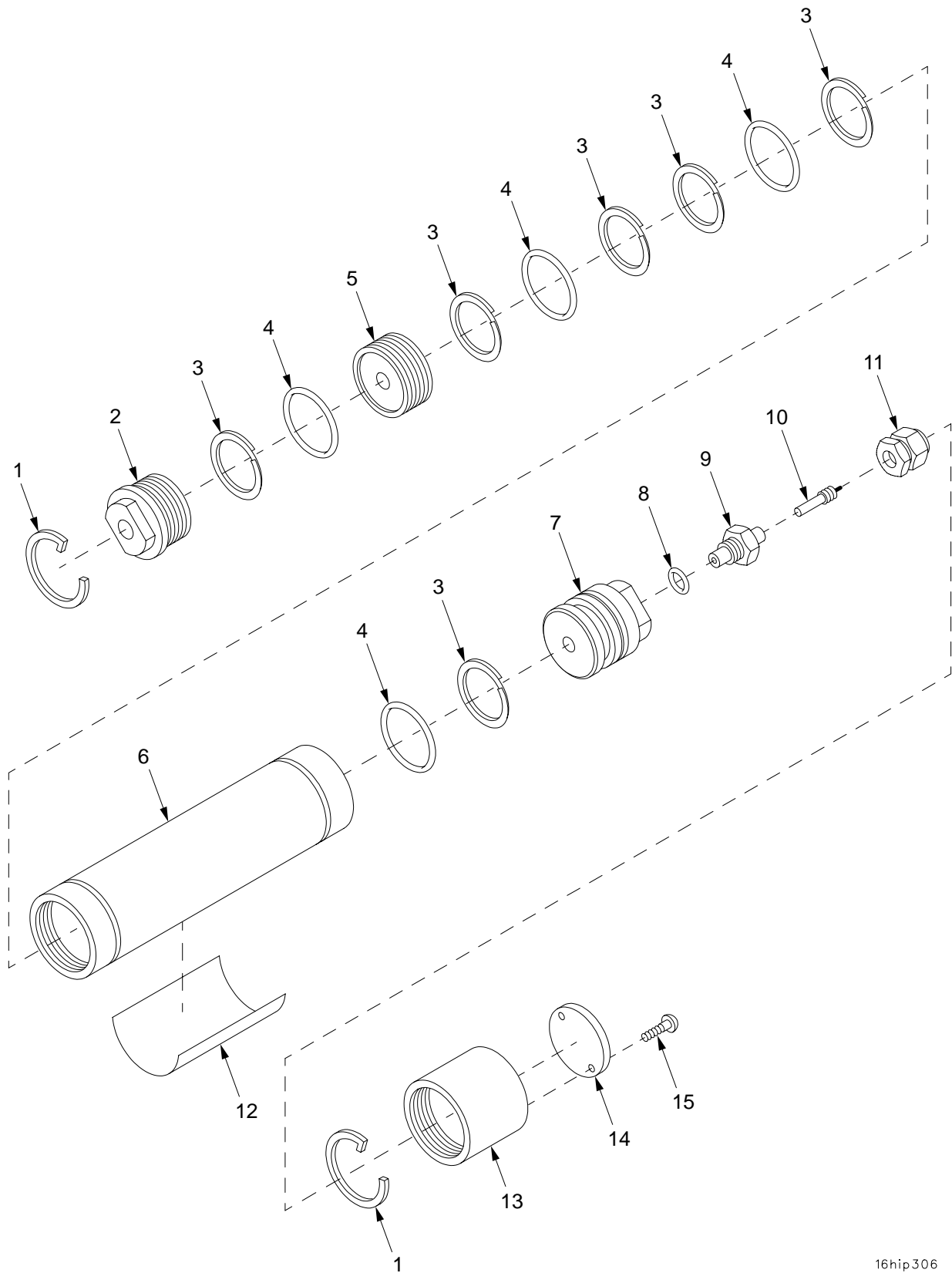

16hip306

Figure 204. Manual Elevation Pump Accumulator Assembly 7974982

SECTION II

TM9-2350-314-24P-2

| (1) ITEM NO | (2) SMR CODE | (3) NSN | (4) CAGEC | (5) PART NUMBER | (6) DESCRIPTION AND USABLE ON CODE (UOC) | (7) QTY |
|-------------------|--------------------|------------------|--------------|-----------------------|---|------------|
| | | | | | GROUP 1602 MANUAL ELEVATION PUMP ACCUMULATOR ASSEMBLY | |
| | | | | | FIGURE 204 MANUAL ELEVATION PUMP ACCUMULATOR ASSEMBLY 7974982 | |
| 1 | PAFZZ | 5325-00-597-4355 | 19207 | 7973643 | RING,RETAINING..... | 2 |
| 2 | PAFZZ | 3040-00-801-6653 | 19207 | 8735766 | CAP,LINEAR ACTUATIN..... | 1 |
| 3 | KFFZZ | | 96906 | MS28782-23 | RETAINER,PACKING PART OF KIT P/N 5703505..... | 6 |
| 4 | KFFZZ | | 96906 | MS28775-219 | PACKING,PREFORMED PART OF KIT P/N 5703505..... | 4 |
| 5 | PAFZZ | 1025-00-443-4817 | 19207 | 8735768 | PISTON,GUN GAS CYLI..... | 1 |
| 6 | XAFZZ | | 19207 | 8735765 | CYLINDER..... | 1 |
| 7 | PAFZZ | 4730-00-801-6646 | 19207 | 8735767 | ADAPTER,STRAIGHT,TU..... | 1 |
| 8 | KFFZZ | | 96906 | MS28778-5 | PACKING,PREFORMED PART OF KIT P/N 5703505..... | 1 |
| 9 | PAFZZ | 4820-00-733-8195 | 19207 | 10873224 | BODY,VALVE..... | 1 |
| 10 | PAOZZ | 2640-00-240-2061 | 88044 | AN809-1 | VALVE CORE..... | 1 |
| 11 | PAOZZ | 1650-00-222-4525 | 96906 | MS20813-1 | CAP,VALVE..... | 1 |
| 12 | PAOZZ | 7690-00-081-7607 | 19207 | 10916022 | DECAL..... | 1 |
| 13 | PAOZZ | 2590-00-512-1938 | 19207 | 7974981 | CAP,ACCUMULATOR..... | 1 |
| 14 | PAOZZ | 9905-00-081-9805 | 19207 | 10916048 | PLATE,INSTRUCTION..... | 1 |
| 15 | PAOZZ | 5305-00-058-1082 | 96906 | MS51861-34 | SCREW,TAPPING..... | 2 |
| | PAFZZ | 2520-00-972-2651 | 19207 | 5703505 | PART KIT,ACCUMULATO..... RETAINER,PACKING (6) 204-3 PACKING,PREFORMED (4) 204-4 PACKING,PREFORMED (1) 204-8 | 1 |

END OF FIGURE

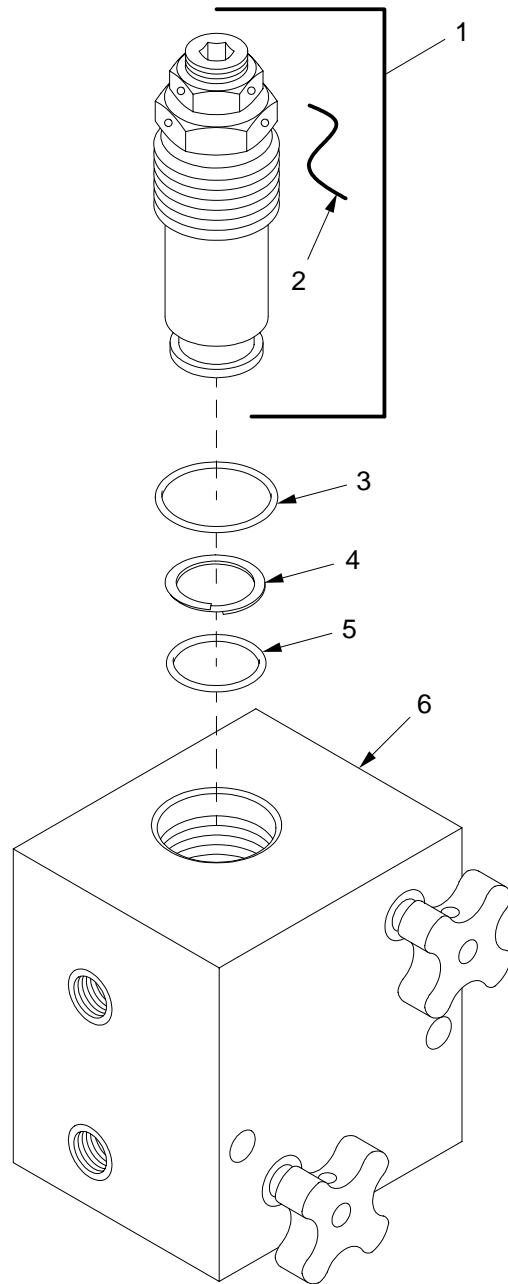

16hip307

Figure 205. Equilibration Manifold 11636342

SECTION II

TM9-2350-314-24P-2

| (1) ITEM NO | (2) SMR CODE | (3) NSN | (4) CAGEC | (5) PART NUMBER | (6) DESCRIPTION AND USABLE ON CODE (UOC) | (7) QTY |
|-------------------|--------------------|------------------|--------------|-----------------------|--|------------|
| | | | | | GROUP 1603 EQUILIBRATION MANIFOLD | |
| | | | | | FIGURE 205 EQUILIBRATION MANIFOLD 11636342 | |
| 1 | PAFZZ | 2915-01-277-5384 | 19204 | 11636337 | VALVE,FUEL-AIR MIXT..... | 1 |
| 2 | MOOZZ | | 96906 | MS20995C41 | .WIRE,NONELECTRICAL MAKE FROM WIRE, P/N MS20995C41..... | V |
| 3 | KFFZZ | | 96906 | MS28778-12 | O-RING PART OF KIT P/N 11784005..... | 1 |
| 4 | KFFZZ | | 96906 | MS28782-12 | RETAINER,PACKING PART OF KIT P/N 11784005..... | 1 |
| 5 | KFFZZ | | 96906 | MS28775-114 | PACKING,PREFORMED PART OF KIT P/N 11784005..... | 1 |
| 6 | XAFZZ | | 19207 | 11636341 | MANIFOLD..... | 1 |
| | PCFZZ | 1025-01-213-7914 | 19200 | 11784005 | PARTS KIT..... | 1 |
| | | | | | O-RING (1) 205-3 | |
| | | | | | RETAINER,PACKING (1) 205-4 | |
| | | | | | PACKING,PREFORMED (1) 205-5 | |

END OF FIGURE

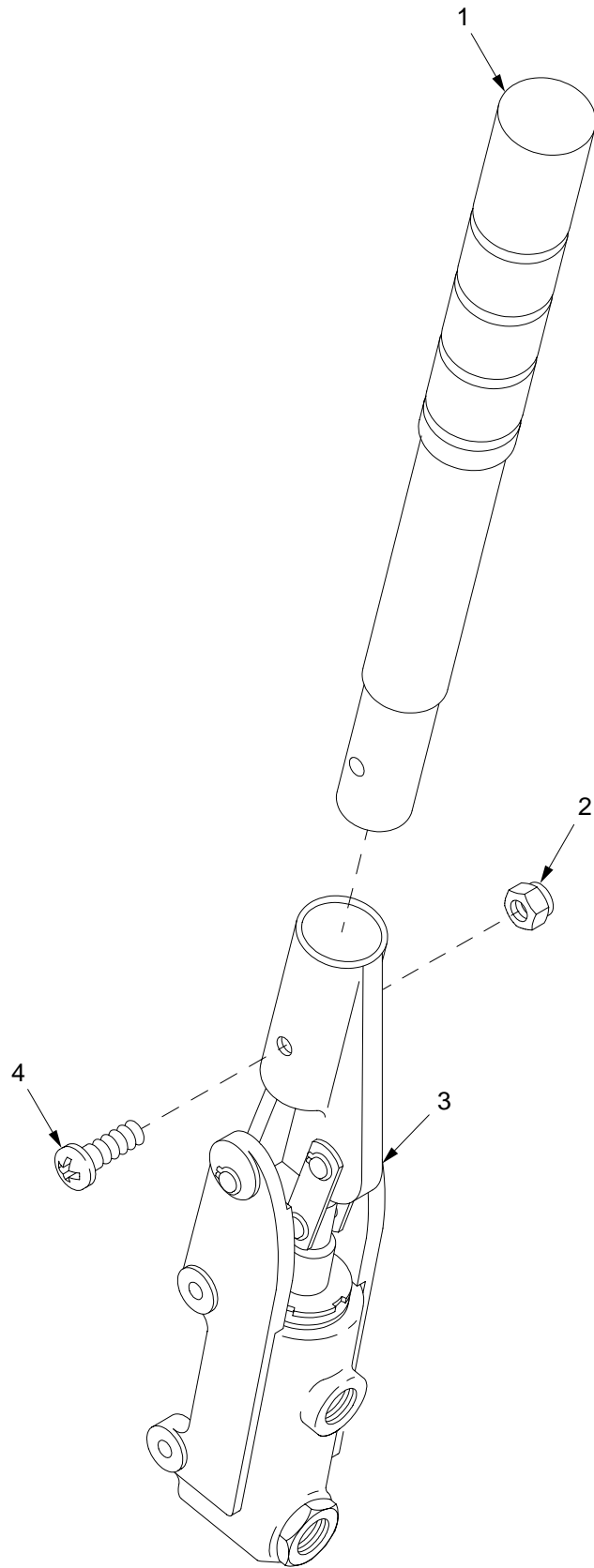

16hip308

Figure 206. Equilibration Hand Pump Assembly 9398982

SECTION II

TM9-2350-314-24P-2

| (1) ITEM NO | (2) SMR CODE | (3) NSN | (4) CAGEC | (5) PART NUMBER | (6) DESCRIPTION AND USABLE ON CODE (UOC) | (7) QTY |
|-------------------|--------------------|------------------|--------------|-----------------------|--|------------|
| | | | | | GROUP 1604 EQUILIBRATION HAND PUMP ASSEMBLY | |
| | | | | | FIGURE 206 EQUILIBRATION HAND PUMP ASSEMBLY 9398982 | |
| 1 | PAOZZ | 1015-01-236-0231 | 19200 | 9398975 | HANDLE..... | 1 |
| 2 | PAOZZ | 5310-00-689-3877 | 96906 | MS17829-3C | NUT, SELF-LOCKING, HE..... | 1 |
| 3 | PAOZZ | 4320-00-318-0228 | 19207 | 8380879 | PUMP, HYDRAULIC RAM,..... | 1 |
| 4 | PAOZZ | 5305-00-984-6217 | 96906 | MS35206-270 | SCREW, MACHINE..... | 1 |

END OF FIGURE

SECTION II

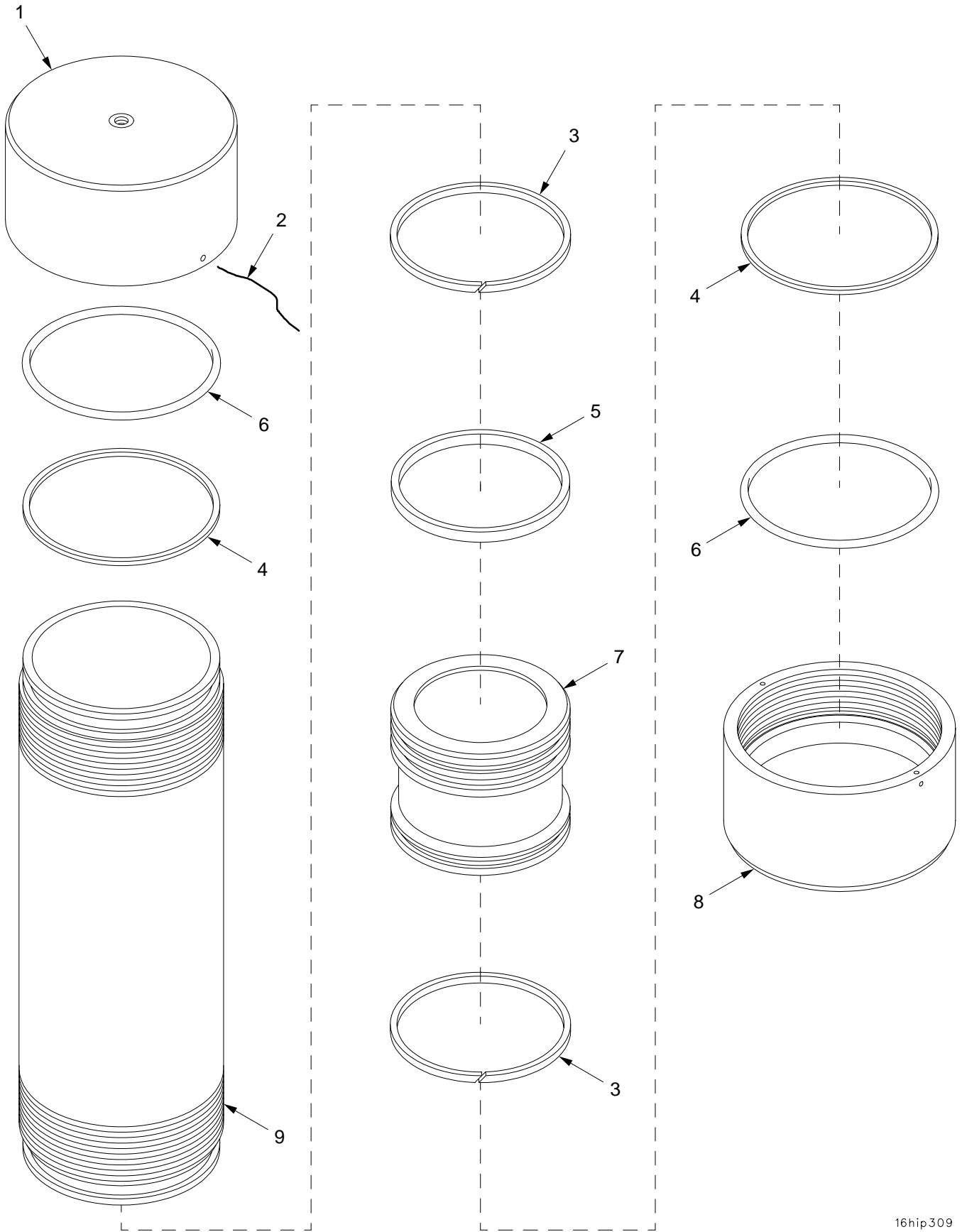
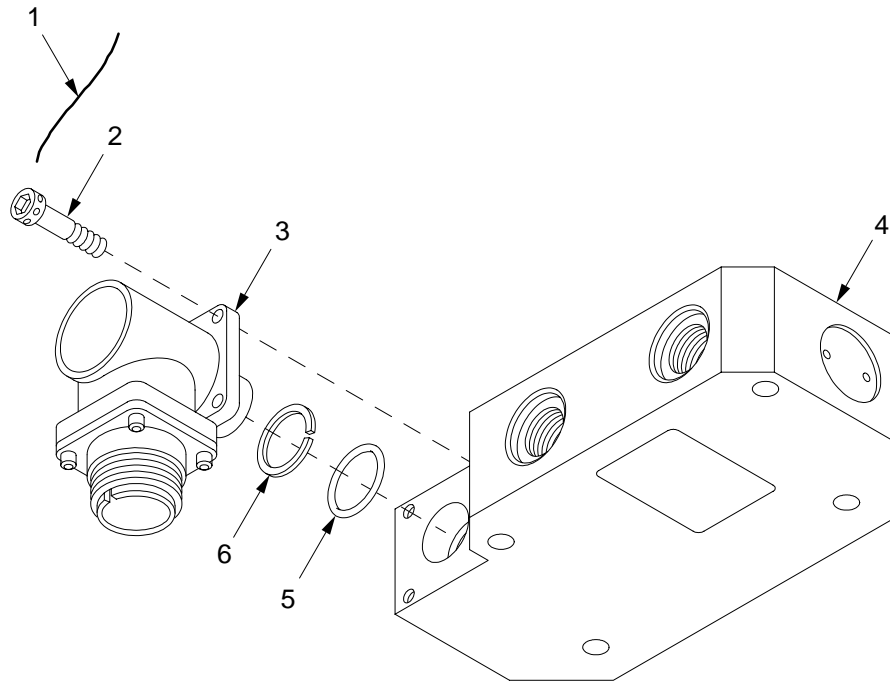

Figure 207. Equilibration Accumulator Assembly 12553726

| SECTION II | | TM9-2350-314-24P-2 | | | C01 | |
|------------|-------|--------------------|------------------|------------------------|---|-----|
| (1) | (2) | (3) | (4) | (5) | (6) | (7) |
| ITEM | SMR | NSN | CAGEC | PART | DESCRIPTION AND | |
| NO | CODE | | | NUMBER | USABLE ON CODE (UOC) | QTY |
| | | | | | GROUP 1605 EQUILIBRATION ACCUMULATOR ASSEMBLY | |
| | | | | | FIGURE 207 EQUILIBRATION ACCUMULATOR ASSEMBLY 12553726 | |
| 1 | PAFZZ | 3040-01-367-5495 | 19200 | 12910595-2 | CAP,ACCUMULATOR..... | 1 |
| * | 2 | MFFZZ | | 96906 A1A/NASM20995-C3 | WIRE,NONELECTRICAL MAKE FROM WIRE, P/N A1A/NASM20995-C32..... | V |
| | 3 | KFFZA | | 19207 10905016 | GUIDE,RING,ACCUMULA PART OF KIT P/N 12979816..... | 2 |
| | 4 | KFFZZ | | 96906 MS27595-440 | RETAINER,PACKING PART OF KIT P/N 12979816..... | 2 |
| | 5 | KFFZA | | 19204 12010726 | PACKING WITH RETAIN PART OF KIT P/N 12979816..... | 1 |
| | 6 | KFFZZ | | 81349 M83461/1-440 | PACKING,PREFORMED PART OF KIT P/N 12979816..... | 2 |
| | 7 | PAFZA | 2520-00-451-4417 | 19207 10905018 | PISTON..... | 1 |
| | 8 | PAFZZ | 3040-01-355-6032 | 19200 12910595-1 | CAP,ACCUMULATOR..... | 1 |
| | 9 | XAFZZ | | 19200 12910594 | CYLINDER..... | 1 |
| * | | PAFZZ | 2350-01-453-2039 | 19200 12979816 | PARTS KIT,HYDRAULIC..... | 1 |
| | | | | | GUIDE,RING,ACCUMULA(2) 207-3 | |
| | | | | | RETAINER,PACKING (2) 207-4 | |
| | | | | | PACKING WITH RETAIN(1) 207-5 | |
| | | | | | PACKING,PREFORMED (2) 207-6 | |

END OF FIGURE



16hip451

Figure 208. Mode Selector Valve 12561784

SECTION II

TM9-2350-314-24P-2

| (1) ITEM NO | (2) SMR CODE | (3) NSN | (4) CAGEC | (5) PART NUMBER | (6) DESCRIPTION AND USABLE ON CODE (UOC) | (7) QTY |
|-------------------|--------------------|------------------|--------------|-----------------------|--|------------|
| | | | | | GROUP 1606 MODE SELECTOR VALVE FIGURE 208 MODE SELECTOR VALVE 12561784 | |
| 1 | MFFZZ | | 96906 | MS20995C20 | WIRE,NONELECTRICAL MAKE FROM WIRE, P/N MS20995C20..... | V |
| 2 | PAFZZ | 5305-00-411-7723 | 80205 | NAS1352C08H6 | SCREW,CAP, SOCKET HE..... | 4 |
| 3 | PAFZZ | 5945-01-368-4862 | 98568 | 100157001 | SOLENOID,ELECTRICAL..... | 1 |
| 4 | XAFZZ | | 98568 | 100157002 | ASSEMBLY,BODY..... | 1 |
| 5 | PAFZZ | 5331-00-618-5361 | 96906 | MS28775-015 | O-RING..... | 1 |
| 6 | PAFZZ | 5330-00-684-2572 | 96906 | MS28774-015 | RETAINER,PACKING..... | 1 |

END OF FIGURE

SECTION II

TM 9-2350-314-24P-2

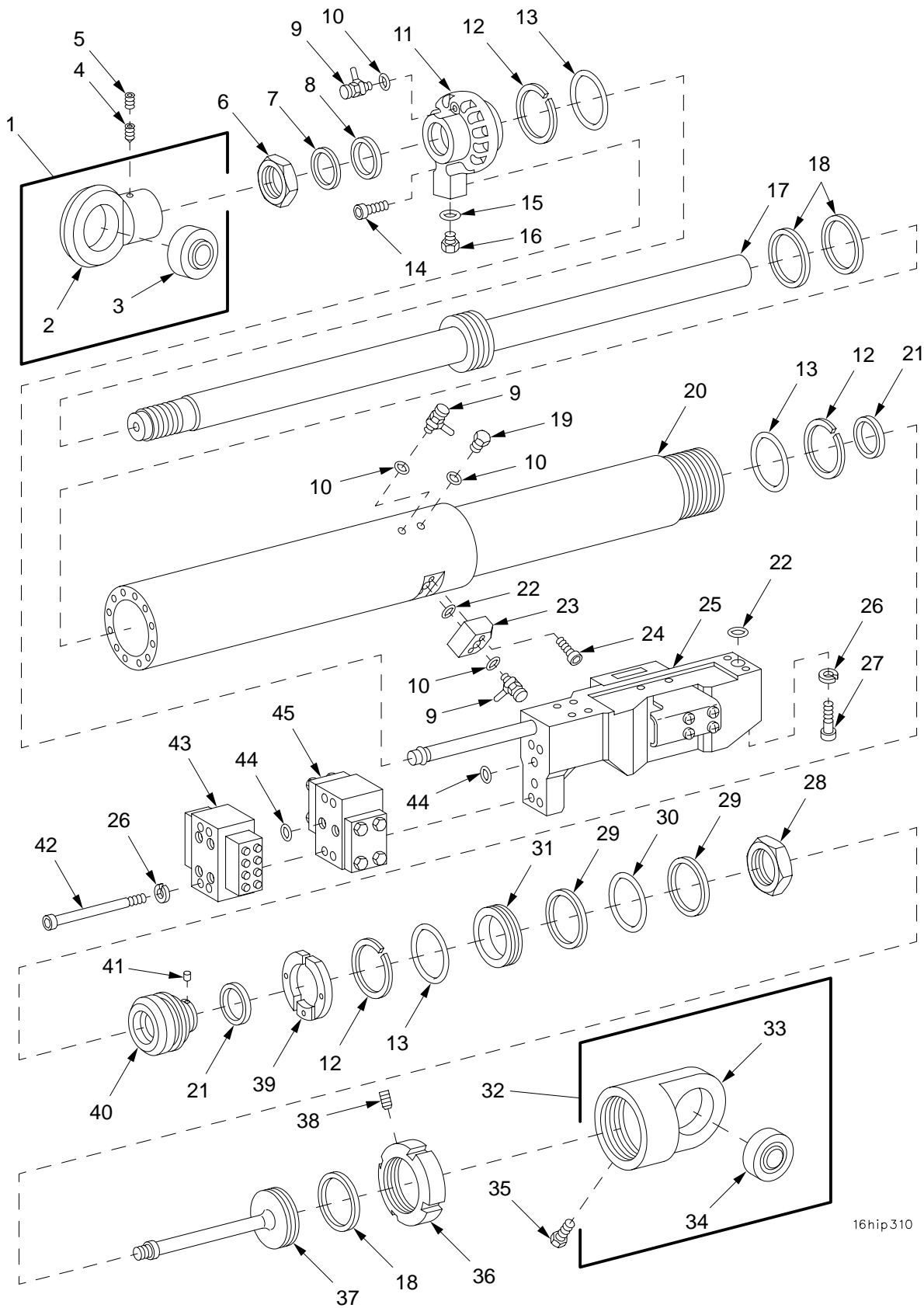

16hip310

Figure 209. Elevation Mechanism 12553710 and Eye Assemblies

SECTION II

TM9-2350-314-24P-2

| (1) ITEM NO | (2) SMR CODE | (3) NSN | (4) CAGEC | (5) PART NUMBER | (6) DESCRIPTION AND USABLE ON CODE (UOC) | (7) QTY |
|-------------------|--------------------|------------------|--------------|-----------------------|---|------------|
| | | | | | GROUP 1607 ELEVATION MECHANISM ASSEMBLY, 160701 EYE ASSEMBLY, AND 160702 EYE ASSEMBLY | |
| | | | | | FIGURE 209 ELEVATION MECHANISM 12553710 AND EYE ASSEMBLIES | |
| 1 | PAFFF | 3120-01-344-8985 | 19200 | 12576038 | BEARING,PLAIN,ROD E..... | 1 |
| 2 | XAFZZ | | 19204 | 11636272 | .EYE..... | 1 |
| 3 | PAFZZ | 3120-01-349-0988 | 19200 | 12576040 | .BEARING,PLAIN,SELF-..... | 1 |
| 4 | PAFZZ | 5305-00-728-6275 | 96906 | MS51973-51 | SETSCREW..... | 1 |
| 5 | PAFZZ | 5305-00-723-9387 | 96906 | MS51963-63 | SETSCREW..... | 1 |
| 6 | PAFZZ | 5310-00-405-4455 | 19204 | 11665081 | NUT,PLAIN,HEXAGON..... | 1 |
| 7 | KFFZZ | | 19204 | 11640202 | SCRAPER PART OF KIT P/N 12576008.... | 1 |
| 8 | PAFZZ | 5330-01-355-5214 | 19204 | 11640256 | SEAL RING,METAL..... | 1 |
| 9 | PAFZZ | 4820-00-119-3761 | 19200 | 11783927 | VALVE,BLEEDER,HYDRA..... | 3 |
| 10 | PAFZZ | 5330-00-803-7208 | 96906 | MS28778-2 | PACKING,PREFORMED..... | 4 |
| 11 | PAFZZ | 3040-00-689-3401 | 19204 | 11636275 | CAP,LINEAR ACTUATIN..... | 1 |
| 12 | KFFZZ | | 96906 | MS28783-20 | RETAINER,PACKING PART OF KIT P/N 12576008..... | 3 |
| 13 | KFFZZ | | 96906 | MS28775-242 | PACKING,PREFORMED PART OF KIT P/N 12576008..... | 3 |
| 14 | PAFZZ | 5305-00-187-9934 | 96906 | MS16997-142 | SCREW,CAP,SOCKET HE..... | 12 |
| 15 | PAFZZ | 5331-00-805-2966 | 96906 | MS28778-4 | O-RING..... | 1 |
| 16 | PAFZZ | 5365-00-805-1403 | 96906 | MS24391-4 | PLUG,MACHINE THREAD..... | 1 |
| 17 | PAFZZ | 3040-00-183-7680 | 19204 | 11636276 | ROD,PISTON,LINEAR A..... | 1 |
| 18 | KFFZZ | | 19200 | 12576113 | SEAL PART OF KIT P/N 12576008..... | 3 |
| 19 | PAFZZ | 5365-01-269-1366 | 81343 | 2-090109B-S | PLUG,MACHINE THREAD..... | 1 |
| 20 | PAFZZ | 1025-00-689-3400 | 19204 | 11636278 | EQUILIBRATOR,CANNON..... | 1 |
| 21 | KFFZZ | | 19200 | 12576114 | SEAL PART OF KIT P/N 12576008..... | 2 |
| 22 | PAFZZ | 5331-01-107-3121 | 81349 | M83461/1-111 | O-RING..... | 2 |
| 23 | PAFZZ | 4730-01-355-9191 | 19200 | 12910400 | MANIFOLD,HYDRAULIC..... | 1 |
| 24 | PAFZZ | 5305-01-302-0070 | 19200 | 9399098 | SCREW,CAP,SOCKET HE..... | 2 |
| 25 | PAFFF | 4820-01-355-4510 | 19200 | 12553898 | SERVOVALVE,HYDRAULI C FOR PARTS SEE GROUP 160704..... | 1 |
| 26 | PAFZZ | 5310-00-688-2196 | 90598 | TM706 | WASHER,LOCK..... | 10 |
| 27 | PAFZZ | 5305-01-304-5769 | 80205 | NA51351-5-48P | SCREW,CAP,HEXAGON H..... | 6 |
| 28 | PAFZZ | 5310-01-300-9510 | 19200 | 12576108 | NUT,PLAIN,HEXAGON..... | 1 |
| 29 | KFFZZ | | 96906 | MS27595-149 | RING,RETAINER PART OF KIT P/N 12576008..... | 2 |
| 30 | KFFZZ | | 96906 | MS28775-149 | PACKING,PREFORMED PART OF KIT P/N 12576008..... | 1 |
| 31 | PAFZZ | 5330-01-306-8191 | 19200 | 12576107 | RETAINER,PACKING..... | 1 |
| 32 | PAFFF | 3120-01-333-2182 | 19200 | 12576039 | BEARING,PLAIN,ROD E..... | 1 |
| 33 | XAFZZ | | 19204 | 11636271 | .EYE..... | 1 |
| 34 | PAFZZ | 3120-01-349-0988 | 19200 | 12576040 | .BEARING,PLAIN,SELF-..... | 1 |
| 35 | PAFZZ | 2520-00-689-3402 | 19200 | 11640203 | BREATHER..... | 1 |
| 36 | PAFZZ | 5310-01-301-0865 | 19200 | 12576116 | NUT,PLAIN,ROUND..... | 1 |
| 37 | PAFZZ | 1025-00-183-7679 | 19204 | 11636269 | ADAPTER,PISTON,ELEV..... | 1 |
| 38 | PAFZZ | 5305-00-723-9385 | 96906 | MS51963-65 | SETSCREW..... | 2 |
| 39 | PAFZZ | 1025-00-689-3407 | 19204 | 11636265 | RING,WIPER..... | 1 |
| 40 | PAFZZ | 3120-01-298-4471 | 19200 | 12576110 | BEARING,SLEEVE..... | 1 |
| 41 | KFFZZ | | 19200 | 12576109 | PELLET PART OF KIT P/N 12576008..... | 1 |
| 42 | PAFZZ | 5305-00-984-3021 | 96906 | MS16997-88 | SCREW,CAP,SOCKET HE..... | 4 |
| 43 | PAFZZ | 4730-01-224-2516 | 19200 | 11784023 | MANIFOLD ASSEMBLY..... | 1 |
| 44 | PAFZZ | 5330-01-047-0435 | 81349 | M83461/1-011 | O-RING..... | 4 |
| 45 | PAFFF | 4730-01-316-5700 | 19200 | 9399024 | MANIFOLD ASSEMBLY,H YDRAULIC FOR PARTS SEE GROUP 160703..... | 1 |
| | PAFZZ | 1090-01-300-9517 | 19200 | 12576008 | PARTS KIT,SEAL REPL..... | 1 |
| | | | | | SCRAPER (1) 209-7 | |
| | | | | | RETAINER,PACKING (3) 209-12 | |
| | | | | | PACKING,PREFORMED (3) 209-13 | |
| | | | | | SEAL (3) 209-18 | |
| | | | | | SEAL (2) 209-21 | |
| | | | | | RING,RETAINER (2) 209-29 | |
| | | | | | PACKING,PREFORMED (1) 209-30 | |
| | | | | | PELLET (1) 209-41 | |

END OF FIGURE

SECTION II

TM 9-2350-314-24P-2

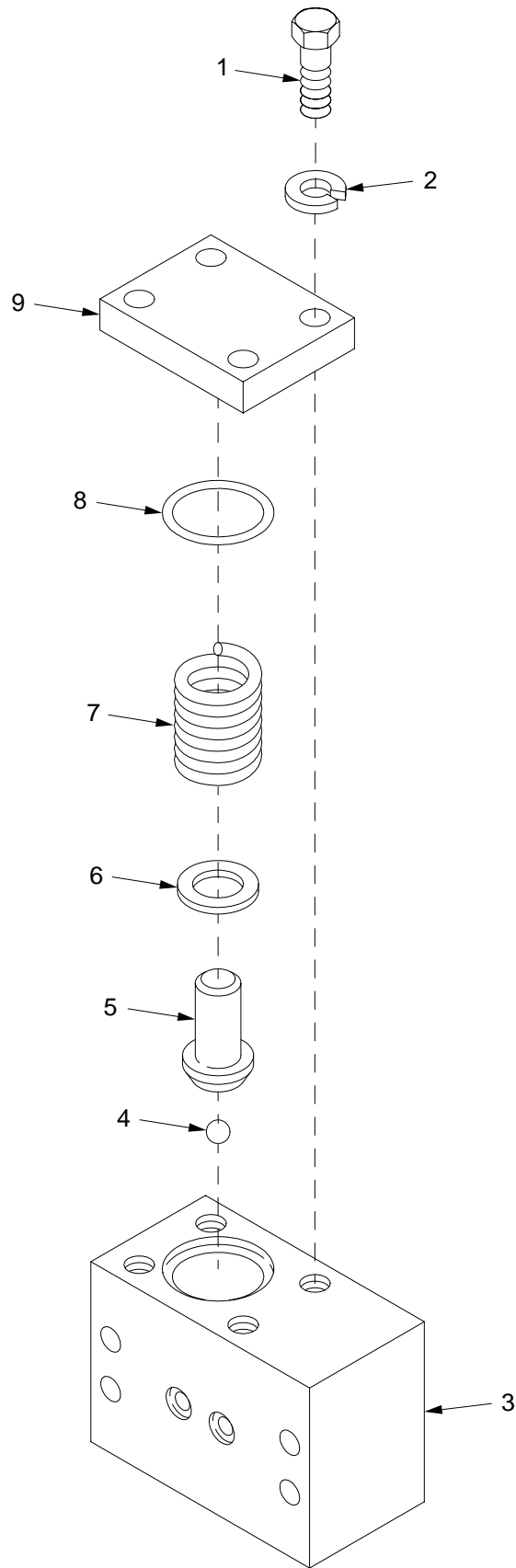

16hip311

Figure 210. Manifold Assembly 9399024

SECTION II

TM9-2350-314-24P-2

| (1) | (2) | (3) | (4) | (5) | (6) | (7) |
|------|------|-----|-------|--------|----------------------|-----|
| ITEM | SMR | NSN | CAGEC | PART | DESCRIPTION AND | |
| NO | CODE | | | NUMBER | USABLE ON CODE (UOC) | QTY |

| GROUP | 160703 | MANIFOLD ASSEMBLY |
|--------|--------|------------------------------|
| FIGURE | 210 | MANIFOLD ASSEMBLY 9399024 |

| | | | | | | |
|---|-------|------------------|-------|-----------------|--------------------------|---|
| 1 | PAFZZ | 5305-00-068-0511 | 80204 | B1821BH038C125N | SCREW,CAP,HEXAGON H..... | 8 |
| 2 | PAFZZ | 5310-00-637-9541 | 96906 | MS35338-46 | WASHER,LOCK..... | 8 |
| 3 | XAFZZ | | 19200 | 7738816 | BLOCK..... | 1 |
| 4 | PAFZZ | 3110-00-100-6153 | 96906 | MS19059-2416 | BALL,BEARING..... | 2 |
| 5 | PAFZZ | 5315-00-451-7727 | 19207 | 7971354 | PIN,STRAIGHT,HEADED..... | 2 |
| 6 | PAFZZ | 5365-00-595-8891 | 19207 | 7971356 | SHIM..... | V |
| 7 | PAFZZ | 5360-00-597-4000 | 19207 | 7971353 | SPRING,HELICAL,COMP..... | 2 |
| 8 | PAFZZ | 5331-01-027-3112 | 21450 | 546940 | O-RING..... | 2 |
| 9 | PAFZZ | 5340-00-476-5123 | 19207 | 7738815 | COVER,ACCESS..... | 2 |

END OF FIGURE

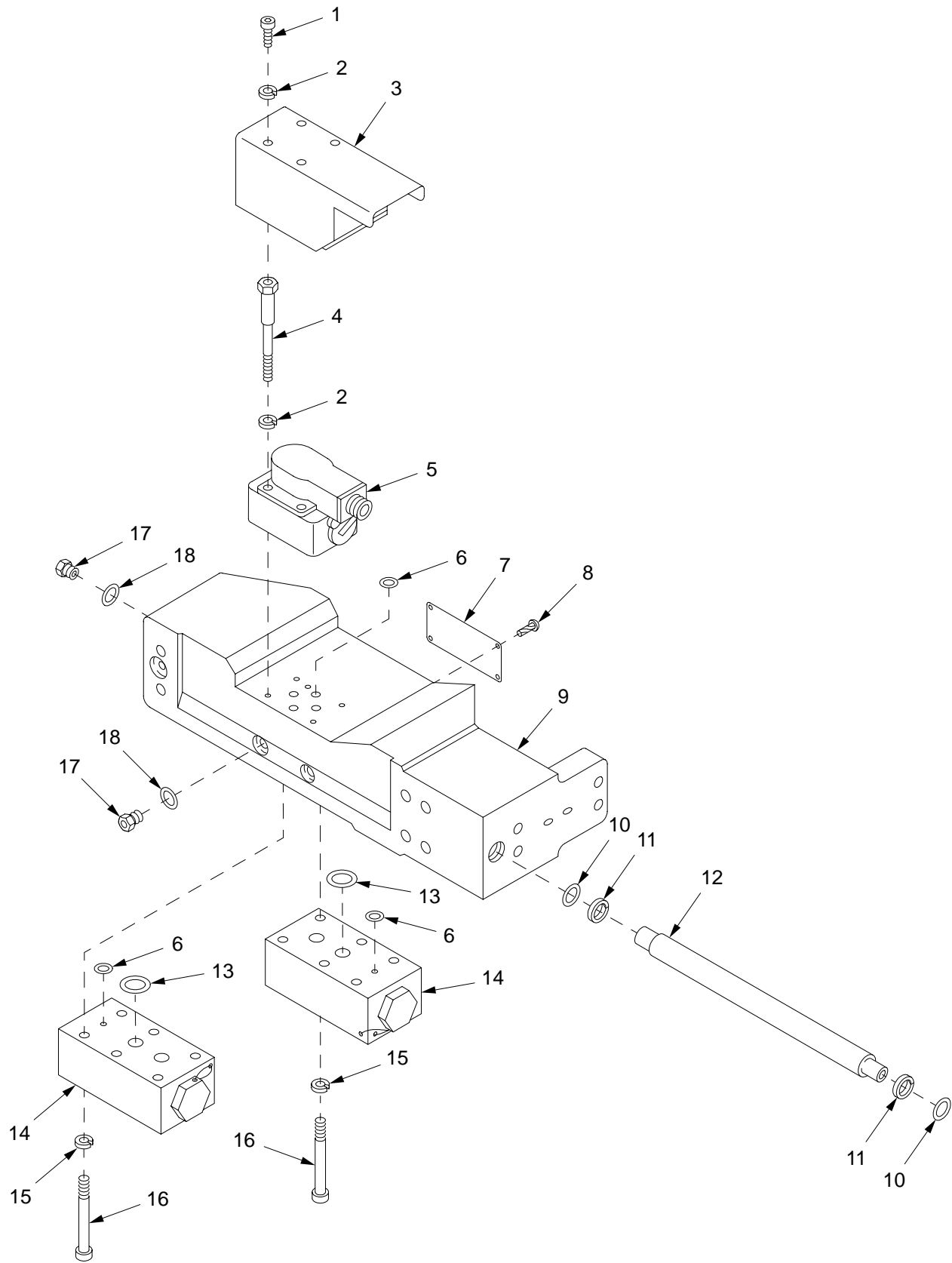

16hip312

Figure 211. Elevation Servovalve Assembly 12553898

SECTION II

TM9-2350-314-24P-2

| (1) ITEM NO | (2) SMR CODE | (3) NSN | (4) CAGEC | (5) PART NUMBER | (6) DESCRIPTION AND USABLE ON CODE (UOC) | (7) QTY |
|-------------------|--------------------|------------------|--------------|-----------------------|--|------------|
| | | | | | GROUP 160704 ELEVATION SERVOVALVE ASSEMBLY | |
| | | | | | FIGURE 211 ELEVATION SERVOVALVE ASSEMBLY 12553898 | |
| 1 | PAFZZ | 5305-00-988-7607 | 96906 | MS16995-35 | SCREW,CAP, SOCKET HE..... | 4 |
| 2 | PAFZZ | 5310-01-086-1123 | 96906 | MS51848-49 | WASHER, LOCK..... | 8 |
| 3 | PBFZZ | 5340-01-322-9665 | 19200 | 12553883 | COVER, ACCESS..... | 1 |
| 4 | PBFZZ | 5306-01-355-0978 | 19200 | 12553882 | BOLT, SHOULDER..... | 4 |
| 5 | PAFZZ | 4810-01-326-1743 | 19200 | 12553937 | SERVOVALVE, HYDRAULI..... | 1 |
| 6 | PAFZZ | 5330-01-046-3300 | 81349 | M83461/1-012 | O-RING..... | 6 |
| 7 | PBFZZ | 9905-01-321-3721 | 19200 | 12562009 | PLATE, IDENTIFICATIO..... | 1 |
| 8 | PAFZZ | 5305-00-253-5614 | 96906 | MS21318-20 | SCREW, DRIVE..... | 4 |
| 9 | PAFZZ | 4730-01-355-7711 | 19200 | 12553884 | MANIFOLD, HYDRAULIC..... | 1 |
| 10 | PAFZZ | 5331-01-107-4951 | 81349 | M83461/1-113 | O-RING..... | 2 |
| 11 | PAFZZ | 5330-00-171-5889 | 96906 | MS28782-11 | RETAINER, PACKING..... | 2 |
| 12 | PAFZZ | 4710-01-355-7734 | 19200 | 12553886 | TUBE, METALLIC..... | 1 |
| 13 | PAFZZ | 5331-01-043-1419 | 81349 | M83461-1-016 | O-RING..... | 4 |
| 14 | PAFZZ | 4820-01-356-0292 | 19200 | 12553890 | VALVE, CHECK..... | 2 |
| 15 | PAFZZ | 5310-00-143-6272 | 96906 | MS51848-10 | WASHER, LOCK..... | 12 |
| 16 | PAFZZ | 5305-00-978-9382 | 96906 | MS16997-64 | SCREW, CAP, SOCKET HE..... | 12 |
| 17 | PAFZZ | 5365-01-042-9079 | 30780 | 4HP50NS | PLUG, MACHINE THREAD..... | 3 |
| 18 | PCFZZ | 5331-01-389-9188 | 81349 | M83461/2-904 | O-RING..... | 3 |

END OF FIGURE

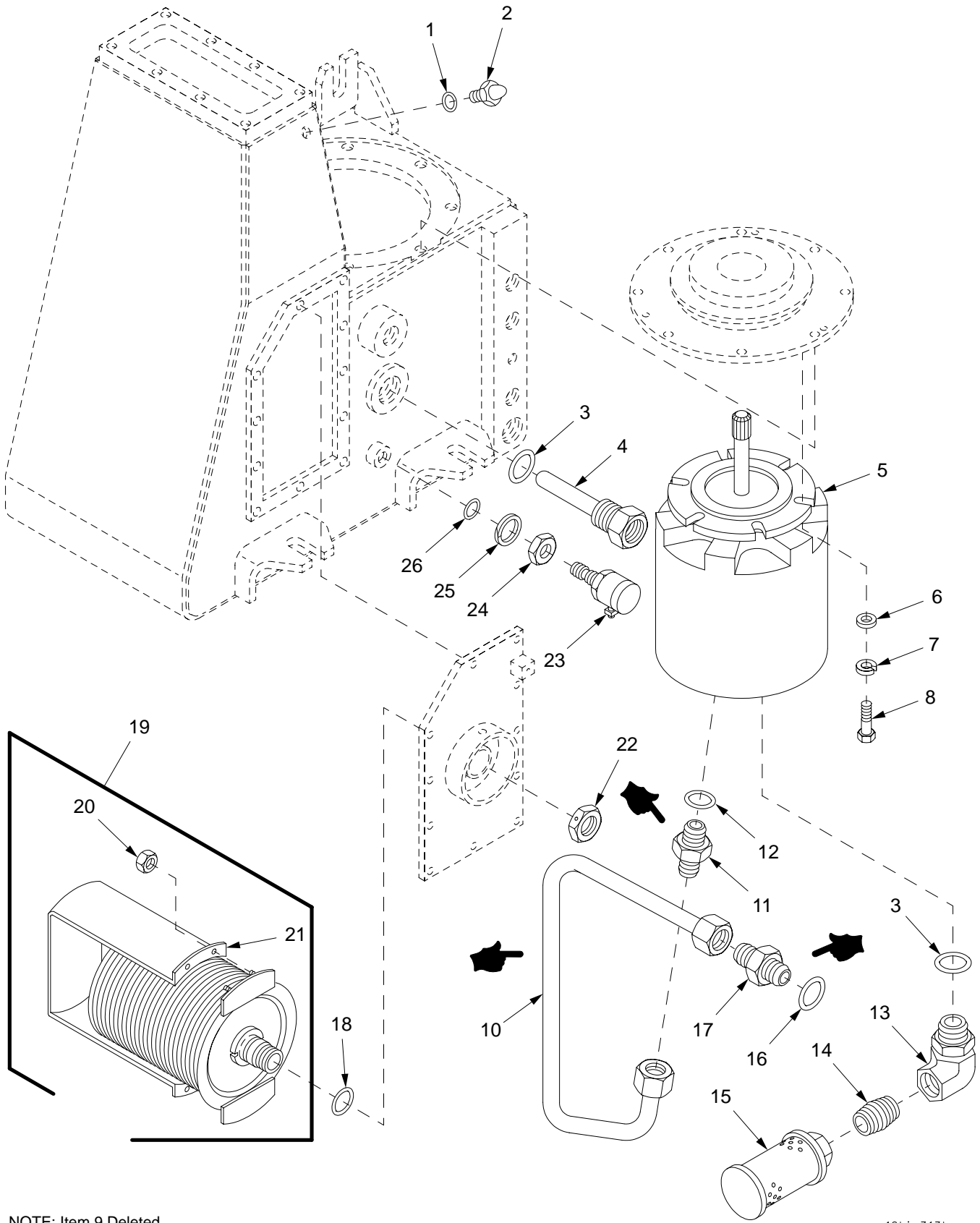

NOTE: Item 9 Deleted.

16hip313b

Figure 212. Hydraulic Powerpack Assembly 12927783

| SECTION II | | TM9-2350-314-24P-2 | | C01 | | | |
|------------|-------|--------------------|------------------|---------------------------|---|--|---|
| (1) | (2) | (3) | (4) | (5) | (6) | (7) | |
| ITEM | SMR | NSN | CAGEC | PART | DESCRIPTION AND | | |
| NO | CODE | | | NUMBER | USABLE ON CODE (UOC) | QTY | |
| | | | | | GROUP 1608 HYDRAULIC POWERPACK ASSEMBLY AND 160801 BELLOWS ASSEMBLY | | |
| | | | | | FIGURE 212 HYDRAULIC POWERPACK AND BELLOWS ASSEMBLY | | |
| 1 | PAOZZ | 5331-01-377-1499 | 81349 | M83461/2-908 | O-RING..... | 1 | |
| 2 | PAOZZ | 1010-01-260-0181 | 53711 | 6289009 | PLUG,SIGHT..... | 1 | |
| * | 3 | PAOZZ | 5331-01-448-8386 | 81349 | M83461/2-916 | O-RING..... | 2 |
| 4 | PAOZZ | 6685-01-367-3675 | 81349 | MIL-T-24270/21-M 2CRE5 | THERMOWELL..... | 1 | |
| 5 | PAFDD | 4320-01-355-8489 | 19200 | 12553353 | PUMP,AXIAL PISTONS FOR PARTS SEE GROUP 160802..... | 1 | |
| 6 | PAFZZ | 5310-01-280-5796 | 96906 | MS27183-57 | WASHER,FLAT..... | 4 | |
| 7 | PAFZZ | 5310-00-637-9541 | 96906 | MS35338-46 | WASHER,LOCK..... | 4 | |
| 8 | PAFZZ | 5305-00-269-3236 | 80204 | B1821BH038F100N | SCREW,CAP,HEXAGON H..... | 4 | |
| * | 9 | | | DELETED | | | |
| * | 10 | PAFZZ | 19200 | 12987834 | TUBE ASSEMBLY METAL PART OF KIT P/N 12987864..... | 1 | |
| * | 11 | PAFZZ | 81343 | 10-12-070120 | ADAPTER,STRAIGHT PART OF KIT P/N 12987864..... | 1 | |
| * | 12 | PAFZZ | 5331-01-203-3239 | 81349 | M83461/2-912 | O-RING PART OF KIT P/N 12987864..... | 1 |
| 13 | PAFZZ | 4730-01-356-2652 | 19200 | 12934579 | ELBOW,PIPE TO BOSS..... | 1 | |
| 14 | PAFZZ | 4730-00-196-1469 | 96906 | MS51953-121 | NIPPLE,PIPE..... | 1 | |
| * | 15 | PAFZZ | 4730-01-472-2571 | 19200 | 12927767 | STRAINER,SEDIMENT PART OF KIT P/N 12987864..... | 1 |
| * | 16 | PAFZZ | 5331-01-086-6410 | 81349 | M83461/2-910 | O-RING PART OF KIT P/N 12987864..... | 1 |
| * | 17 | PAFZZ | 81343 | 10-10-070120 | ADAPTER,STRAIGHT PART OF KIT P/N 12987864..... | 1 | |
| 18 | PAOZZ | 5331-01-185-2570 | 81349 | M83461/1-220 | O-RING..... | 1 | |
| * | 19 | PAFFZ | 3010-01-422-2807 | 19200 | 12927770-1 | BELLOWS,PRESSURE PART OF KIT P/N 12987864..... | 1 |
| 20 | PAFZZ | 5310-00-208-9255 | 96906 | MS21044C3 | .NUT,SELF-LOCKING,HE..... | 4 | |
| 21 | XAFZZ | | 19200 | 12927770-2 | .FRAME..... | 1 | |
| 22 | PAFZZ | 5310-01-420-9830 | 19200 | 12927773 | NUT,PLAIN,HEXAGON..... | 1 | |
| 23 | PAOZZ | 4820-01-322-7580 | 81349 | MIL-V-81940 | VALVE,BLEEDER,HYDRA..... | 1 | |
| 24 | PAOZZ | 4730-00-277-6372 | 88044 | AN6289-4 | LOCKNUT,TUBE FITTIN..... | 1 | |
| 25 | PAOZZ | 5330-00-246-6403 | 96906 | MS28773-04 | RETAINER,PACKING..... | 1 | |
| 26 | PAOZZ | 5331-01-389-9188 | 81349 | M83461/2-904 | O-RING..... | 1 | |
| * | PAFZZ | 4320-01-472-2572 | 19200 | 12987864 | REPAIR KIT,HYDRAULI..... | 1 | |
| | | | | | TUBE ASSEMBLY METAL(1) 212-10 | | |
| | | | | | ADAPTER,STRAIGHT (1) 212-11 | | |
| | | | | | O-RING (1) 212-12 | | |
| | | | | | STRAINER,SEDIMENT (1) 212-15 | | |
| | | | | | O-RING (1) 212-16 | | |
| | | | | | ADAPTER,STRAIGHT (1) 212-17 | | |
| | | | | | BELLOWS,PRESSURE (V) 212-19 | | |
| | | | | | WIRE,NONELECTRICAL (V) 213-1 | | |
| | | | | | WASHER,FLAT (27) 213-3 | | |

END OF FIGURE

SECTION II

TM 9-2350-314-24P-2

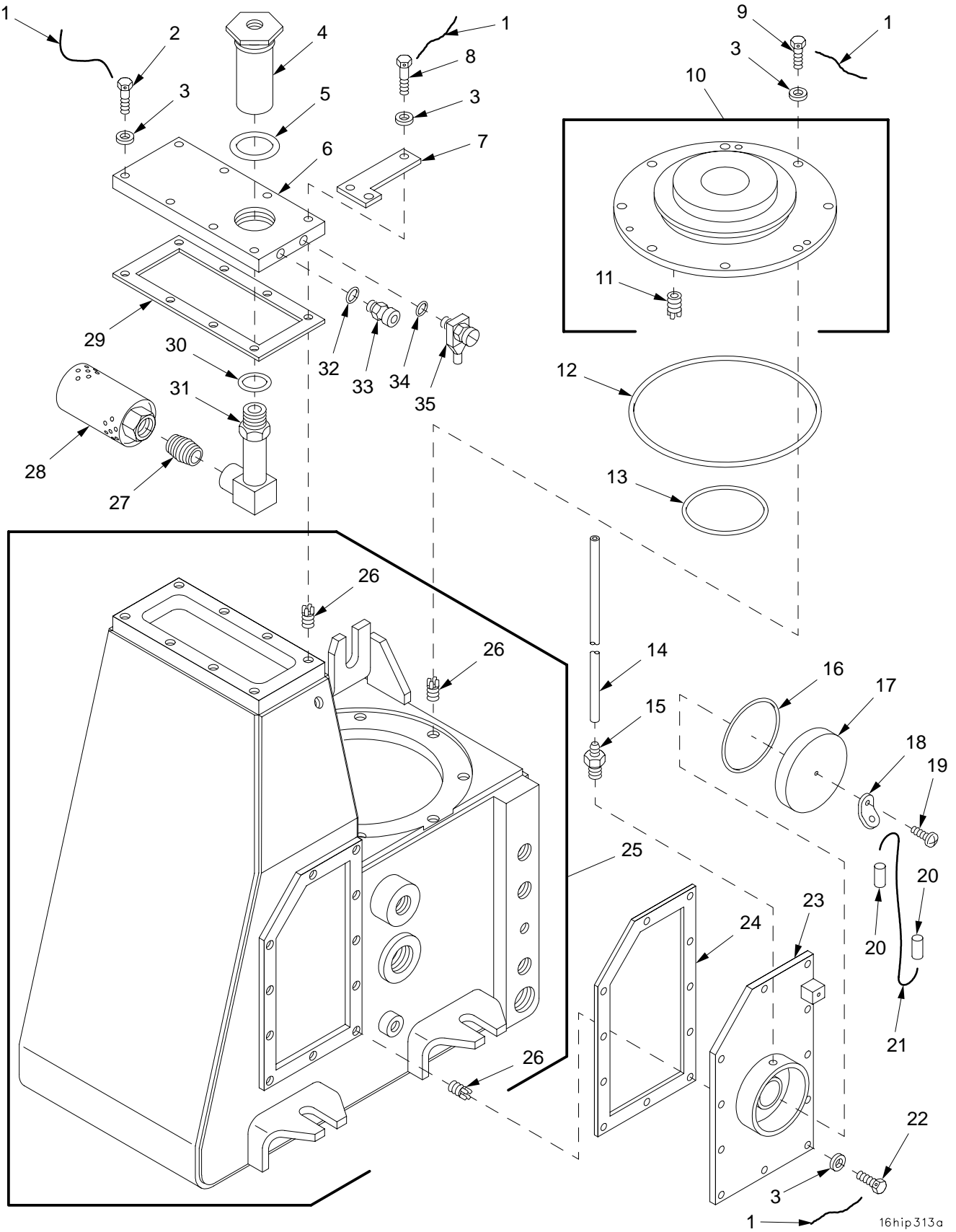

16hip313a

Figure 213. Hydraulic Powerpack Assembly 12927783 (Continued)

| SECTION II | | TM9-2350-314-24P-2 | | C01 | | | |
|------------|-------|--------------------|------------------|-----------------------|--|--------------------------|-----|
| (1) | (2) | (3) | (4) | (5) | (6) | (7) | |
| ITEM | SMR | NSN | CAGEC | PART | DESCRIPTION AND | | QTY |
| NO | CODE | | | NUMBER | USABLE ON CODE (UOC) | | |
| | | | | | GROUP 1608 HYDRAULIC POWERPACK ASSEMBLY | | |
| | | | | | FIGURE 213 HYDRAULIC POWERPACK ASSEMBLY 12927783 | | |
| * 1 | MOOZZ | | 96906 | A1A/NASM20995-C3 2 | WIRE,NONELECTRICAL MAKE FROM WIRE, P/N A1A/NASM20995-C32 PART OF KIT P/N 12987864..... | | V |
| | 2 | PAFZZ | 5305-01-015-6638 | 80204 | B1821BH025C125D | SCREW,CAP,HEXAGON H..... | 6 |
| * 3 | PAFZZ | 5310-01-420-3007 | 19200 | 12927772 | WASHER,FLAT PART OF KIT P/N 12987864 | | 27 |
| 4 | PAFZZ | 4730-01-420-2496 | 19200 | 12927777 | ADAPTER..... | | 1 |
| 5 | PAFZZ | 5331-01-424-0698 | 96906 | MS3393-24 | PACKING,PREFORMED..... | | 1 |
| 6 | PAFZZ | 5340-01-420-7067 | 19200 | 12927775 | MANIFOLD..... | | 1 |
| 7 | PAFZZ | 5340-01-420-7064 | 19200 | 12927778 | SUPPORT,TUBE..... | | 1 |
| 8 | PAFZZ | 5305-01-032-2313 | 80204 | B1821BH025C150D | SCREW,CAP,HEXAGON H..... | | 2 |
| 9 | PAFZZ | 5305-01-425-0119 | 80204 | B1821BH025C100D | SCREW,CAP,HEXAGON H..... | | 8 |
| 10 | PBFFF | 5340-01-355-0159 | 19200 | 12553605 | PLATE,MOUNTING..... | | 1 |
| 11 | PAFZZ | 5325-00-805-0339 | 96906 | MS51831-204 | .INSERT,SCREW THREAD..... | | 6 |
| 12 | PAFZZ | 5330-01-211-9788 | 81349 | M83461/1-444 | O-RING..... | | 1 |
| 13 | PAFZZ | 5331-01-185-2584 | 81349 | M83461/1-237 | O-RING..... | | 1 |
| 14 | PAFZZ | 4720-01-068-1097 | 19200 | 12927779 | TUBING..... | | 1 |
| 15 | PAFZZ | 4730-01-420-1156 | 19200 | 12927780 | FITTING,HOSE..... | | 1 |
| 16 | PAFZZ | 5331-01-185-2585 | 81349 | M83461/1-238 | O-RING..... | | 1 |
| 17 | PAFZZ | 5340-01-420-7072 | 19200 | 12927774 | CAP,PROTECTIVE,DUST..... | | 1 |
| 18 | PAFZZ | 5340-01-420-7040 | 19200 | 12927788 | CLIP,SPRING TENSION..... | | 1 |
| 19 | PAFZZ | 5305-01-424-3870 | 80205 | NAS1635-3LR6P | SCREW,CAP,SOCKET HE..... | | 1 |
| 20 | PAOZZ | 4030-01-124-8201 | 96906 | MS51844-82 | SWAGING SLEEVE,WIRE..... | | 2 |
| 21 | MOOZZ | | 81349 | M83420/4-002 | ROPE,WIRE MAKE FROM WIRE, P/N M83420/4-002..... | | V |
| 22 | PAFZZ | 5305-00-914-3784 | 80204 | B1821BH025C075D | SCREW,CAP,HEXAGON H..... | | 11 |
| 23 | PBFZZ | 5340-01-420-7066 | 19200 | 12927768 | PLATE,ACCESS..... | | 1 |
| 24 | PAFZA | 5330-01-420-2902 | 19200 | 12927769 | GASKET..... | | 1 |
| 25 | PBFFF | 4320-01-433-2718 | 19200 | 12927766 | RESERVOIR,HYDRAULIC..... | | 1 |
| 26 | PAFZZ | 5325-00-451-8982 | 96906 | MS51831-102 | .INSERT,SCREW THREAD..... | | 27 |
| 27 | PAFZZ | 4730-00-196-1468 | 96906 | MS51953-97 | NIPPLE,PIPE..... | | 1 |
| 28 | PAFZZ | 4320-01-420-6290 | 19200 | 12927784 | DIFFUSER..... | | 1 |
| 29 | PAFZA | 5330-01-420-5124 | 19200 | 12927776 | GASKET..... | | 1 |
| 30 | PAFZZ | 5331-01-203-3239 | 81349 | M83461/2-912 | O-RING..... | | 1 |
| 31 | PAFZZ | 4730-00-106-5497 | 19200 | 12927785 | ELBOW,BOSS..... | | 1 |
| 32 | PAOZZ | 5331-01-389-9188 | 81349 | M83461/2-904 | O-RING..... | | 1 |
| 33 | PAOZZ | 4820-01-365-9031 | 19200 | 12927639 | VALVE,SAFETY RELIEF..... | | 1 |
| 34 | PAFZZ | 5331-00-127-7199 | 02697 | 3-902N674-7 | O-RING..... | | 1 |
| 35 | PAFZZ | 4820-00-119-3761 | 19200 | 11783927 | VALVE,BLEEDER,HYDRA..... | | 1 |

END OF FIGURE

SECTION II

TM 9-2350-314-24P-2

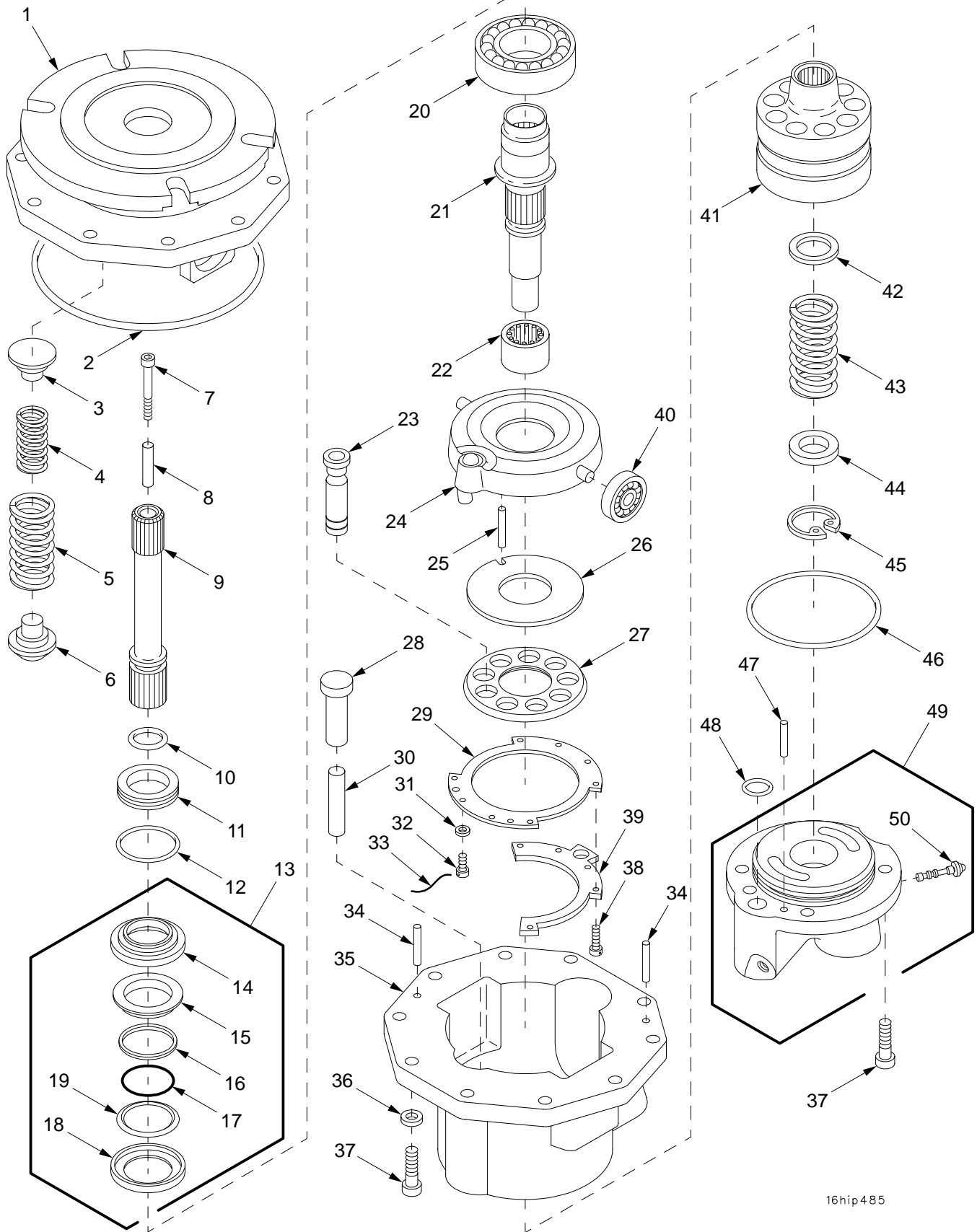

16hip485

Figure 214. Hydraulic Pump 12553353

SECTION II

TM9-2350-314-24P-2

| (1) ITEM NO | (2) SMR CODE | (3) NSN | (4) CAGEC | (5) PART NUMBER | (6) DESCRIPTION AND USABLE ON CODE (UOC) | (7) QTY |
|-------------------|--------------------|------------------|--------------|-----------------------|---|------------|
| | | | | | GROUP 160802 HYDRAULIC PUMP | |
| | | | | | FIGURE 214 HYDRAULIC PUMP | |
| | | | | | 12553353 | |
| 1 | XADZZ | | 62983 | 887560 | MOUNTING FLANGE..... | 1 |
| 2 | PADZZ | 5331-00-165-1967 | 81349 | M83248/1-252 | O-RING..... | 1 |
| 3 | PADZZ | 5340-01-354-9656 | 62983 | 887688 | SEAT,HELICAL COMPRE..... | 1 |
| 4 | PADZZ | 5360-01-354-8731 | 62983 | 861701 | SPRING,HELICAL,COMP..... | 1 |
| 5 | PADZZ | 5360-01-357-6193 | 62983 | 861700 | SPRING,HELICAL,COMP..... | 1 |
| 6 | PADZZ | 5325-01-355-5201 | 62983 | 887687 | LATCH GUIDE,SNAPSLI..... | 1 |
| 7 | PADZZ | 5305-01-349-9565 | 80205 | NAS1352-3LL24P | SCREW,CAP,SOCKET HE..... | 1 |
| 8 | PADZZ | 5365-01-357-8615 | 62983 | 518705 | SPACER,SLEEVE..... | 1 |
| 9 | PADZZ | 3040-01-355-5988 | 62983 | 887689 | SHAFT,SHOULDERED..... | 1 |
| 10 | PADZZ | 5331-01-349-8918 | 81349 | M83485/1-208 | O-RING..... | 1 |
| 11 | PADZZ | 1650-00-993-7278 | 62983 | 294511 | RING,MATING..... | 1 |
| 12 | PADZZ | 5331-00-166-1026 | 81349 | M83248/1-027 | O-RING..... | 1 |
| 13 | PADZA | 4320-00-421-4454 | 62983 | 293962 | SHAFT SEAL SUB ASSE..... | 1 |
| 14 | XADZZ | | 62983 | 293963 | .SEAL,CARBON SHAFT..... | 1 |
| 15 | XADZZ | | 62983 | 306359 | .SEAL,PLAIN..... | 1 |
| 16 | XADZZ | | 62983 | 288342 | .SPACER..... | 1 |
| 17 | XADZZ | | 62983 | 286285 | .SPRING,GARTER,EXTEN..... | 1 |
| 18 | XADZZ | | 62983 | 293965 | .RETAINER,FACE TYPE..... | 1 |
| 19 | XADZZ | | 62983 | 286284 | .WASHER,SPRING,TENSI..... | 1 |
| 20 | PADZZ | 3110-00-926-4701 | 62983 | 294553 | BEARING,BALL,ANNULA..... | 1 |
| 21 | PADZZ | 3040-00-109-6507 | 62983 | 321262 | SHAFT,SHOULDERED..... | 1 |
| 22 | PADZZ | 3110-01-083-4158 | 62983 | 323611 | BEARING,ROLLER,NEED..... | 1 |
| 23 | PADZA | 1680-01-086-5407 | 62983 | 342913 | PISTON AND SHOE ASS..... | 9 |
| 24 | PADZA | 4320-00-163-1404 | 62983 | 363776 | YOKE BALL PIN ASSEM..... | 1 |
| 25 | PADZZ | 5315-00-133-1956 | 62983 | 248774 | PIN,STRAIGHT,HEADLE..... | 1 |
| 26 | PADZA | 1650-00-115-7602 | 62983 | 345219 | PLATE,BEARING,PISTO..... | 1 |
| 27 | PADZZ | 1650-00-993-7288 | 62983 | 294526 | PLATE,RETAINING,PIS..... | 1 |
| 27 | PADZZ | 1650-00-179-4150 | 62983 | 334087 | PLATE,OVERSIZE..... | 1 |
| 27 | PADZZ | 1650-00-220-2397 | 62983 | 334088 | PLATE,SHOE..... | 1 |
| 27 | PADZA | 4320-00-871-7801 | 62983 | 355069 | PLATE,PUMP..... | 1 |
| 28 | PADZZ | 4320-01-355-9523 | 62983 | 887686 | PISTON,PUMP..... | 1 |
| 29 | PADZA | 3110-01-289-6798 | 62983 | 341643 | PLATE,RETAINING,BEA..... | 1 |
| 30 | PADZZ | 4320-01-355-9522 | 62983 | 861077 | PISTON,PUMP..... | 1 |
| 31 | PADZZ | 5310-01-357-6938 | 62983 | 731176 | WASHER,FLAT..... | 4 |
| 32 | PADZZ | 5305-01-355-0125 | 62983 | 690415 | SCREW,CAP,SOCKET HE..... | 4 |
| 33 | MDDZZ | | 96906 | MS20995C20 | WIRE,NONELECTRICAL MAKE FROM WIRE, P/N MS20995C20..... | V |
| 34 | PADZZ | 5315-00-052-6461 | 62983 | 248818 | PIN,STRAIGHT,HEADLE..... | 2 |
| 35 | XADZZ | | 62983 | 861076 | HOUSING SUBASSEMBLY..... | 1 |
| 36 | PADZZ | 5310-01-261-5229 | 62983 | 731178 | WASHER,SHOULDERED A..... | 10 |
| 37 | PADZZ | 5305-00-983-6662 | 96906 | MS16998-45 | SCREW,CAP,SOCKET HE..... | 16 |
| 38 | PADZZ | 5306-00-066-8539 | 96906 | MS24678-3C | BOLT,INTERNAL WRENC..... | 5 |
| 39 | PADZZ | 3040-01-355-9171 | 62983 | 887690 | PLATE,RETAINING,SHA..... | 1 |
| 40 | PADZZ | 3110-00-462-4190 | 62983 | 312173 | BEARING,ROLLER,CYLI..... | 2 |
| 41 | XADZZ | | 62983 | 294528 | CYLINDER BLOCK,..... | 1 |
| 42 | PADZZ | 5340-01-118-9025 | 62983 | 294542 | RETAINER,HELICAL CO..... | 1 |
| 43 | PADZZ | 5360-01-083-4353 | 62983 | 298802 | SPRING,HELICAL,COMP..... | 1 |
| 44 | PADZA | 5310-00-058-1428 | 62983 | 294517 | WASHER,SHOULDERED..... | 1 |
| 45 | PADZZ | 5325-00-256-2853 | 96906 | MS16627-1118 | RING,RETAINING..... | 1 |
| 46 | PADZZ | 5331-00-167-5128 | 81349 | M83248/1-147 | O-RING..... | 1 |
| 47 | PADZZ | 5315-01-188-6556 | 62983 | 248863 | PIN,STRAIGHT,HEADLE..... | 1 |
| 48 | PADZZ | 5331-00-166-0992 | 81349 | M83248/1-016 | O-RING..... | 1 |
| 49 | PADDZ | 4820-01-356-2712 | 62983 | 887254 | VALVE,LINEAR,DIRECT..... | 1 |
| 50 | PADZZ | 4820-01-398-1980 | 62983 | 279298 | .VALVE,REGULATING,FL..... | 1 |

END OF FIGURE

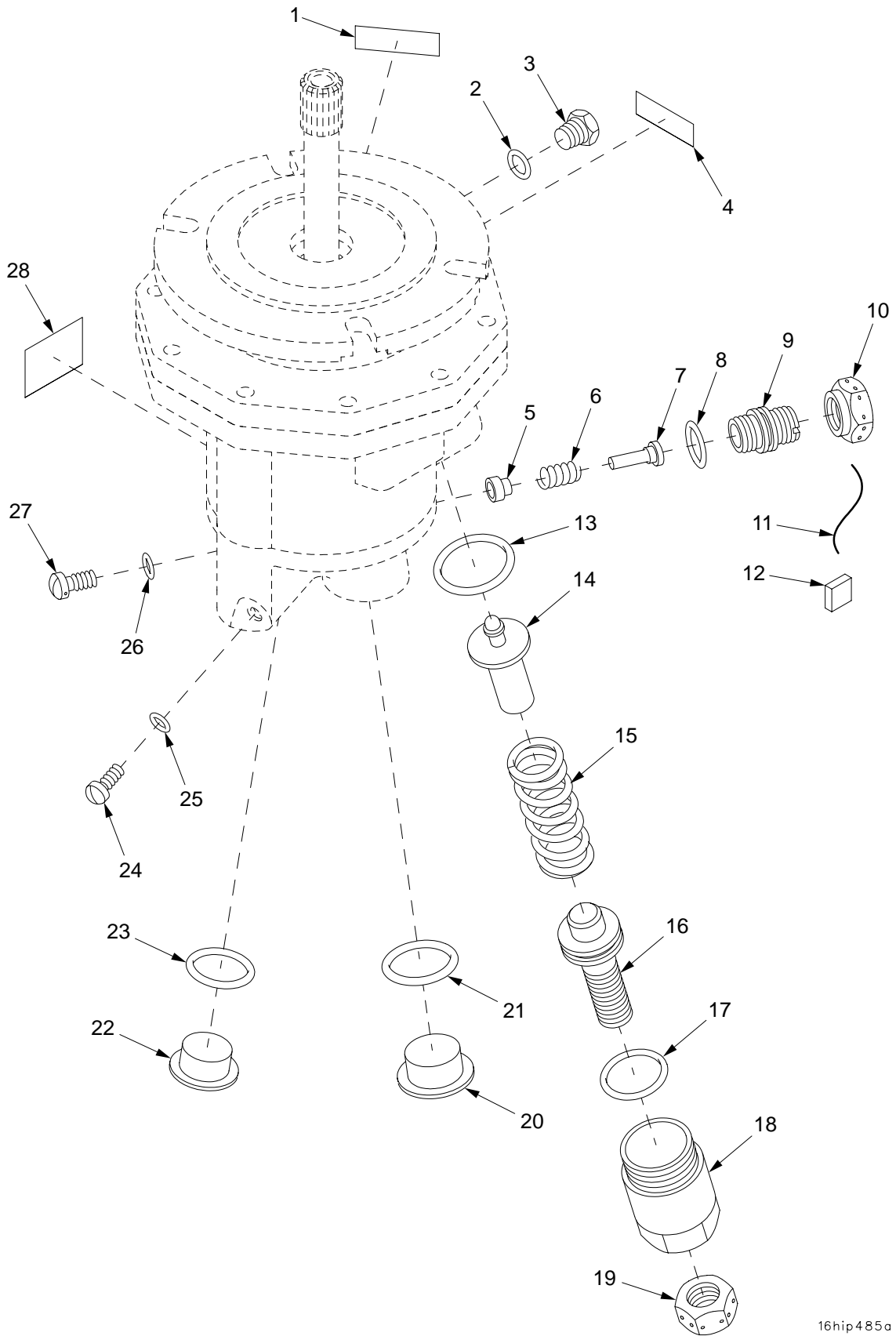

16hip485a

Figure 215. Hydraulic Pump 12553353 (Continued)

| SECTION II | | TM9-2350-314-24P-2 | | C01 | | |
|------------|-------|--------------------|-------|-------------------|---|-----|
| (1) | (2) | (3) | (4) | (5) | (6) | (7) |
| ITEM | SMR | NSN | CAGEC | PART | DESCRIPTION AND | |
| NO | CODE | | | NUMBER | USABLE ON CODE (UOC) | QTY |
| | | | | | GROUP 160802 HYDRAULIC PUMP | |
| | | | | | FIGURE 215 HYDRAULIC PUMP | |
| | | | | | 12553353 (CONTINUED) | |
| 1 | PADZZ | 9905-01-361-9736 | 62983 | 344947 | PLATE, INSTRUCTION..... | 1 |
| 2 | PADZZ | 5331-00-804-5695 | 96906 | MS28778-6 | O-RING..... | 1 |
| 3 | PADZZ | 5340-00-292-3292 | 81349 | M5501/1-6 | PLUG, PROTECTIVE, DUS..... | 1 |
| 4 | PADZZ | 9905-01-086-6563 | 62983 | 344952 | PLATE, INSTRUCTION..... | 1 |
| 5 | PADZZ | 5340-01-356-7125 | 62983 | 887679 | HOLDER, SPRING..... | 1 |
| 6 | PADZZ | 5360-01-354-8732 | 62983 | 861702 | SPRING, HELICAL, COMP..... | 1 |
| 7 | PADZZ | 5340-01-354-9655 | 62983 | 887678 | SEAT, HELICAL COMPRE..... | 1 |
| 8 | PADZZ | 5331-00-166-0991 | 81349 | M83248/1-015 | PACKING, PREFORMED..... | 1 |
| 9 | PADZZ | 5305-01-054-5665 | 62983 | 423461 | SCREW, ADJUSTING..... | 1 |
| 10 | PADZZ | 5310-00-984-5708 | 62983 | 279326 | NUT, PLAIN, HEXAGON..... | 1 |
| * | MDDZZ | | 96906 | A1A/NASM20995-C32 | WIRE, NONELECTRICAL MAKE FROM WIRE, P/N A1A/NASM20995-C32..... | V |
| 12 | PADZZ | 5330-00-732-6321 | 62983 | 239157 | SEAL, WIRE..... | 1 |
| 13 | PADZZ | 5331-00-166-1026 | 81349 | M83248/1-027 | O-RING..... | 1 |
| 14 | PADZZ | 4820-01-394-9911 | 62983 | 848351 | SLEEVE AND SLIDE, DI..... | 1 |
| 15 | PADZZ | 5360-01-394-9912 | 62983 | 848362 | SPRING, HELICAL, COMP..... | 1 |
| 16 | PADZZ | 5305-01-355-1376 | 62983 | 887682 | SCREW, SHOULDER..... | 1 |
| 17 | PADZZ | 5331-00-166-1076 | 81349 | M83248/1-120 | O-RING..... | 1 |
| 18 | PADZZ | 5325-01-354-9633 | 62983 | 887681 | INSERT, SCREW THREAD..... | 1 |
| 19 | PADZZ | 5310-00-208-6797 | 80205 | NAS509-10 | NUT, PLAIN, HEXAGON..... | 1 |
| 20 | PADZZ | 5340-01-121-2611 | 62983 | 212665 | PLUG, PROTECTIVE, DUS..... | 1 |
| 21 | PADZZ | 5331-00-804-5694 | 96906 | MS28778-16 | O-RING..... | 1 |
| 22 | PADZZ | 5340-00-008-7123 | 81349 | M5501/1-12 | PLUG, PROTECTIVE, DUS..... | 1 |
| 23 | PADZZ | 5331-00-251-8839 | 96906 | MS28778-12 | O-RING..... | 1 |
| 24 | PADZZ | 5305-00-638-3497 | 62983 | 170498 | SCREW, MACHINE..... | 1 |
| 25 | PADZZ | 5331-00-166-0967 | 81349 | M83248/1-008 | O-RING..... | 1 |
| 26 | PADZZ | 5331-00-167-5171 | 81349 | M83248/2-902 | O-RING..... | 1 |
| 27 | PADZZ | 5305-00-934-0126 | 62983 | 279322 | SCREW, MACHINE..... | 1 |
| 28 | PADZZ | 9905-01-394-9914 | 62983 | 569281 | PLATE, IDENTIFICATIO..... | 1 |

END OF FIGURE

SECTION II

TM 9-2350-314-24P-2

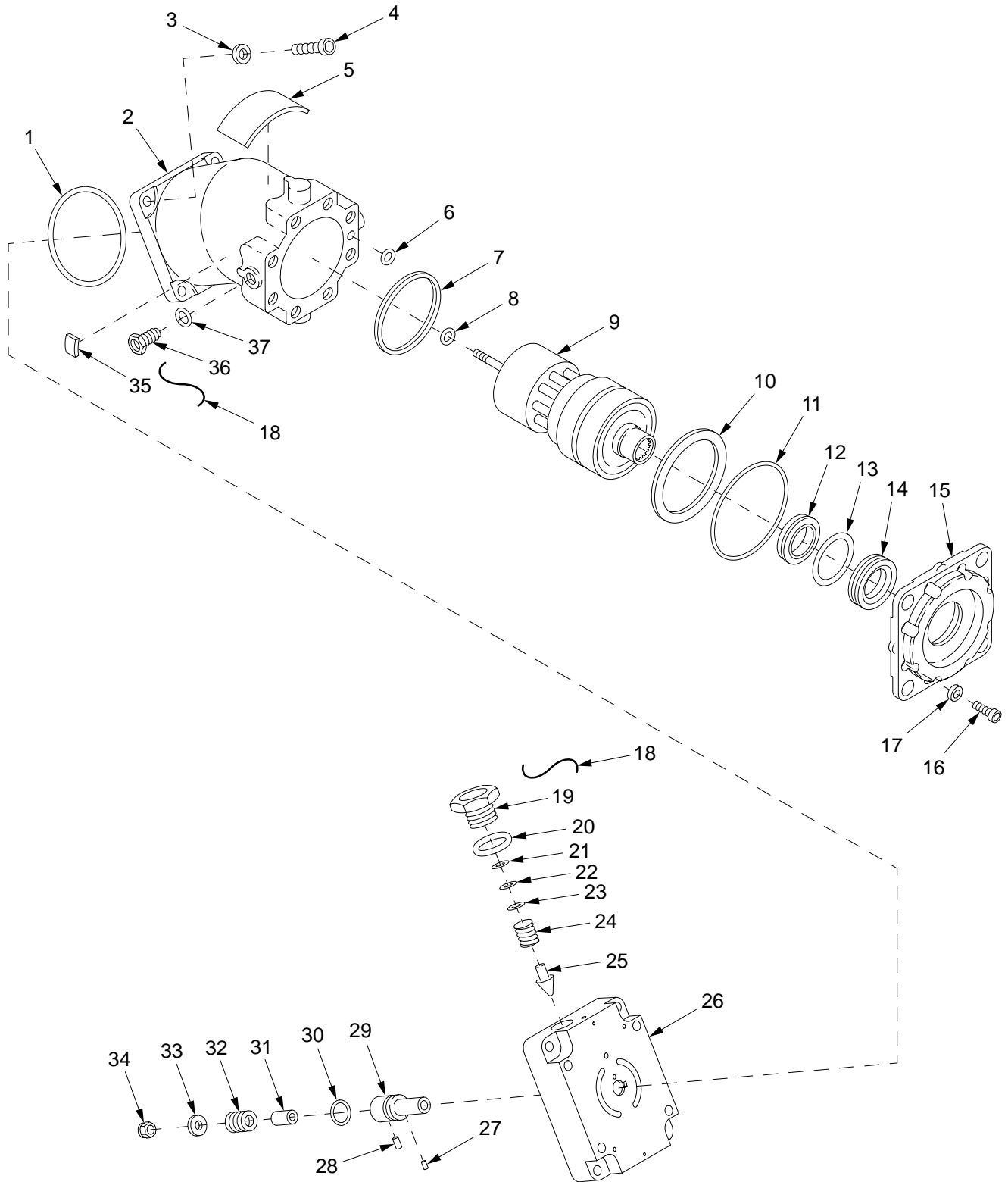

16hip314

Figure 216. Traverse Motor Assembly 12553289

| SECTION II | | TM9-2350-314-24P-2 | | C01 | | |
|------------|-------|--------------------|-------|------------------|------------------------------------|-----|
| (1) | (2) | (3) | (4) | (5) | (6) | (7) |
| ITEM | SMR | NSN | CAGEC | PART | DESCRIPTION AND | |
| NO | CODE | | | NUMBER | USABLE ON CODE (UOC) | QTY |
| | | | | | GROUP 1609 TRAVERSE MOTOR ASSEMBLY | |
| | | | | | FIGURE 216 TRAVERSE MOTOR ASSEMBLY | |
| | | | | | 12553289 | |
| 1 | PAHZZ | 5331-01-113-5624 | 81349 | M83461/1-232 | O-RING..... | 1 |
| 2 | PAHZZ | 3040-01-355-9095 | 62983 | 518630 | HOUSING,MECHANICAL..... | 1 |
| 3 | PAHZA | 5310-01-295-3573 | 62983 | 628048 | WASHER,FLAT..... | 4 |
| 4 | PAHZZ | 5305-01-398-0733 | 62983 | 473764 | SCREW,MACHINE..... | 4 |
| 5 | PAHZZ | 9905-01-361-6146 | 62983 | 569877 | PLATE,INSTRUCTION..... | 1 |
| 6 | XAHZZ | | 81349 | M83461/1-009 | PACKING,PREFORMED..... | 1 |
| 7 | XAHZZ | | 62983 | 246200 | SPACER,RING..... | V |
| 8 | PAHZZ | 5331-01-088-6872 | 81349 | M83461/1-007 | O-RING..... | 1 |
| 9 | PAHZZ | 4320-01-355-6034 | 62983 | 887693 | CYLINDER BLOCK UNIT..... | 1 |
| 10 | PAHZZ | 5365-01-113-8477 | 62983 | 325389 | SPACER,THRUST..... | 1 |
| 11 | PAHZZ | 5331-01-150-4016 | 62983 | 570678 | O-RING..... | 1 |
| 12 | PAHZZ | 1055-01-113-8475 | 62983 | 382584 | SEAL ASSEMBLY..... | 1 |
| 13 | PAHZZ | 5331-01-113-2083 | 81349 | M83461/1-130 | O-RING..... | 1 |
| 14 | PAHZZ | 1650-00-928-5135 | 62983 | 296949 | RING,MATING,SHAFT S..... | 1 |
| 15 | PBHZZ | 5340-01-354-2277 | 62983 | 887606 | PLATE,MOUNTING..... | 1 |
| 16 | PAHZZ | 5305-00-983-6660 | 96906 | MS16998-43 | SCREW,CAP,SOCKET HE..... | 8 |
| 17 | PAHZZ | 5310-01-154-7836 | 18876 | 13033206-1 | WASHER,FLAT..... | 8 |
| * | MHHZZ | | 96906 | A1A/NASM20995-C3 | WIRE,NONELECTRICAL MAKE FROM WIRE, | V |
| | | | | 2 | P/N A1A/NASM20995-C32..... | |
| 19 | PAHZZ | 5365-01-027-8355 | 19207 | 10885752 | PLUG,MACHINE THREAD..... | 2 |
| 20 | PAHZZ | 5331-01-377-1499 | 81349 | M83461/2-908 | O-RING..... | 2 |
| 21 | XAHZZ | | 62983 | 833061 | SHIM..... | V |
| 22 | XAHZZ | | 62983 | 833062 | SHIM..... | V |
| 23 | XAHZZ | | 62983 | 833063 | SHIM..... | V |
| 24 | PAHZZ | 5360-01-398-6309 | 62983 | 847920 | SPRING,HELICAL,COMP..... | 2 |
| 25 | XAHZZ | | 62983 | 847901 | PISTON..... | 2 |
| 26 | PAHZZ | 4730-01-356-4758 | 62983 | 518384 | MANIFOLD ASSEMBLY..... | 1 |
| 27 | XAHZZ | | 62983 | 248818 | PIN,STRAIGHT,HEADLE..... | 1 |
| 28 | XAHZZ | | 62983 | 248819 | PIN,STRAIGHT,..... | 1 |
| 29 | XAHZZ | | 62983 | 518496 | SLEEVE..... | 1 |
| 30 | PAHZZ | 5330-01-046-0628 | 81349 | M83461/1-015 | O-RING..... | 1 |
| 31 | PAHZZ | 5365-01-113-8485 | 62983 | 428449 | SPACER,CYLINDER..... | 1 |
| 32 | PAHZZ | 5360-01-117-6009 | 62983 | 428446 | SPRING,HELICAL,COMP..... | 1 |
| 33 | PAHZZ | 5310-01-117-3442 | 62983 | 428445 | WASHER,FLAT..... | 1 |
| 34 | PAHZZ | 5310-00-167-1280 | 88044 | AN310C4 | NUT,PLAIN,CASTELLAT..... | 1 |
| 35 | PAHZZ | 9905-01-361-6145 | 62983 | 569060 | PLATE,INSTRUCTION..... | 1 |
| 36 | PAHZZ | 5365-00-287-0093 | 88044 | AN814-4DL | PLUG,MACHINE THREAD..... | 1 |
| 37 | PAHZZ | 5331-00-167-5172 | 81349 | M83248/2-904 | PACKING,PREFORMED..... | 1 |

END OF FIGURE

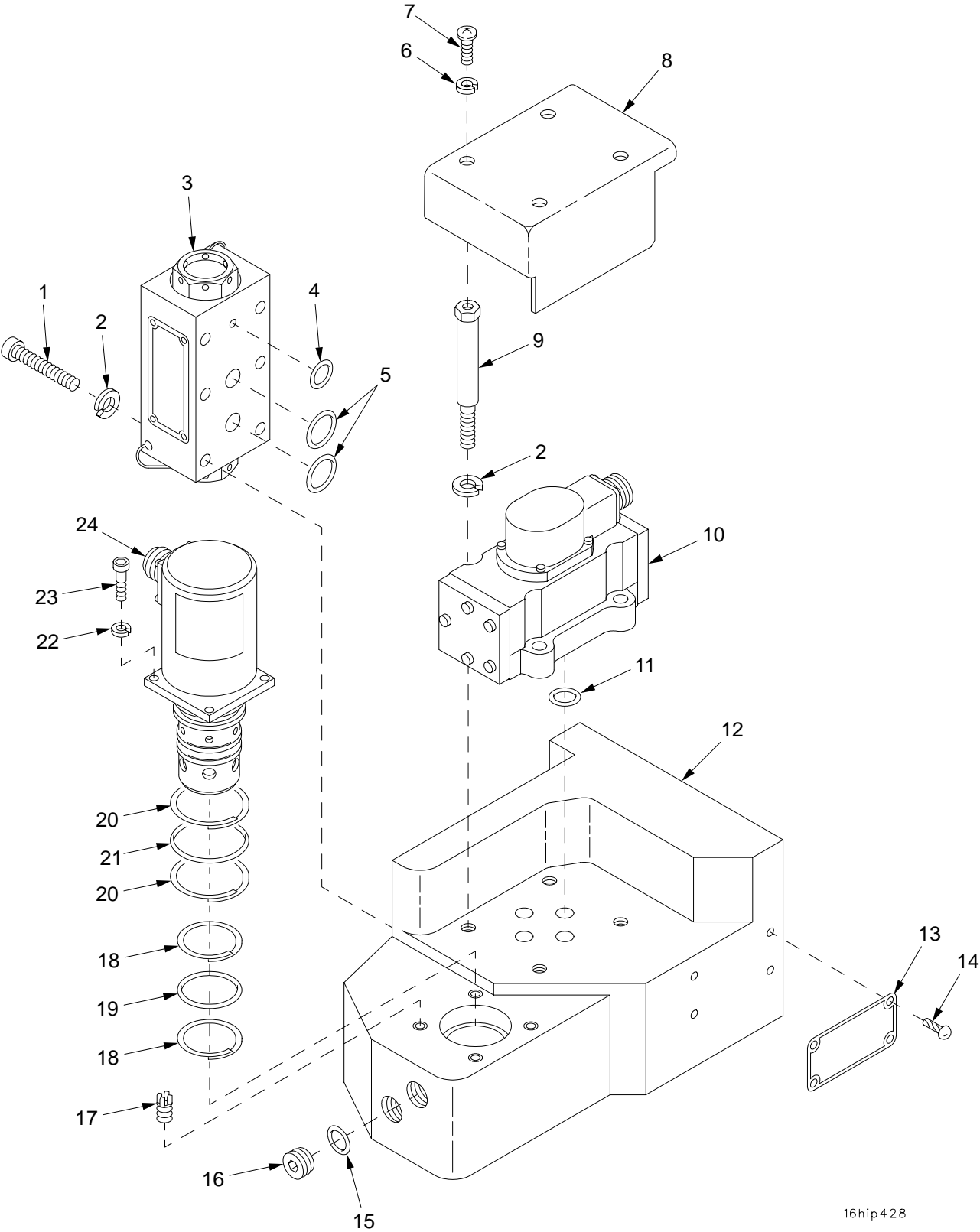

16hip428

Figure 217. Traverse Servovalve Assembly 12561758

| SECTION II | | TM9-2350-314-24P-2 | | C01 | | |
|------------|----------|--------------------|-------|--------------|--|-----|
| (1) | (2) | (3) | (4) | (5) | (6) | (7) |
| ITEM NO | SMR CODE | NSN | CAGEC | PART NUMBER | DESCRIPTION AND USABLE ON CODE (UOC) | QTY |
| | | | | | GROUP 1610 TRAVERSE SERVOVALVE | |
| | | | | | FIGURE 217 TRAVERSE SERVOVALVE ASSEMBLY 12561758 | |
| 1 | PAFZZ | 5305-00-978-9382 | 96906 | MS16997-64 | SCREW,CAP, SOCKET HE..... | 12 |
| 2 | PAFZZ | 5310-00-143-6272 | 96906 | MS51848-10 | WASHER, LOCK..... | 16 |
| 3 | PAFZZ | 4820-01-356-0292 | 19200 | 12553890 | VALVE,CHECK..... | 2 |
| 4 | KFFZZ | | 81349 | M83461/1-012 | O-RING PART OF KIT P/N 12979819..... | 2 |
| 5 | KFFZZ | | 81349 | M83461-1-016 | O-RING PART OF KIT P/N 12979819..... | 4 |
| 6 | PAFZZ | 5310-01-038-6432 | 96906 | MS51848-9 | WASHER, LOCK..... | 4 |
| 7 | PAFZZ | 5305-00-050-9227 | 96906 | MS51957-61 | SCREW, MACHINE..... | 4 |
| 8 | PAFZZ | 5340-01-323-1196 | 19200 | 12561788 | COVER, ACCESS..... | 1 |
| 9 | PAFZZ | 5306-01-355-3665 | 19200 | 12561788 | BOLT, SHOULDER..... | 4 |
| 10 | PAFZZ | 4820-01-433-7090 | 19200 | 12561777 | SERVOVALVE, HYDRAULI..... | 1 |
| 11 | KFFZZ | | 81349 | M83461/1-014 | O-RING PART OF KIT P/N 12979819..... | 4 |
| 12 | PAFZZ | 1025-01-356-1727 | 19200 | 12561786 | MANIFOLD ASSEMBLY..... | 1 |
| 13 | PBFZZ | 9905-01-323-5188 | 19200 | 12562010 | PLATE, IDENTIFICATIO..... | 1 |
| 14 | PAFZZ | 5305-00-253-5614 | 96906 | MS21318-20 | SCREW, DRIVE..... | 4 |
| 15 | PCFZZ | 5331-01-389-9188 | 81349 | M83461/2-904 | O-RING..... | 3 |
| 16 | PAFZZ | 5365-01-042-9079 | 30780 | 4HP50NS | PLUG, MACHINE THREAD..... | 3 |
| 17 | PAFZZ | 5340-00-113-1919 | 96906 | MS51830-201 | INSERT, SCREW THREAD..... | 4 |
| 18 | PAFZZ | 5330-00-855-3430 | 96906 | MS28774-023 | RETAINER, PACKING..... | 2 |
| 19 | KFFZZ | | 81349 | M83461/1-023 | PACKING, PREFORMED PART OF KIT P/N 12979819..... | 1 |
| 20 | KFFZZ | | 96906 | MS28774-026 | RETAINER, PACKING PART OF KIT P/N 12979819..... | 2 |
| 21 | KFFZZ | | 81349 | M83461/1-026 | PACKING, PREFORMED PART OF KIT P/N 12979819..... | 1 |
| 22 | KFFZZ | | 96906 | MS35338-43 | WASHER, LOCK PART OF KIT P/N 12979819 | 4 |
| 23 | PAFZZ | 5305-00-983-6652 | 96906 | MS16998-29 | SCREW, CAP, SOCKET HE..... | 4 |
| 24 | PAFZZ | 4810-01-356-4540 | 19200 | 12561783 | VALVE, SOLENOID..... | 1 |
| * | PAFZZ | 4810-01-457-0273 | 19200 | 12979819 | PARTS KIT, TRAVERSE..... | 1 |
| | | | | | O-RING (2) 217-4 | |
| | | | | | O-RING (4) 217-5 | |
| | | | | | O-RING (4) 217-11 | |
| | | | | | PACKING, PREFORMED (1) 217-19 | |
| | | | | | RETAINER, PACKING (2) 217-20 | |
| | | | | | PACKING, PREFORMED (1) 217-21 | |
| | | | | | WASHER, LOCK (4) 217-22 | |

END OF FIGURE

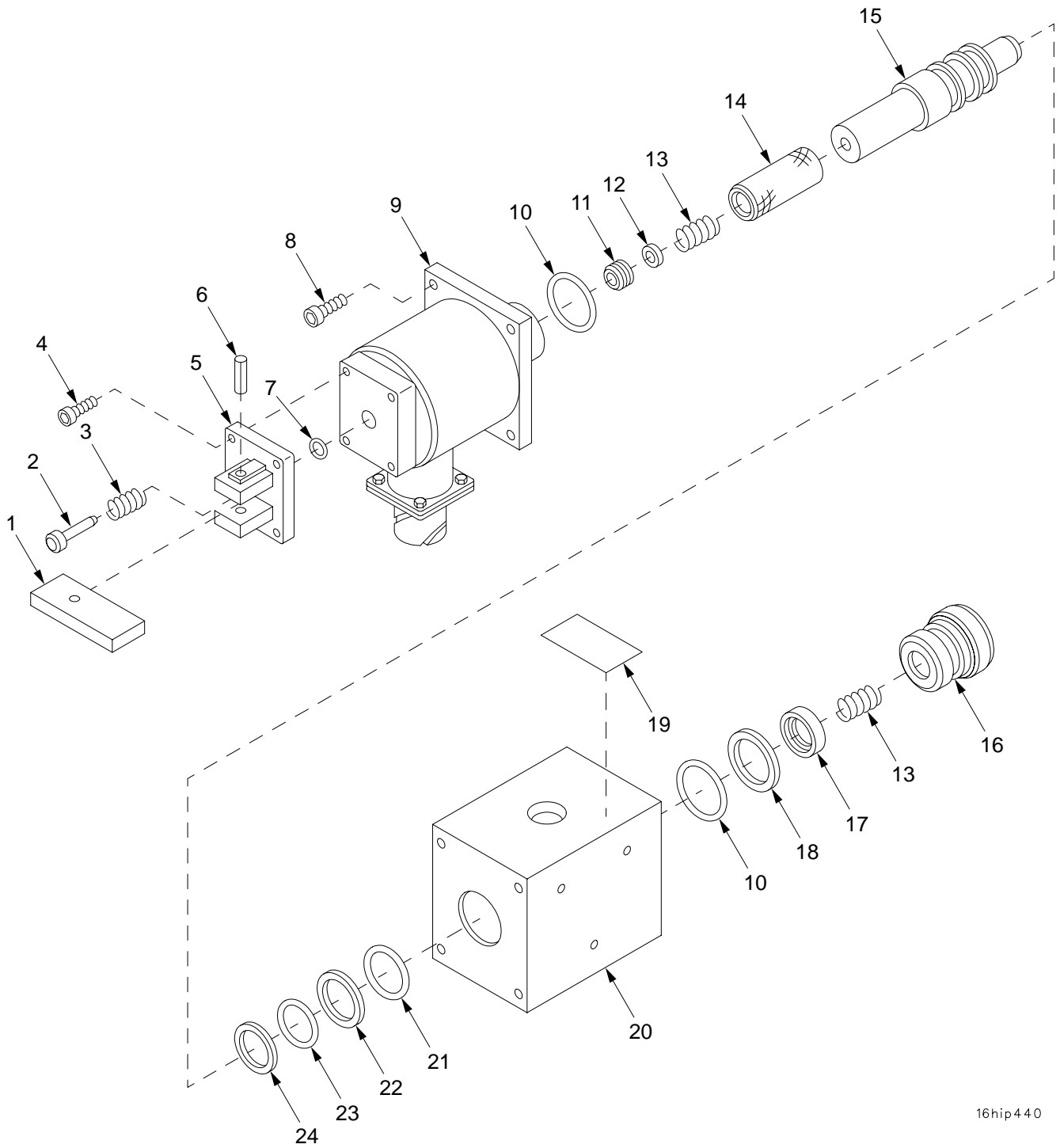

16hip440

Figure 218. Hydraulic Clutch Valve Assembly 12553437

| SECTION II | | TM9-2350-314-24P-2 | | C01 | | | |
|------------|-------|--------------------|-------|-------------|--------------------------------------|-----|-----|
| (1) | (2) | (3) | (4) | (5) | (6) | (7) | |
| ITEM | SMR | NSN | CAGEC | PART | DESCRIPTION AND | | QTY |
| NO | CODE | | | NUMBER | USABLE ON CODE (UOC) | | |
| | | | | | GROUP 1611 HYDRAULIC CLUTCH VALVE | | |
| | | | | | FIGURE 218 HYDRAULIC CLUTCH VALVE | | |
| | | | | | ASSEMBLY 12553437 | | |
| 1 | PAFZZ | 3040-01-359-4968 | OCFU1 | 210079-1 | LEVER,MANUAL CONTRO..... | | 1 |
| 2 | PAFZZ | 5315-01-355-0117 | OCFU1 | 210080-1 | PIN,STRAIGHT,HEADED..... | | 1 |
| 3 | KFFZZ | | OCFU1 | 235104-1 | SPRING,HELICAL,COMP PART OF KIT P/N | | 1 |
| | | | | | 12979818..... | | |
| 4 | PAFZZ | 5305-00-068-5276 | 96906 | MS16995-9 | SCREW,CAP,SOCKET HE..... | | 2 |
| 5 | PAFZZ | 5340-01-365-1523 | OCFU1 | 210078-1 | CAP,PROTECTIVE,DUST..... | | 1 |
| 6 | KFFZZ | | 96906 | MS16562-220 | PIN,SPRING PART OF KIT P/N 12979818. | | 1 |
| 7 | KFFZZ | | 96906 | MS28775-005 | O-RING PART OF KIT P/N 12979818..... | | 1 |
| 8 | PAFZZ | 5305-00-988-7601 | 96906 | MS16995-25 | SCREW,CAP,SOCKET HE..... | | 4 |
| 9 | PAFZZ | 5945-01-369-0705 | OCFU1 | 210058-1 | SOLENOID,ELECTRICAL..... | | 1 |
| 10 | KFFZZ | | 96906 | MS28775-016 | PACKING,PREFORMED PART OF KIT P/N | | 2 |
| | | | | | 12979818..... | | |
| 11 | KFFZZ | | OCFU1 | 210105-1 | RETAINER,CAPACITOR PART OF KIT P/N | | 1 |
| | | | | | 12979818..... | | |
| 12 | KFFZZ | | OCFU1 | 210106-1 | DISK,SOLID,PLAIN PART OF KIT P/N | | 1 |
| | | | | | 12979818..... | | |
| 13 | KFFZZ | 5360-01-355-0120 | OCFU1 | 210104-1 | SPRING,HELICAL,COMP PART OF KIT P/N | | 2 |
| | | | | | 12979818..... | | |
| 14 | PAFZZ | 5945-01-369-0739 | OCFU1 | 210086-1 | ARMATURE,ELECTROMAG..... | | 1 |
| 15 | PAFZZ | 4820-01-358-9127 | OCFU1 | 200102-11 | DISK,VALVE..... | | 1 |
| 16 | PAFZZ | 5340-01-354-8758 | OCFU1 | 210092-1 | COVER,ACCESS..... | | 1 |
| 17 | KFFZZ | | OCFU1 | 210107-1 | PACKING WITH RETAIN PART OF KIT P/N | | 1 |
| | | | | | 12979818..... | | |
| 18 | KFFZZ | | 96906 | MS28774-016 | RETAINER,PACKING PART OF KIT P/N | | 1 |
| | | | | | 12979818..... | | |
| 19 | PAFZZ | 9905-01-362-3202 | OCFU1 | 210108-1 | PLATE,IDENTIFICATIO..... | | 1 |
| 20 | XAFZZ | | OCFU1 | 210088-1 | HOUSING..... | | 1 |
| 21 | KFFZZ | | 96906 | MS28775-015 | O-RING PART OF KIT P/N 12979818..... | | 1 |
| 22 | KFFZZ | | 96906 | MS28774-015 | RETAINER,PACKING PART OF KIT P/N | | 1 |
| | | | | | 12979818..... | | |
| 23 | KFFZZ | | 96906 | MS28775-014 | PACKING,PREFORMED PART OF KIT P/N | | 1 |
| | | | | | 12979818..... | | |
| 24 | KFFZZ | | 96906 | MS28774-014 | RETAINER,PACKING PART OF KIT P/N | | 1 |
| | | | | | 12979818..... | | |
| * | PAFZZ | 4810-01-453-2150 | 19200 | 12979818 | PARTS KIT,LINEAR DI..... | | 1 |
| | | | | | SPRING,HELICAL,COMP(1) 218-3 | | |
| | | | | | PIN,SPRING (1) 218-6 | | |
| | | | | | O-RING (1) 218-7 | | |
| | | | | | PACKING,PREFORMED (2) 218-10 | | |
| | | | | | RETAINER,CAPACITOR (1) 218-11 | | |
| | | | | | DISK,SOLID,PLAIN (1) 218-12 | | |
| | | | | | SPRING,HELICAL,COMP(2) 218-13 | | |
| | | | | | PACKING WITH RETAIN(1) 218-17 | | |
| | | | | | RETAINER,PACKING (1) 218-18 | | |
| | | | | | O-RING (1) 218-21 | | |
| | | | | | RETAINER,PACKING (1) 218-22 | | |
| | | | | | PACKING,PREFORMED (1) 218-23 | | |
| | | | | | RETAINER,PACKING (1) 218-24 | | |

END OF FIGURE

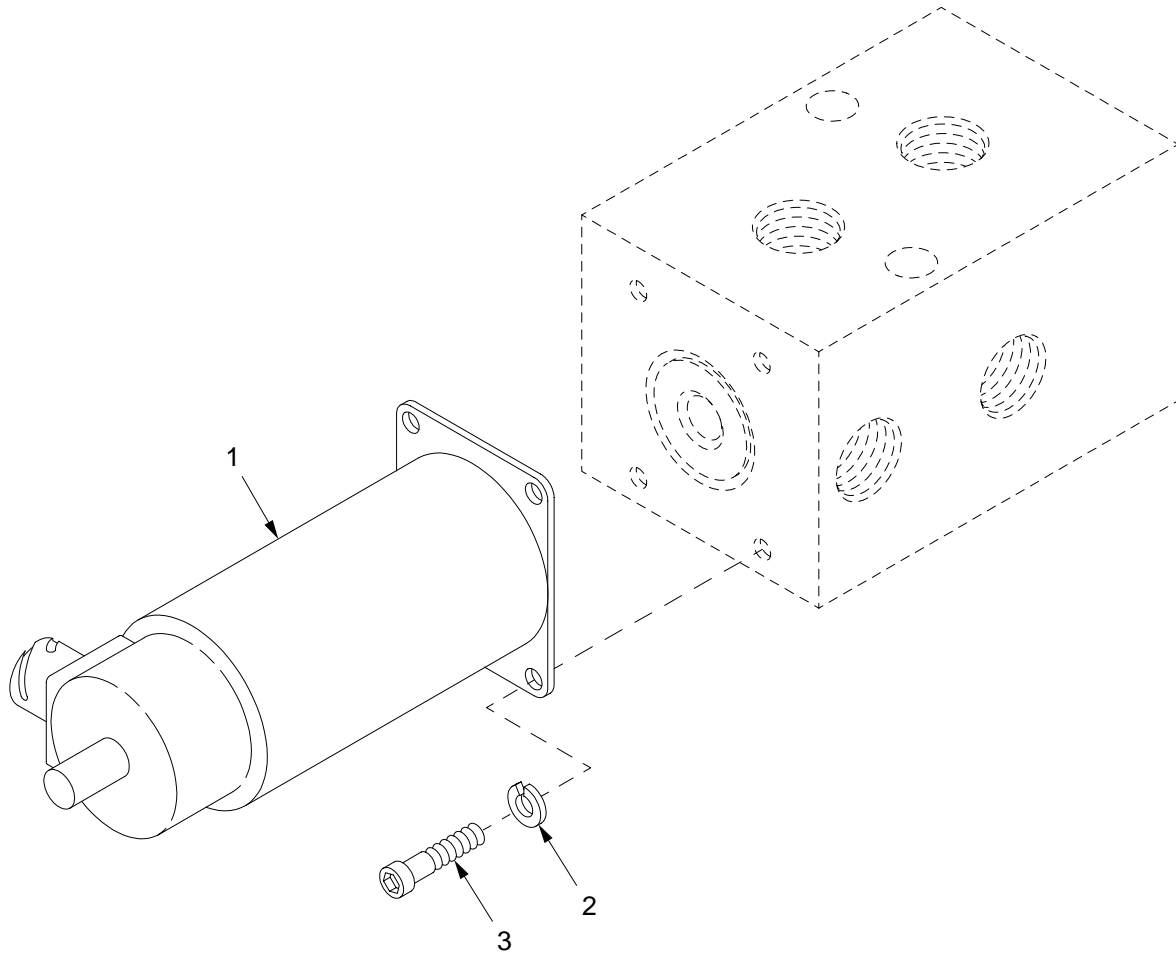

16hip315

Figure 219. Elevation Selector or Traverse Selector Valve Assembly 12553595

SECTION II

TM9-2350-314-24P-2

| (1) | (2) | (3) | (4) | (5) | (6) | (7) |
|------|-------|------------------|-------|------------|--|-----|
| ITEM | SMR | NSN | CAGEC | PART | DESCRIPTION AND | |
| NO | CODE | | | NUMBER | USABLE ON CODE (UOC) | QTY |
| | | | | | GROUP 1612 ELEVATION SELECTOR OR TRAVERSE SELECTOR | |
| | | | | | FIGURE 219 ELEVATION SELECTOR OR TRAVERSE SELECTOR VALVE ASSEMBLY 12553595 | |
| 1 | PAFZZ | 5945-01-355-3743 | 19200 | 12553597 | SOLENOID, ELECTRICAL..... | 1 |
| 2 | PAFZZ | 5310-00-219-8200 | 19207 | 8346053 | WASHER, LOCK..... | 4 |
| 3 | PAFZZ | 5305-00-978-9353 | 96906 | MS16997-43 | SCREW, CAP, SOCKET HE..... | 4 |

END OF FIGURE

SECTION II

TM 9-2350-314-24P-2

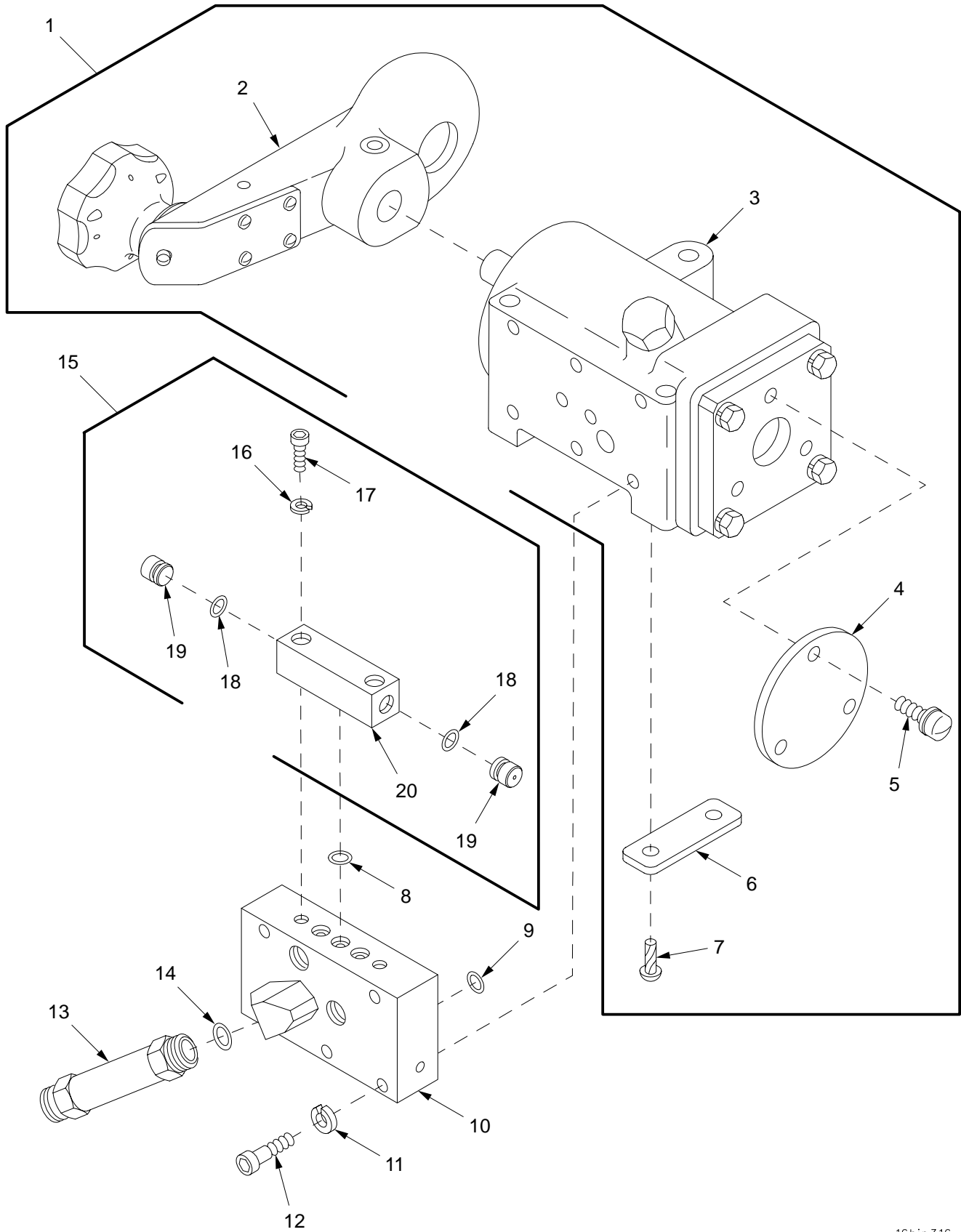

16hip316

Figure 220. Manual Elevation Hand Pump 12563247, Hydraulic Pumping Unit, and Shuttle Valve Assembly

SECTION II

TM9-2350-314-24P-2

| (1) ITEM NO | (2) SMR CODE | (3) NSN | (4) CAGEC | (5) PART NUMBER | (6) DESCRIPTION AND USABLE ON CODE (UOC) | (7) QTY |
|-------------------|--------------------|------------------|--------------|-----------------------|--|------------|
| | | | | | GROUP 1613 MANUAL ELEVATION HAND PUMP, 161301 HYDRAULIC PUMPING UNIT, 161302 SHUTTLE VALVE ASSEMBLY | |
| | | | | | FIGURE 220 MANUAL ELEVATION HAND PUMP 12563247, HYDRAULIC PUMPING UNIT, AND SHUTTLE VALVE ASSEMBLY | |
| 1 | AFFFF | | 19204 | 10930646 | PUMPING UNIT..... | 1 |
| 2 | PAFFF | 5340-01-070-3223 | 19207 | 10930645 | .CRANK,HAND FOR PARTS SEE GROUP 16130102..... | 1 |
| 3 | PAFFF | 4320-00-174-3439 | 19207 | 11654401 | .PUMP,AXIAL PISTONS FOR PARTS SEE GROUP 16130101..... | 1 |
| 4 | PBFZA | 5340-01-138-1394 | 19207 | 10930643 | .COVER,ACCESS..... | 1 |
| 5 | PAFZZ | 5305-00-285-5269 | 21450 | 454689 | .SCREW,ASSEMBLED WAS..... | 3 |
| 6 | PAFZZ | 9905-01-136-7500 | 19204 | 8734580-1 | .PLATE,IDENTIFICATIO..... | 1 |
| 7 | PAFZZ | 5305-00-253-5606 | 96906 | MS21318-7 | .SCREW,DRIVE..... | 2 |
| 8 | PAFZZ | 5331-00-579-3158 | 96906 | MS28775-008 | O-RING..... | 3 |
| 9 | PCFZZ | 5331-00-584-0266 | 96906 | MS28775-010 | O-RING..... | 3 |
| 10 | PAFZZ | 4730-00-451-1076 | 19200 | 11593438 | MANIFOLD ASSEMBLY,H..... | 1 |
| 11 | PAFZZ | 5310-00-045-3296 | 96906 | MS35338-43 | WASHER,LOCK..... | 5 |
| 12 | PAFZZ | 5305-00-983-6655 | 96906 | MS16998-32 | SCREW,CAP,SOCKET HE..... | 5 |
| 13 | PAFZZ | 4820-00-475-1280 | 19204 | 10921542 | VALVE,CHECK..... | 1 |
| 14 | PAFZZ | 5331-00-804-5695 | 96906 | MS28778-6 | O-RING..... | 1 |
| 15 | PAFFF | 4820-00-332-0083 | 19207 | 7973651 | VALVE,SHUTTLE..... | 1 |
| 16 | PAFZZ | 5310-00-219-8200 | 19207 | 8346053 | .WASHER,LOCK..... | 2 |
| 17 | PAFZZ | 5305-00-978-9354 | 96906 | MS16997-44 | .SCREW,CAP,SOCKET HE..... | 2 |
| 18 | PAFZZ | 5330-00-582-2133 | 96906 | MS28775-011 | .PACKING,PREFORMED..... | 2 |
| 19 | XAFZZ | | 19207 | 7973838 | .VALVE,PLUG..... | 2 |
| 20 | XAFZZ | | 19207 | 7974058 | .BODY ASSEMBLY..... | 1 |

END OF FIGURE

SECTION II

TM 9-2350-314-24P-2

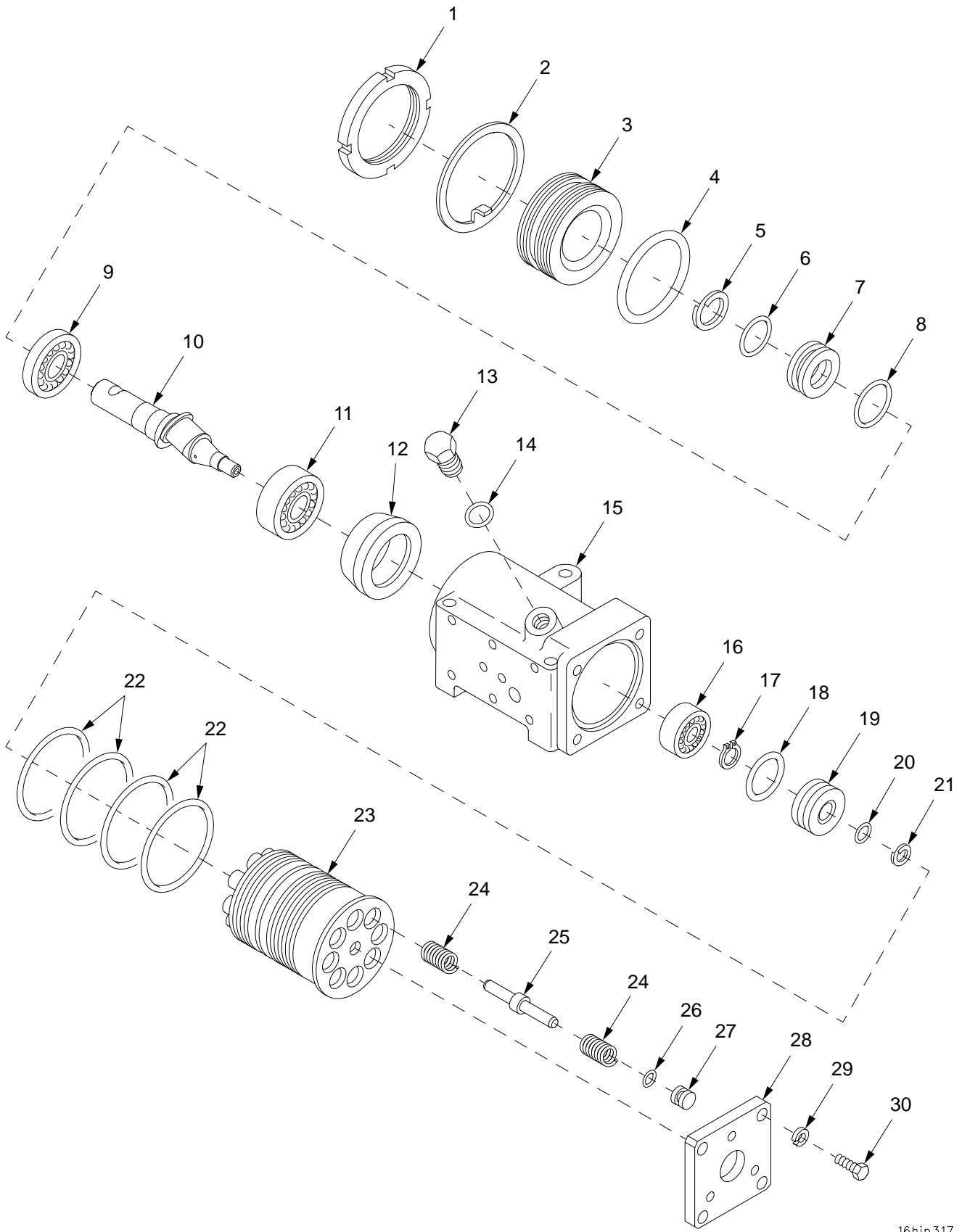

16hip317

Figure 221. Axial Piston Pump Assembly 11654401

| SECTION II | | TM9-2350-314-24P-2 | | C01 | | |
|------------|----------|--------------------|-------|-----------------|--|-----|
| (1) | (2) | (3) | (4) | (5) | (6) | (7) |
| ITEM NO | SMR CODE | NSN | CAGEC | PART NUMBER | DESCRIPTION AND USABLE ON CODE (UOC) | QTY |
| | | | | | GROUP 16130101 AXIAL PISTON PUMP ASSEMBLY | |
| | | | | | FIGURE 221 AXIAL PISTON PUMP ASSEMBLY 11654401 | |
| 1 | PAFZZ | 5310-00-736-3174 | 19207 | 7363174 | NUT,PLAIN,ROUND..... | 1 |
| 2 | PAFZZ | 5310-00-736-3175 | 19207 | 7363175 | WASHER,KEY..... | 1 |
| 3 | XAFZZ | | 19207 | 10933561 | RETAINER,COVER..... | 1 |
| 4 | KFFZZ | | 96906 | MS28775-227 | PACKING,PREFORMED PART OF KIT P/N 5704210..... | 1 |
| 5 | KFFZZ | | 96906 | MS28782-12 | RETAINER,PACKING PART OF KIT P/N 5704210..... | 1 |
| 6 | KFFZZ | | 81349 | M83461/1-114 | PACKING,PREFORMED PART OF KIT P/N 5704210..... | 1 |
| 7 | PAFZZ | 5365-00-251-7476 | 19207 | 11654140 | SPACER,SLEEVE..... | 1 |
| 8 | KFFZZ | | 96906 | MS28775-216 | PACKING,PREFORMED PART OF KIT P/N 5704210..... | 1 |
| 9 | PAFZZ | 3110-00-555-5233 | 21450 | 701179 | BEARING,BALL,ANNULA..... | 1 |
| 10 | PAFZZ | 3040-00-229-5658 | 19207 | 10933562 | SHAFT,SHOULDERED..... | 1 |
| 11 | PAFZZ | 3110-00-156-4667 | 19207 | 7410028 | BEARING,BALL,ANNULA..... | 1 |
| 12 | PAFZZ | 1015-00-921-5212 | 19207 | 8734577 | RETAINER,SPRING..... | 1 |
| 13 | PAFZZ | 5365-00-289-3019 | 96906 | MS9015-04 | PLUG,MACHINE THREAD..... | 1 |
| 14 | KFFZZ | | 96906 | MS28778-4 | O-RING PART OF KIT P/N 5704210..... | 1 |
| 15 | XAFZZ | | 19204 | 8734584 | HOUSING,HAND,PUMP..... | 1 |
| 16 | PAFZZ | 3110-00-108-9338 | 21450 | 700001 | BEARING,BALL,ANNULA..... | 1 |
| 17 | KFFZZ | | 96906 | MS16624-1037 | RING,RETAINING PART OF KIT P/N 5704210..... | 1 |
| 18 | KFFZZ | | 96906 | MS28775-115 | PACKING,PREFORMED PART OF KIT P/N 5704210..... | 1 |
| 19 | PAFZZ | 5365-00-251-7465 | 19207 | 11654363 | SPACER,SLEEVE..... | 1 |
| 20 | KFFZZ | | 96906 | MS28775-011 | PACKING,PREFORMED PART OF KIT P/N 5704210..... | 1 |
| 21 | KFFZZ | | 96906 | MS28782-6 | RETAINER,PACKING PART OF KIT P/N 5704210..... | 1 |
| 22 | KFFZZ | | 96906 | MS28775-228 | PACKING,PREFORMED PART OF KIT P/N 5704210..... | 4 |
| 23 | PAFZZ | 1015-00-921-5266 | 19207 | 10933567 | BLOCK ASSEMBLY,CYLI..... | 1 |
| 24 | KFFZZ | | 19207 | 10940627 | SPRING,HELICAL PART OF KIT P/N 5704210..... | 16 |
| 25 | KFFZZ | | 19207 | 10940626 | PIN,SHOULDER PART OF KIT P/N 5704210..... | 8 |
| 26 | KFFZZ | | 81349 | M83461/1-012 | O-RING PART OF KIT P/N 5704210..... | 8 |
| 27 | PAFZZ | 1025-00-933-7198 | 19207 | 8734578 | RETAINER,PUMP PISTO..... | 8 |
| 28 | XAFZZ | | 19204 | 8734581 | COVER,ACCESS..... | 1 |
| 29 | PAFZZ | 5310-00-582-5965 | 96906 | MS35338-44 | WASHER,LOCK..... | 4 |
| * 30 | PAFZZ | 5306-00-068-0513 | 80204 | B1821BH025F075N | BOLT,MACHINE..... | 4 |
| | PCFZZ | 4320-00-248-2013 | 19207 | 5704210 | PARTS KIT,HYDRAULIC..... | 1 |
| | | | | | PACKING,PREFORMED (1) 221-4 | |
| | | | | | RETAINER,PACKING (1) 221-5 | |
| | | | | | PACKING,PREFORMED (1) 221-6 | |
| | | | | | PACKING,PREFORMED (1) 221-8 | |
| | | | | | O-RING (1) 221-14 | |
| | | | | | RING,RETAINING (1) 221-17 | |
| | | | | | PACKING,PREFORMED (1) 221-18 | |
| | | | | | PACKING,PREFORMED (1) 221-20 | |
| | | | | | RETAINER,PACKING (1) 221-21 | |
| | | | | | PACKING,PREFORMED (4) 221-22 | |
| | | | | | SPRING,HELICAL (16) 221-24 | |
| | | | | | PIN,SHOULDER (8) 221-25 | |
| | | | | | O-RING (8) 221-26 | |

END OF FIGURE

SECTION II

TM 9-2350-314-24P-2

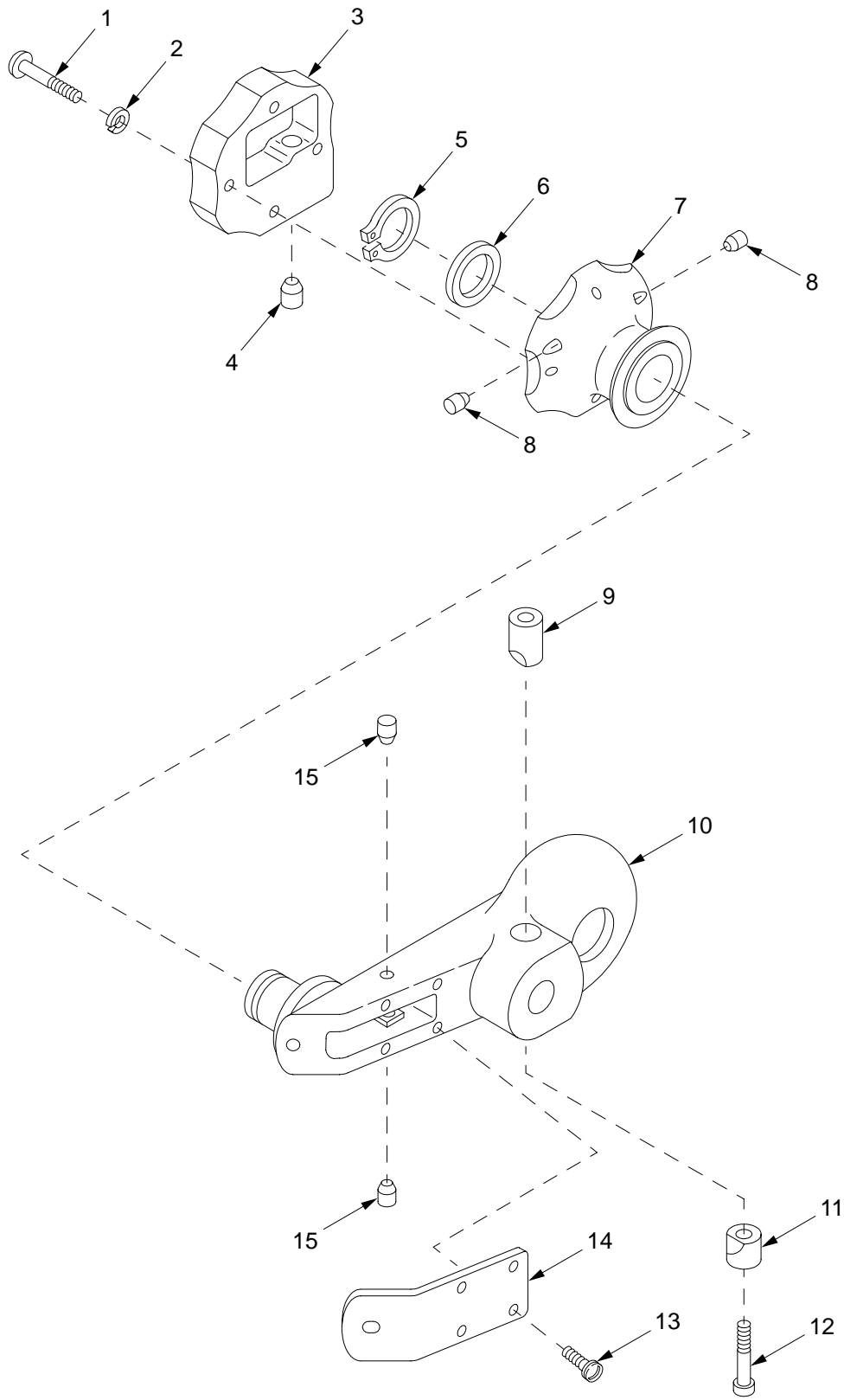

16hip318

Figure 222. Hand Crank Assembly 10930645

SECTION II

TM9-2350-314-24P-2

| (1) ITEM NO | (2) SMR CODE | (3) NSN | (4) CAGEC | (5) PART NUMBER | (6) DESCRIPTION AND USABLE ON CODE (UOC) | (7) QTY |
|-------------------|--------------------|------------------|--------------|-----------------------|--|------------|
| | | | | | GROUP 16130102 HAND CRANK ASSEMBLY | |
| | | | | | FIGURE 222 HAND CRANK ASSEMBLY 10930645 | |
| 1 | PAFZZ | 5305-00-984-4976 | 96906 | MS35206-219 | SCREW,MACHINE..... | 4 |
| 2 | PAFZZ | 5310-00-543-2410 | 96906 | MS35338-40 | WASHER,LOCK..... | 4 |
| 3 | PAFZZ | 5355-00-123-0190 | 19207 | 7363156 | CAP,KNOB ATTACHMENT..... | 1 |
| 4 | PAFZZ | 5340-01-070-3224 | 19207 | 10930644-3 | INSERT,SELF-LOCKING..... | 1 |
| 5 | PAFZZ | 5325-00-803-7302 | 96906 | MS16624-1081 | RING,RETAINING..... | 1 |
| 6 | PAFZZ | 5365-00-738-3401 | 19207 | 7383401 | SPACER,RING..... | 1 |
| 7 | PAFZZ | 5355-00-123-0192 | 19207 | 7363157 | KNOB..... | 1 |
| 8 | PAFZZ | 1025-01-070-3225 | 19207 | 10930644-2 | PLUG..... | 2 |
| 9 | PAFZZ | 5310-00-208-3136 | 19207 | 7363187 | NUT,PLAIN,ROUND..... | 1 |
| 10 | PAFZZ | 1025-00-443-4818 | 19207 | 8383778 | ARM,ELEVATING HYDRA..... | 1 |
| 11 | PAFZZ | 3040-00-179-5472 | 19204 | 7363179 | COLLAR,SHAFT..... | 1 |
| 12 | PAFZZ | 5305-00-185-0720 | 80205 | NAS1352-5-20 | SCREW,CAP,SOCKET HE..... | 1 |
| 13 | PAFZZ | 5305-00-614-0261 | 96906 | MS35265-19 | SCREW,MACHINE..... | 5 |
| 14 | PAFZZ | 5340-00-369-8815 | 19207 | 7363162 | COVER,ACCESS..... | 1 |
| 15 | PAFZZ | 1025-01-072-4807 | 19207 | 10930644-1 | PLUG,HANDLE ASSEMBL..... | 2 |

END OF FIGURE

SECTION II

TM 9-2350-314-24P-2

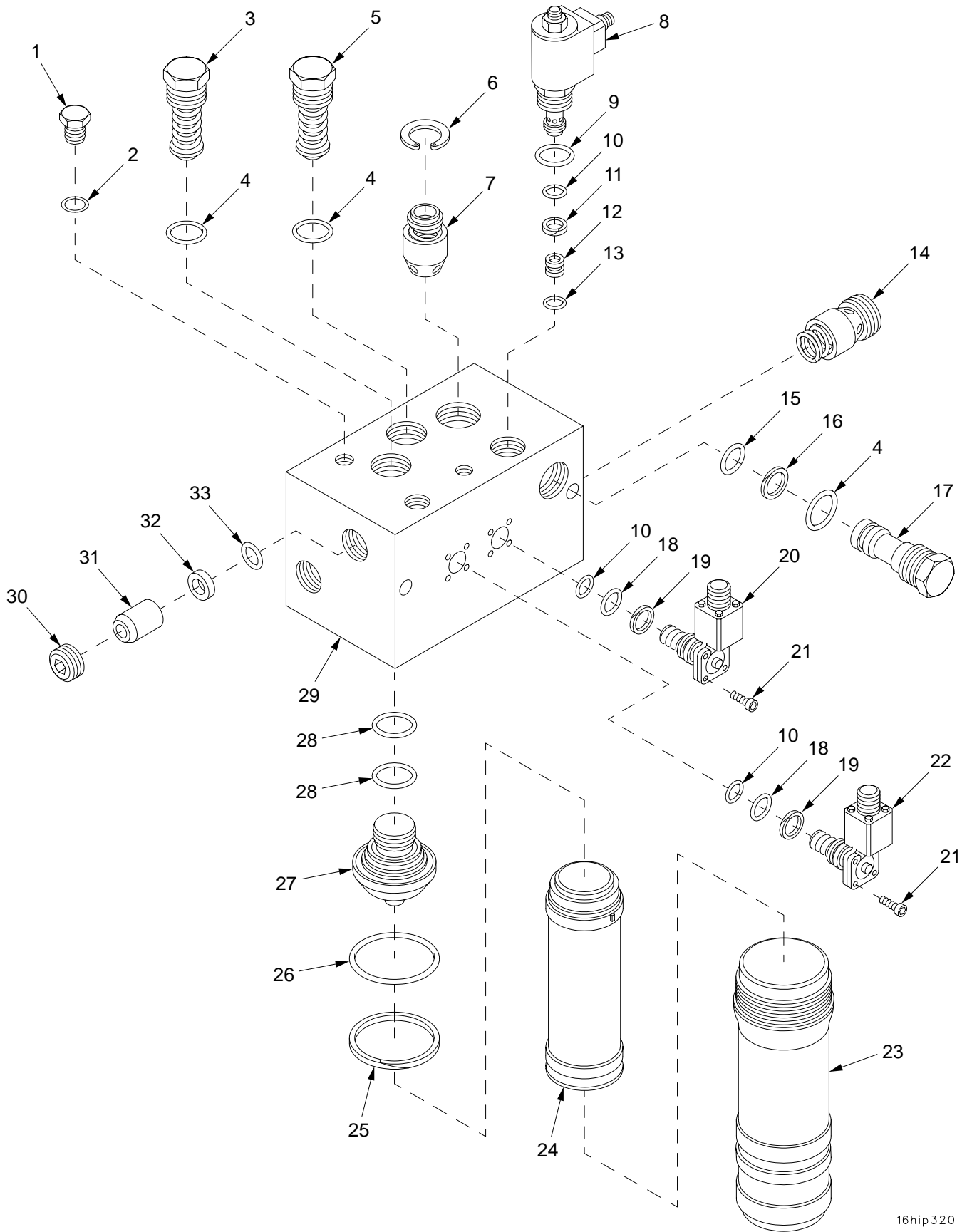

16hip320

Figure 223. Hydraulic Fluid Filter Assembly 12553354

| SECTION II | | TM9-2350-314-24P-2 | | C01 | | |
|------------|-------|--------------------|-------|----------------|---|-----|
| (1) | (2) | (3) | (4) | (5) | (6) | (7) |
| ITEM | SMR | NSN | CAGEC | PART | DESCRIPTION AND | |
| NO | CODE | | | NUMBER | USABLE ON CODE (UOC) | QTY |
| | | | | | GROUP 1614 HYDRAULIC FLUID FILTER ASSEMBLY | |
| | | | | | FIGURE 223 HYDRAULIC FLUID FILTER ASSEMBLY 12553354 | |
| 1 | PAFZZ | 5365-00-549-6688 | 96906 | MS51840-23 | PLUG,MACHINE THREAD..... | 1 |
| 2 | KFFZZ | | 96906 | MS3393-4 | O-RING PART OF KIT P/N 12978817..... | 1 |
| 3 | PAFZZ | 4820-01-324-5114 | 19200 | 12563149-2 | VALVE,REGULATING,FL..... | 1 |
| 4 | KFFZZ | | 96906 | MS28778-12 | O-RING PART OF KIT P/N 12978817..... | 3 |
| 5 | PAFZZ | 4810-01-323-8520 | 19200 | 12563149-1 | VALVE,REGULATING,FL..... | 1 |
| 6 | KFFZZ | | 96906 | MS16627-3125 | RING,RETAINING PART OF KIT P/N 12978817..... | 1 |
| 7 | XAFZZ | | 19200 | 12910555 | VALVE,CHECK..... | 1 |
| 8 | PAFZZ | 4810-01-323-5846 | 19200 | 12563147 | VALVE,SOLENOID..... | 1 |
| 9 | KFFZZ | | 96906 | MS3393-10 | O-RING PART OF KIT P/N 12978817..... | 1 |
| 10 | KFFZZ | | 81349 | M83461/1-014 | O-RING PART OF KIT P/N 12978817..... | 3 |
| 11 | KFFZZ | | 96906 | MS28774-014 | RETAINER,PACKING PART OF KIT P/N 12978817..... | 1 |
| 12 | KFFZZ | | 19200 | 12910446 | RESTRICTOR PART OF KIT P/N 12978817..... | 1 |
| 13 | KFFZZ | | 81349 | M83461/1-013 | PACKING,PREFORMED PART OF KIT P/N 12978817..... | 1 |
| 14 | XAFZZ | | 19200 | 12910556 | VALVE,CHECK..... | 1 |
| 15 | KFFZZ | | 81349 | M83461/1-018 | O-RING PART OF KIT P/N 12978817..... | 1 |
| 16 | KFFZZ | | 96906 | MS28774-018 | RETAINER,PACKING PART OF KIT P/N 12978817..... | 1 |
| 17 | PAFZZ | 4810-01-339-7280 | 19200 | 12563146-2 | VALVE,SAFETY RELIEF..... | 1 |
| 18 | KFFZZ | | 81349 | M83461/1-015 | O-RING PART OF KIT P/N 12978817..... | 2 |
| 19 | KFFZZ | | 96906 | MS28774-015 | RETAINER,PACKING PART OF KIT P/N 12978817..... | 2 |
| 20 | PAFZZ | 5930-01-355-2444 | 19200 | 12563151-1 | SWITCH,PRESSURE..... | 1 |
| 21 | PAFZZ | 5305-01-030-9126 | 80205 | NAS1352-06H10P | SCREW,CAP, SOCKET HE..... | 8 |
| 22 | PAFZZ | 5930-01-355-2443 | 19200 | 12563151-2 | SWITCH,PRESSURE..... | 1 |
| 23 | PAOZZ | 2940-01-M25-5105 | 19200 | 12563144-1 | BOWL, SEDIMENT..... | 2 |
| 24 | PAOZZ | 4330-01-355-6038 | 19200 | 12563145 | FILTER ELEMENT,FLUI..... | 2 |
| 25 | PAOZA | 5330-01-081-8292 | 96906 | MS27595-138 | RETAINER,PACKING..... | 2 |
| 26 | PAOZZ | 5331-01-112-4058 | 81349 | M83461/1-138 | O-RING..... | 2 |
| 27 | XAFZZ | | 19200 | 12563153 | SHUT-OFF ASSEMBLY..... | 2 |
| 28 | XAFZZ | | 81349 | M83461/1-021 | PACKING,PREFORMED..... | 4 |
| 29 | XAFZZ | | 19200 | 12563143 | HOUSING,FILTER..... | 1 |
| 30 | KFFZZ | | 19200 | 12563248 | PLUG,MACHINE THREAD PART OF KIT P/N 12978817..... | 1 |
| 31 | XAFZZ | | 19200 | 12563148 | VALVE,CHECK..... | 1 |
| 32 | XAFZZ | | 19200 | 12948157 | SPACER..... | 1 |
| 33 | KFFZZ | | 81349 | M83461/1-012 | O-RING PART OF KIT P/N 12978817..... | 1 |
| * | PAFZZ | | 19200 | 12978817 | PARTS KIT,HYDRAULIC..... | 1 |
| | | | | | O-RING (1) 223-2 | |
| | | | | | O-RING (3) 223-4 | |
| | | | | | RING,RETAINING (1) 223-6 | |
| | | | | | O-RING (1) 223-9 | |
| | | | | | O-RING (3) 223-10 | |
| | | | | | RETAINER,PACKING (1) 223-11 | |
| | | | | | RESTRICTOR (1) 223-12 | |
| | | | | | PACKING,PREFORMED (1) 223-13 | |
| | | | | | O-RING (1) 223-15 | |
| | | | | | RETAINER,PACKING (1) 223-16 | |
| | | | | | O-RING (2) 223-18 | |
| | | | | | RETAINER,PACKING (2) 223-19 | |
| | | | | | PLUG,MACHINE THREAD (1) 223-30 | |
| | | | | | O-RING (1) 223-33 | |

END OF FIGURE

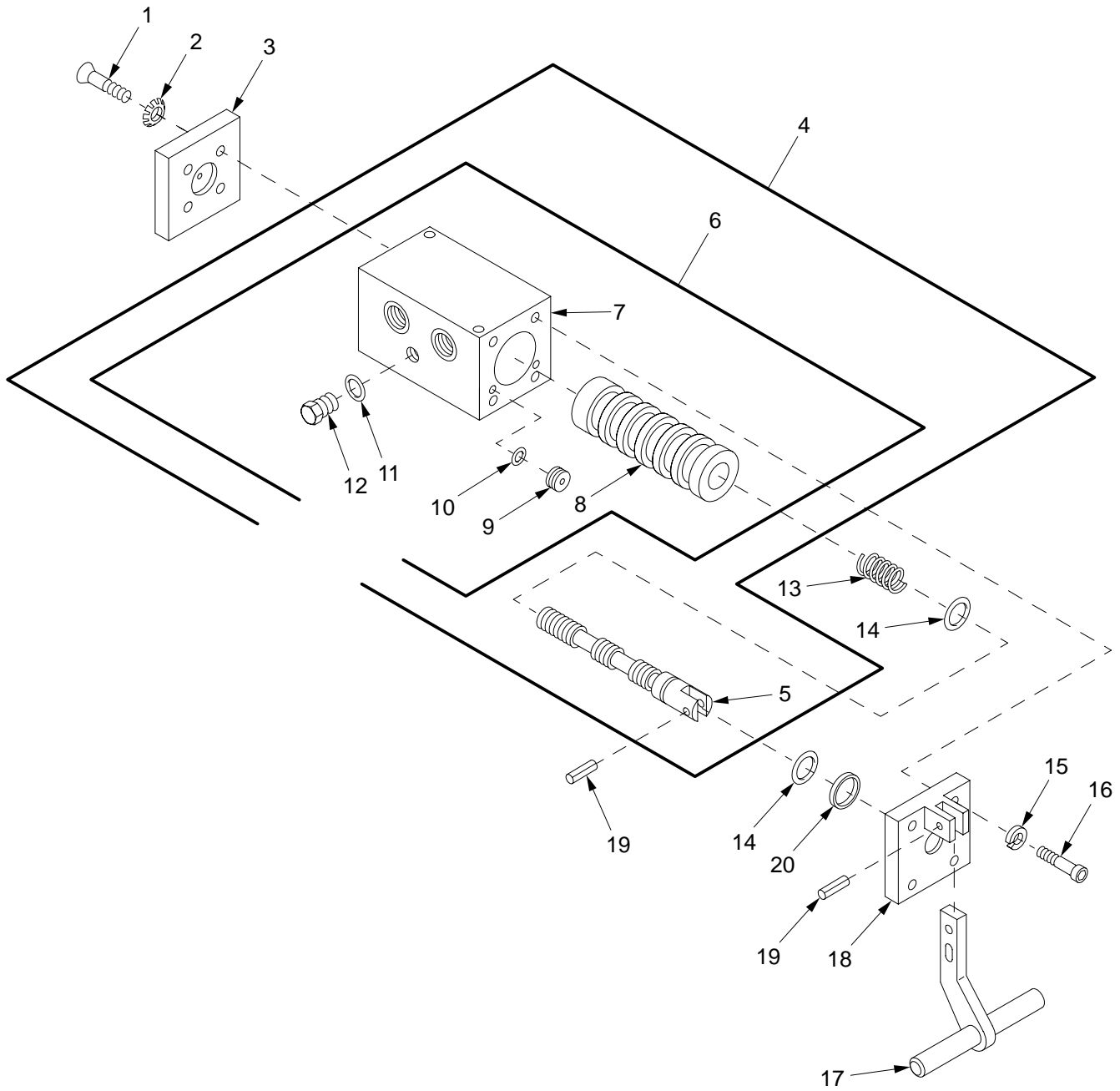
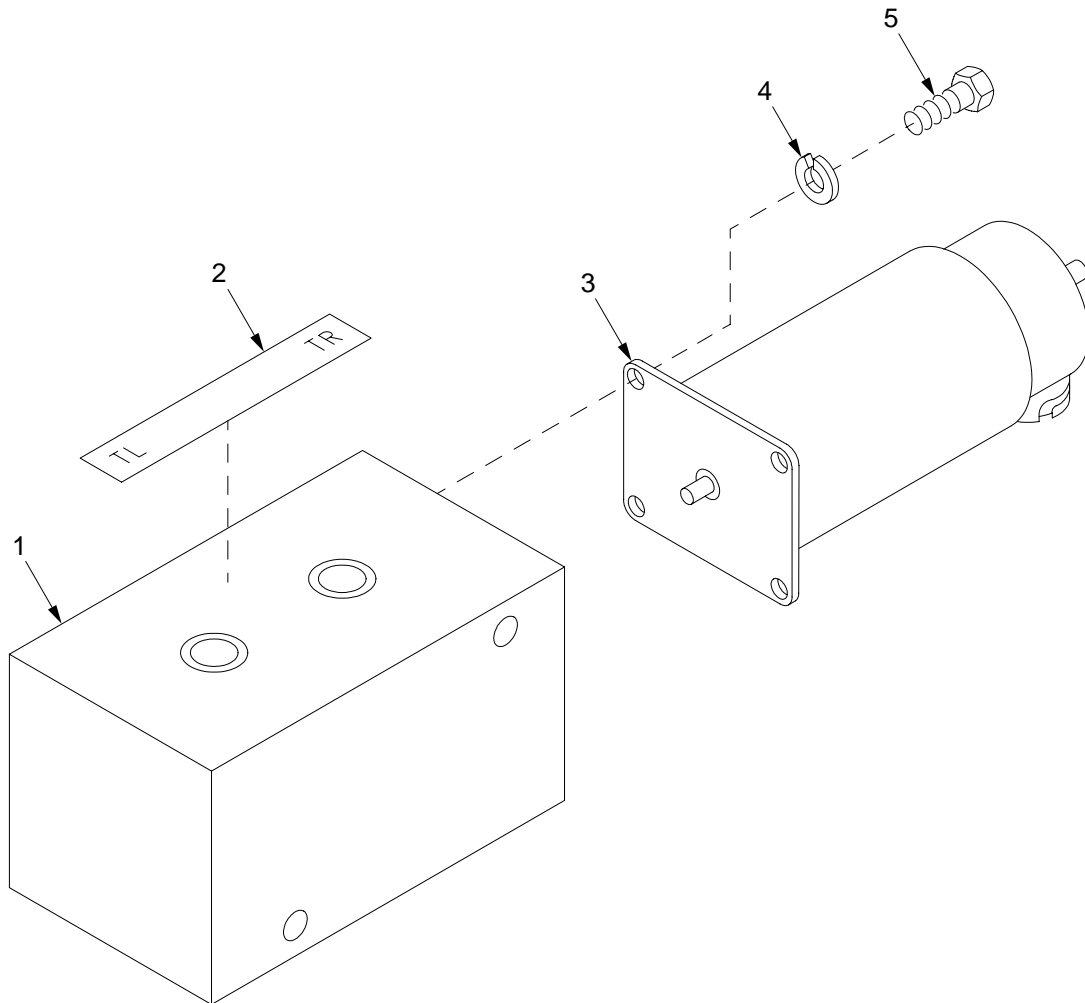

Figure 224. Loader Rammer Control Valve 12012187, Valve Body Assembly, and Sleeve Assembly

| SECTION II | | TM9-2350-314-24P-2 | | C01 | | |
|------------|----------|--------------------|-------|-------------|---|-----|
| (1) | (2) | (3) | (4) | (5) | (6) | (7) |
| ITEM NO | SMR CODE | NSN | CAGEC | PART NUMBER | DESCRIPTION AND USABLE ON CODE (UOC) | QTY |
| | | | | | GROUP 1615 LOADER RAMMER CONTROL VALVE ASSEMBLY, 161501 VALVE BODY ASSEMBLY, AND 16150101 VALVE SLEEVE ASSEMBLY | |
| | | | | | FIGURE 224 LOADER RAMMER CONTROL VALVE 12012187, VALVE BODY ASSEMBLY, AND SLEEVE ASSEMBLY | |
| 1 | PAFZZ | 5305-00-811-4918 | 96906 | MS24667-29 | SCREW,CAP, SOCKET HE..... | 4 |
| 2 | PAFZZ | 5310-00-194-9211 | 96906 | MS35336-27 | WASHER, LOCK..... | 4 |
| 3 | PBFZZ | 5340-01-223-2698 | 19200 | 11783829 | COVER, ACCESS..... | 1 |
| 4 | PAFFF | 1025-01-055-2790 | 19204 | 12012188 | BODY ASSEMBLY VALVE..... | 1 |
| 5 | XAFZZ | | 19200 | 12012189 | .SPOOL, VALVE..... | 1 |
| 6 | XAFFF | | 19207 | 11643841 | .SLEEVE ASSEMBLY..... | 1 |
| 7 | XAFZZ | | 19207 | 11643840 | ..BODY..... | 1 |
| 8 | XAFZZ | | 19207 | 11635956 | ..SLEEVE..... | 1 |
| 9 | PAFZZ | 1025-00-453-9302 | 19207 | 11635994 | ..PLUG, VALVE RAMMER..... | 2 |
| 10 | PCFZZ | 5331-00-584-0266 | 96906 | MS28775-010 | ..O-RING..... | 2 |
| 11 | PAFZZ | 5331-00-835-7485 | 96906 | MS28778-3 | ..O-RING..... | 2 |
| 12 | PAOZZ | 5365-00-252-8901 | 19207 | 11640163 | ..PLUG, MACHINE THREAD..... | 2 |
| 13 | PAFZZ | 5360-01-213-2420 | 19204 | 11783828 | SPRING, HELICAL, COMP..... | 1 |
| 14 | PAFZZ | 5331-00-618-5361 | 96906 | MS28775-015 | O-RING..... | 2 |
| 15 | PAFZZ | 5310-00-045-3296 | 96906 | MS35338-43 | WASHER, LOCK..... | 4 |
| 16 | PAFZZ | 5305-00-978-9358 | 96906 | MS16997-48 | SCREW, CAP, SOCKET HE..... | 4 |
| 17 | PBFZZ | 5340-01-055-2792 | 19204 | 12012192 | LEVER, MANUAL CONTRO..... | 1 |
| 18 | PBFZZ | 5340-01-070-3220 | 19204 | 12012190 | COVER, ACCESS..... | 1 |
| * 19 | PAFZZ | 5315-00-844-3662 | 80205 | MS16562-62 | PIN, SPRING..... | 2 |
| 20 | PAFZZ | 5325-01-057-7092 | 19204 | 12012191 | RING, RETAINING..... | 1 |

END OF FIGURE



16hip413

Figure 225. Traverse Limit Valve Assembly 12553442

SECTION II

TM9-2350-314-24P-2

C01

| (1) | (2) | (3) | (4) | (5) | (6) | (7) |
|------|-------|------------------|-------|-------------|---------------------------------|-----|
| ITEM | SMR | NSN | CAGEC | PART | DESCRIPTION AND | |
| NO | CODE | | | NUMBER | USABLE ON CODE (UOC) | QTY |
| | | | | | GROUP 1616 TRAVERSE LIMIT VALVE | |
| | | | | | ASSEMBLY | |
| | | | | | FIGURE 225 TRAVERSE LIMIT VALVE | |
| | | | | | ASSEMBLY 12553442 | |
| 1 | XAFZZ | | 19200 | 12934623 | VALVE SUBASSEMBLY..... | 1 |
| * 2 | PAOZZ | 7690-01-395-0616 | 19200 | 12910522-25 | MARKER, IDENTIFICATI..... | 1 |
| 3 | PAFZZ | 5945-01-355-3743 | 19200 | 12553597 | SOLENOID, ELECTRICAL..... | 1 |
| 4 | PAFZZ | 5310-00-219-8200 | 19207 | 8346053 | WASHER, LOCK..... | 4 |
| 5 | PAFZZ | 5305-00-978-9353 | 96906 | MS16997-43 | SCREW, CAP, SOCKET HE..... | 4 |

END OF FIGURE

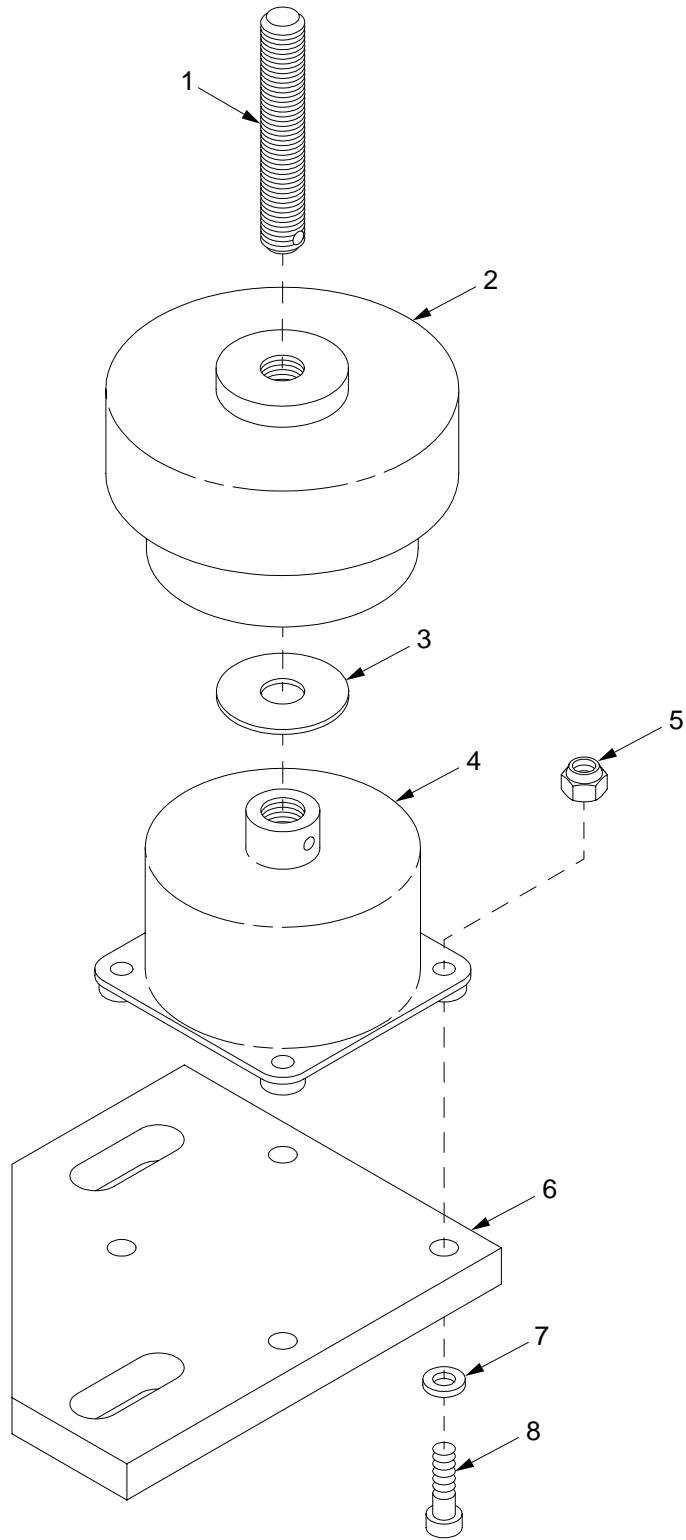

16hip436

Figure 226. Shock Mount Assembly 12948148-2

SECTION II

TM9-2350-314-24P-2

| (1) | (2) | (3) | (4) | (5) | (6) | (7) |
|------|-------|------------------|-------|-------------|---------------------------------|-----|
| ITEM | SMR | NSN | CAGEC | PART | DESCRIPTION AND | |
| NO | CODE | | | NUMBER | USABLE ON CODE (UOC) | QTY |
| | | | | | GROUP 1617 SHOCK MOUNT ASSEMBLY | |
| | | | | | FIGURE 226 SHOCK MOUNT ASSEMBLY | |
| | | | | | 12948148-2 | |
| 1 | PAOZZ | 5307-01-355-1511 | 19200 | 12948150 | STUD, CONTINUOUS THR..... | 1 |
| 2 | PAOZZ | 5342-01-355-9402 | 19200 | 12948151 | MOUNT, RESILIENT..... | 1 |
| 3 | PAOZZ | 5310-00-987-1294 | 19200 | 10910174-16 | WASHER, FLAT..... | V |
| 4 | XAOZZ | | 19200 | 12948149 | MOUNT..... | 1 |
| 5 | PAOZZ | 5310-00-059-9263 | 96906 | MS21046-C3 | NUT, SELF-LOCKING, HE..... | 4 |
| 6 | PAOZZ | 5340-01-355-2143 | 19200 | 12948152 | PLATE, MOUNTING..... | 1 |
| 7 | PAOZZ | 5310-00-809-8544 | 96906 | MS27183-7 | WASHER, FLAT..... | 4 |
| 8 | PAOZZ | 5305-00-983-7429 | 96906 | MS16998-28 | SCREW, CAP, SOCKET HE..... | 4 |

END OF FIGURE

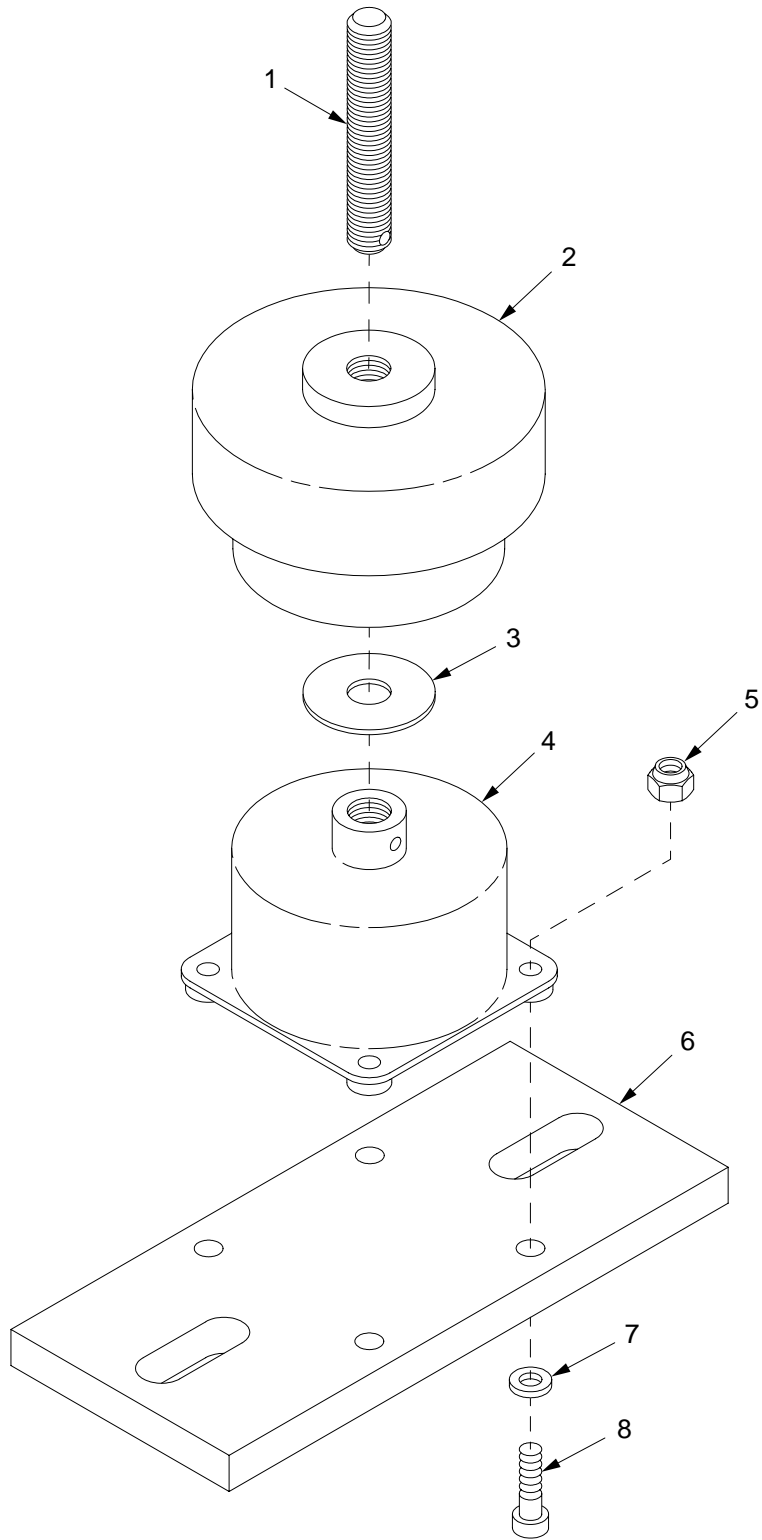

16hip441

Figure 227. Shock Mount Assembly 12948148-1

SECTION II

TM9-2350-314-24P-2

| (1) | (2) | (3) | (4) | (5) | (6) | (7) |
|------|-------|------------------|-------|-------------|---------------------------------|-----|
| ITEM | SMR | NSN | CAGEC | PART | DESCRIPTION AND | |
| NO | CODE | | | NUMBER | USABLE ON CODE (UOC) | QTY |
| | | | | | GROUP 1618 SHOCK MOUNT ASSEMBLY | |
| | | | | | FIGURE 227 SHOCK MOUNT ASSEMBLY | |
| | | | | | 12948148-1 | |
| 1 | PAOZZ | 5307-01-355-1511 | 19200 | 12948150 | STUD, CONTINUOUS THR..... | 1 |
| 2 | PAOZZ | 5342-01-355-9402 | 19200 | 12948151 | MOUNT, RESILIENT..... | 1 |
| 3 | PAOZZ | 5310-00-987-1294 | 19200 | 10910174-16 | WASHER, FLAT..... | V |
| 4 | XAOZZ | | 19200 | 12948149 | MOUNT..... | 1 |
| 5 | PAOZZ | 5310-00-059-9263 | 96906 | MS21046-C3 | NUT, SELF-LOCKING, HE..... | 4 |
| 6 | PAOZZ | 5340-01-355-0162 | 19200 | 12941483 | PLATE, MOUNTING..... | 1 |
| 7 | PAOZZ | 5310-00-809-8544 | 96906 | MS27183-7 | WASHER, FLAT..... | 4 |
| 8 | PAOZZ | 5305-00-983-7429 | 96906 | MS16998-28 | SCREW, CAP, SOCKET HE..... | 4 |

END OF FIGURE

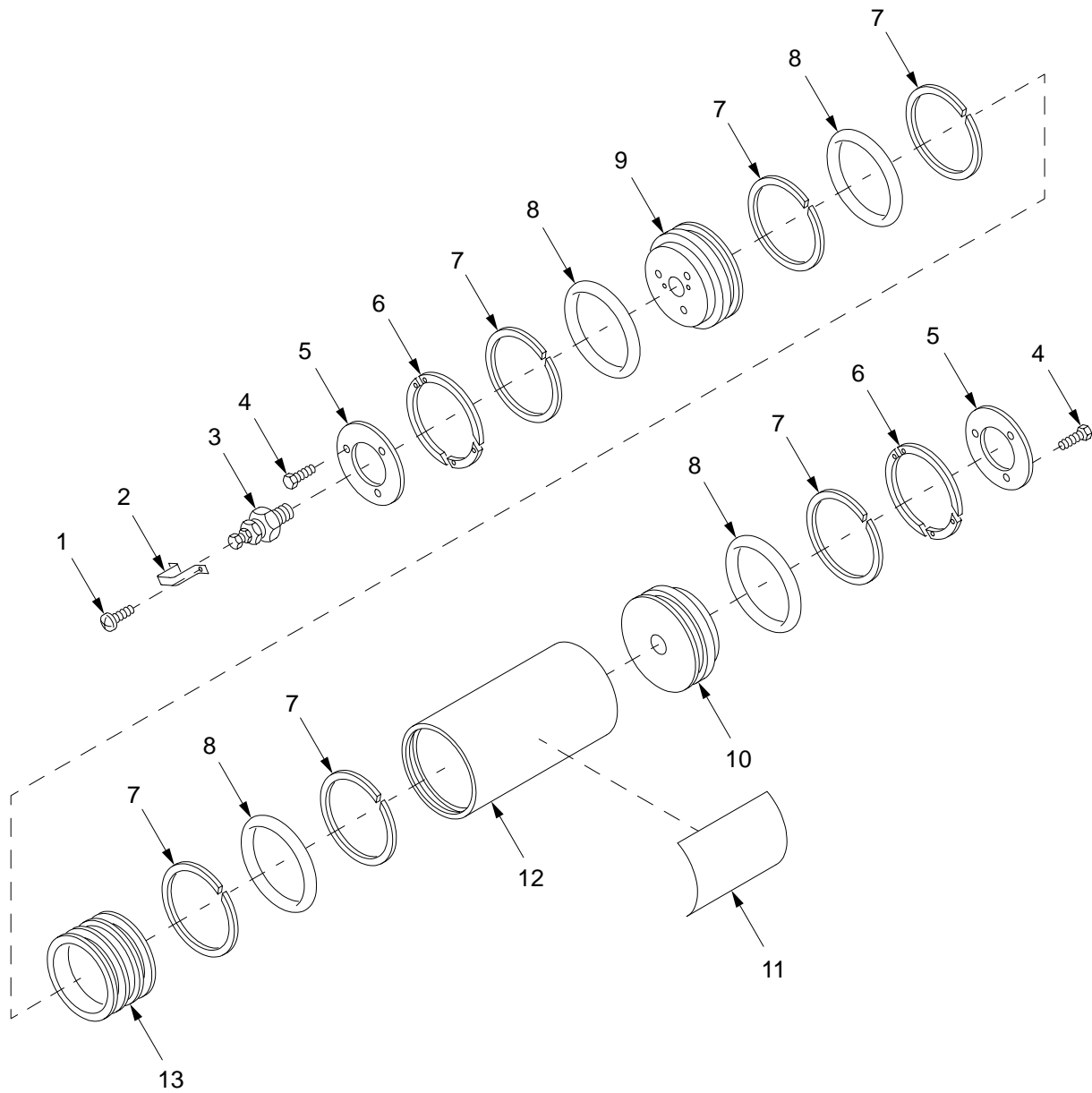

16hip486

Figure 228. Pulse Accumulator, 11665003

SECTION II

TM9-2350-314-24P-2

| (1) ITEM NO | (2) SMR CODE | (3) NSN | (4) CAGEC | (5) PART NUMBER | (6) DESCRIPTION AND USABLE ON CODE (UOC) | (7) QTY |
|-------------------|--------------------|------------------|--------------|-----------------------|--|------------|
| | | | | | GROUP 1619 PULSE ACCUMULATOR | |
| | | | | | FIGURE 228 PULSE ACCUMULATOR, 11665003 | |
| 1 | PAOZZ | 5305-00-889-3002 | 96906 | MS35206-242 | SCREW,MACHINE..... | 2 |
| 2 | PAOZZ | 3020-00-183-7683 | 19204 | 11665001 | GUARD,MECHANICAL DR..... | 1 |
| 3 | PAFZZ | 4820-00-535-6483 | 96906 | MS28889-2 | VALVE,PNEUMATIC TAN..... | 1 |
| 4 | PAFZZ | 5305-00-051-4071 | 80204 | B1821BH031F050N | SCREW,CAP,HEXAGON H..... | 6 |
| 5 | PAFZZ | 4310-00-495-6527 | 19200 | 11665000 | PLATE,VALVE STOP..... | 2 |
| 6 | PAFZZ | 1025-00-256-5552 | 19204 | 11664999 | RING,ACCUMULATOR..... | 2 |
| 7 | PAFZZ | 5330-00-582-2614 | 96906 | MS28774-342 | RETAINER,PACKING..... | 6 |
| 8 | PAFZZ | 5330-01-176-7535 | 81349 | M83461/1-342 | PACKING,PREFORMED..... | 4 |
| 9 | PAFZZ | 1025-00-183-7690 | 19204 | 11664998 | HEAD,ACCUMULATOR..... | 1 |
| 10 | PAFZZ | 5895-00-183-7693 | 19204 | 11664996 | BASE,CHASSIS..... | 1 |
| 11 | PAFZZ | 9905-01-130-1890 | 19204 | 11665002 | PLATE,INSTRUCTION..... | 1 |
| 12 | PAFZZ | 2590-00-183-7695 | 19204 | 11664995 | CYLINDER,HYDRAULIC..... | 1 |
| 13 | PAFZZ | 1650-00-495-6524 | 19204 | 11664997 | PISTON,HYDRAULIC AC..... | 1 |

END OF FIGURE

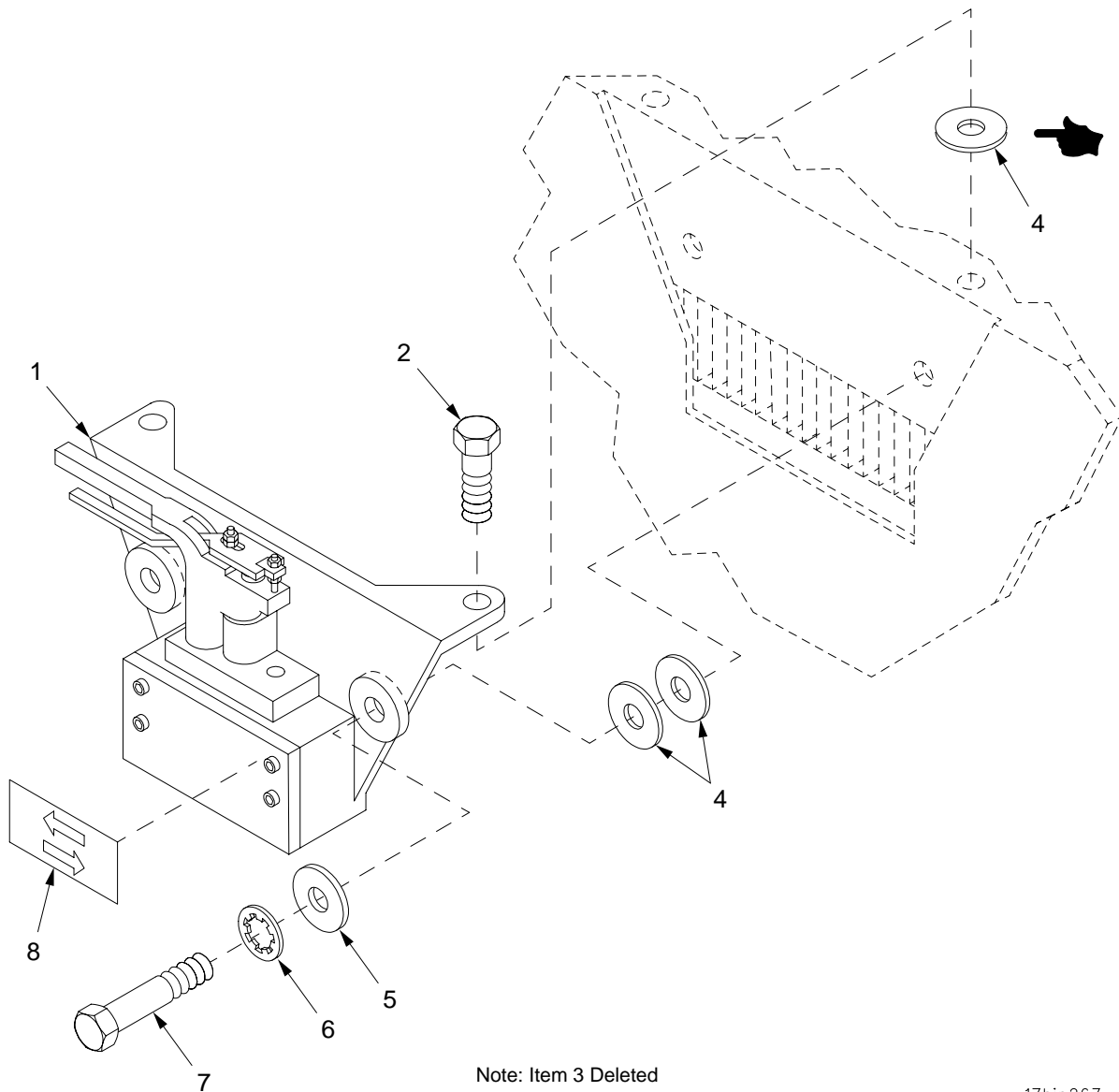

17hip267

Figure 229. Traverse Lock and Installation Components

| SECTION II | | TM9-2350-314-24P-2 | | C01 | | | |
|------------|----------|--------------------|------------------|--------------|---|------------------------------------|---|
| (1) | (2) | (3) | (4) | (5) | (6) | (7) | |
| ITEM NO | SMR CODE | NSN | CAGEC | PART NUMBER | DESCRIPTION AND USABLE ON CODE (UOC) | QTY | |
| | | | | | GROUP 1701 TRAVERSE LOCK AND INSTALLATION COMPONENTS | | |
| | | | | | FIGURE 229 TRAVERSE LOCK AND INSTALLATION COMPONENTS | | |
| 1 | A0000 | 2590-00-226-2614 | 19207 | 10888000 | MECHANISM TURRET FOR PARTS SEE GROUP 1701..... | 1 | |
| 2 | PAOZZ | 5306-01-159-5218 | 96906 | MS35764-1611 | BOLT, SELF-LOCKING..... | 2 | |
| * | 3 | | | DELETED | | | |
| * | 4 | PAOZZ | 5365-00-143-6380 | 19204 | 10898017 | SHIM PART OF KIT P/N 12948204..... | 3 |
| 5 | PAOZZ | 5310-00-181-6245 | 19207 | 10941915-7 | WASHER, FLAT..... | 2 | |
| 6 | PAOZZ | 5310-00-543-4385 | 96906 | MS35333-46 | WASHER, LOCK..... | 2 | |
| 7 | PAOZZ | 5306-01-132-1042 | 96906 | MS35764-1549 | BOLT, SELF-LOCKING..... | 2 | |
| 8 | PAOZZ | 7690-01-362-7182 | 19200 | 12934600 | MARKER, IDENTIFICATI..... | 1 | |
| | PAOZZ | 5365-01-365-1885 | 19200 | 12948204 | SHIM SET..... | 1 | |
| | | | | | SHIM (3) 229-4 | | |

END OF FIGURE

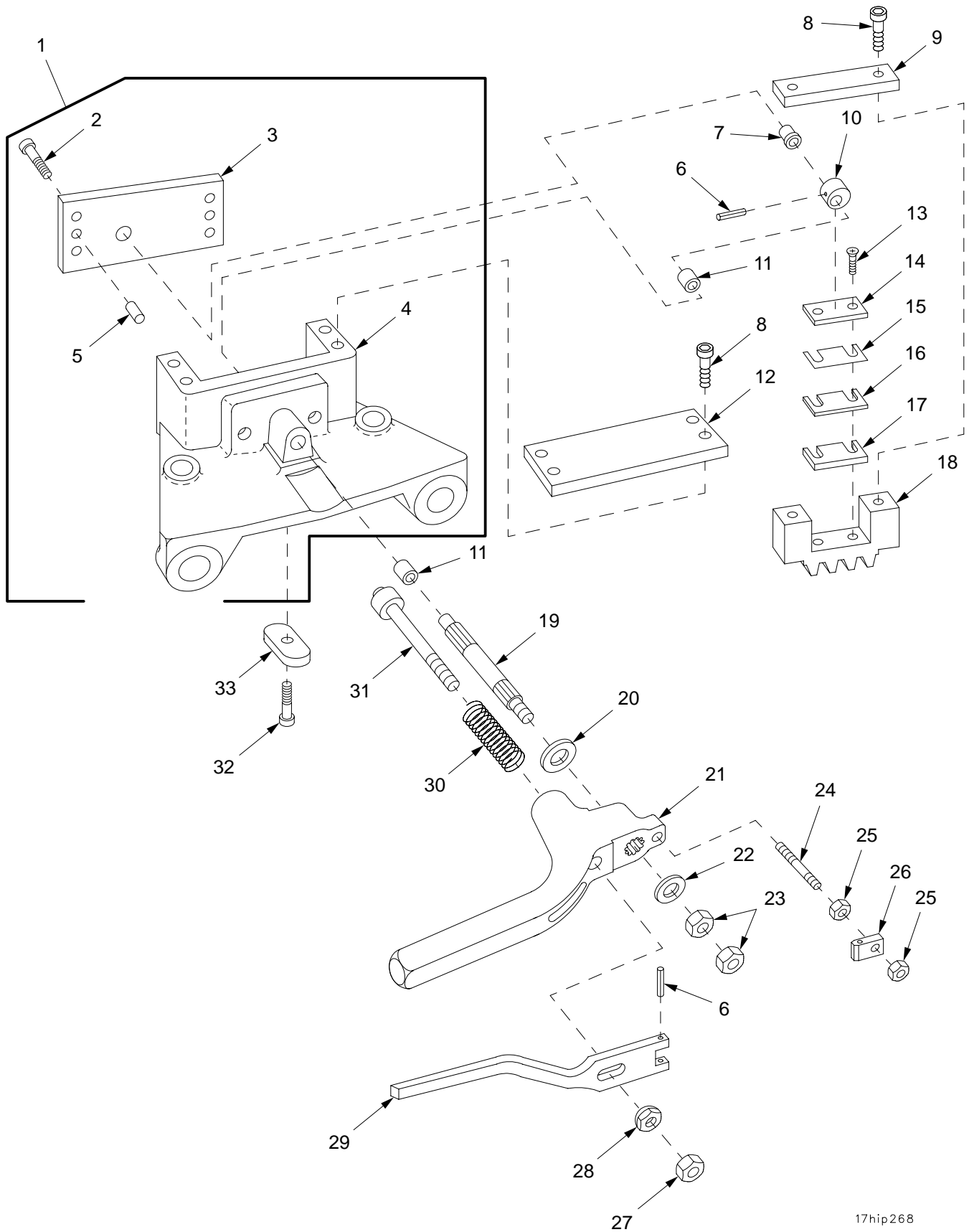

17hip268

Figure 230. Traverse Lock Assembly 10888000 and Bracket Assembly

SECTION II

TM9-2350-314-24P-2

| (1) ITEM NO | (2) SMR CODE | (3) NSN | (4) CAGEC | (5) PART NUMBER | (6) DESCRIPTION AND USABLE ON CODE (UOC) | (7) QTY |
|-------------------|--------------------|------------------|--------------|-----------------------|---|------------|
| | | | | | GROUP 1701 TRAVERSE LOCK ASSEMBLY AND 170101 BRACKET ASSEMBLY | |
| | | | | | FIGURE 230 TRAVERSE LOCK ASSEMBLY 10888000 AND BRACKET ASSEMBLY | |
| 1 | PAOOO | 1025-01-064-9678 | 19207 | 10887998 | BRACKET ASSEMBLY, TU..... | 1 |
| 2 | PAOZZ | 5305-00-978-9378 | 96906 | MS16997-58 | .SCREW,CAP, SOCKET HE..... | 4 |
| 3 | PAOZA | 2520-00-254-6111 | 19207 | 10887999 | .PLATE, TRAVERSING LO..... | 1 |
| 4 | XAOZZ | | 19207 | 10887997 | .BRACKET..... | 1 |
| 5 | PAOZZ | 5315-00-050-5521 | 21450 | 505521 | .PIN, STRAIGHT, HEADLE..... | 2 |
| 6 | KFOZZ | | 96906 | MS9048-108 | PIN, SPRING PART OF KIT P/N 10910248. | 2 |
| 7 | KFOZZ | | 19207 | 10887996 | BEARING PART OF KIT P/N 10910248.... | 1 |
| 8 | PAOZZ | 5305-00-978-9378 | 96906 | MS16997-58 | SCREW,CAP, SOCKET HE..... | 6 |
| 9 | PAOZZ | 5340-00-179-5640 | 19204 | 10887988 | COVER, ACCESS..... | 1 |
| 10 | KFOZZ | | 19207 | 10887989 | CAM PART OF KIT P/N 10910248..... | 1 |
| 11 | KFOZZ | | 19207 | 8684019 | BEARING, SLEEVE PART OF KIT P/N 10910248..... | 2 |
| 12 | PAOZZ | 5340-00-179-5642 | 19204 | 10887987 | COVER, ACCESS..... | 1 |
| 13 | KFOZZ | | 96906 | MS35190-272 | SCREW, MACHINE PART OF KIT P/N 10910248..... | 2 |
| 14 | KFOZZ | | 19207 | 10887991 | RETAINER PART OF KIT P/N 10910248... | 1 |
| 15 | KFOZZ | | 19207 | 10887992 | SHIM PART OF KIT P/N 10910248..... | V |
| 16 | KFOZZ | | 19207 | 10887993 | SHIM PART OF KIT P/N 10910248..... | V |
| 17 | KFOZZ | | 19207 | 10887994 | SHIM PART OF KIT P/N 10910248..... | V |
| 18 | KFOZZ | | 19207 | 10887995 | GEAR PART OF KIT P/N 10910248..... | 1 |
| 19 | KFOZZ | | 19207 | 10887990 | SHAFT PART OF KIT P/N 10910248..... | 1 |
| 20 | KFOZZ | 5310-00-866-4417 | 19200 | 10910174-5 | WASHER, FLAT PART OF KIT P/N 10910248 | 1 |
| 21 | PAOZZ | 3040-00-010-3806 | 19200 | 10887986 | LEVER, MANUAL CONTRO..... | 1 |
| 22 | KFOZZ | 5310-00-877-5972 | 19200 | 10910174-3 | WASHER, FLAT PART OF KIT P/N 10910248 | 1 |
| 23 | KFOZZ | | 96906 | MS35691-602 | NUT, PLAIN, HEXAGON PART OF KIT P/N 10910248..... | 2 |
| 24 | KFOZZ | | 19207 | 10887985 | STUD PART OF KIT P/N 10910248..... | 1 |
| 25 | KFOZZ | | 96906 | MS35691-5 | NUT, PLAIN, HEXAGON PART OF KIT P/N 10910248..... | 2 |
| 26 | PAOZZ | 5342-00-110-9797 | 19207 | 10887984 | ARM, TURRET LOCK REL..... | 1 |
| 27 | KFOZZ | | 96906 | MS35691-622 | NUT, PLAIN, HEXAGON PART OF KIT P/N 10910248..... | 1 |
| 28 | KFOZZ | | 19207 | 8384780 | NUT, PLAIN, CAP PART OF KIT P/N 10910248..... | 1 |
| 29 | PAOZZ | 1025-00-010-3805 | 19204 | 10887983 | LEVER, MANUAL CONTRO..... | 1 |
| 30 | KFOZZ | 5360-00-874-8680 | 19207 | 8384791 | SPRING, HELICAL, COMP PART OF KIT P/N 10910248..... | 1 |
| 31 | KFOZZ | | 19207 | 8384693 | PIN ASSEMBLY PART OF KIT P/N 10910248..... | 1 |
| 32 | PAOZZ | 5305-00-983-5346 | 96906 | MS16997-78 | SCREW,CAP, SOCKET HE..... | 1 |
| 33 | PAOZZ | 5315-00-109-4262 | 19207 | 10887982 | KEY, MACHINE..... | 1 |

SECTION II

TM9-2350-314-24P-2

| (1) ITEM NO | (2) SMR CODE | (3) NSN | (4) CAGEC | (5) PART NUMBER | (6) DESCRIPTION AND USABLE ON CODE (UOC) | (7) QTY |
|-------------------|--------------------|------------|--------------|-----------------------|--|------------|
| PAOZZ | 1025-00-345-8045 | 19204 | 10910248 | | PARTS KIT, TRAVERSE..... | 1 |
| | | | | | PIN, SPRING (2) 230-6 | |
| | | | | | BEARING (1) 230-7 | |
| | | | | | CAM (1) 230-10 | |
| | | | | | BEARING, SLEEVE (2) 230-11 | |
| | | | | | SCREW, MACHINE (2) 230-13 | |
| | | | | | RETAINER (1) 230-14 | |
| | | | | | SHIM (V) 230-15 | |
| | | | | | SHIM (V) 230-16 | |
| | | | | | SHIM (V) 230-17 | |
| | | | | | GEAR (1) 230-18 | |
| | | | | | SHAFT (1) 230-19 | |
| | | | | | WASHER, FLAT (1) 230-20 | |
| | | | | | WASHER, FLAT (1) 230-22 | |
| | | | | | NUT, PLAIN, HEXAGON (2) 230-23 | |
| | | | | | STUD (1) 230-24 | |
| | | | | | NUT, PLAIN, HEXAGON (2) 230-25 | |
| | | | | | NUT, PLAIN, HEXAGON (1) 230-27 | |
| | | | | | NUT, PLAIN, CAP (1) 230-28 | |
| | | | | | SPRING, HELICAL, COMP (1) 230-30 | |
| | | | | | PIN ASSEMBLY (1) 230-31 | |

END OF FIGURE

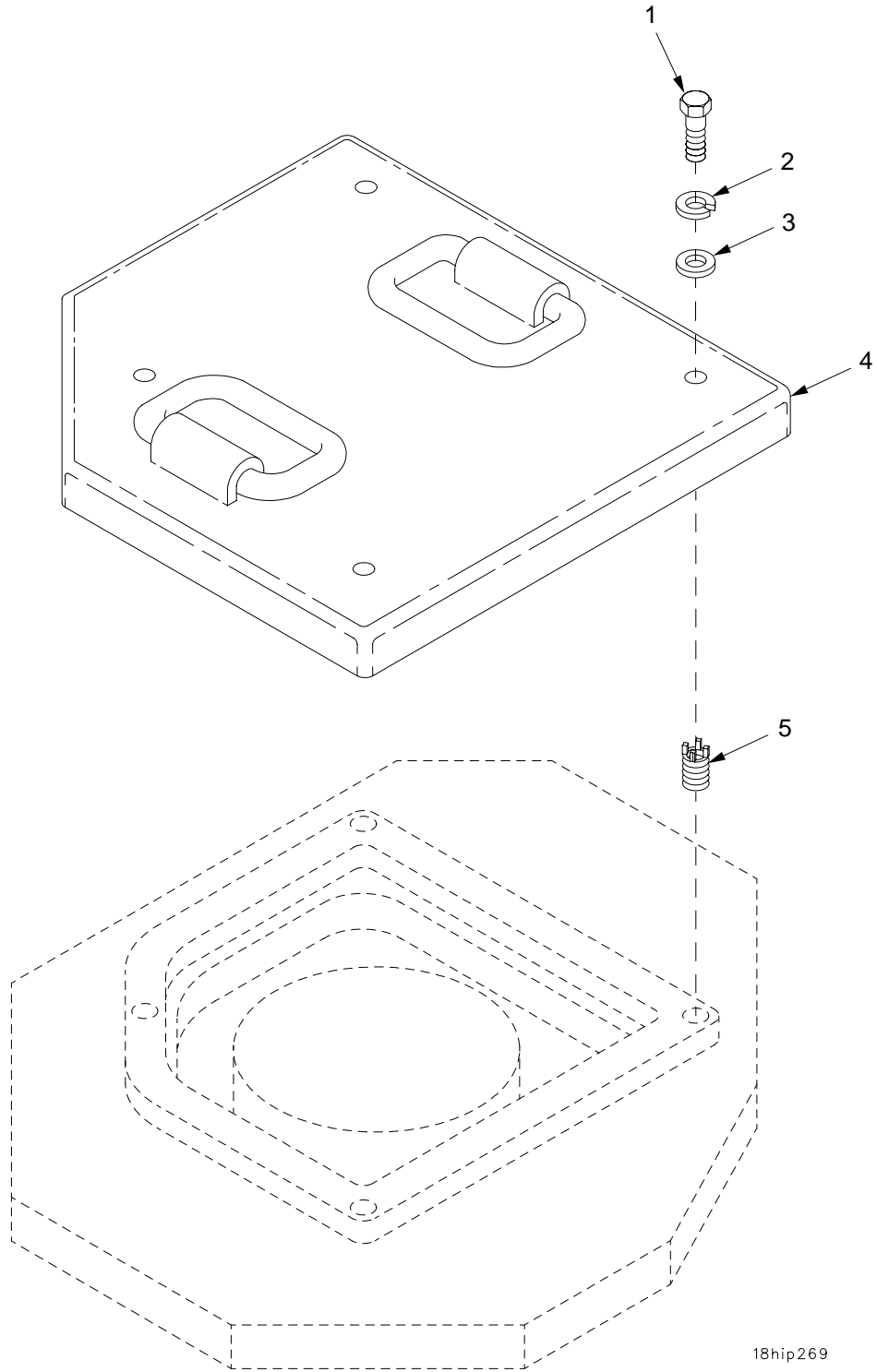

18hip269

Figure 231. Hydraulic Compartment Access Cover

SECTION II

TM9-2350-314-24P-2

C01

| (1) | (2) | (3) | (4) | (5) | (6) | (7) |
|------|-------|------------------|-------|-----------------|----------------------------------|-----|
| ITEM | SMR | NSN | CAGEC | PART | DESCRIPTION AND | QTY |
| NO | CODE | | | NUMBER | USABLE ON CODE (UOC) | |
| | | | | | GROUP 18 HYDRAULIC COMPARTMENT | |
| | | | | | ACCESS COVER | |
| | | | | | FIGURE 231 HYDRAULIC COMPARTMENT | |
| | | | | | ACCESS COVER | |
| 1 | PAOZZ | 5305-00-071-2071 | 80204 | B1821BH050C200N | SCREW,CAP,HEXAGON H..... | 4 |
| 2 | PAOZZ | 5310-00-584-5272 | 96906 | MS35338-48 | WASHER,LOCK..... | 4 |
| * 3 | PAOZZ | 5310-01-266-4641 | 96906 | MS51412-9 | WASHER,FLAT..... | 4 |
| 4 | PAOZZ | 5340-01-323-1194 | 19200 | 12553570 | COVER,ACCESS..... | 1 |
| 5 | PAFZZ | 5325-01-075-7759 | 96906 | MS51831-106 | INSERT,SCREW THREAD..... | 4 |

END OF FIGURE

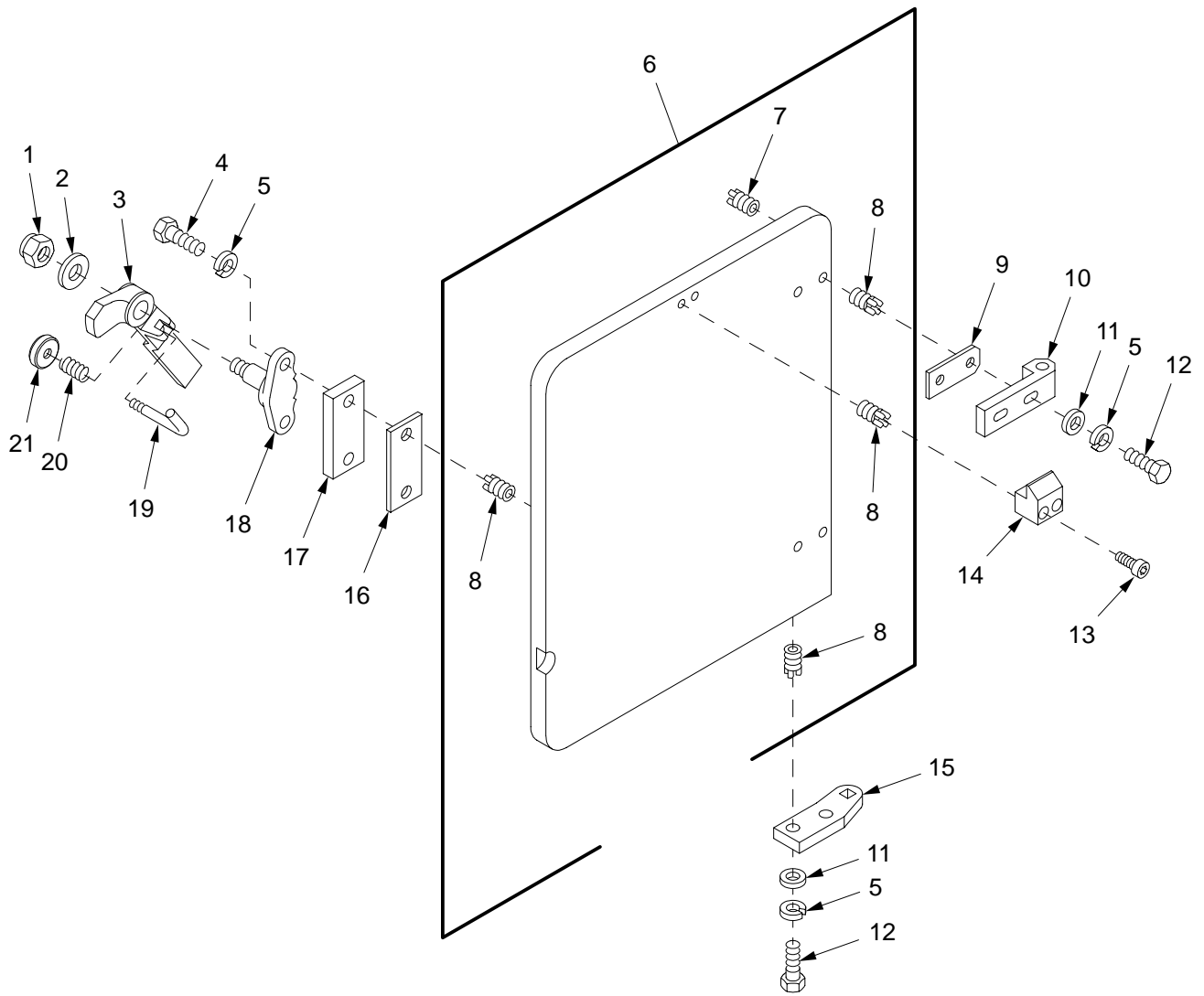

19hip270b

Figure 232. Access Door

| SECTION II | | TM9-2350-314-24P-2 | | C01 | | |
|------------|----------|--------------------|-------|-----------------|--|-----|
| (1) | (2) | (3) | (4) | (5) | (6) | (7) |
| ITEM NO | SMR CODE | NSN | CAGEC | PART NUMBER | DESCRIPTION AND USABLE ON CODE (UOC) | QTY |
| | | | | | GROUP 1901 ACCESS DOOR | |
| | | | | | FIGURE 232 ACCESS DOOR | |
| 1 | PAOZZ | 5310-00-044-3342 | 19204 | 8712289-5 | NUT, SELF-LOCKING, HE..... | 1 |
| 2 | PAOZZ | 5310-00-143-6394 | 19207 | 10941915-6 | WASHER, FLAT..... | 1 |
| 3 | PAOZZ | 2540-00-808-7782 | 19207 | 10953901-1 | HANDLE, DOOR..... | 1 |
| 4 | PAOZZ | 5305-00-821-3869 | 80204 | B1821BH038C175N | SCREW, CAP, HEXAGON H..... | 2 |
| 5 | PAOZZ | 5310-00-637-9541 | 96906 | MS35338-46 | WASHER, LOCK..... | 8 |
| 6 | PAOFF | 5342-01-355-1591 | 19200 | 12553675 | DOOR, ACCESS..... | 1 |
| 7 | PAFZZ | 5325-00-904-5782 | 96906 | MS51830-206 | .INSERT, SCREW THREAD..... | 8 |
| 8 | PAFZZ | 5325-01-066-2840 | 96906 | MS51831-104 | .INSERT, SCREW THREAD..... | 10 |
| 9 | PAOZZ | 5365-01-355-5371 | 19200 | 12910695 | SPACER, PLATE PART OF KIT P/N 12948199..... | V |
| 10 | PAOZZ | 5340-01-350-1457 | 19200 | 12910693 | LEAF, BUTT HINGE..... | 2 |
| 11 | PAOZZ | 5310-00-877-5972 | 19200 | 10910174-3 | WASHER, FLAT..... | 6 |
| 12 | PAOZZ | 5305-00-068-0511 | 80204 | B1821BH038C125N | SCREW, CAP, HEXAGON H..... | 6 |
| 13 | PAOZZ | 5305-00-978-9396 | 96906 | MS16997-101 | SCREW, CAP, SOCKET HE..... | 2 |
| 14 | PAOZZ | 5340-01-354-9895 | 19200 | 12934582 | STRIKE, CATCH..... | 1 |
| 15 | PAOZZ | 5340-01-323-5223 | 19200 | 12553469 | PLATE, MOUNTING..... | 1 |
| 16 | PAOZZ | 5365-01-349-9728 | 19200 | 12910702 | SPACER, PLATE PART OF KIT P/N 12948199..... | V |
| 17 | PAOZZ | 5365-00-937-7566 | 19207 | 10953900 | SPACER, PLATE..... | 1 |
| 18 | PAOZZ | 1025-00-133-8055 | 19207 | 10953896 | MOUNTING, HANDLE DOO..... | 1 |
| 19 | PAOZZ | 5315-00-999-5338 | 19204 | 10953899 | PIN, STRAIGHT, THREAD..... | 1 |
| 20 | PAOZZ | 5360-01-023-7420 | 84830 | LC042E9MW | SPRING, HELICAL, COMP..... | 1 |
| 21 | PAOZZ | 5355-00-999-5336 | 19207 | 10925273 | KNOB..... | 1 |
| * | PAOZZ | 5365-01-366-1426 | 19200 | 12948199 | SHIM ASSORTMENT..... | 1 |
| | | | | | SPACER, PLATE (V) 232-9 | |
| | | | | | SPACER, PLATE (V) 232-16 | |
| | | | | | SHIM (V) 233-5 | |
| | | | | | SHIM (V) 233-18 | |
| | | | | | RUBBER STRIP (V) 233-29 | |
| | | | | | SPACER, PLATE (V) 233-31 | |
| | | | | | SHIM (V) 233-35 | |

END OF FIGURE

SECTION II

TM 9-2350-314-24P-2

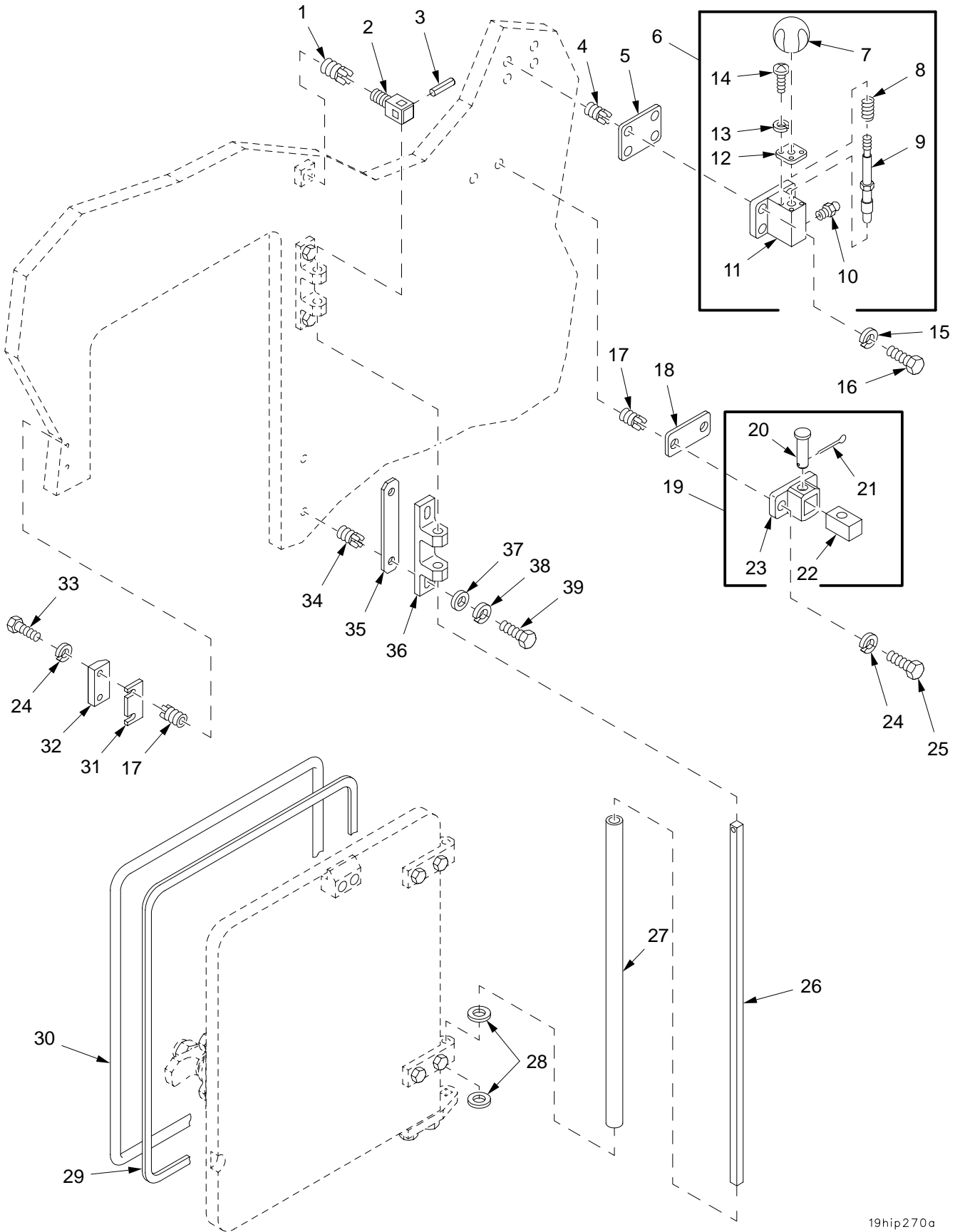

19hip270a

Figure 233. Cab Side Door Bumper, Latch, and Mounting Hardware

SECTION II

TM9-2350-314-24P-2

| (1) ITEM NO | (2) SMR CODE | (3) NSN | (4) CAGEC | (5) PART NUMBER | (6) DESCRIPTION AND USABLE ON CODE (UOC) | (7) QTY |
|-------------------|--------------------|------------------|--------------|-----------------------|--|------------|
| | | | | | GROUP 1902 CAB SIDE DOOR BUMPER AND 1903 LATCH ASSEMBLY AND MOUNTING HARDWARE | |
| | | | | | FIGURE 233 CAB SIDE DOOR BUMPER, LATCH, AND MOUNTING HARDWARE | |
| 1 | PAFZZ | 5325-00-241-6672 | 96906 | MS51831-206L | INSERT, SCREW THREAD..... | 1 |
| 2 | PAOZZ | 1025-00-886-1187 | 19204 | 10897809 | ANCHOR, TORSION BAR..... | 1 |
| 3 | PAOZZ | 5315-01-220-0297 | 96906 | MS171500 | PIN, SPRING..... | 1 |
| 4 | PAFZA | 5325-00-952-0432 | 96906 | MS51831-103 | INSERT, SCREW THREAD..... | 4 |
| 5 | PAOZZ | 5365-01-064-2853 | 19204 | 12012146-4 | SHIM PART OF KIT P/N 12948199..... | V |
| 6 | PAOOO | 5340-01-056-5334 | 19204 | 12012142 | LATCH, RIM..... | 1 |
| 7 | PAOZZ | 5355-00-732-1461 | 19204 | 8391404 | .KNOB..... | 1 |
| 8 | PAOZZ | 5360-00-087-8744 | 96906 | MS24585-C365 | .SPRING, HELICAL, COMP..... | 1 |
| 9 | PAOZZ | 5315-01-011-2813 | 19207 | 11675426 | .PIN, SHOULDER, HEADLE..... | 1 |
| 10 | PAOZZ | 4730-00-050-4208 | 96906 | MS15003-1 | .FITTING, LUBRICATION..... | 1 |
| 11 | XAOZZ | | 19207 | 12012143 | .STRIKE, CATCH..... | 1 |
| 12 | PAOZZ | 5340-01-021-3820 | 19207 | 11675427 | .COVER, ACCESS..... | 1 |
| 13 | PAOZZ | 5310-00-045-3299 | 96906 | MS35338-42 | .WASHER, LOCK..... | 4 |
| 14 | PAOZZ | 5305-00-989-4864 | 96906 | MS35207-245 | .SCREW, MACHINE..... | 4 |
| 15 | PAOZZ | 5310-00-407-9566 | 96906 | MS35338-45 | WASHER, LOCK..... | 4 |
| 16 | PAOZZ | 5306-00-226-4827 | 80204 | B1821BH031C100N | BOLT, MACHINE..... | 4 |
| 17 | PAFZZ | 5325-00-451-8982 | 96906 | MS51831-102 | INSERT, SCREW THREAD..... | 4 |
| 18 | PAOZZ | 5365-01-056-3116 | 19204 | 12012147-4 | SHIM PART OF KIT P/N 12948199..... | V |
| 19 | PAOOO | 5340-01-056-1248 | 19204 | 12012138 | BUMPER, NONMETALLIC..... | 1 |
| 20 | PAOZZ | 5315-00-081-7723 | 96906 | MS20392-7C51 | .PIN, STRAIGHT, HEADED..... | 1 |
| 21 | PAOZZ | 5315-01-359-1451 | 96906 | MS24665-285 | .PIN, COTTER..... | 1 |
| 22 | PAOZZ | 5340-00-781-6387 | 19204 | 10897788 | .BUMPER, NONMETALLIC..... | 1 |
| 23 | XAOZZ | | 19200 | 12012136 | .BUMPER ASSEMBLY..... | 1 |
| 24 | PAOZZ | 5310-00-582-5965 | 96906 | MS35338-44 | WASHER, LOCK..... | 4 |
| 25 | PAOZZ | 5305-00-225-3843 | 80204 | B1821BH025C100N | SCREW, CAP, HEXAGON H..... | 2 |
| 26 | PAOZZ | 5340-00-878-8955 | 19204 | 10897812 | TORSION BAR, HINGE..... | 1 |
| 27 | PAOZZ | 4710-01-355-7735 | 19200 | 12553470 | TUBE, METALLIC..... | 1 |
| 28 | PAOZZ | 3120-01-374-0427 | 96906 | MS21783-10204 | BEARING, WASHER, THRU..... | 2 |
| 29 | PAOZZ | 5330-01-355-3752 | 19200 | 12910696 | RUBBER STRIP PART OF KIT P/N 12948199..... | V |
| 30 | PAOZZ | 5330-01-324-7948 | 19200 | 12553526 | SEAL, NONMETALLIC SP..... | V |
| 31 | PAOZZ | 5365-01-414-0694 | 19204 | 10953898-1 | SPACER, PLATE PART OF KIT P/N 12948199..... | V |
| 32 | PAOZZ | 5365-00-133-8057 | 19204 | 10953897 | SPACER, PLATE..... | 1 |
| 33 | PAOZZ | 5305-00-068-0508 | 80204 | B1821BH025C075N | SCREW, CAP, HEXAGON H..... | 2 |
| 34 | PAFZZ | 5325-01-066-2840 | 96906 | MS51831-104 | INSERT, SCREW THREAD..... | 4 |
| 35 | PAOZZ | 5365-01-349-9699 | 19200 | 12910694 | SHIM PART OF KIT P/N 12948199..... | V |
| 36 | PAOZZ | 5340-01-352-6414 | 19200 | 12910697 | LEAF, BUTT HINGE..... | 2 |
| 37 | PAOZZ | 5310-00-877-5972 | 19200 | 10910174-3 | WASHER, FLAT..... | 4 |
| 38 | PAOZZ | 5310-00-637-9541 | 96906 | MS35338-46 | WASHER, LOCK..... | 4 |
| 39 | PAOZZ | 5305-00-068-0511 | 80204 | B1821BH038C125N | SCREW, CAP, HEXAGON H..... | 4 |

END OF FIGURE

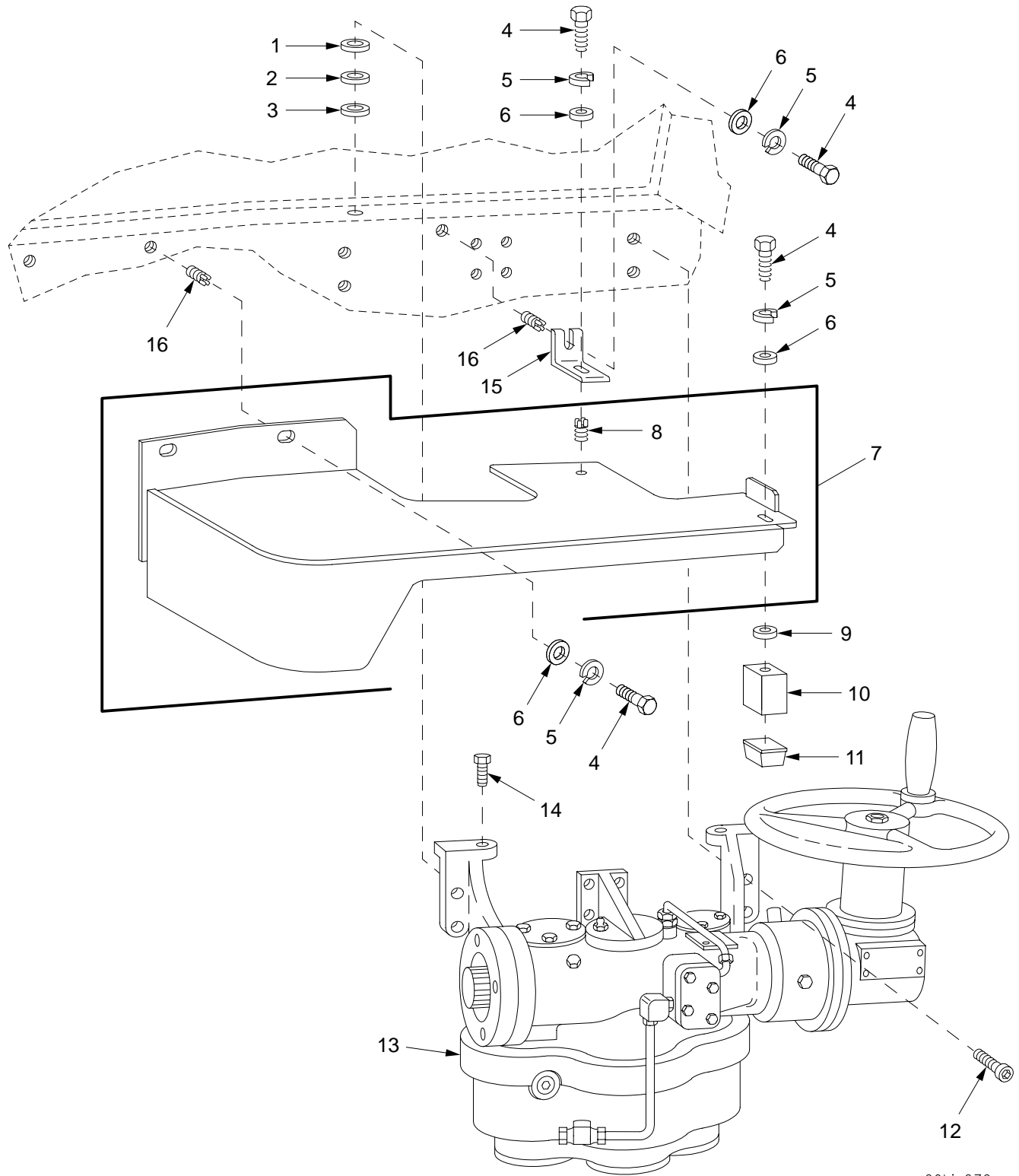

20hip272

Figure 234. Traverse Mechanism and Guard Assembly

| SECTION II | | TM9-2350-314-24P-2 | | C01 | | |
|------------|----------|--------------------|-------|---------------------------------|--|-----|
| (1) | (2) | (3) | (4) | (5) | (6) | (7) |
| ITEM NO | SMR CODE | NSN | CAGEC | PART NUMBER | DESCRIPTION AND USABLE ON CODE (UOC) | QTY |
| | | | | | GROUP 20 TRAVERSE MECHANISM AND GUARD ASSEMBLY | |
| | | | | | FIGURE 234 TRAVERSE MECHANISM AND GUARD ASSEMBLY | |
| 1 | PAFZZ | 5365-00-799-6877 | 19204 | 10898016 | SHIM PART OF KIT P/N 12948205..... | V |
| 2 | PAFZZ | 5365-00-143-6380 | 19204 | 10898017 | SHIM PART OF KIT P/N 12948205..... | V |
| 3 | PAFZZ | 5310-00-438-6936 | 10001 | 388860-10 | WASHER,FLAT PART OF KIT P/N 12948205 | V |
| 4 | PAOZZ | 5305-00-225-3843 | 80204 | B1821BH025C100N | SCREW,CAP,HEXAGON H..... | 5 |
| 5 | PAOZZ | 5310-00-582-5965 | 96906 | MS35338-44 | WASHER,LOCK..... | 5 |
| 6 | PAOZZ | 5310-00-755-4866 | 19207 | 10941915-1 | WASHER,FLAT..... | 5 |
| 7 | PAOFF | 3020-01-355-9100 | 19200 | 12910401 | GUARD,MECHANICAL DR..... | 1 |
| 8 | PAFZZ | 5325-00-200-7224 | 96906 | MS122081 | .INSERT,SCREW THREAD..... | 1 |
| 9 | PAOZZ | 5310-01-274-3255 | 96906 | MS27183-52 | WASHER,FLAT..... | V |
| 10 | PAOZZ | 5340-01-355-0128 | 19200 | 12941437 | POST,ELECTRICAL-MEC..... | 1 |
| 11 | PAOZZ | 5340-01-123-7596 | 19200 | 12563007 | BUMPER,NONMETALLIC..... | 1 |
| * | 12 | PAFZZ | | 80204 S630NB00FAM19307 BNCL1 | SCREW,CAP,SOCKET HE..... | 8 |
| 13 | PAFHH | 1025-01-294-3345 | 19200 | 12906866 | TRAVERSE MECHANISM WORK WITH P/N 11635993 FOR PARTS SEE GROUP 2001... | 1 |
| 14 | PAFZZ | 5306-01-159-5218 | 96906 | MS35764-1611 | BOLT,SELF-LOCKING..... | 2 |
| 15 | PAOZZ | 5340-01-355-0998 | 19200 | 12941438 | BRACKET,ANGLE..... | 1 |
| 16 | PAFZZ | 5325-00-451-8982 | 96906 | MS51831-102 | INSERT,SCREW THREAD..... | 3 |
| | PAFZZ | 5365-01-365-1886 | 19200 | 12948205 | SHIM SET..... | 1 |
| | | | | | SHIM (V) 234-1 | |
| | | | | | SHIM (V) 234-2 | |
| | | | | | WASHER,FLAT (V) 234-3 | |

END OF FIGURE

SECTION II

TM 9-2350-314-24P-2

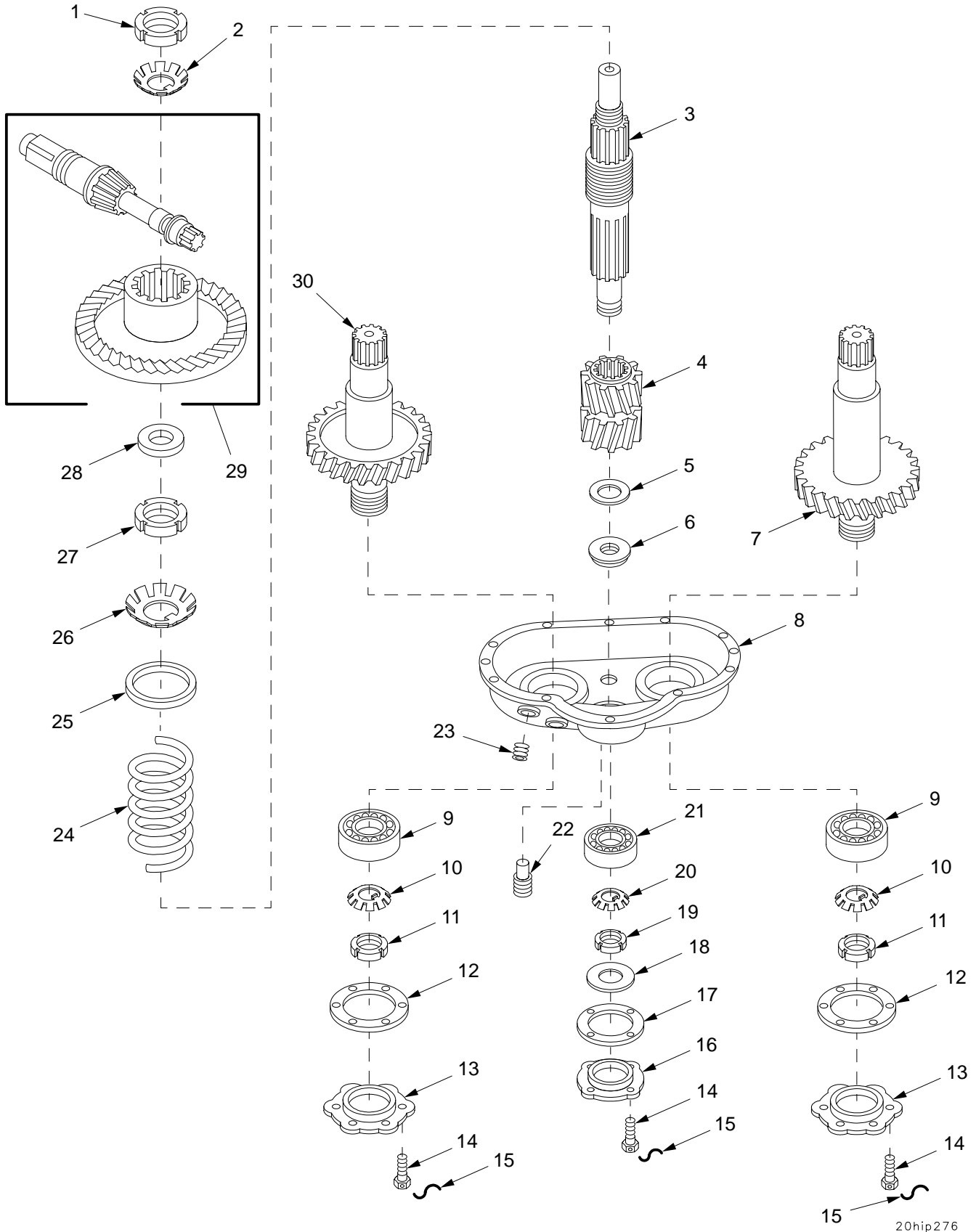

20hip276

Figure 235. Traverse Mechanism Assembly 12906866

| SECTION II | | TM9-2350-314-24P-2 | | C01 | | |
|------------|----------|--------------------|-------|----------------|---|-----|
| (1) | (2) | (3) | (4) | (5) | (6) | (7) |
| ITEM NO | SMR CODE | NSN | CAGEC | PART NUMBER | DESCRIPTION AND USABLE ON CODE (UOC) | QTY |
| | | | | | GROUP 2001 TRAVERSE MECHANISM ASSEMBLY | |
| | | | | | FIGURE 235 TRAVERSE MECHANISM ASSEMBLY 12906866 | |
| 1 | PAHZZ | 5310-00-507-3623 | 96906 | MS19068-072 | NUT, PLAIN, ROUND..... | 1 |
| 2 | PAHZZ | 5310-00-186-1032 | 96906 | MS19070-072 | WASHER, KEY..... | 1 |
| 3 | PAHZZ | 3040-00-816-6355 | 19207 | 10888212 | SHAFT, SHOULDERED..... | 1 |
| 4 | PAHZZ | 3020-00-816-6370 | 19204 | 10888214 | GEAR, HELICAL..... | 1 |
| 5 | PAHZZ | 5365-00-178-1312 | 19204 | 10935697 | SPACER, RING..... | 1 |
| 6 | PAHZZ | 5310-00-110-9785 | 19207 | 10888215 | WASHER, SHOULDERED..... | 1 |
| 7 | PAHZZ | 3040-00-816-6349 | 19204 | 10888209 | GEARSHAFT, HELICAL..... | 1 |
| 8 | PBHZZ | 3040-01-070-3227 | 19207 | 10888207 | HOUSING, MECHANICAL..... | 1 |
| 9 | PAHZZ | 3110-00-554-6070 | 21450 | 714292 | BEARING, BALL, ANNULA..... | 2 |
| 10 | PAHZZ | 5310-00-205-8249 | 96906 | MS19070-092 | WASHER, KEY..... | 2 |
| 11 | PAHZZ | 5310-00-225-8327 | 96906 | MS19068-092 | NUT, PLAIN, ROUND..... | 2 |
| 12 | PAHZZ | 5330-00-816-6362 | 19204 | 10888211 | GASKET..... | 2 |
| 13 | PAHZZ | 5340-00-135-8982 | 19204 | 10888210 | COVER, ACCESS..... | 2 |
| 14 | PAHZZ | 5305-00-910-7369 | 96906 | MS51096-306 | SCREW, CAP, HEXAGON H..... | 16 |
| 15 | MFFZZ | | 96906 | MS20995C41 | WIRE, NONELECTRICAL MAKE FROM WIRE, P/N MS20995C41..... | V |
| 16 | PBHZZ | 5340-00-135-6502 | 19204 | 10888218 | COVER, ACCESS..... | 1 |
| 17 | PAHZZ | 5330-00-816-6354 | 19204 | 10888219 | GASKET..... | 1 |
| * 18 | PAOZZ | 5365-01-454-4704 | 19200 | 12979853 | SPACER, RING..... | 1 |
| 19 | PAHZZ | 5310-00-185-6347 | 96906 | MS19068-062 | NUT, PLAIN, ROUND..... | 1 |
| 20 | PAHZZ | 5310-00-205-8245 | 96906 | MS19070-062 | WASHER, KEY..... | 1 |
| 21 | PAHZZ | 3110-00-156-4699 | 21450 | 714289 | BEARING, BALL, ANNULA..... | 1 |
| 22 | PAOZZ | 4730-01-135-8310 | 96906 | MS49006-8 | PLUG, PIPE, MAGNETIC..... | 1 |
| 23 | PAOZZ | 4730-00-289-5176 | 81348 | WW-P-471ACABUD | PLUG, PIPE..... | 1 |
| 24 | PAHZZ | 5360-00-816-6356 | 19204 | 10888216 | SPRING, HELICAL, COMP..... | 1 |
| 25 | PAHZZ | 5310-00-828-7726 | 19207 | 10888182 | WASHER, FLAT..... | 1 |
| 26 | PAHZZ | 5310-00-186-1067 | 96906 | MS19070-102 | WASHER, KEY..... | 1 |
| 27 | PAHZZ | 5310-00-810-6254 | 19207 | 10888217 | NUT, PLAIN, ROUND..... | 1 |
| 28 | KFHZZ | | 19200 | 10888154-2 | SHIM PART OF KIT P/N 10942048..... | V |
| 28 | KFHZZ | | 19200 | 10888154-3 | SHIM PART OF KIT P/N 10942048..... | V |
| 28 | KFHZZ | | 19207 | 10888154-1 | SHIM PART OF KIT P/N 10942048..... | V |
| 29 | PAHZZ | 3020-00-769-5320 | 19204 | 10941500 | GEAR SET, BEVEL, MATC..... | 1 |
| 30 | PAHZZ | 3040-00-816-6350 | 19204 | 10888208 | GEARSHAFT, HELICAL..... | 1 |
| | PAHZZ | 5365-00-089-3608 | 19204 | 10942048 | SHIM SET..... | 1 |
| | | | | | SHIM (V) 235-28 | |
| | | | | | SHIM (V) 235-28 | |
| | | | | | SHIM (V) 235-28 | |

END OF FIGURE

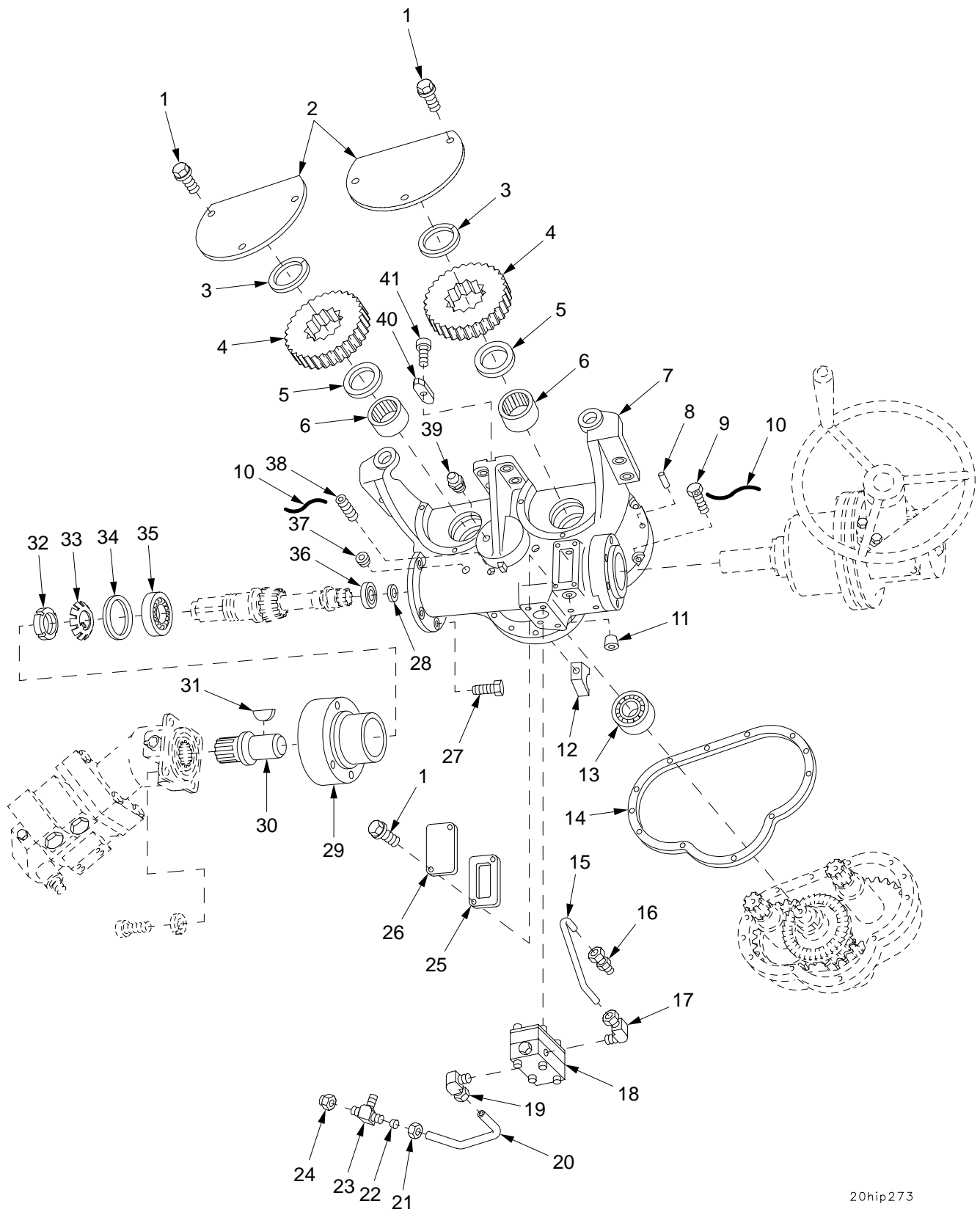

20hip273

Figure 236. Traverse Mechanism Assembly 12906866 (Continued)

| SECTION II | | TM9-2350-314-24P-2 | | C01 | | | |
|------------|-------|--------------------|------------------|----------------|--|----------------------------|-----|
| (1) | (2) | (3) | (4) | (5) | (6) | (7) | |
| ITEM | SMR | NSN | CAGEC | PART | DESCRIPTION AND | | QTY |
| NO | CODE | | | NUMBER | USABLE ON CODE (UOC) | | |
| | | | | | GROUP 2001 | TRAVERSE MECHANISM | |
| | | | | | | ASSEMBLY | |
| | | | | | FIGURE 236 | TRAVERSE MECHANISM | |
| | | | | | | ASSEMBLY 12906866 | |
| | | | | | | (CONTINUED) | |
| 1 | PAOZZ | 5306-00-042-5826 | 21450 | 425826 | BOLT, ASSEMBLED WASH..... | | 8 |
| 2 | PBOZZ | 5340-00-135-6504 | 19204 | 10888204 | COVER, ACCESS..... | | 2 |
| 3 | PAHZZ | 5325-01-025-4662 | 18876 | 10015592-042 | RING, RETAINING..... | | 2 |
| 4 | PAHZZ | 3020-00-816-6348 | 19204 | 10888205 | GEAR, SPUR..... | | 2 |
| 5 | PAHZZ | 5330-01-080-2227 | 96906 | MS51001-27-1 | SEAL, PLAIN ENCASED..... | | 2 |
| 6 | PAHZZ | 3110-00-901-3092 | 96906 | MS17131-50 | BEARING, ROLLER, NEED..... | | 2 |
| 7 | PBHZZ | 3040-01-236-0232 | 19207 | 10941655 | HOUSING, MECHANICAL..... | | 1 |
| 8 | PAHZZ | 5315-00-514-0067 | 21450 | 592476 | PIN, STRAIGHT, HEADLE..... | | 2 |
| * | 9 | PAHZZ | 5305-00-939-0608 | 80204 | B1821BH038F125D | SCREW, CAP, HEXAGON H..... | 10 |
| 10 | MFFZZ | | 96906 | MS20995C41 | WIRE, NONELECTRICAL MAKE FROM WIRE, P/N MS20995C41..... | | V |
| 11 | PAHZZ | 5340-00-427-9965 | 96906 | MS9176-06 | PLUG, EXPANSION..... | | 2 |
| 12 | PAHZZ | 1025-00-781-6257 | 19204 | 10888202 | BLOCK, UPPER HOUSING..... | | 1 |
| 13 | PAHZZ | 3110-00-156-4699 | 21450 | 714289 | BEARING, BALL, ANNULA..... | | 1 |
| 14 | PAHZZ | 5330-00-986-0010 | 19204 | 10925314 | GASKET..... | | 1 |
| 15 | PAFZZ | 4710-01-071-5812 | 19207 | 10888123 | TUBE, BENT, METALLIC..... | | 1 |
| 16 | PAFZZ | 4730-00-003-5919 | 96906 | MS51819-3 | ADAPTER, STRAIGHT, PI..... | | 1 |
| 17 | PAFZZ | 4730-00-096-8756 | 96906 | MS51815-3 | ELBOW, PIPE TO TUBE..... | | 1 |
| 18 | PAFFF | 4320-00-930-7862 | 19204 | 10955154 | PUMP, RECIPROCATING FOR PARTS SEE GROUP 200101..... | | 1 |
| 19 | PAFZZ | 4730-00-990-9800 | 96906 | MS39202-6 | ELBOW, PIPE TO TUBE..... | | 1 |
| 20 | PAFZZ | 4710-01-088-2486 | 19200 | 10888121 | TUBE, BENT, METALLIC..... | | 1 |
| 21 | PAFZZ | 4730-00-988-3064 | 96906 | MS39210-5 | NUT, TUBE COUPLING..... | | 1 |
| 22 | PAFZZ | 4730-00-989-1096 | 96906 | MS39212-5 | SLEEVE, CLINCH, TUBE..... | | 1 |
| 23 | PAFZZ | 4730-01-213-7924 | 19200 | 11783837 | TEE, PIPE TO TUBE..... | | 1 |
| 24 | PAFZZ | 4730-00-695-8979 | 19207 | 8364591 | CAP, TUBE..... | | 1 |
| 25 | PAFZZ | 5330-00-242-3684 | 19204 | 11652493 | GASKET..... | | 1 |
| 26 | PAFZZ | 5340-00-929-8917 | 19207 | 10888170 | COVER, ACCESS..... | | 1 |
| 27 | PAHZZ | 5305-00-914-3785 | 96906 | MS18154-8 | SCREW, CAP, HEXAGON H..... | | 5 |
| 28 | PAHZZ | 5325-00-281-3634 | 13499 | 340-0378-00 | RING, RETAINING..... | | 1 |
| 29 | PAHZZ | 3040-01-323-5210 | 19200 | 12553274 | HUB, BODY..... | | 1 |
| 30 | PAFZZ | 3040-01-324-7953 | 19200 | 12553519 | SHAFT, SHOULDERED..... | | 1 |
| * | 31 | PAFZZ | 5315-00-616-5522 | 80205 | MS35756-12 | KEY, WOODRUFF..... | 1 |
| 32 | PAHZZ | 5310-00-543-4863 | 96906 | MS19068-082 | NUT, PLAIN, ROUND..... | | 1 |
| 33 | PAHZZ | 5310-00-682-5444 | 96906 | MS19070-082 | WASHER, KEY..... | | 1 |
| 34 | PAHZA | 5365-01-146-4022 | 19204 | 10888161 | SHIM..... | | V |
| 34 | PAHZA | 5365-01-079-1820 | 19204 | 10888162 | SHIM..... | | V |
| 34 | PAHZZ | 5365-01-114-1129 | 19204 | 10888163 | SHIM..... | | V |
| 35 | PAHZZ | 3110-00-585-9430 | 21335 | 5208WD | BEARING, BALL, ANNULA..... | | 1 |
| 36 | PAHZZ | 3110-00-100-2366 | 52676 | 6205RS | BEARING, BALL, ANNULA..... | | 1 |
| 37 | PAOZZ | 4730-00-289-5176 | 81348 | WW-P-471ACABUD | PLUG, PIPE..... | | 1 |
| 38 | PAHZZ | 5305-00-828-8196 | 19207 | 10888203 | SETSCREW..... | | 1 |
| 39 | PAFZZ | 4730-00-050-4203 | 96906 | MS15001-1 | FITTING, LUBRICATION..... | | 1 |
| 40 | PAHZZ | 5315-00-816-6331 | 19204 | 10888220 | KEY, MACHINE..... | | 1 |
| 41 | PAHZZ | 5305-00-983-6651 | 96906 | MS16998-27 | SCREW, CAP, SOCKET HE..... | | 1 |

END OF FIGURE

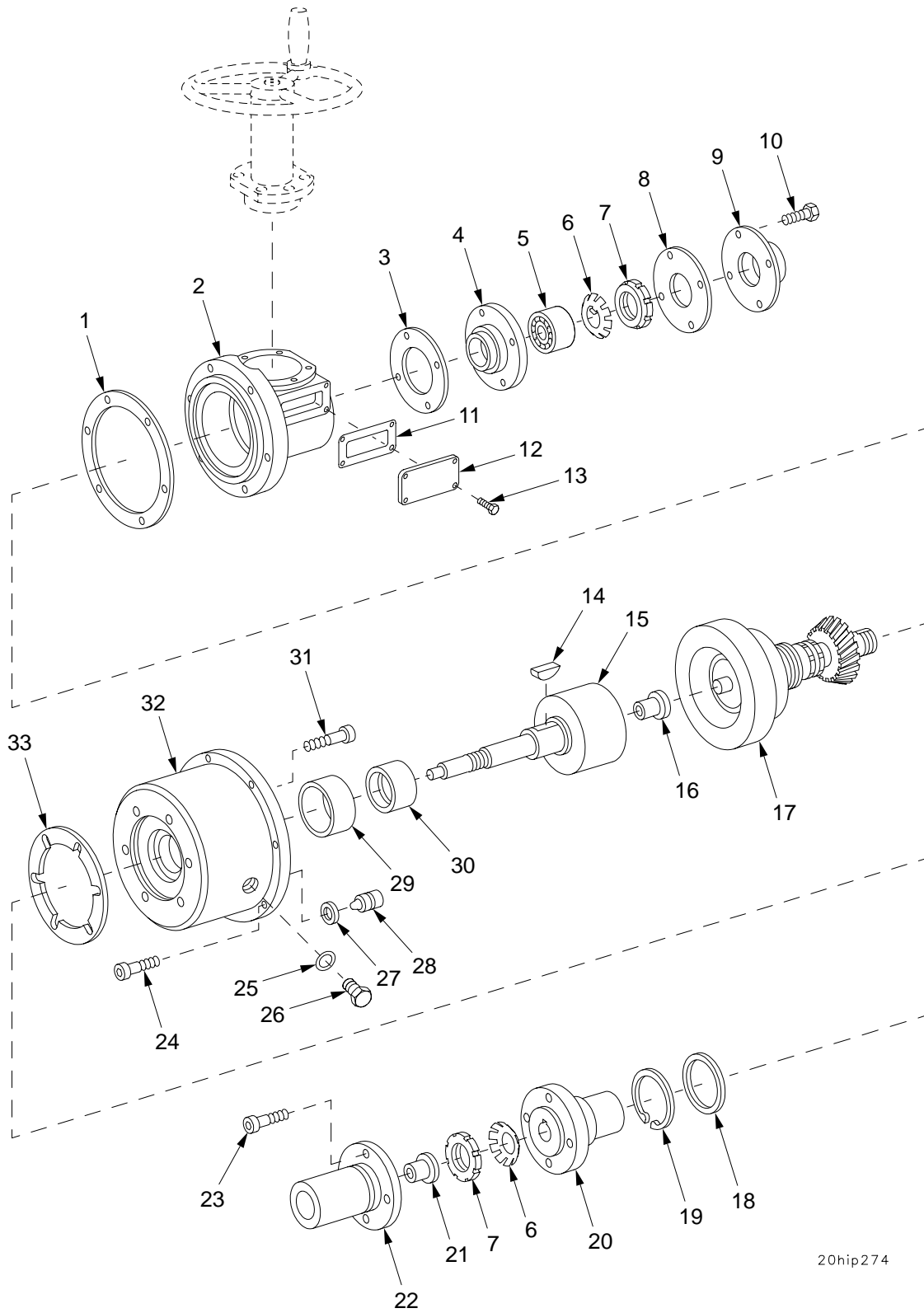

20hip274

Figure 237. Traverse Mechanism Assembly 12906866 (Continued)

SECTION II

TM9-2350-314-24P-2

| (1) ITEM NO | (2) SMR CODE | (3) NSN | (4) CAGEC | (5) PART NUMBER | (6) DESCRIPTION AND USABLE ON CODE (UOC) | (7) QTY |
|-------------------|--------------------|------------------|--------------|---------------------------|---|------------|
| | | | | | GROUP 2001 TRAVERSE MECHANISM ASSEMBLY | |
| | | | | | FIGURE 237 TRAVERSE MECHANISM ASSEMBLY 12906866 (CONTINUED) | |
| 1 | PAFZZ | 5330-01-374-8947 | 19204 | 11636077 NON-ASB ESTOS | GASKET..... | 1 |
| 2 | PAFZZ | 3040-01-355-6026 | 19200 | 9363701 | HOUSING,MECHANICAL..... | 1 |
| 3 | PAFZZ | 5365-00-257-1038 | 19204 | 11636080 | SHIM..... | 1 |
| 4 | PAFZZ | 3110-00-423-1541 | 19204 | 11636084 | PLATE,RETAINING,BEA..... | 1 |
| 5 | PAFZZ | 3110-00-156-4671 | 21450 | 712306 | BEARING,BALL,ANNULA..... | 1 |
| 6 | PAFZZ | 5310-00-753-4298 | 96906 | MS172204 | WASHER,KEY..... | 2 |
| 7 | PAFZZ | 5310-00-820-5869 | 96906 | MS172239 | NUT,PLAIN,ROUND..... | 2 |
| 8 | PAFZZ | 5330-01-426-2070 | 14153 | 03057 | GASKET..... | 1 |
| 9 | PAFZZ | 5340-00-405-0376 | 19200 | 11636085 | COVER,ACCESS..... | 1 |
| 10 | PAFZZ | 5305-00-068-0515 | 80204 | B1821BH025F100N | SCREW,CAP,HEXAGON H..... | 4 |
| 11 | PAFZZ | 5330-01-278-3801 | 19200 | 9363649 | GASKET..... | 1 |
| 12 | PAFZZ | 5340-01-279-3720 | 19200 | 9363650 | COVER,ACCESS..... | 1 |
| 13 | PAFZZ | 5305-00-180-4966 | 96906 | MS51849-64 | SCREW,MACHINE..... | 4 |
| 14 | PAFZZ | 5315-00-616-5520 | 96906 | MS35756-14 | KEY,WOODRUFF..... | 1 |
| 15 | PAFZZ | 1025-01-277-5765 | 19200 | 9363699 | SHAFT,CLUTCH..... | 1 |
| 16 | PAFZZ | 3120-00-763-8932 | 96906 | MS17796-65 | BEARING,SLEEVE..... | 1 |
| 17 | PAFFF | 1025-01-276-6627 | 19200 | 9363707 | GEARSHAFT ASSEMBLY FOR PARTS SEE GROUP 200102..... | 1 |
| 18 | PAFZZ | 5330-01-280-1786 | 19200 | 9363652 | SEAL,PLAIN..... | 1 |
| 19 | PAFZZ | 5325-00-804-2783 | 96906 | MS16625-1187 | RING,RETAINING..... | 1 |
| 20 | PAFZZ | 1025-01-277-5764 | 19200 | 9363648 | ADAPTER,SHAFT,CLUTC..... | 1 |
| 21 | PAFZZ | 3120-00-816-6639 | 19204 | 10888196 | BEARING,SLEEVE..... | 1 |
| 22 | PAFZZ | 3010-01-279-3749 | 19204 | 11636092 | COUPLING HALF,SHAFT..... | 1 |
| 23 | PAFZZ | 5305-00-983-6660 | 96906 | MS16998-43 | SCREW,CAP,SOCKET HE..... | 4 |
| 24 | PAFZZ | 5305-00-983-6661 | 96906 | MS16998-44 | SCREW,CAP,SOCKET HE..... | 6 |
| 25 | PAFZZ | 5331-00-805-2966 | 96906 | MS28778-4 | O-RING..... | 2 |
| 26 | PAFZZ | 5365-00-549-6688 | 96906 | MS51840-23 | PLUG,MACHINE THREAD..... | 2 |
| 27 | PAFZZ | 5330-01-279-7791 | 19200 | 9363651 | PACKING ASSEMBLY..... | 3 |
| 28 | PAFZZ | 2530-01-280-5333 | 19200 | 9363647 | PISTON,VALVE..... | 3 |
| 29 | PAFZZ | 3110-00-221-0312 | 96906 | MS17131-45 | BEARING,ROLLER,NEED..... | 1 |
| 30 | PAFZZ | 3110-01-285-2813 | 96906 | MS17130-18 | RING,BEARING,INNER..... | 1 |
| 31 | PAFZZ | 5305-01-286-9781 | 96906 | MS16998-50L | SCREW,CAP,SOCKET HE..... | 6 |
| 32 | PAFZZ | 3040-01-276-7871 | 19200 | 9363645 | HOUSING,MECHANICAL..... | 1 |
| 33 | PAFZZ | 5330-00-423-1542 | 19207 | 11636078 | GASKET..... | 1 |

END OF FIGURE

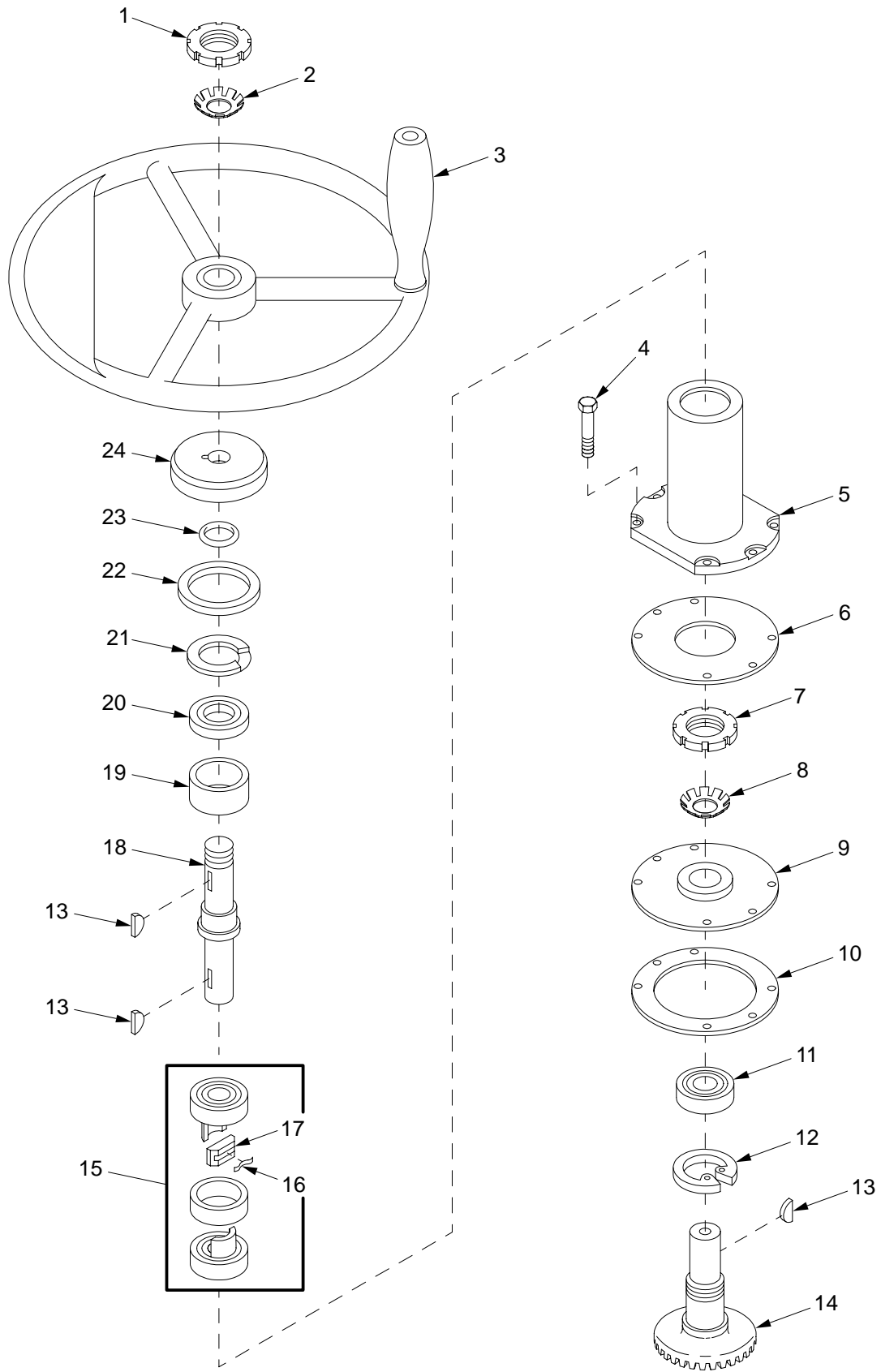

20hip275

Figure 238. Traverse Mechanism and No Back Device

| SECTION II | | TM9-2350-314-24P-2 | | C01 | | |
|------------|-------|--------------------|-------|-----------------|--|-----|
| (1) | (2) | (3) | (4) | (5) | (6) | (7) |
| ITEM | SMR | NSN | CAGEC | PART | DESCRIPTION AND | |
| NO | CODE | | | NUMBER | USABLE ON CODE (UOC) | QTY |
| | | | | | GROUP 2001 TRVERSE MECHANISM AND 200103 NO BACK DEVICE | |
| | | | | | FIGURE 238 TRVERSE MECHANISM AND NO BACK DEVICE | |
| 1 | PAFZZ | 5310-00-820-5869 | 96906 | MS172239 | NUT, PLAIN, ROUND..... | 1 |
| 2 | PAFZZ | 5310-00-753-4298 | 96906 | MS172204 | WASHER, KEY..... | 1 |
| 3 | PAOZZ | 1025-01-276-6626 | 19200 | 9363748 | HANDWHEEL ASSEMBLY..... | 1 |
| 4 | PAFZZ | 5305-00-051-4078 | 80204 | B1821BH031F125N | SCREW, CAP, HEXAGON H..... | 6 |
| 5 | PAFZZ | 3040-01-276-6630 | 19200 | 9363695 | HOUSING, MECHANICAL..... | 1 |
| 6 | PAFZZ | 5330-00-242-3682 | 19204 | 11636079 | GASKET..... | 1 |
| 7 | PAFZZ | 5310-00-862-6972 | 96906 | MS172259 | NUT, PLAIN, ROUND..... | 1 |
| 8 | PAFZZ | 5310-00-638-6723 | 96906 | MS172205 | WASHER, KEY..... | 1 |
| 9 | PAFZZ | 1025-00-183-7688 | 19204 | 11636090 | RETAINER, BEARING TR..... | 1 |
| 10 | PAFZZ | 5365-00-256-5554 | 19204 | 11636081 | SHIM..... | 1 |
| 11 | PAFZZ | 3110-00-257-1039 | 19204 | 8449032 | BEARING, BALL, ANNULA..... | 1 |
| 12 | PAFZZ | 5325-00-754-1896 | 96906 | MS16625-1185 | RING, RETAINING..... | 1 |
| * | PAOZZ | 5315-00-616-5526 | 80205 | MS35756-8 | KEY, WOODRUFF..... | 3 |
| 14 | PAFZZ | 3040-00-689-3409 | 19204 | 11636093 | GEARSHAFT, BEVEL..... | 1 |
| 15 | PAFFF | 3110-00-816-6592 | 19200 | 10885429 | BEARING, BALL, ANNULA..... | 1 |
| 16 | KFFZZ | | 08785 | BB-52-DTS | .SPRING PART OF KIT P/N 10918926.... | 6 |
| 17 | KFFZZ | | 08785 | BB-52-DPK | .PIN PART OF KIT P/N 10918926..... | 1 |
| 18 | PAFZZ | 3040-00-349-9200 | 19204 | 11636094 | SHAFT, SHOULDERED..... | 1 |
| 19 | PAFZZ | 5365-00-299-0089 | 19204 | 11652492 | SPACER, SLEEVE..... | 1 |
| 20 | PAFZZ | 3110-01-139-3310 | 19200 | 11783839 | BEARING, BALL, ANNULA..... | 1 |
| 21 | PAFZZ | 5325-00-405-2022 | 19204 | 11640489 | RING, RETAINING..... | 1 |
| 22 | PAFZZ | 5330-01-280-1785 | 19200 | 9363653 | SEAL, PLAIN..... | 1 |
| 23 | PAFZZ | 5331-00-618-1920 | 96906 | MS28775-017 | O-RING..... | 1 |
| 24 | PAFZZ | 5340-01-279-7888 | 19200 | 9363640 | CAP, PROTECTIVE, DUST..... | 1 |
| | PAFZZ | 1025-00-446-3053 | 19200 | 10918926 | PARTS KIT, NO-BACK D..... | 1 |
| | | | | | SPRING (6) 238-16 | |
| | | | | | PIN (1) 238-17 | |

END OF FIGURE

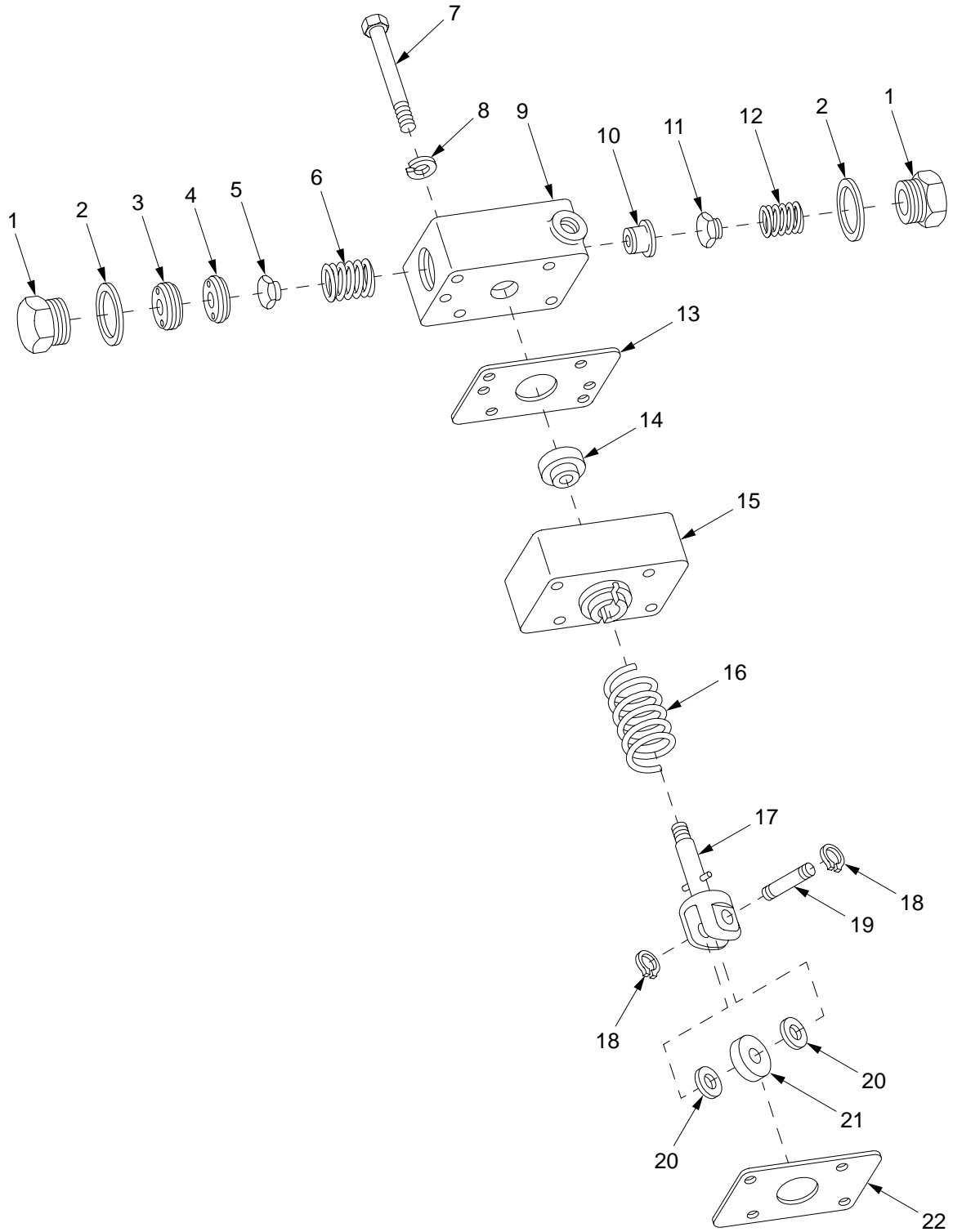

Figure 239. Oil Pump Assembly 10955154

SECTION II

TM9-2350-314-24P-2

| (1) ITEM NO | (2) SMR CODE | (3) NSN | (4) CAGEC | (5) PART NUMBER | (6) DESCRIPTION AND USABLE ON CODE (UOC) | (7) QTY |
|-------------------|--------------------|------------------|--------------|-----------------------|--|------------|
| | | | | | GROUP 200101 OIL PUMP ASSEMBLY FIGURE 239 OIL PUMP ASSEMBLY 10955154 | |
| 1 | KFFZZ | | 19207 | 8734039 | PLUG,MACHINE THREAD PART OF KIT P/N 10918677..... | 2 |
| 2 | KFFZZ | | 19207 | 8744504 | SPACER,RING PART OF KIT P/N 10918677 | 2 |
| 3 | KFFZZ | | 19207 | 8734355 | RING,EXTERNALLY THR PART OF KIT P/N 10918677..... | 1 |
| 4 | KFFZZ | | 19207 | 8734038 | SEAT,PUMP PART OF KIT P/N 10918677.. | 1 |
| 5 | KFFZZ | | 19207 | 8734030 | SEAT,VALVE PART OF KIT P/N 10918677. | 1 |
| 6 | KFFZZ | | 19207 | 8734042 | SPRING,HELICAL,COMP PART OF KIT P/N 10918677..... | 1 |
| 7 | PAFZZ | 5305-00-071-2514 | 80204 | B1821BH025C275N | SCREW,CAP,HEXAGON H..... | 4 |
| 8 | PAFZZ | 5310-00-582-5965 | 96906 | MS35338-44 | WASHER,LOCK..... | 4 |
| 9 | XAFZZ | | 19207 | 8734044 | PLATE,RETAINING,SHA..... | 1 |
| 10 | KFFZZ | | 19207 | 8734029 | SEAT,VALVE PART OF KIT P/N 10918677. | 1 |
| 11 | KFFZZ | | 19207 | 8734035 | VALVE PLATE,PUMP PART OF KIT P/N 10918677..... | 1 |
| 12 | KFFZZ | | 19207 | 8734040 | SPRING,HELICAL,COMP PART OF KIT P/N 10918677..... | 1 |
| 13 | KFFZZ | | 19207 | 8734031 | GASKET PART OF KIT P/N 10918677..... | 1 |
| 14 | PAFZZ | 1025-00-110-9792 | 19204 | 10955153 | PLUNGER,OIL PUMP..... | 1 |
| 15 | XAFZZ | | 19200 | 8734043 | BODY..... | 1 |
| 16 | KFFZZ | | 19207 | 8734041 | SPRING,HELICAL,COMP PART OF KIT P/N 10918677..... | 1 |
| 17 | PAFZZ | 5340-00-179-7125 | 19207 | 8734025 | CLEVIS,ROD END..... | 1 |
| 18 | KFFZZ | | 96906 | MS16624-1025 | RING,RETAINING PART OF KIT P/N 10918677..... | 2 |
| 19 | PAFZZ | 5315-00-145-1656 | 19207 | 8734036 | PIN,GROOVED,HEADLES..... | 1 |
| 20 | PAFZZ | 5310-00-145-1653 | 19207 | 8734033 | WASHER,FLAT..... | 2 |
| 21 | PBFZZ | 3120-00-179-7128 | 19204 | 8734034 | ROLLER,LINEAR-ROTAR..... | 1 |
| 22 | KFFZZ | | 19207 | 8734032 | GASKET PART OF KIT P/N 10918677..... | 1 |
| | PAFZZ | 4320-00-446-3040 | 19204 | 10918677 | PARTS KIT,HYDRAULIC..... PLUG,MACHINE THREAD(2) 239-1 SPACER,RING (2) 239-2 RING,EXTERNALLY THR(1) 239-3 SEAT,PUMP (1) 239-4 SEAT,VALVE (1) 239-5 SPRING,HELICAL,COMP(1) 239-6 SEAT,VALVE (1) 239-10 VALVE PLATE,PUMP (1) 239-11 SPRING,HELICAL,COMP(1) 239-12 GASKET (1) 239-13 SPRING,HELICAL,COMP(1) 239-16 RING,RETAINING (2) 239-18 GASKET (1) 239-22 | 1 |

END OF FIGURE

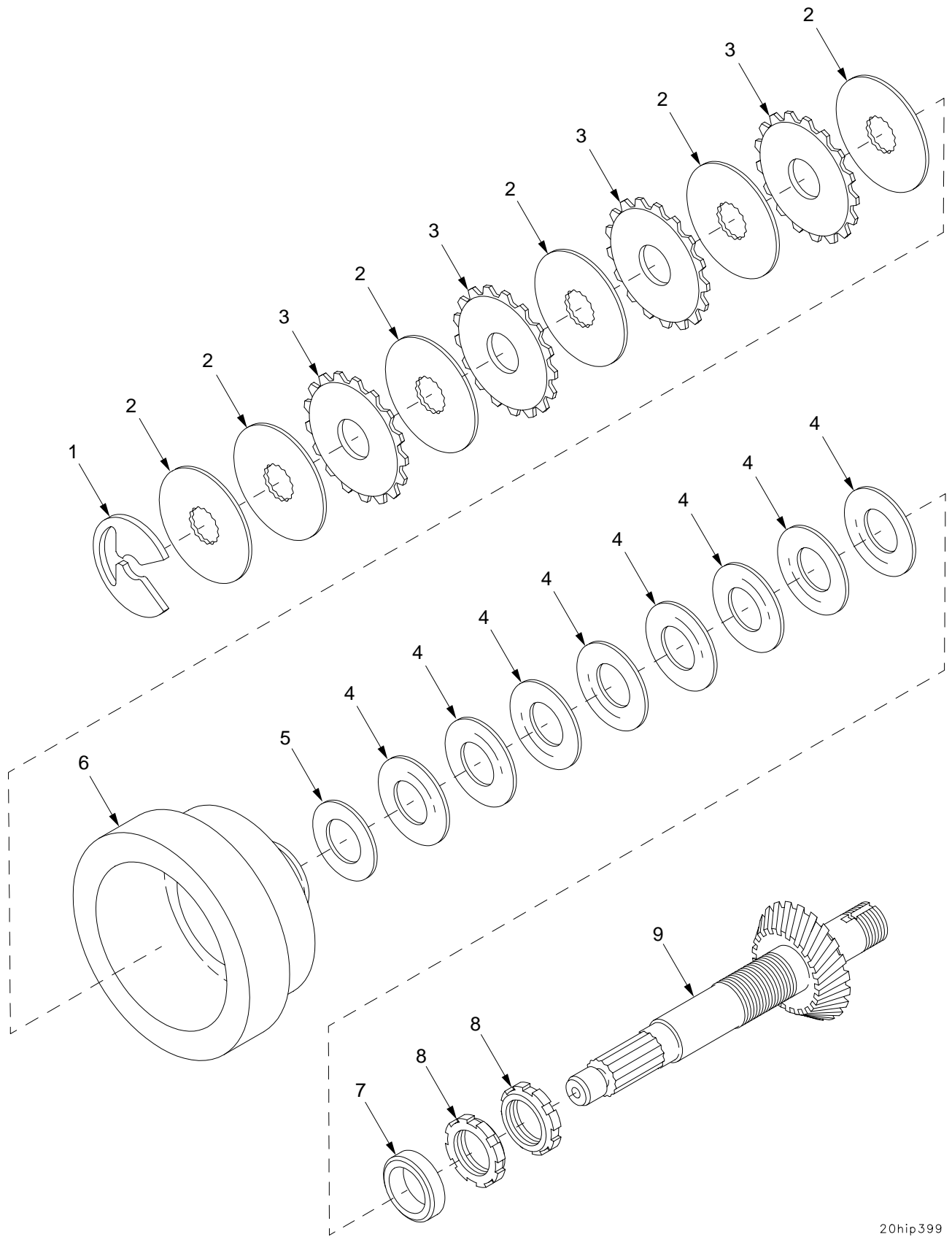

20hip399

Figure 240. Gearshaft Assembly 9363707

SECTION II

TM9-2350-314-24P-2

C01

| (1) | (2) | (3) | (4) | (5) | (6) | (7) |
|------|------|-----|-------|--------|----------------------|-----|
| ITEM | SMR | NSN | CAGEC | PART | DESCRIPTION AND | QTY |
| NO | CODE | | | NUMBER | USABLE ON CODE (UOC) | |

| GROUP | 200102 | GEARSHAFT ASSEMBLY |
|--------|--------|-------------------------------|
| FIGURE | 240 | GEARSHAFT ASSEMBLY 9363707 |

| | | | | | | | |
|---|---|-------|------------------|-------|------------|----------------------------|---|
| * | 1 | PAFZZ | 5325-01-455-1201 | 19200 | 12979846 | RETAINING RING..... | 1 |
| | 2 | PAFZZ | 2520-01-226-5427 | 19204 | 10888189 | CLUTCH, SLIDING SLEE..... | 6 |
| | 3 | PAFZZ | 2520-01-280-1800 | 19200 | 9363643 | DISK, CLUTCH, VEHICUL..... | 4 |
| | 4 | PAFZZ | 5310-01-142-8417 | 19200 | 9363644 | WASHER, SPRING TENSI..... | 8 |
| | 5 | PAFZZ | 5310-01-074-7032 | 96906 | MS21206-12 | WASHER, FLAT..... | 1 |
| | 6 | PAFZZ | 3040-01-276-7872 | 19200 | 9363642 | HOUSING, MECHANICAL..... | 1 |
| | 7 | PAFZZ | 5365-01-276-6619 | 19200 | 9363641 | SPACER, SLEEVE..... | 1 |
| | 8 | PAFZZ | 5310-00-862-6972 | 96906 | MS172259 | NUT, PLAIN, ROUND..... | 2 |
| | 9 | XAFZZ | | 19200 | 9363697 | SHAFT..... | 1 |

END OF FIGURE

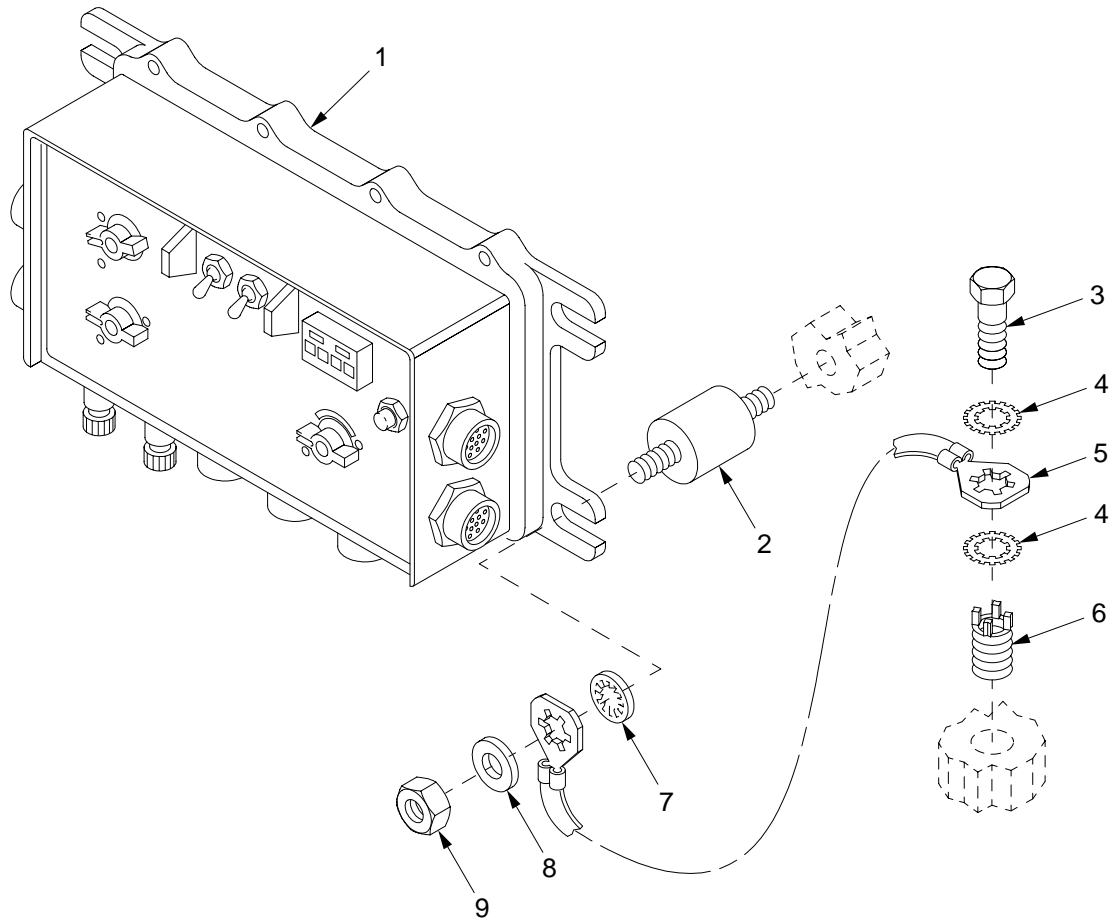

21hip279

Figure 241. Master Control Station

SECTION II

TM9-2350-314-24P-2

| (1) ITEM NO | (2) SMR CODE | (3) NSN | (4) CAGEC | (5) PART NUMBER | (6) DESCRIPTION AND USABLE ON CODE (UOC) | (7) QTY |
|-------------------|--------------------|------------------|--------------|-----------------------|--|------------|
| | | | | | GROUP 21 MASTER CONTROL STATION | |
| | | | | | FIGURE 241 MASTER CONTROL STATION | |
| 1 | PAOZD | 5895-01-382-3221 | 80063 | A3205747 | CONTROL, INDICATOR..... | 1 |
| 2 | PAOZZ | 5342-00-497-9423 | 80063 | SMC632703 | MOUNT, RESILIENT..... | 4 |
| 3 | PAOZZ | 5306-00-226-4824 | 80204 | B1821BH031C063N | BOLT, MACHINE..... | 1 |
| 4 | PAOZZ | 5310-00-889-2527 | 96906 | MS45904-72 | WASHER, LOCK..... | 2 |
| 5 | PAOZZ | 5995-00-137-5930 | 80063 | SM-B-632704 | LEAD, ELECTRICAL..... | 1 |
| 6 | PAFZA | 5325-00-952-0432 | 96906 | MS51831-103 | INSERT, SCREW THREAD..... | 1 |
| 7 | PAOZZ | 5310-00-167-0721 | 96906 | MS35333-41 | WASHER, LOCK..... | 4 |
| 8 | PAOZZ | 5310-00-081-4219 | 96906 | MS27183-12 | WASHER, FLAT..... | 4 |
| 9 | PAOZZ | 5310-00-880-7744 | 96906 | MS51967-5 | NUT, PLAIN, HEXAGON..... | 4 |

END OF FIGURE

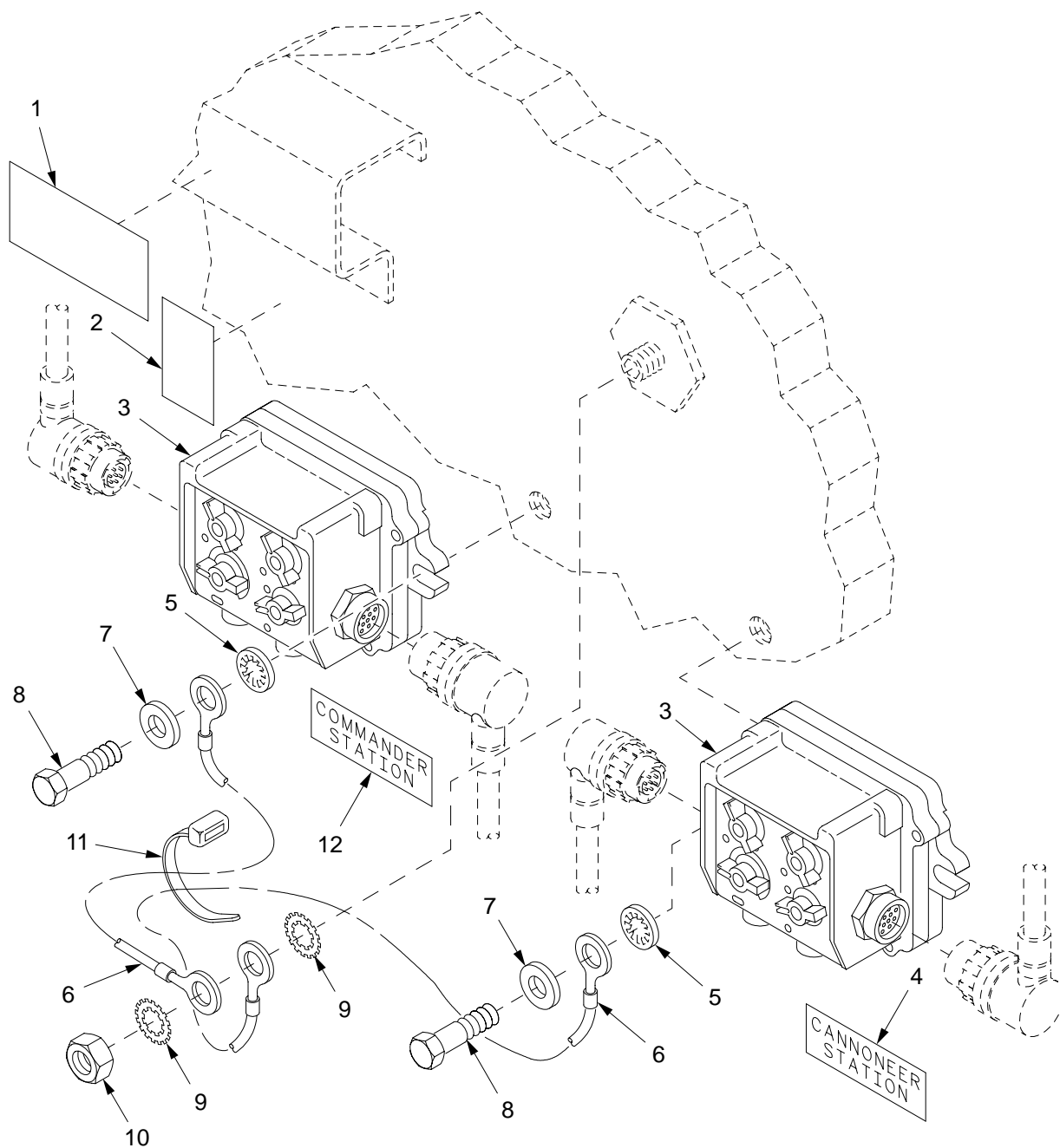

21hip387

Figure 242. Full Function Crew Station 1 & 2

| SECTION II | | TM9-2350-314-24P-2 | | C01 | | |
|------------|-------|--------------------|-------|-------------|-------------------------------|-----|
| (1) | (2) | (3) | (4) | (5) | (6) | (7) |
| ITEM | SMR | NSN | CAGEC | PART | DESCRIPTION AND | |
| NO | CODE | | | NUMBER | USABLE ON CODE (UOC) | QTY |
| | | | | | GROUP 21 FULL FUNCTION CREW | |
| | | | | | STATION 1 & 2 | |
| | | | | | FIGURE 242 FULL FUNCTION CREW | |
| | | | | | STATION 1 & 2 | |
| 1 | PCOZZ | 7690-00-942-7067 | 80063 | SCB279936 | MARKER, IDENTIFICATI..... | 1 |
| * 2 | XBOZZ | | 80063 | A3206466 | DECAL, REFERENCE..... | 1 |
| 3 | PAOZZ | 5830-01-382-3218 | 80063 | A3205746 | CONTROL, INTERCOMMUN..... | 2 |
| 4 | PAOZZ | 7690-01-321-5018 | 19200 | 12910522-17 | LABEL..... | 1 |
| 5 | PAOZZ | 5310-00-167-0721 | 96906 | MS35333-41 | WASHER, LOCK..... | 6 |
| 6 | PAOZZ | 5999-01-412-1341 | 80063 | A3206133 | STRIP, ELECTRICAL GR..... | 2 |
| 7 | PAOZZ | 5310-00-081-4219 | 96906 | MS27183-12 | WASHER, FLAT..... | 4 |
| 8 | PAOZZ | 5306-01-075-8519 | 96906 | MS90725-36 | BOLT, MACHINE..... | 4 |
| 9 | PAOZZ | 5310-00-935-8984 | 96906 | MS45904-84 | WASHER, LOCK..... | 2 |
| 10 | PAOZZ | 5310-00-732-0560 | 96906 | MS51968-14 | NUT, PLAIN, HEXAGON..... | 1 |
| 11 | PAOZZ | 5975-00-133-8696 | 96906 | MS3367-6-9 | STRAP, TIEDOWN, ELECT..... | 1 |
| 12 | PAOZZ | 7690-01-321-3723 | 19200 | 12910522-16 | LABEL..... | 1 |

END OF FIGURE

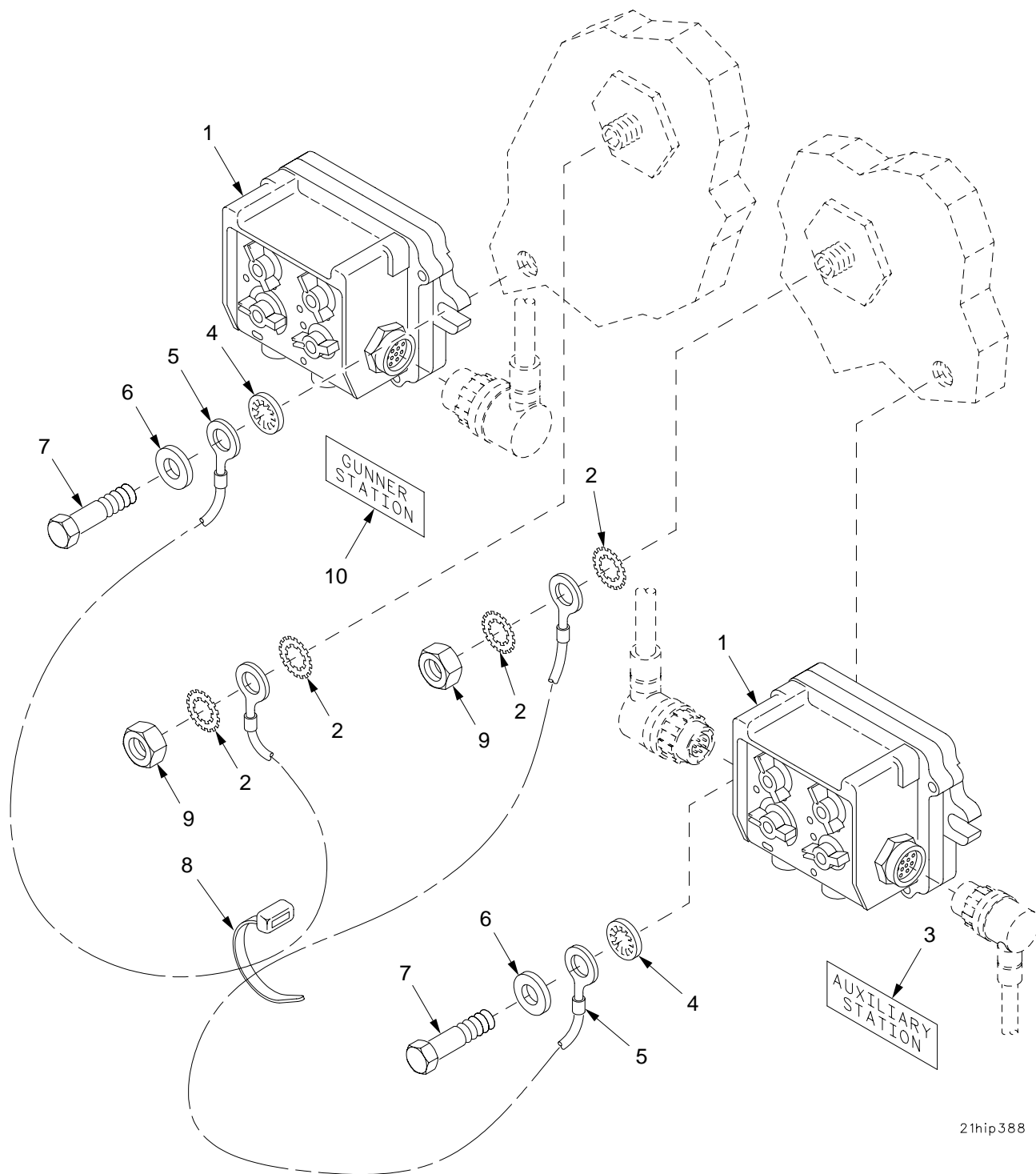

21hip388

Figure 243. Full Function Crew Station 3 & 4

SECTION II

TM9-2350-314-24P-2

| (1) ITEM NO | (2) SMR CODE | (3) NSN | (4) CAGEC | (5) PART NUMBER | (6) DESCRIPTION AND USABLE ON CODE (UOC) | (7) QTY |
|-------------------|--------------------|------------------|--------------|-----------------------|--|------------|
| | | | | | GROUP 21 FULL FUNCTION CREW STATION 3 & 4 | |
| | | | | | FIGURE 243 FULL FUNCTION CREW STATION 3 & 4 | |
| 1 | PAOZD | 5830-01-382-3218 | 80063 | A3205746 | CONTROL, INTERCOMMUN..... | 2 |
| 2 | PAOZZ | 5310-00-935-8984 | 96906 | MS45904-84 | WASHER, LOCK..... | 4 |
| 3 | PAOZZ | 7690-01-321-5016 | 19200 | 12910522-19 | LABEL..... | 1 |
| 4 | PAOZZ | 5310-00-167-0721 | 96906 | MS35333-41 | WASHER, LOCK..... | 6 |
| 5 | PAOZZ | 5999-01-412-1341 | 80063 | A3206133 | STRIP, ELECTRICAL GR..... | 2 |
| 6 | PAOZZ | 5310-00-081-4219 | 96906 | MS27183-12 | WASHER, FLAT..... | 4 |
| 7 | PAOZZ | 5306-01-075-8519 | 96906 | MS90725-36 | BOLT, MACHINE..... | 4 |
| 8 | PAOZZ | 5975-00-133-8696 | 96906 | MS3367-6-9 | STRAP, TIEDOWN, ELECT..... | 1 |
| 9 | PAOZZ | 5310-00-732-0560 | 96906 | MS51968-14 | NUT, PLAIN, HEXAGON..... | 2 |
| 10 | PAOZZ | 7690-01-321-5017 | 19200 | 12910522-18 | LABEL..... | 1 |

END OF FIGURE

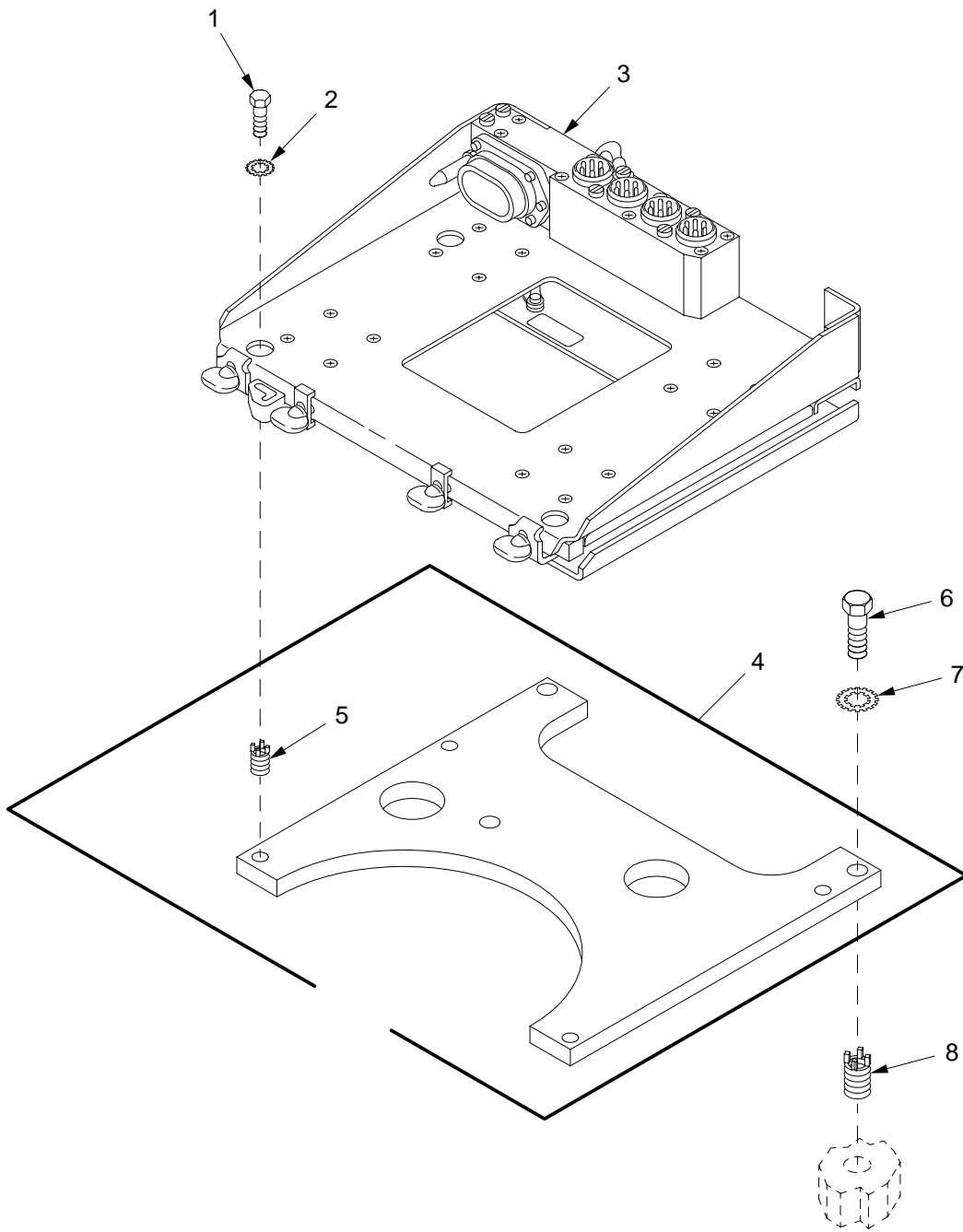

21hip282

Figure 244. Radio Mounting Base and Mounting Plate

SECTION II

TM9-2350-314-24P-2

| (1) ITEM NO | (2) SMR CODE | (3) NSN | (4) CAGEC | (5) PART NUMBER | (6) DESCRIPTION AND USABLE ON CODE (UOC) | (7) QTY |
|-------------------|--------------------|------------------|--------------|-----------------------|---|------------|
| | | | | | GROUP 21 RADIO MOUNTING BASE AND 2103 MOUNTING BASE | |
| | | | | | FIGURE 244 RADIO MOUNTING BASE AND MOUNTING PLATE | |
| 1 | PAOZZ | 5306-00-226-4825 | 80204 | B1821BH031C075N | BOLT,MACHINE..... | 4 |
| 2 | PAOZZ | 5310-00-889-2527 | 96906 | MS45904-72 | WASHER,LOCK..... | 4 |
| 3 | PAOFF | 5975-01-188-8873 | 80063 | A3013367-1 | MOUNTING BASE,ELECT RICAL EQUIPMENT FOR PARTS SEE TM11-5820-890-30-3.... | 1 |
| 4 | PAOFF | 5340-01-355-2144 | 19200 | 12910710 | PLATE,MOUNTING..... | 1 |
| 5 | PAFZA | 5325-00-952-0432 | 96906 | MS51831-103 | .INSERT,SCREW THREAD..... | 4 |
| 6 | PAOZZ | 5305-00-071-2069 | 80204 | B1821BH050C150N | SCREW,CAP,HEXAGON H..... | 3 |
| 7 | PAOZZ | 5310-00-935-8984 | 96906 | MS45904-84 | WASHER,LOCK..... | 3 |
| 8 | PAFZZ | 5325-01-075-7759 | 96906 | MS51831-106 | INSERT,SCREW THREAD..... | 3 |

END OF FIGURE

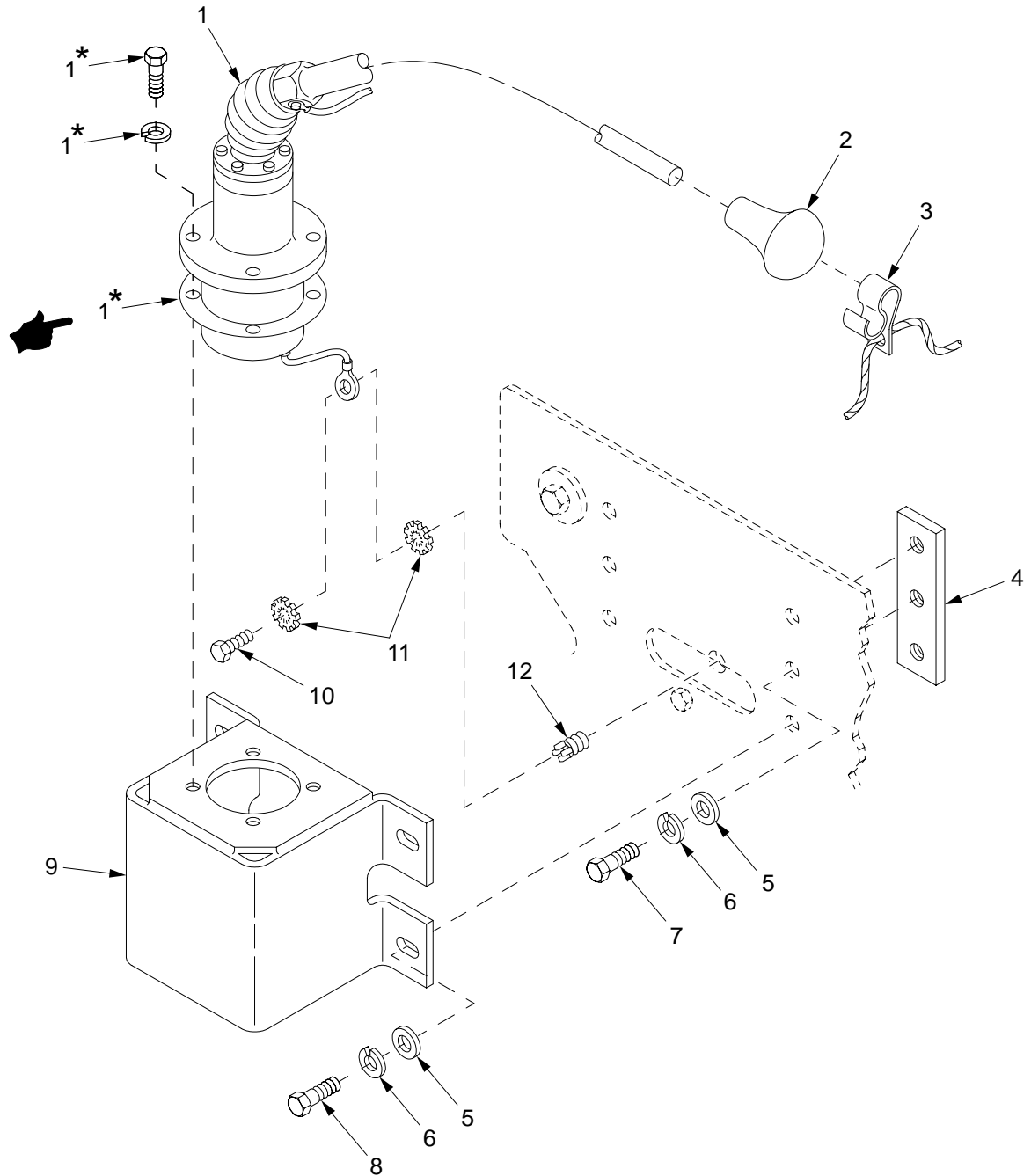

21hip280

* Supplied with identically numbered part

Figure 245. Antenna and Mount, Right

SECTION II

TM9-2350-314-24P-2

| (1) ITEM NO | (2) SMR CODE | (3) NSN | (4) CAGEC | (5) PART NUMBER | (6) DESCRIPTION AND USABLE ON CODE (UOC) | (7) QTY |
|-------------------|--------------------|------------------|--------------|-----------------------|--|------------|
| | | | | | GROUP 21 ANTENNA AND MOUNT, RIGHT | |
| | | | | | FIGURE 245 ANTENNA AND MOUNT, RIGHT | |
| 1 | PAOZH | 5985-01-297-2971 | 80063 | A3017899-1 | ANTENNA..... | 1 |
| 2 | PAOZZ | 5820-00-437-2353 | 80063 | SCC446180 | ANTENNA TIP ASSEMBL..... | 1 |
| 3 | PAOZZ | 4020-00-908-6416 | 80063 | SC-C-208747 | FIBER ROPE ASSEMBLY..... | 1 |
| 4 | PAOZZ | 5340-01-355-0163 | 19200 | 12910706 | PLATE, MOUNTING..... | 2 |
| 5 | PAOZZ | 5310-00-877-5972 | 19200 | 10910174-3 | WASHER, FLAT..... | 6 |
| 6 | PAOZZ | 5310-00-637-9541 | 96906 | MS35338-46 | WASHER, LOCK..... | 6 |
| 7 | PAOZZ | 5305-00-068-0510 | 80204 | B1821BH038C100N | SCREW, CAP, HEXAGON H..... | 1 |
| 8 | PAOZZ | 5305-00-068-0511 | 80204 | B1821BH038C125N | SCREW, CAP, HEXAGON H..... | 4 |
| 9 | PAOZZ | 5985-01-355-7229 | 19200 | 12563155 | SUPPORT, ANTENNA..... | 1 |
| 10 | PAOZZ | 5305-00-068-7837 | 80204 | B1821BH025C063N | SCREW, CAP, HEXAGON H..... | 1 |
| 11 | PAOZZ | 5310-00-889-2528 | 96906 | MS45904-68 | WASHER, LOCK..... | 2 |
| 12 | PAFZZ | 5325-00-451-8982 | 96906 | MS51831-102 | INSERT, SCREW THREAD..... | 1 |

END OF FIGURE

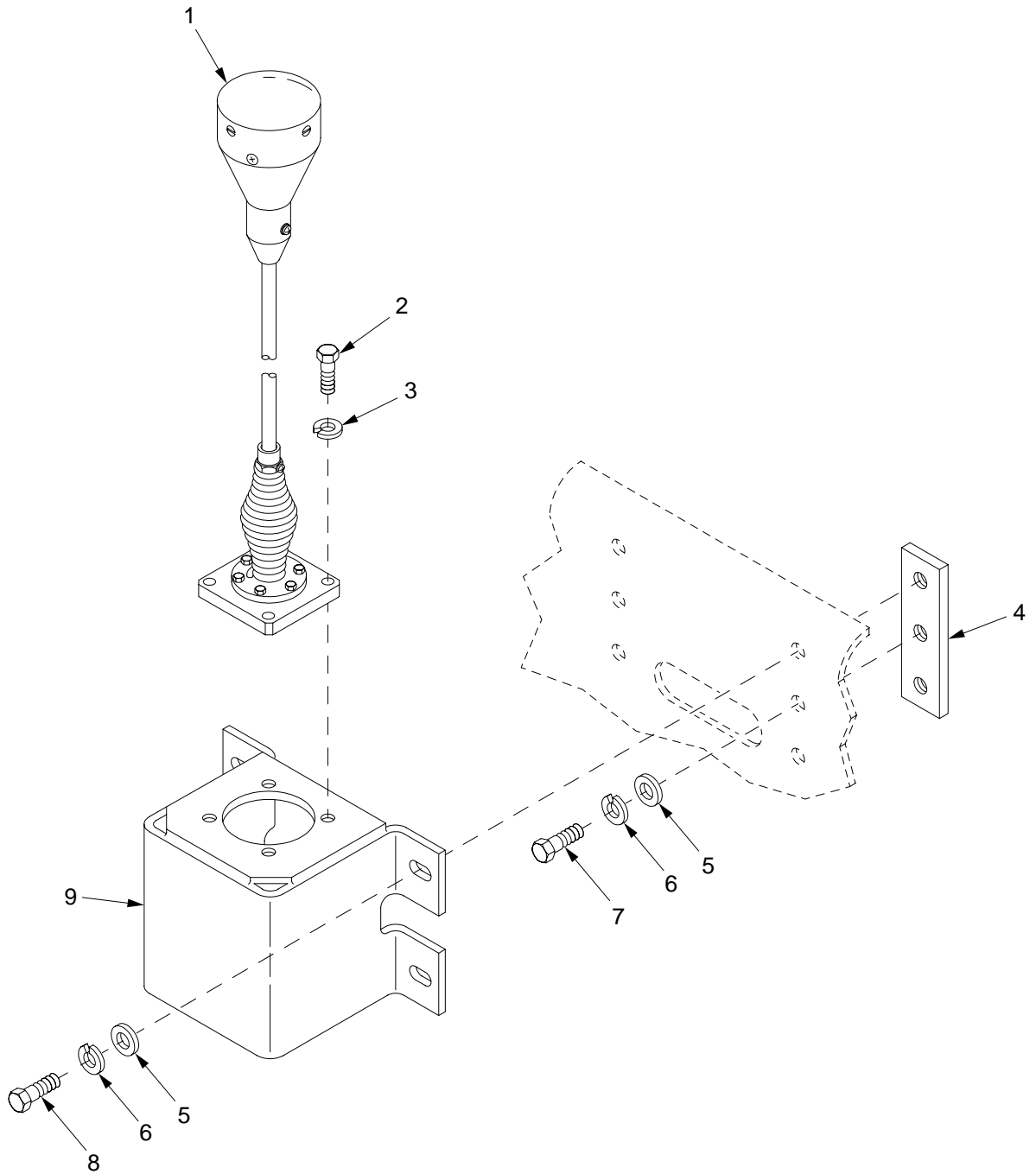

Figure 246. Antenna and Mount, PLGR

| SECTION II | | TM9-2350-314-24P-2 | | C01 | | |
|------------|----------|--------------------|-------|-----------------|--------------------------------------|-----|
| (1) | (2) | (3) | (4) | (5) | (6) | (7) |
| ITEM NO | SMR CODE | NSN | CAGEC | PART NUMBER | DESCRIPTION AND USABLE ON CODE (UOC) | QTY |
| | | | | | GROUP 21 ANTENNA AND MOUNT, PLGR | |
| | | | | | FIGURE 246 ANTENNA AND MOUNT, PLGR | |
| * 1 | PAOZZ | 5985-01-422-7735 | 19200 | 12967923 | ANTENNA ASSEMBLY..... | 1 |
| 2 | PAOZZ | 5305-00-914-3786 | 80204 | B1821BH038C125D | SCREW,CAP,HEXAGON H..... | 4 |
| 3 | PAOZZ | 5310-00-984-7042 | 96906 | MS35338-141 | WASHER,LOCK..... | 4 |
| 4 | PAOZZ | 5340-01-355-0163 | 19200 | 12910706 | PLATE,MOUNTING..... | 2 |
| 5 | PAOZZ | 5310-00-877-5972 | 19200 | 10910174-3 | WASHER,FLAT..... | 6 |
| 6 | PAOZZ | 5310-00-637-9541 | 96906 | MS35338-46 | WASHER,LOCK..... | 6 |
| 7 | PAOZZ | 5305-00-068-0510 | 80204 | B1821BH038C100N | SCREW,CAP,HEXAGON H..... | 2 |
| 8 | PAOZZ | 5305-00-068-0511 | 80204 | B1821BH038C125N | SCREW,CAP,HEXAGON H..... | 4 |
| 9 | PAOZZ | 5985-01-355-7229 | 19200 | 12563155 | SUPPORT,ANTENNA..... | 1 |

END OF FIGURE

Figure 247. Deleted

SECTION II

| (1) | (2) | (3) | (4) | (5) | (6) | (7) |
|------|------|-----|-------|--------|----------------------|------------------|
| ITEM | SMR | NSN | CAGEC | PART | DESCRIPTION AND | QTY |
| NO | CODE | | | NUMBER | USABLE ON CODE (UOC) | |
| | | | | | GROUP 21 | ANTENNA ASSEMBLY |
| | | | | | | PLGR 2104 |
| | | | | | FIGURE 247 | ANTENNA ASSEMBLY |
| | | | | | | PLGR |

DELETED

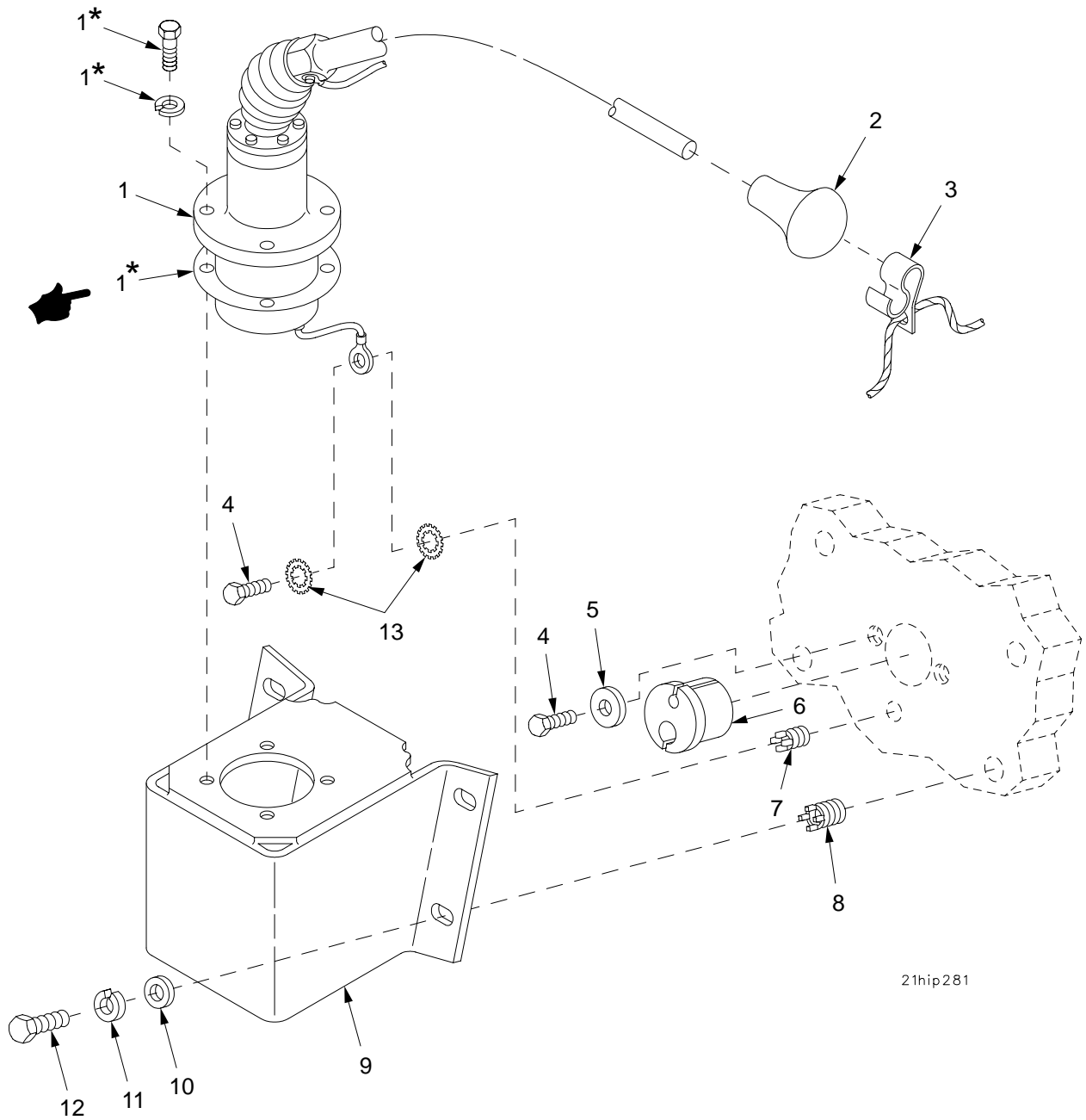

* Supplied with identically numbered part

Figure 248. Antenna and Mount, Left

SECTION II

TM9-2350-314-24P-2

| (1) ITEM NO | (2) SMR CODE | (3) NSN | (4) CAGEC | (5) PART NUMBER | (6) DESCRIPTION AND USABLE ON CODE (UOC) | (7) QTY |
|-------------------|--------------------|------------------|--------------|-----------------------|--|------------|
| | | | | | GROUP 21 ANTENNA AND MOUNT, LEFT | |
| | | | | | FIGURE 248 ANTENNA AND MOUNT, LEFT | |
| 1 | PAOZH | 5985-01-297-2971 | 80063 | A3017899-1 | ANTENNA..... | 1 |
| 2 | PAOZZ | 5820-00-437-2353 | 80063 | SCC446180 | ANTENNA TIP ASSEMBL..... | 1 |
| 3 | PAOZZ | 4020-00-908-6416 | 80063 | SC-C-208747 | FIBER ROPE ASSEMBLY..... | 1 |
| 4 | PAOZZ | 5305-00-068-7837 | 80204 | B1821BH025C063N | SCREW,CAP,HEXAGON H..... | 3 |
| 5 | PAOZZ | 5310-00-058-1305 | 19200 | 10910174-20 | WASHER,FLAT..... | 2 |
| 6 | PAOZZ | 5342-01-355-2645 | 19207 | 12553568 | MOUNT,RESILIENT..... | 1 |
| 7 | PAFZZ | 5325-00-451-8982 | 96906 | MS51831-102 | INSERT,SCREW THREAD..... | 1 |
| 8 | PAFZZ | 5325-01-066-2840 | 96906 | MS51831-104 | INSERT,SCREW THREAD..... | 4 |
| 9 | PAOZZ | 5985-01-355-7230 | 19200 | 12563157 | SUPPORT,ANTENNA..... | 1 |
| 10 | PAOZZ | 5310-00-877-5972 | 19200 | 10910174-3 | WASHER,FLAT..... | 4 |
| 11 | PAOZZ | 5310-00-637-9541 | 96906 | MS35338-46 | WASHER,LOCK..... | 4 |
| 12 | PAOZZ | 5305-00-068-0510 | 80204 | B1821BH038C100N | SCREW,CAP,HEXAGON H..... | 4 |
| 13 | PAOZZ | 5310-00-889-2528 | 96906 | MS45904-68 | WASHER,LOCK..... | 2 |

END OF FIGURE

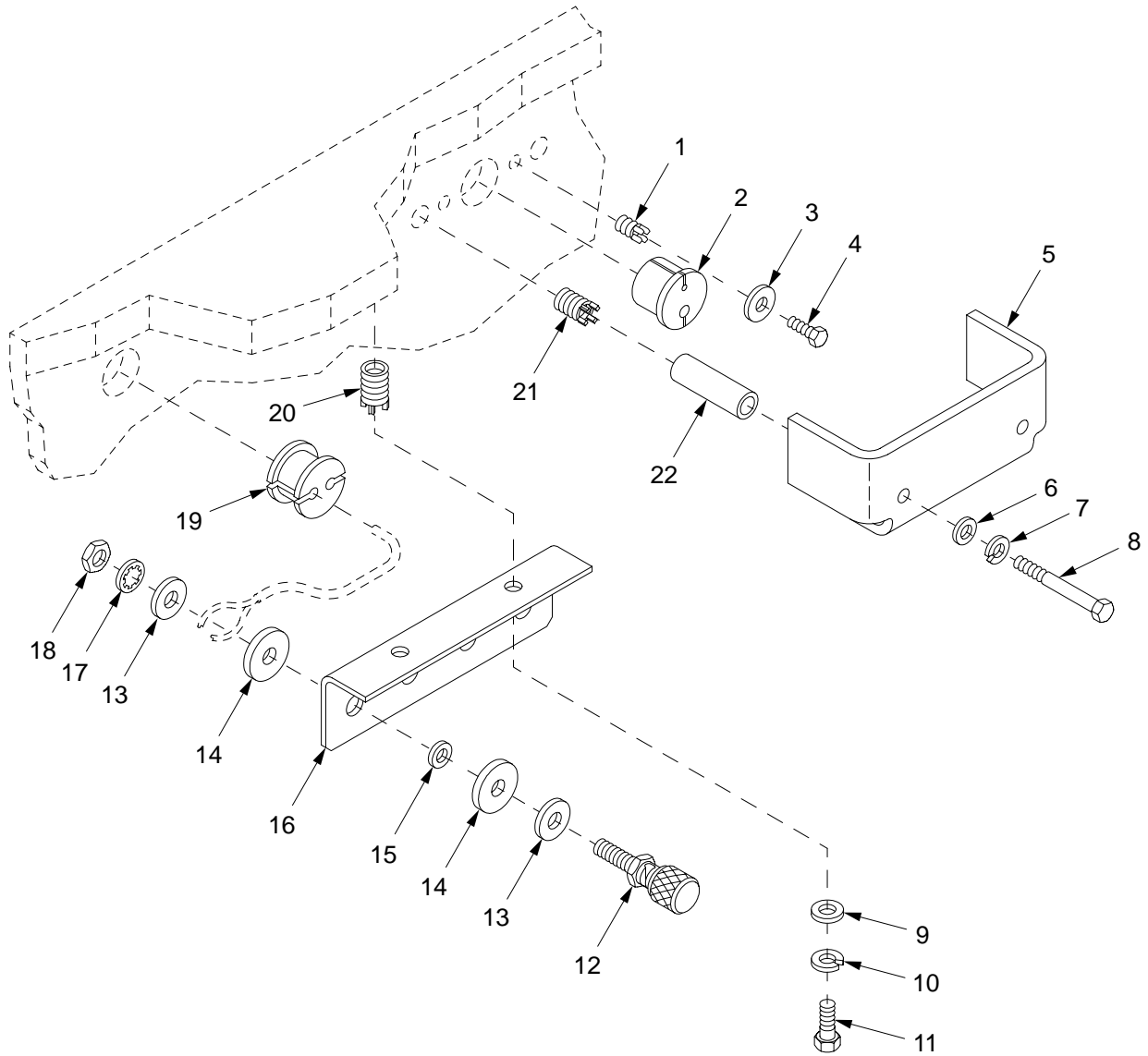

Figure 249. Wire Line Terminals and Antenna Cable Guards

SECTION II

TM9-2350-314-24P-2

| (1) ITEM NO | (2) SMR CODE | (3) NSN | (4) CAGEC | (5) PART NUMBER | (6) DESCRIPTION AND USABLE ON CODE (UOC) | (7) QTY |
|-------------------|--------------------|------------------|--------------|-----------------------|--|------------|
| | | | | | GROUP 21 WIRE LINE TERMINALS AND ANTENNA CABLE GUARDS | |
| | | | | | FIGURE 249 WIRE LINE TERMINALS AND ANTENNA CABLE GUARDS | |
| 1 | PAFZZ | 5325-00-451-8982 | 96906 | MS51831-102 | INSERT, SCREW THREAD..... | 4 |
| 2 | PAOZZ | 5342-01-355-2645 | 19207 | 12553568 | MOUNT, RESILIENT..... | 2 |
| 3 | PAOZZ | 5310-00-058-1305 | 19200 | 10910174-20 | WASHER, FLAT..... | 4 |
| 4 | PAOZZ | 5305-00-068-7837 | 80204 | B1821BH025C063N | SCREW, CAP, HEXAGON H..... | 4 |
| 5 | PAOZZ | 5340-01-319-0952 | 19200 | 12563260 | STRAP, RETAINING..... | 2 |
| 6 | PAOZZ | 5310-00-081-4219 | 96906 | MS27183-12 | WASHER, FLAT..... | 4 |
| 7 | PAOZZ | 5310-00-407-9566 | 96906 | MS35338-45 | WASHER, LOCK..... | 4 |
| 8 | PAOZZ | 5306-00-226-4840 | 80204 | B1821BH031C375N | BOLT, MACHINE..... | 4 |
| 9 | PAOZZ | 5310-00-080-6004 | 96906 | MS27183-14 | WASHER, FLAT..... | 2 |
| 10 | PAOZZ | 5310-00-637-9541 | 96906 | MS35338-46 | WASHER, LOCK..... | 2 |
| 11 | PAOZZ | 5305-00-543-4372 | 80204 | B1821BH038C075N | SCREW, CAP, HEXAGON H..... | 2 |
| 12 | PAOZZ | 5805-00-854-4458 | 19207 | 7748773 | TERMINAL, TELEPHONE..... | 4 |
| 13 | PAOZZ | 5310-00-799-5454 | 19207 | 7995454 | WASHER, FLAT..... | 8 |
| 14 | PAOZZ | 5310-00-285-5122 | 19207 | 7995455 | WASHER, FLAT..... | 8 |
| 15 | PAOZZ | 5310-00-118-6622 | 19207 | 7995455-1 | WASHER, FLAT..... | 4 |
| 16 | PAOZZ | 5340-01-318-2909 | 19200 | 12553231 | BRACKET, ANGLE..... | 1 |
| 17 | PAOZZ | 5310-00-022-8834 | 96906 | MS35333-108 | WASHER, LOCK..... | 4 |
| 18 | PAOZZ | 5310-00-272-5725 | 19207 | 12351520 | NUT, PLAIN, HEXAGON..... | 4 |
| 19 | PAOZZ | 5325-00-792-0840 | 19207 | 10936158 | GROMMET, NONMETALLIC..... | 2 |
| 20 | PAFZZ | 5325-01-066-2840 | 96906 | MS51831-104 | INSERT, SCREW THREAD..... | 2 |
| 21 | PAFZA | 5325-00-952-0432 | 96906 | MS51831-103 | INSERT, SCREW THREAD..... | 4 |
| 22 | PAOZZ | 5365-01-355-5425 | 19200 | 12910704 | SPACER, SLEEVE..... | 4 |

END OF FIGURE

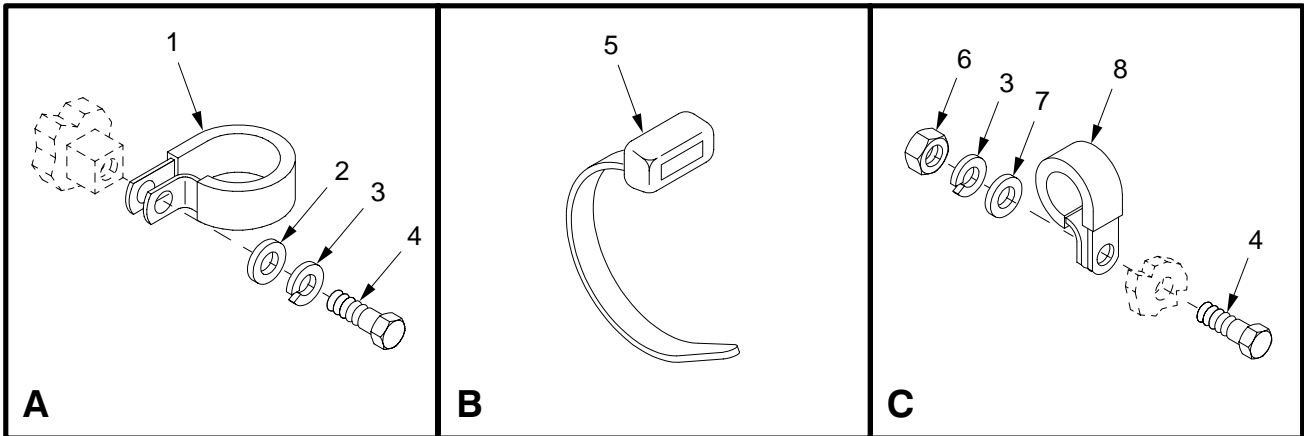
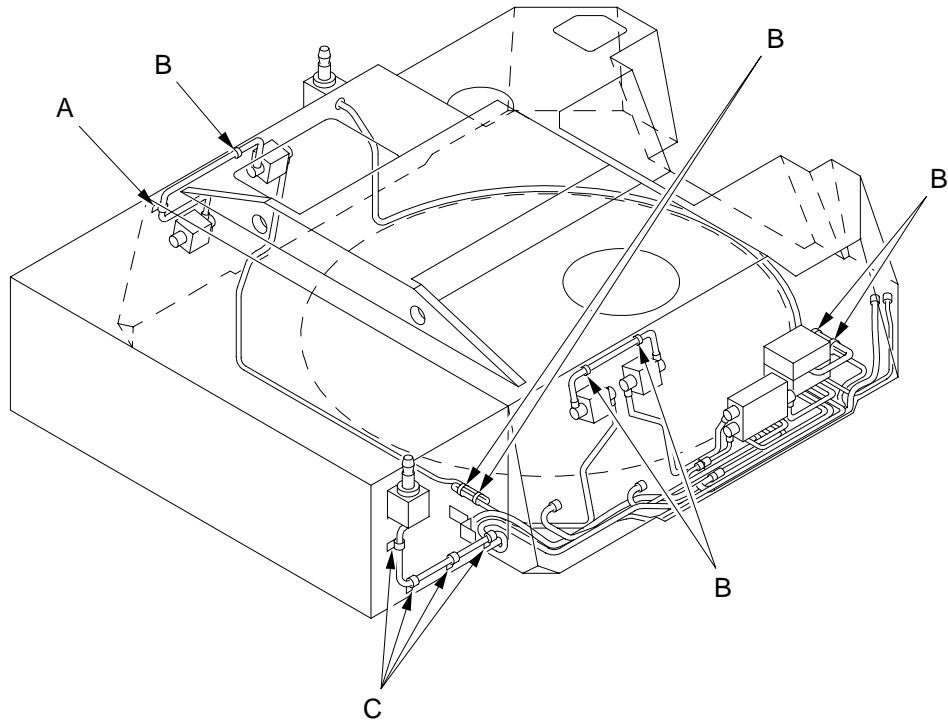

21hip377

Figure 250. Wiring Harness Clamps, Straps, and Mounting Hardware

| SECTION II | | TM9-2350-314-24P-2 | | C01 | | | |
|------------|----------|--------------------|------------------|-------------|---|----------------------------|----|
| (1) | (2) | (3) | (4) | (5) | (6) | (7) | |
| ITEM NO | SMR CODE | NSN | CAGEC | PART NUMBER | DESCRIPTION AND USABLE ON CODE (UOC) | QTY | |
| | | | | | GROUP 21 WIRING HARNESS CLAMPS, STRAPS, AND MOUNTING HARDWARE | | |
| | | | | | FIGURE 250 WIRING HARNESS CLAMPS, STRAPS, AND MOUNTING HARDWARE | | |
| 1 | PAOZZ | 5340-00-984-8540 | 96906 | MS21333-102 | CLAMP, LOOP..... | 1 | |
| * | 2 | PAOZZ | 5310-01-103-6042 | 96906 | MS51412-4 | WASHER, FLAT..... | 1 |
| | 3 | PAOZZ | 5310-00-582-5965 | 96906 | MS35338-44 | WASHER, LOCK..... | 9 |
| | 4 | PAOZZ | 5305-00-071-2505 | 80204 | B1821BH025C088N | SCREW, CAP, HEXAGON H..... | 9 |
| | 5 | PAOZZ | 5975-00-133-8696 | 96906 | MS3367-6-9 | STRAP, TIEDOWN, ELECT..... | 12 |
| | 6 | PAOZZ | 5310-00-761-6882 | 96906 | MS51967-2 | NUT, PLAIN, HEXAGON..... | 8 |
| | 7 | PAOZZ | 5310-00-865-9513 | 19200 | 10910174-1 | WASHER, FLAT..... | 8 |
| | 8 | PAOZZ | 5340-00-080-9853 | 96906 | MS21333-97 | CLAMP, LOOP..... | 8 |

END OF FIGURE

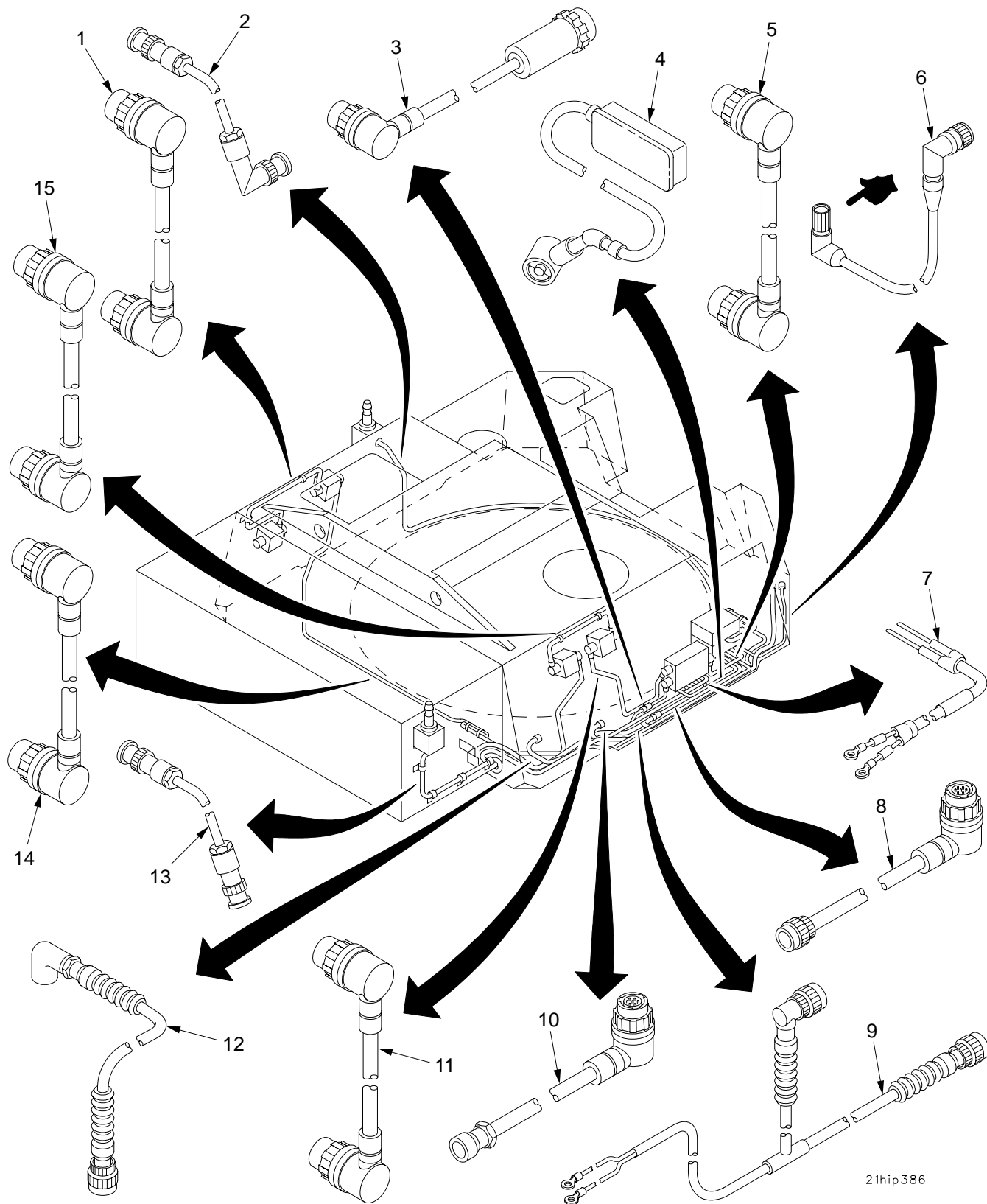

21hip386

Figure 251. Communications Wiring Harnesses

| SECTION II | | TM9-2350-314-24P-2 | | | C01 | | |
|------------|----------|--------------------|-------|-------------|---|-----|-----|
| (1) | (2) | (3) | (4) | (5) | (6) | (7) | |
| ITEM NO | SMR CODE | NSN | CAGEC | PART NUMBER | DESCRIPTION AND USABLE ON CODE (UOC) | | QTY |
| | | | | | GROUP 21 COMMUNICATIONS WIRING HARNESES | | |
| | | | | | FIGURE 251 COMMUNICATIONS WIRING HARNESES | | |
| 1 | PAOZZ | 5995-01-392-6202 | 80063 | A3206018-4 | CABLE ASSEMBLY, SPEC..... | | 1 |
| 2 | PAOZZ | 5995-01-225-1658 | 80063 | A3014032-7 | CABLE ASSEMBLY, RADI..... | | 1 |
| 3 | PAOZZ | 5995-01-422-4683 | 80063 | A3206129-2 | CABLE ASSEMBLY, SPEC..... | | 1 |
| 4 | PAOZZ | 5995-01-392-9106 | 80063 | A3206017-5 | CABLE ASSEMBLY, POWE..... | | 1 |
| 5 | PAOZZ | 5995-01-392-7359 | 80063 | A3206019-6 | CABLE ASSEMBLY, SPEC..... | | 1 |
| * | PAOZZ | 6150-01-472-2573 | 19200 | 12991163 | CABLE ASSEMBLY W12A..... | | 1 |
| 7 | PAOOO | 6150-01-370-7849 | 19200 | 12910592 | CABLE ASSEMBLY, SPEC PARTS SEE GROUP 2102..... | | 1 |
| 8 | PAOZZ | 5995-01-392-7362 | 80063 | A3206021-1 | CABLE ASSEMBLY, SPEC..... | | 1 |
| 9 | PAOOO | 6150-01-323-5231 | 19200 | 12553923 | CABLE AND CONDUIT A FOR PARTS SEE GROUP 2101..... | | 1 |
| 10 | PAOZZ | 5995-01-393-7694 | 80063 | A3206193-6 | CABLE ASSEMBLY, SPEC..... | | 1 |
| 11 | PAOZZ | 5995-01-392-6197 | 80063 | A3206018-6 | CABLE ASSEMBLY, SPEC..... | | 1 |
| 12 | PAOZZ | 6150-01-323-5229 | 19200 | 12553934 | CABLE AND CONDUIT A..... | | 1 |
| 13 | PAOZZ | 5995-01-219-7034 | 80063 | A3014031-7 | CABLE ASSEMBLY, RADI..... | | 1 |
| 14 | PAOZZ | 5995-01-392-9114 | 80063 | A3206018-20 | CABLE ASSEMBLY, SPEC..... | | 1 |
| 15 | PAOZZ | 5995-01-407-1230 | 80063 | A3206018-3 | CABLE ASSEMBLY, SPEC..... | | 1 |

END OF FIGURE

SECTION II

TM 9-2350-314-24P-2

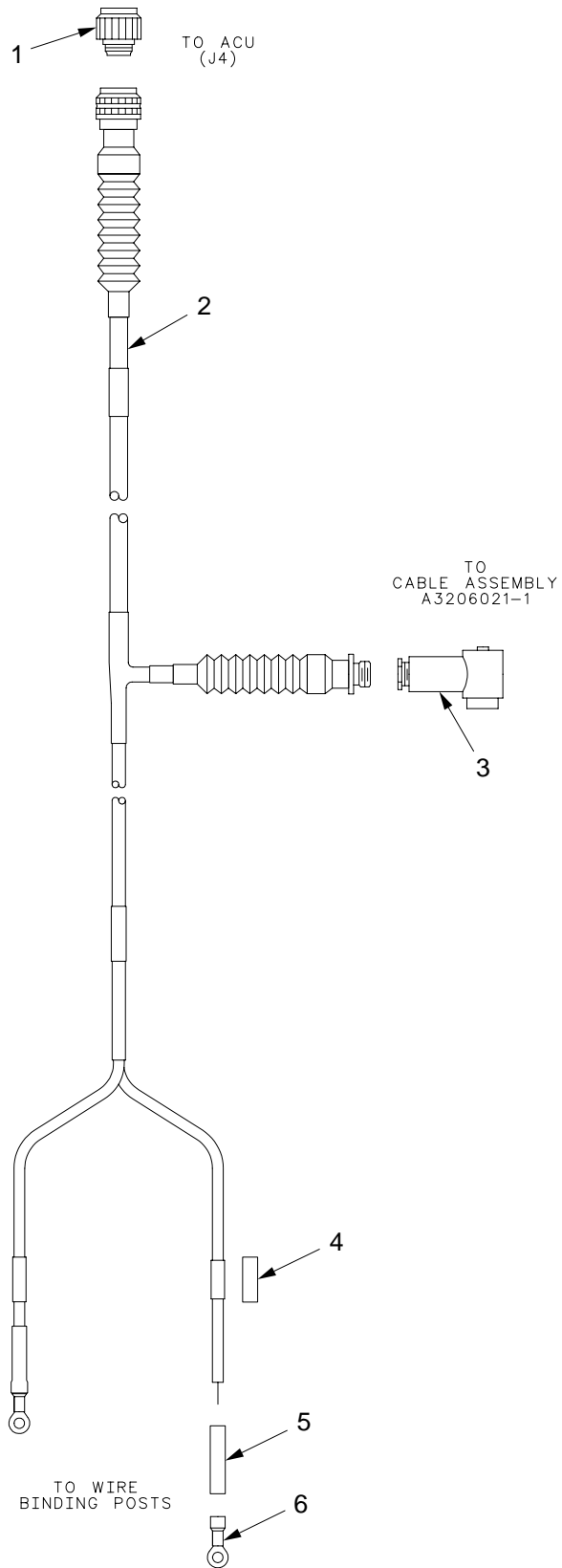

21hip366

Figure 252. Wiring Harness W10

SECTION II

TM9-2350-314-24P-2

| (1) | (2) | (3) | (4) | (5) | (6) | (7) |
|------|-------|------------------|-------|-----------------|---|-----|
| ITEM | SMR | NSN | CAGEC | PART | DESCRIPTION AND | |
| NO | CODE | | | NUMBER | USABLE ON CODE (UOC) | QTY |
| | | | | | GROUP 2101 WIRING HARNESS W10 | |
| | | | | | FIGURE 252 WIRING HARNESS W10 | |
| 1 | XAOZZ | | 81349 | D38999/46WD18SA | CONNECTOR, PLUG, | 1 |
| 2 | XAOZZ | | 81349 | M81044/12-20-95 | WIRE..... | V |
| 3 | XAOZZ | | 81349 | M55181/7-03 | CONNECTOR, PLUG, ELEC..... | 1 |
| 4 | MOOZZ | | 81349 | M23053/18-205-C | INSULATION SLEEVING MAKE FROM SLEEVING, P/N M23053/18-205-C..... | V |
| 5 | MOOZZ | | 81349 | M23053/4-201-0 | INSULATION SLEEVING MAKE FROM SLEEVING, P/N M23053/4-201-0..... | V |
| 6 | PAOZZ | 5940-00-113-8184 | 96906 | MS25036-150 | TERMINAL, LUG..... | 2 |

END OF FIGURE

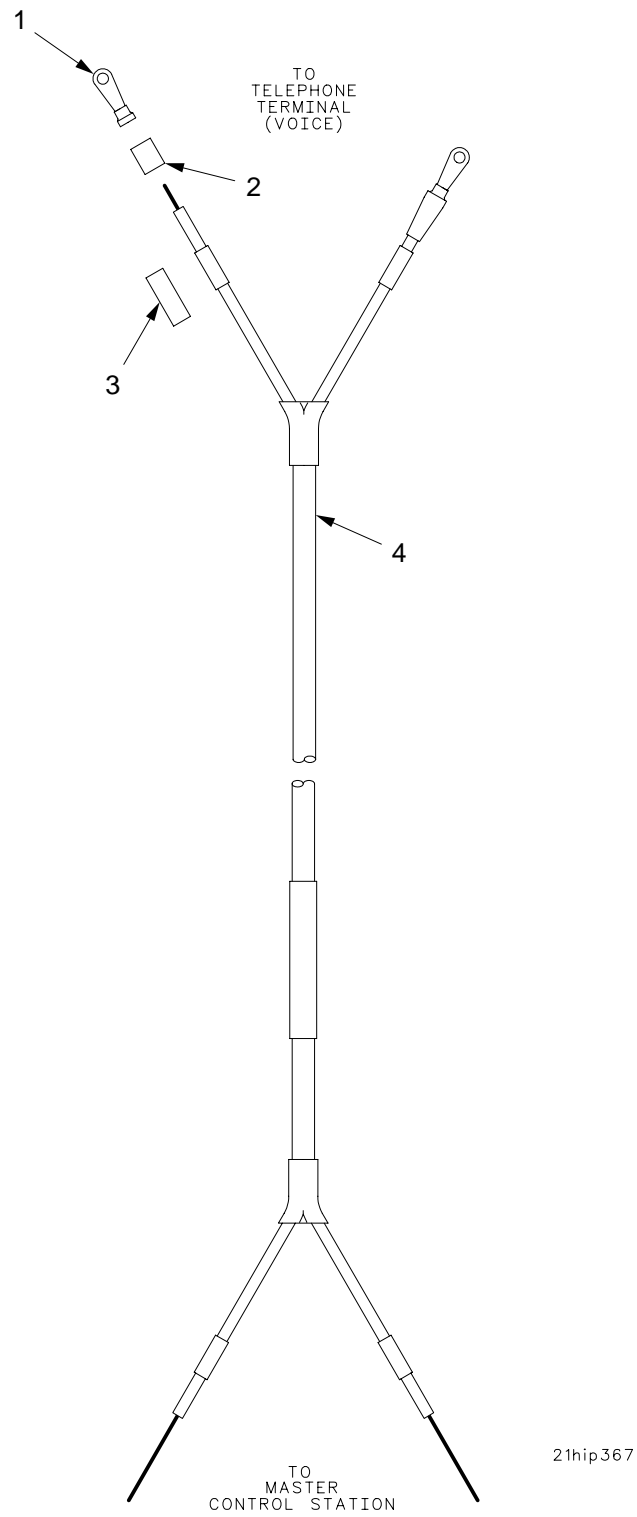

Figure 253. Lead Assembly, Communications Amplifier to Telephone Terminal (Voice)

SECTION II

TM9-2350-314-24P-2

| (1) | (2) | (3) | (4) | (5) | (6) | (7) |
|---------|----------|------------------|-------|-----------------|---|-----|
| ITEM NO | SMR CODE | NSN | CAGEC | PART NUMBER | DESCRIPTION AND USABLE ON CODE (UOC) | QTY |
| | | | | | GROUP 2102 LEAD ASSEMBLY, COMMUNICATIONS AMPLIFIER TO TELEPHONE TERMINAL (VOICE) | |
| | | | | | FIGURE 253 LEAD ASSEMBLY, COMMUNICATIONS AMPLIFIER TO TELEPHONE TERMINAL (VOICE) | |
| 1 | PAOZZ | 5940-00-113-8184 | 96906 | MS25036-150 | TERMINAL,LUG..... | 2 |
| 2 | MOOZZ | | 81349 | M23053/4-201-0 | INSULATION SLEEVING MAKE FROM SLEEVING, P/N M23053/4-201-0..... | V |
| 3 | XAOZZ | | 81349 | M27500-20ML2T08 | CABLE,SPECIAL PURPO..... | V |
| 4 | MOOZZ | | 81349 | M23053/18-203-C | INSULATION SLEEVING ,ELECTRICAL. MAKE FROM SLEEVING, P/N M23053/18-203-C..... | V |

END OF FIGURE

SECTION II

TM 9-2350-314-24P-2

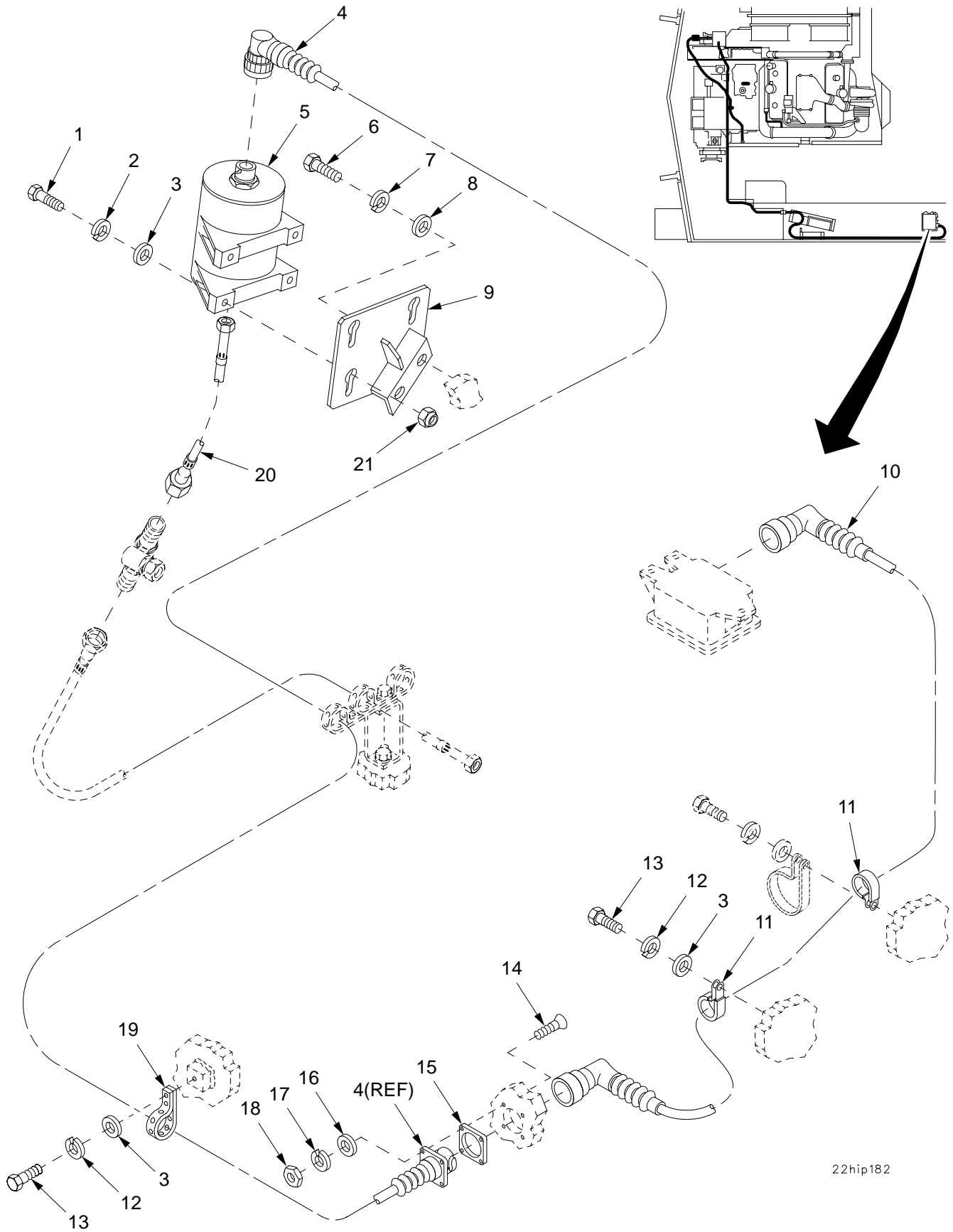

22hip182

Figure 254. Hull Navigation Components

| SECTION II | | TM9-2350-314-24P-2 | | C01 | | | |
|------------|-------|--------------------|------------------|-----------------|-------------------------------|-----------------------|---|
| (1) | (2) | (3) | (4) | (5) | (6) | (7) | |
| ITEM | SMR | NSN | CAGEC | PART | DESCRIPTION AND | | |
| NO | CODE | | | NUMBER | USABLE ON CODE (UOC) | QTY | |
| | | | | | GROUP 22 HULL NAVIGATION | | |
| | | | | | COMPONENTS | | |
| | | | | | FIGURE 254 HULL NAVIGATION | | |
| | | | | | COMPONENTS | | |
| 1 | PAOZZ | 5305-00-068-0509 | 80204 | B1821BH025C125N | SCREW,CAP,HEXAGON H..... | 4 | |
| 2 | PAOZZ | 5310-00-582-5965 | 96906 | MS35338-44 | WASHER,LOCK..... | 4 | |
| 3 | PAOZZ | 5310-00-809-4058 | 96906 | MS27183-10 | WASHER,FLAT..... | 9 | |
| 4 | PAOZZ | 6150-01-360-5129 | 19200 | 12553908 | CABLE AND CONDUIT A..... | 1 | |
| 5 | PAODL | 6695-01-361-8045 | 19200 | 12927632 | TRANSDUCER,MOTIONAL..... | 1 | |
| 6 | PAOZZ | 5305-00-269-3238 | 80204 | B1821BH038F125N | SCREW,CAP,HEXAGON H..... | 2 | |
| 7 | PAOZZ | 5310-00-637-9541 | 96906 | MS35338-46 | WASHER,LOCK..... | 2 | |
| 8 | PAOZZ | 5310-00-877-5972 | 19200 | 10910174-3 | WASHER,FLAT..... | 2 | |
| * | 9 | PAOZZ | 5340-01-454-2322 | 19207 | 12389688 | BRACKET,MOUNTING..... | 1 |
| 10 | PAOZZ | 6150-01-323-5228 | 19200 | 12553929 | CABLE AND CONDUIT A..... | 1 | |
| 11 | PAOZZ | 5340-00-809-1500 | 96906 | MS21333-107 | CLAMP,LOOP..... | 2 | |
| 12 | PAOZZ | 5310-00-274-8715 | 96906 | MS35338-63 | WASHER,LOCK..... | 5 | |
| 13 | PAOZZ | 5305-00-068-7837 | 80204 | B1821BH025C063N | SCREW,CAP,HEXAGON H..... | 5 | |
| 14 | PAOZZ | 5305-00-957-6264 | 96906 | MS35190-225 | SCREW,MACHINE..... | 4 | |
| 15 | PAOZA | 5999-00-618-9344 | 14933 | 85099K13 | SHIELDING GASKET,EL..... | 1 | |
| 16 | PAOZZ | 5310-00-983-8483 | 96906 | MS27183-5 | WASHER,FLAT..... | 4 | |
| 17 | PAOZZ | 5310-00-543-2410 | 96906 | MS35338-40 | WASHER,LOCK..... | 4 | |
| 18 | PAOZZ | 5310-00-934-9739 | 96906 | MS35649-242 | NUT,PLAIN,HEXAGON..... | 4 | |
| 19 | MOOZZ | | 19207 | 10905840 | STRAP,TIEDOWN,ELECT MAKE FROM | V | |
| | | | | | STRAP, P/N 10905840..... | | |
| 20 | PAOZZ | 3040-01-357-4174 | 19207 | 12361834 | SHAFT,DRIVE,FLEXIBL..... | 1 | |
| 21 | PAOZZ | 5310-00-159-1577 | 96906 | MS51988-3 | NUT,SELF-LOCKING,EX..... | 4 | |

END OF FIGURE

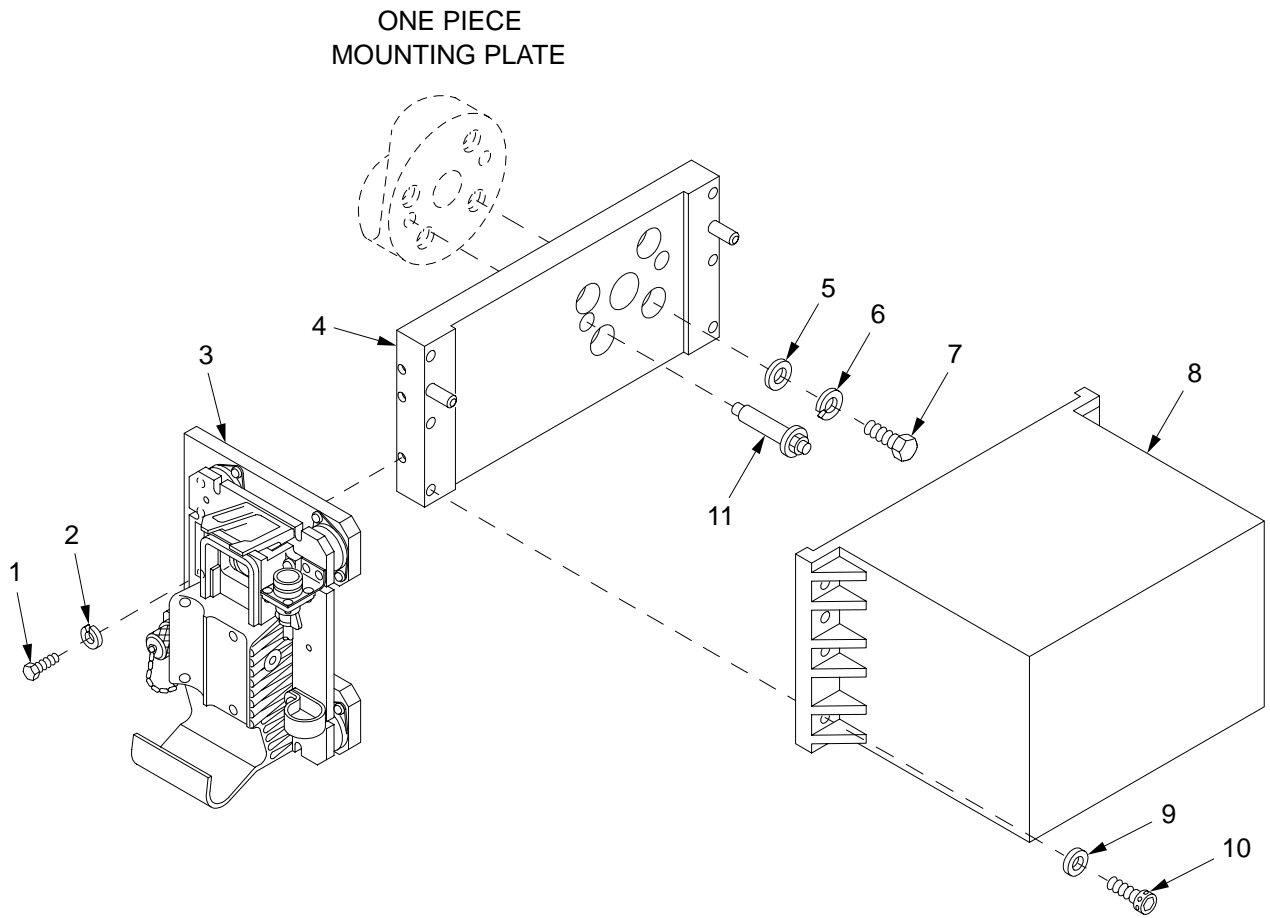

22hip283

Figure 255. Cab Navigation Component and DRUH Mount Assembly

| SECTION II | | TM9-2350-314-24P-2 | | | C01 | |
|------------|----------|--------------------|-------|-----------------|---|-----|
| (1) | (2) | (3) | (4) | (5) | (6) | (7) |
| ITEM NO | SMR CODE | NSN | CAGEC | PART NUMBER | DESCRIPTION AND USABLE ON CODE (UOC) | QTY |
| | | | | | GROUP 22 CAB NAVIGATION COMPONENTS, 2201 DRUH, AND 2204 DRUH MOUNT ASSEMBLY | |
| | | | | | FIGURE 255 CAB NAVIGATION COMPONENTS AND DRUH MOUNT ASSEMBLY | |
| 1 | PAOZZ | 5305-00-051-4082 | 80204 | B1821BH031F200N | SCREW,CAP,HEXAGON H..... | 3 |
| 2 | PAOZZ | 5310-00-974-6623 | 96906 | MS35338-140 | WASHER,LOCK..... | 3 |
| 3 | PAOFF | 5340-01-417-1874 | 19200 | 12967935 | PLATE,MOUNTING FOR PARTS SEE GROUP 220101..... | 1 |
| 4 | PAFZF | 5340-01-399-5824 | 19200 | 12940857 | PLATE,MOUNTING..... | 1 |
| * | PAFZZ | 5310-01-266-4641 | 96906 | MS51412-9 | WASHER,FLAT..... | 4 |
| 6 | PAFZZ | 5310-00-933-8778 | 96906 | MS35338-143 | WASHER,LOCK..... | 4 |
| * | PAFZZ | 5305-00-719-5238 | 80204 | B1821BH050F200N | SCREW,CAP,HEXAGON H..... | 4 |
| 8 | PAODD | 6605-01-422-0715 | 19200 | 12967900 | DYNAMIC REFERENCE U..... | 1 |
| 9 | PAOZZ | 5310-00-067-7977 | 19200 | 10910174-27 | WASHER,FLAT..... | 6 |
| 10 | PAOZZ | 5305-00-099-7877 | 80205 | NAS1351-5H16P | SCREW,CAP, SOCKET HE..... | 6 |
| 11 | PAFZZ | 1025-00-872-0938 | 19207 | 8267864 | PIN ASSEMBLY..... | 2 |

END OF FIGURE

SECTION II

TM 9-2350-314-24P-2

C01

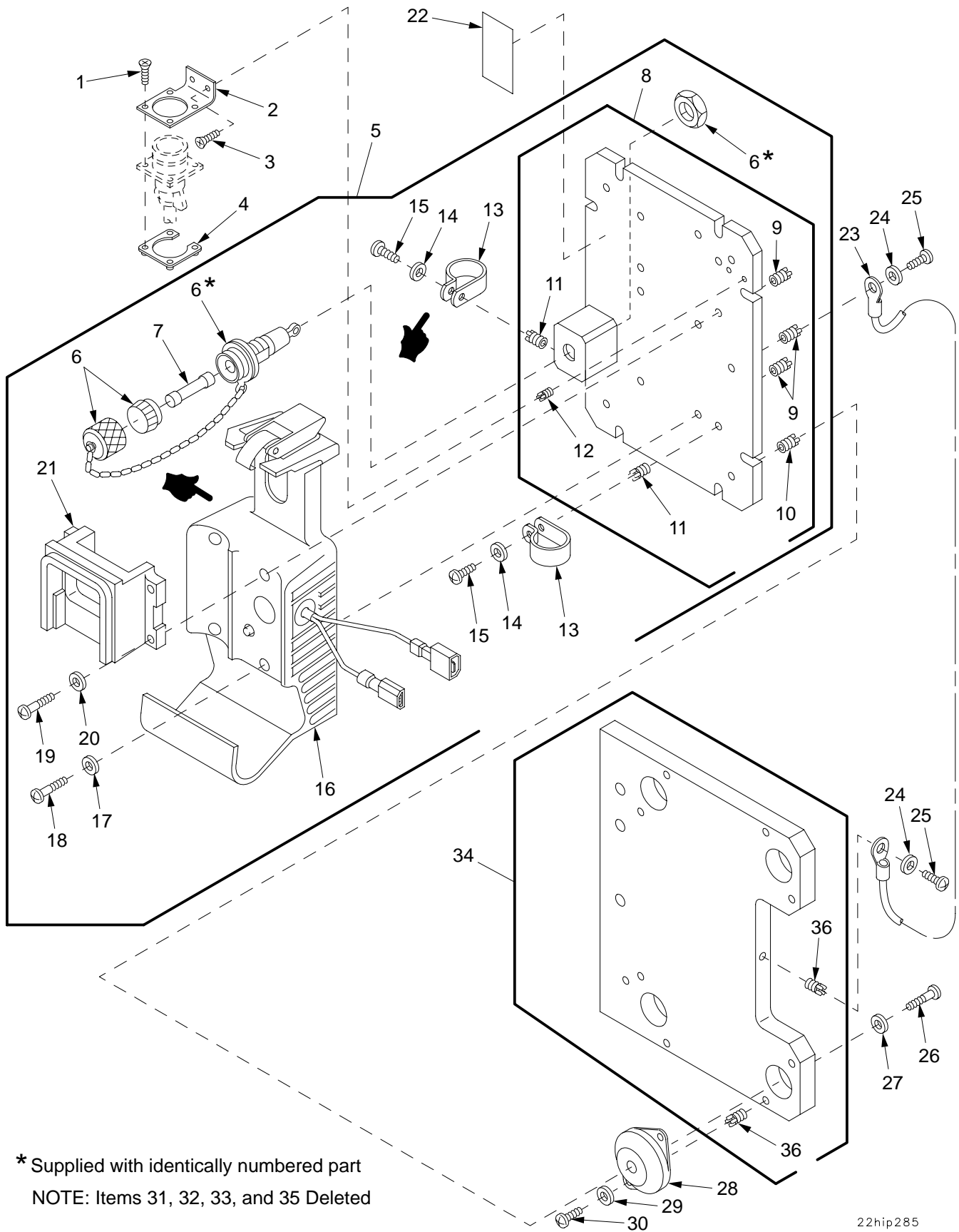

* Supplied with identically numbered part
NOTE: Items 31, 32, 33, and 35 Deleted

22hip285

Figure 256. PLGR Mount Assembly, 12967935

| SECTION II | | TM9-2350-314-24P-2 | | C01 | | |
|------------|----------|--------------------|-------|---------------|--|-----|
| (1) | (2) | (3) | (4) | (5) | (6) | (7) |
| ITEM NO | SMR CODE | NSN | CAGEC | PART NUMBER | DESCRIPTION AND USABLE ON CODE (UOC) | QTY |
| | | | | | GROUP 220101 PLGR MOUNT ASSEMBLY | |
| | | | | | FIGURE 256 PLGR MOUNT ASSEMBLY, 12967935 | |
| 1 | PAOZZ | 5305-00-056-9961 | 96906 | MS24693-C4 | SCREW,MACHINE..... | 4 |
| 2 | PAOZZ | 5340-01-431-3080 | 19200 | 12967980 | BRACKET,ANGLE..... | 1 |
| 3 | PAOZZ | 5305-00-969-6495 | 96906 | MS24693-C25 | SCREW,MACHINE..... | 2 |
| 4 | PAOZZ | 5935-01-236-0599 | 24805 | 229840-14AC | PLATE,RETAINING,ELE..... | 1 |
| 5 | PAOFO | 5340-01-422-7733 | 19200 | 12967995 | PLATE,MOUNTING..... | 1 |
| 6 | PAOZZ | 5920-00-887-6514 | 81349 | FHN55W | .FUSEHOLDER,EXTRACTO..... | 1 |
| 7 | PAOZZ | 5920-00-228-7882 | 81349 | F02B250V2A | .FUSE,CARTRIDGE..... | 1 |
| 8 | PAOFF | 5340-01-447-9013 | 19200 | 12967938 | .PLATE,MOUNTING..... | 1 |
| 9 | PAFZZ | 5325-00-294-9799 | 96906 | MS51830CA104L | ..INSERT,SCREW THREAD..... | 10 |
| 10 | PAFZZ | 5325-00-236-3612 | 96906 | MS51831-202L | ..INSERT,SCREW THREAD..... | 4 |
| 11 | PAFZZ | 5340-00-443-5878 | 96906 | MS51830-102L | ..INSERT,SCREW THREAD..... | 2 |
| 12 | PAFZZ | 5325-00-815-4930 | 96906 | MS21209C0615 | ..INSERT,SCREW THREAD..... | 2 |
| * 13 | PAOZZ | 5340-01-380-0711 | 80205 | NAS1397P6DN | .CLAMP,LOOP..... | 2 |
| * 14 | PAOZZ | 5310-01-141-6672 | 88044 | AN960C4 | .WASHER,FLAT..... | 2 |
| * 15 | PAOZZ | 5305-00-054-5650 | 96906 | MS51957-16 | .SCREW,MACHINE..... | 2 |
| * 16 | PAOZZ | | 19200 | 12987869 | .MOUNTING BASE,ELECT..... | 1 |
| 17 | PAOZZ | 5310-00-069-5291 | 80205 | NAS620C8 | .WASHER,FLAT..... | 5 |
| * 18 | PAOZZ | 5305-00-054-6671 | 96906 | MS51957-46 | .SCREW,MACHINE..... | 5 |
| 19 | PAOZZ | 5305-00-054-6672 | 96906 | MS51957-47 | .SCREW,MACHINE..... | 4 |
| 20 | PAOZZ | 5310-01-352-9577 | 80205 | NAS1149CN816R | .WASHER,FLAT..... | 4 |
| 21 | PAOZZ | 5120-01-422-3188 | 19200 | 12968001 | .BLOCK AND GASKET AS..... | 1 |
| 22 | PAOZZ | 9905-01-435-7082 | 19200 | 12967948-1 | MARKER,IDENTIFICATI..... | 1 |
| 23 | PAOZZ | 4010-01-431-3168 | 19200 | 12940913 | WIRE ROPE ASSEMBLY,..... | 1 |
| 24 | PAOZZ | 5310-00-880-5975 | 80205 | NAS620C8L | WASHER,FLAT..... | 2 |
| 25 | PAOZZ | 5305-00-054-6668 | 96906 | MS51957-43 | SCREW,MACHINE..... | 2 |
| 26 | PAOZZ | 5305-00-829-0354 | 80205 | NAS1351-4-14 | SCREW,CAP, SOCKET HE..... | 4 |
| 27 | PAOZZ | 5310-00-515-7449 | 88044 | AN960C416L | WASHER,FLAT..... | 4 |
| 28 | PAOZZ | 5340-01-422-2577 | 19200 | 12967946 | MOUNT,RESILIENT..... | 4 |
| 29 | PAOZZ | 5310-00-685-3744 | 88044 | AN960C8 | WASHER,FLAT..... | 8 |
| 30 | PAOZZ | 5305-00-054-6670 | 96906 | MS51957-45 | SCREW,MACHINE..... | 8 |
| * 31 | | | | DELETED | | |
| * 32 | | | | DELETED | | |
| * 33 | | | | DELETED | | |
| 34 | PAOFF | 5340-01-430-9197 | 19200 | 12967939 | PLATE,MOUNTING..... | 1 |
| * 35 | | | | DELETED | | |
| 36 | PAFZZ | 5325-00-294-9799 | 96906 | MS51830CA104L | .INSERT,SCREW THREAD..... | 9 |

END OF FIGURE

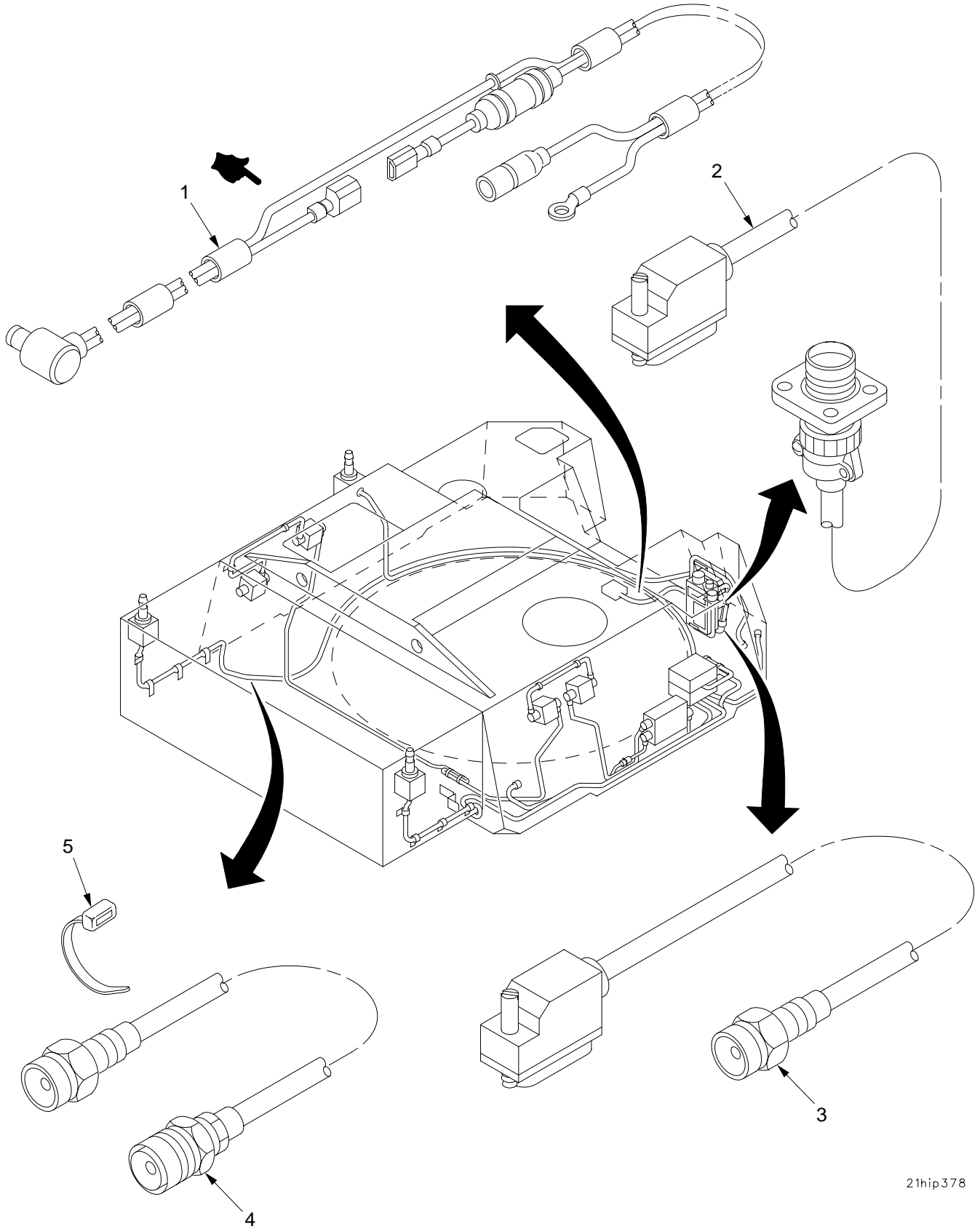
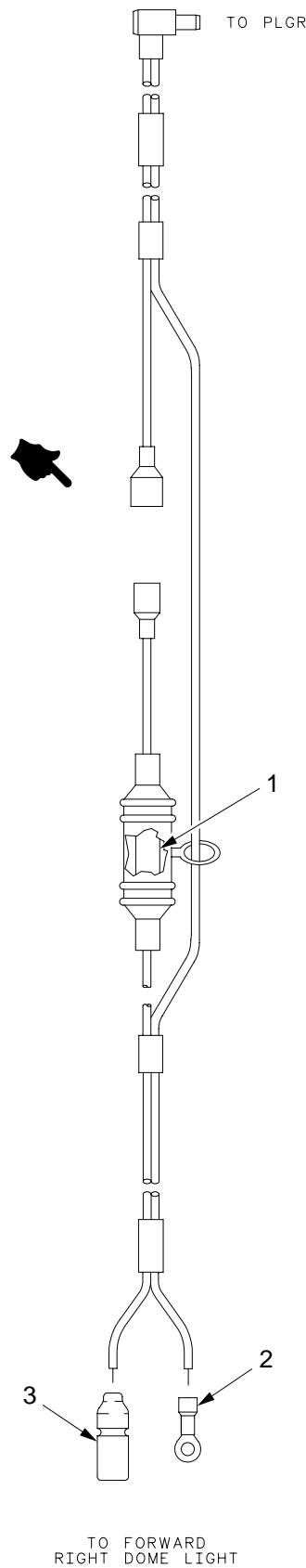

Figure 257. Cab Navigation Wiring Harnesses

| SECTION II | | TM9-2350-314-24P-2 | | C01 | | |
|------------|------------------------|--------------------|--------|------------|-----------------------------|-----|
| (1) | (2) | (3) | (4) | (5) | (6) | (7) |
| ITEM | SMR | NSN | CAGE | PART | DESCRIPTION AND | QTY |
| NO | | | NUMBER | | USABLE ON CODE (UOC) | |
| | | | | | GROUP 220102 WIRING HARNESS | |
| | | | | | FIGURE 257 CAB NAVIGATION | |
| | | | | | WIRING HARNESES | |
| * 1 | PAOOO | | 19200 | 12967942-1 | CABLE ASSEMBLY,POWE..... | 1 |
| 2 | PAOZZ 6150-01-M26-3389 | | 19200 | 12967970 | CABLE ASSEMBLY,SPEC..... | 1 |
| 3 | PAOZZ 6150-01-422-0335 | | 19200 | 12967937 | CABLE ASSEMBLY,POWE..... | 1 |
| * 4 | PAOZZ 5995-01-431-4337 | | 19200 | 12967967-1 | CABLE ASSEMBLY,RADI..... | 1 |
| * 5 | PAOZZ 5975-00-984-6582 | | 96906 | MS3367-1-0 | STRAP,TIEDOWN,ELECT..... | 13 |

END OF FIGURE



21hip379

Figure 258. Power Harness, PLGR

SECTION II

TM9-2350-314-24P-2

| (1) | (2) | (3) | (4) | (5) | (6) | (7) |
|---------|----------|------------------|-------|-------------|--------------------------------------|-----|
| ITEM NO | SMR CODE | NSN | CAGEC | PART NUMBER | DESCRIPTION AND USABLE ON CODE (UOC) | QTY |
| | | | | | GROUP 22010201 POWER HARNESS, PLGR | |
| | | | | | FIGURE 258 POWER HARNESS, PLGR | |
| 1 | PAOZZ | 5920-00-228-7882 | 81349 | F02B250V2A | FUSE, CARTRIDGE..... | 1 |
| 2 | PAOZZ | 5940-00-113-8184 | 96906 | MS25036-150 | TERMINAL, LUG..... | 1 |
| 3 | PAOZA | 5935-00-115-2307 | 96906 | MS27144-2 | CONNECTOR, PLUG, ELEC..... | 1 |

END OF FIGURE

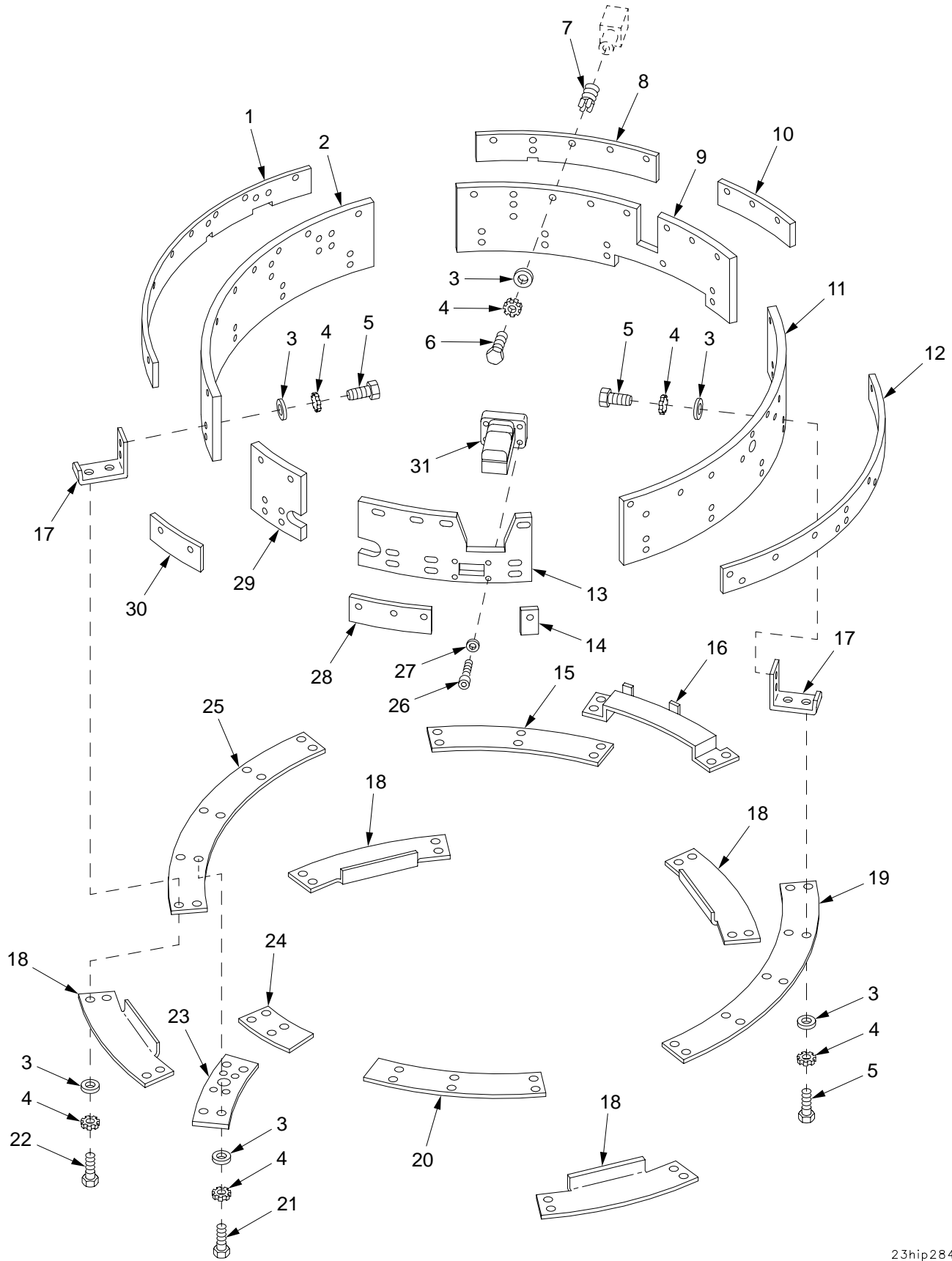

Figure 259. Slip Ring, Bearing Shields, and Brush Block Installation

SECTION II

TM9-2350-314-24P-2

C01

| (1) ITEM NO | (2) SMR | (3) NSN | (4) CAGE NUMBER | (5) PART NUMBER | (6) DESCRIPTION AND USABLE ON CODE (UOC) | (7) QTY | |
|-------------------|------------|------------------|-----------------------|-----------------------|---|-------------------------|---|
| | | | | | GROUP 23 SLIP RING, BEARING SHIELDS, AND BRUSH BLOCK INSTALLATION | | |
| | | | | | FIGURE 259 SLIP RING, BEARING SHIELDS, AND BRUSH BLOCK INSTALLATION | | |
| 1 | PAOZZ | 5999-01-324-2205 | 19200 | 12910536 | PLATE,ELECTRICAL SH..... | 1 | |
| 2 | PAOZZ | 5999-01-355-5386 | 19200 | 12910551 | PLATE,ELECTRICAL SH..... | 1 | |
| * | 3 | PAOZZ | 5310-01-103-6042 | 96906 MS51412-4 | WASHER,FLAT..... | 100 | |
| 4 | PAOZZ | 5310-00-209-0786 | 96906 | MS35335-33 | WASHER,LOCK..... | 100 | |
| 5 | PAOZZ | 5305-00-071-2506 | 80204 | B1821BH025C050N | SCREW,CAP,HEXAGON H..... | 54 | |
| 6 | PAOZZ | 5305-00-068-0508 | 80204 | B1821BH025C075N | SCREW,CAP,HEXAGON H..... | 24 | |
| 7 | PAFZZ | 5325-00-451-8982 | 96906 | MS51831-102 | INSERT,SCREW THREAD..... | 24 | |
| 8 | PAOZZ | 5999-01-324-2207 | 19200 | 12910534 | PLATE,ELECTRICAL SH..... | 1 | |
| 9 | PAOZZ | 5999-01-382-6166 | 19200 | 12927696 | PLATE,ELECTRICAL SH..... | 1 | |
| 10 | PAOZZ | 5999-01-324-2206 | 19200 | 12910535 | PLATE,ELECTRICAL SH..... | 1 | |
| 11 | PAOZZ | 5999-01-324-2209 | 19200 | 12910549 | PLATE,ELECTRICAL SH..... | 1 | |
| 12 | PAOZZ | 5999-01-355-5387 | 19200 | 12910532 | PLATE,ELECTRICAL SH..... | 1 | |
| 13 | PAOZZ | 5999-01-452-3824 | 19200 | 12984447 | PLATE,ELECTRICAL SH..... | 1 | |
| 14 | PAOZZ | 5999-01-324-2204 | 19200 | 12910539 | PLATE,ELECTRICAL SH..... | 1 | |
| 15 | PAOZZ | 5340-01-388-3667 | 19200 | 12927699 | COVER,ACCESS..... | 1 | |
| 16 | PAOZZ | 5340-01-381-9811 | 19200 | 12927698 | COVER,ACCESS..... | 1 | |
| 17 | PAOZZ | 5340-01-384-4650 | 19200 | 12927666 | BRACKET,DOUBLE ANGL..... | 19 | |
| 18 | PAOZZ | 5340-01-323-5178 | 19200 | 12910542 | COVER,ACCESS..... | 4 | |
| 19 | PAOZZ | 5340-01-323-1195 | 19200 | 12910533 | COVER,ACCESS..... | 1 | |
| 20 | PAOZZ | 5340-01-324-2210 | 19200 | 12910540 | COVER,ACCESS..... | 1 | |
| 21 | PAOZZ | 5305-00-071-2505 | 80204 | B1821BH025C088N | SCREW,CAP,HEXAGON H..... | 4 | |
| 22 | PAOZZ | 5305-00-068-7837 | 80204 | B1821BH025C063N | SCREW,CAP,HEXAGON H..... | 18 | |
| 23 | PAOZZ | 5365-01-355-5374 | 19200 | 12910558 | SPACER,PLATE..... | 1 | |
| 24 | PAOZZ | 5340-01-323-1193 | 19200 | 12910541 | COVER,ACCESS..... | 1 | |
| 25 | PAOZZ | 5340-01-355-1588 | 19200 | 12941416 | COVER,ACCESS..... | 1 | |
| 26 | PAOZZ | 5305-01-309-4781 | 96906 | MS24678-42 | SCREW,CAP,SOCKET HE..... | 4 | |
| 27 | PAOZZ | 5310-01-280-5796 | 96906 | MS27183-57 | WASHER,FLAT..... | 4 | |
| 28 | PAOZZ | 5999-01-355-5388 | 19200 | 12910537 | PLATE,ELECTRICAL SH..... | 1 | |
| 29 | PAOZZ | 5999-01-323-8767 | 19200 | 12910553 | PLATE,ELECTRICAL SH..... | 1 | |
| 30 | PAOZZ | 5999-01-324-2203 | 19200 | 12910538 | PLATE,ELECTRICAL SH..... | 1 | |
| * | 31 | PAOZZ | 1025-01-474-9019 | 19200 | 12984460 | CLEANING MECHANISM..... | 1 |

END OF FIGURE

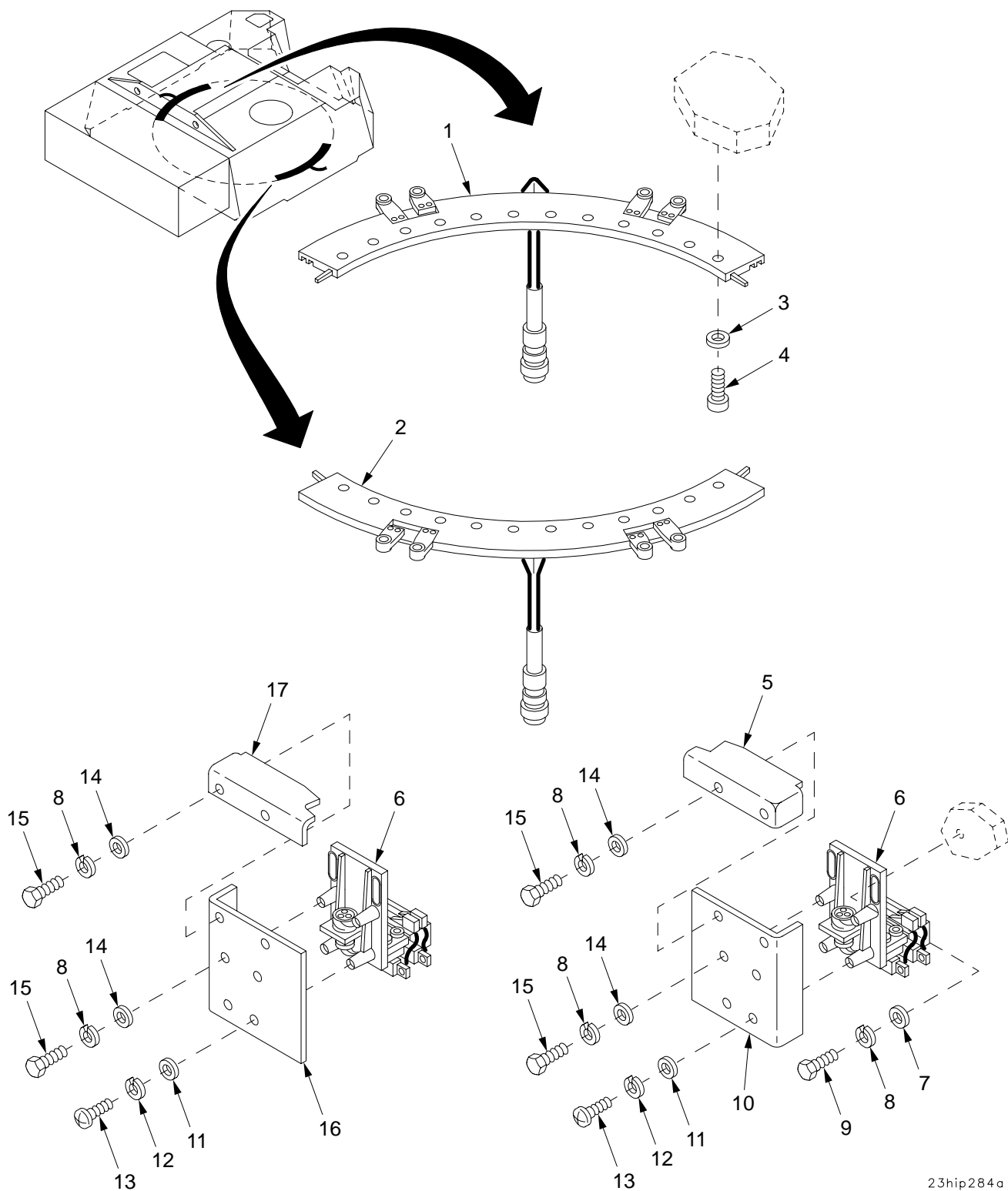

23hip284a

Figure 260. Slip Ring, Bearing Shields, and Brush Block Installation (Continued)

| SECTION II | | TM9-2350-314-24P-2 | | C01 | | | |
|------------|----------|--------------------|------------------|-------------|--|--------------------------|----|
| (1) | (2) | (3) | (4) | (5) | (6) | (7) | |
| ITEM NO | SMR CODE | NSN | CAGEC | PART NUMBER | DESCRIPTION AND USABLE ON CODE (UOC) | QTY | |
| | | | | | GROUP 23 | | |
| | | | | | SLIP RING, BEARING SHIELDS, AND BRUSH BLOCK INSTALLATION | | |
| | | | | | FIGURE 260 | | |
| | | | | | SLIP RING, BEARING SHIELDS, AND BRUSH BLOCK INSTALLATION (CONTINUED) | | |
| 1 | PAOZZ | 5977-01-323-5398 | 19200 | 12563218-1 | SEGMENT,RING,ELECTR..... | 1 | |
| 2 | PAOZZ | 5977-01-445-8739 | 19200 | 12563218-2 | SEGMENT,RING,ELECTR..... | 1 | |
| 3 | PAOZZ | 5310-00-965-7698 | 19207 | 10936216 | WASHER,FLAT..... | 24 | |
| 4 | PAOZZ | 5305-00-990-2974 | 96906 | MS21262-64 | SCREW,SELF-LOCKING..... | 24 | |
| 5 | PAOZZ | 5340-01-355-1586 | 19200 | 12910546 | COVER,ACCESS..... | 4 | |
| 6 | PAOZZ | 5977-01-359-7378 | 19200 | 12563219 | HOLDER ASSEMBLY,ELE CTICAL FOR PARTS SEE GROUP 2301..... | 8 | |
| 7 | PAOZZ | 5310-00-880-0625 | 19207 | 10941915-3 | WASHER,FLAT..... | 32 | |
| 8 | PAOZZ | 5310-00-637-9541 | 96906 | MS35338-46 | WASHER,LOCK..... | 64 | |
| * | 9 | PAOZZ | 5305-00-269-3234 | 80204 | B1821BH038F075N | SCREW,CAP,HEXAGON H..... | 32 |
| 10 | PAOZZ | 5340-01-323-5180 | 19200 | 12910545 | COVER,ACCESS..... | 4 | |
| * | 11 | PAOZZ | 5310-01-267-1685 | 96906 | MS51412-8 | WASHER,FLAT..... | 16 |
| 12 | PAOZZ | 5310-00-045-3299 | 96906 | MS35338-42 | WASHER,LOCK..... | 16 | |
| 13 | PAOZZ | 5305-00-984-6193 | 96906 | MS35206-245 | SCREW,MACHINE..... | 16 | |
| 14 | PAOZZ | 5310-00-080-6004 | 96906 | MS27183-14 | WASHER,FLAT..... | 32 | |
| * | 15 | PAOZZ | 5305-00-269-3240 | 80204 | B1821BH038F150N | SCREW,CAP,HEXAGON H..... | 32 |
| 16 | PAOZZ | 5340-01-323-5179 | 19200 | 12910543 | COVER,ACCESS..... | 4 | |
| 17 | PAOZZ | 5340-01-324-6630 | 19200 | 12910544 | COVER,ACCESS..... | 4 | |

END OF FIGURE

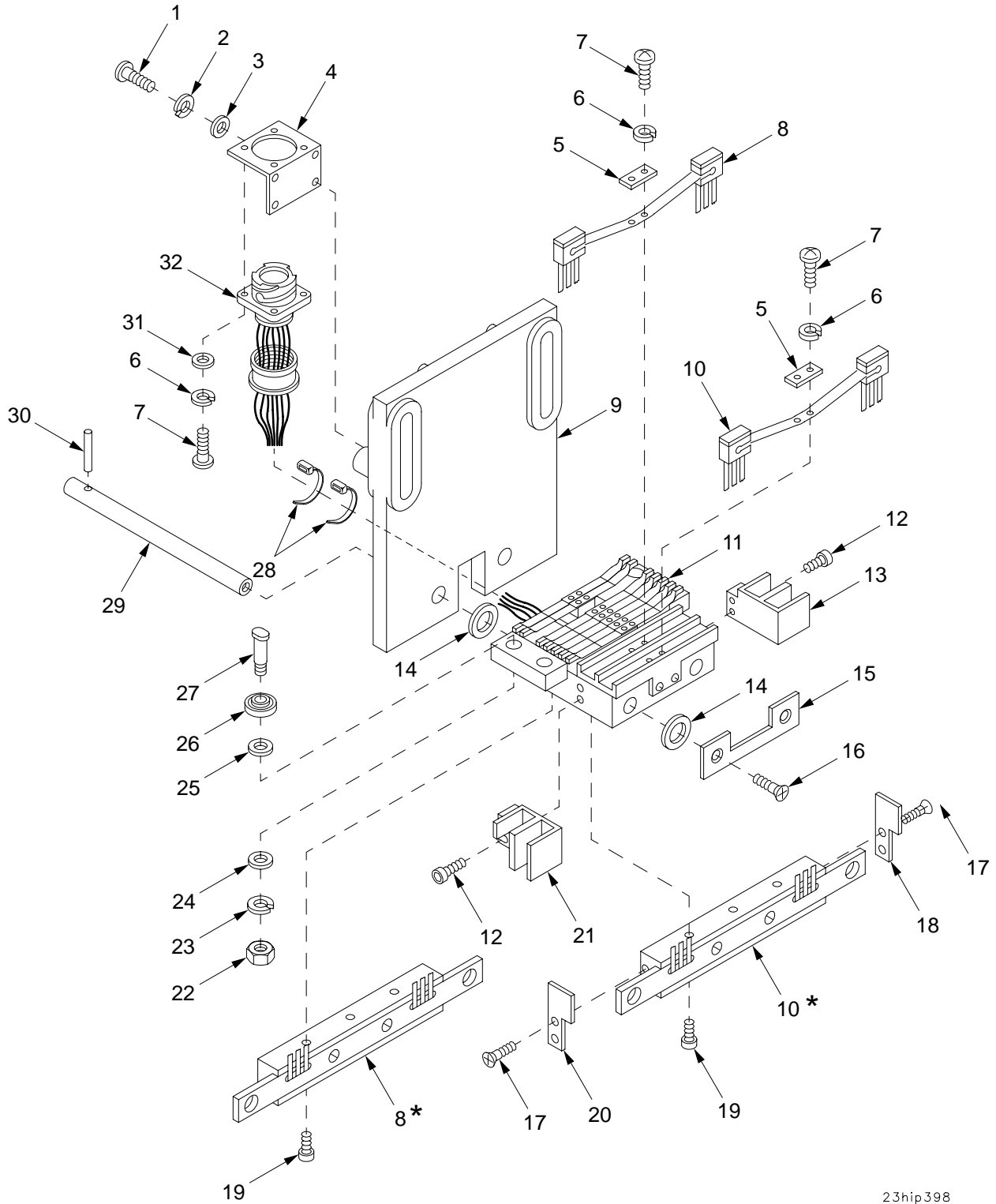

* Supplied with identically numbered part

Figure 261. Brush Block Assembly 12563219

SECTION II

TM9-2350-314-24P-2

| (1) ITEM NO | (2) SMR CODE | (3) NSN | (4) CAGEC | (5) PART NUMBER | (6) DESCRIPTION AND USABLE ON CODE (UOC) | (7) QTY |
|-------------------|--------------------|------------------|--------------|-----------------------|---|------------|
| | | | | | GROUP 2301 BRUSH BLOCK ASSEMBLY | |
| | | | | | FIGURE 261 BRUSH BLOCK ASSEMBLY, 12563219 | |
| 1 | PAOZZ | 5305-00-054-6652 | 96906 | MS51957-28 | SCREW, MACHINE..... | 4 |
| 2 | PAOZZ | 5310-00-929-6395 | 96906 | MS35338-136 | WASHER, LOCK..... | 4 |
| 3 | PAOZZ | 5310-00-722-5998 | 96906 | MS15795-805 | WASHER, FLAT..... | 4 |
| 4 | PAOZZ | 5340-01-322-0155 | 99200 | CHW-1589 | BRACKET, ANGLE..... | 1 |
| 5 | PAOZZ | 6150-01-321-3853 | 99200 | AHW-1607 | BUS, CONDUCTOR..... | 2 |
| 6 | PAOZZ | 5310-00-933-8118 | 96906 | MS35338-135 | WASHER, LOCK..... | 8 |
| 7 | PAOZZ | 5305-00-054-5648 | 96906 | MS51957-14 | SCREW, MACHINE..... | 8 |
| 8 | PAOZZ | 5999-01-321-8494 | 99200 | BBL-600-2 | CONTACT ASSEMBLY, EL..... | 1 |
| 9 | XAOZZ | | 99200 | DHW-1593 | BRACKET, BRUSH BLOCK..... | 1 |
| 10 | PAOZZ | 5999-01-321-5094 | 99200 | BBL-600-1 | CONTACT ASSEMBLY, EL..... | 1 |
| 11 | PAOOO | 5977-01-364-2093 | 99200 | CBK-2719 | HOLDER, ELECTRICAL CONTACT BRUSH FOR PARTS SEE GROUP 230101..... | 8 |
| 12 | PAOZZ | 5305-00-068-5414 | 96906 | MS16995-11 | SCREW, CAP, SOCKET HE..... | 4 |
| 13 | PAOZZ | 5970-01-357-9360 | 99200 | BHW-1598 | INSULATOR, SPACER..... | 1 |
| 14 | PAOZZ | 5365-01-355-2759 | 99200 | ASE-263 | SPACER, SLEEVE..... | 4 |
| 15 | PAOZZ | 5340-01-354-8900 | 99200 | BPL-835 | PLATE, MOUNTING..... | 1 |
| 16 | PAOZZ | 5305-00-764-0068 | 96906 | MS51959-45 | SCREW, MACHINE..... | 2 |
| 17 | PAOZZ | 5305-00-770-2579 | 96906 | MS51959-15 | SCREW, MACHINE..... | 4 |
| 18 | PAOZZ | 5970-01-356-6744 | 99200 | AHW-1691-2 | INSULATOR, PLATE..... | 1 |
| 19 | PAOZZ | 5305-00-988-7606 | 96906 | MS16995-30 | SCREW, CAP, SOCKET HE..... | 6 |
| 20 | PAOZZ | 5970-01-356-6745 | 99200 | AHW-1691-1 | INSULATOR, PLATE..... | 1 |
| 21 | PAOZZ | 5970-01-357-9361 | 99200 | BHW-1597 | INSULATOR, SPACER..... | 1 |
| 22 | PAOZZ | 5310-00-934-9765 | 96906 | MS35650-304 | NUT, PLAIN, HEXAGON..... | 4 |
| 23 | PAOZZ | 5310-00-933-8120 | 96906 | MS35338-138 | WASHER, LOCK..... | 4 |
| 24 | PAOZZ | 5310-00-619-1148 | 96906 | MS15795-808 | WASHER, FLAT..... | 4 |
| 25 | PAOZZ | 5310-01-357-6205 | 99200 | ASM-27 | WASHER, FLAT..... | 4 |
| 26 | PAOZZ | 3110-00-030-3381 | 96906 | MS27641-4 | BEARING, BALL, AIRFRA..... | 4 |
| 27 | PAOZZ | 5306-01-354-9609 | 99200 | AHW-1595 | BOLT, MACHINE..... | 4 |
| 28 | PAOZZ | 5975-00-727-5153 | 59730 | TY23M | STRAP, TIEDOWN, ELECT..... | 2 |
| 29 | PAOZZ | 5315-01-321-8303 | 99200 | BHW-1590 | PIN, STRAIGHT, HEADLE..... | 2 |
| 30 | PAOZZ | 5315-00-958-9635 | 05452 | 293MT003P025 | PIN, STRAIGHT, HEADLE..... | 2 |
| 31 | PAOZZ | 5310-00-595-6211 | 96906 | MS15795-803 | WASHER, FLAT..... | 4 |
| 32 | PAOZA | 5935-01-376-0857 | 19200 | 12910724 | CONNECTOR, RECEPTACL..... | 1 |

END OF FIGURE

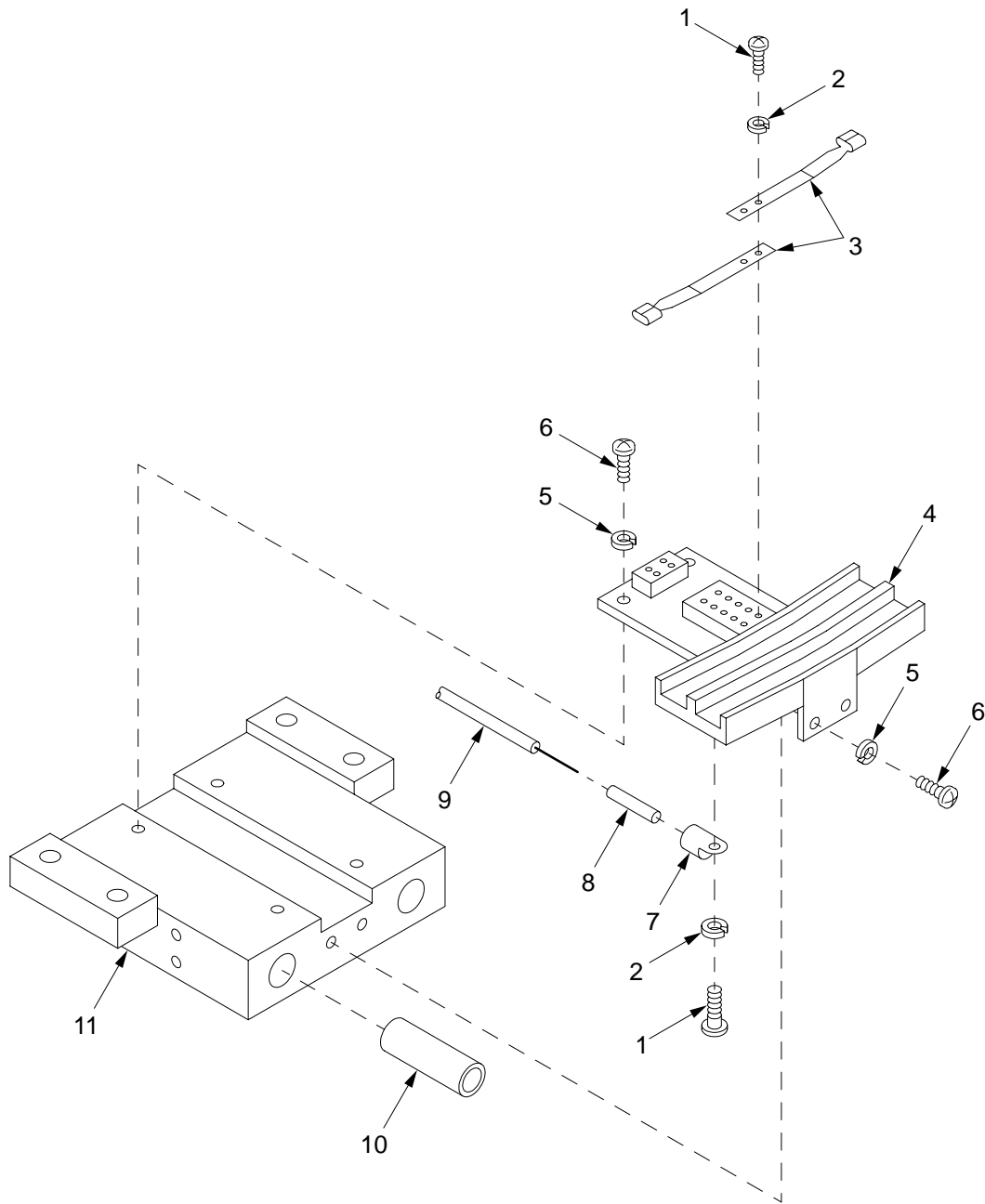

23hip400

Figure 262. Brush Block Guide Assembly CBK-2719

SECTION II

TM9-2350-314-24P-2

| (1) ITEM NO | (2) SMR CODE | (3) NSN | (4) CAGEC | (5) PART NUMBER | (6) DESCRIPTION AND USABLE ON CODE (UOC) | (7) QTY |
|-------------------|--------------------|------------------|--------------|-----------------------|---|------------|
| | | | | | GROUP 230101 BRUSH BLOCK GUIDE ASSEMBLY | |
| | | | | | FIGURE 262 BRUSH BLOCK GUIDE ASSEMBLY CBK-2719 | |
| 1 | PAOZZ | 5305-00-407-8551 | 96906 | MS35214-2 | SCREW,MACHINE..... | 21 |
| 2 | PAOZZ | 5310-00-184-8990 | 96906 | MS35338-96 | WASHER,LOCK..... | 21 |
| 3 | PAOZZ | 5977-01-355-6977 | 99200 | ABL-194-37 | BRUSH,ELECTRICAL CO..... | 14 |
| 4 | XAOZZ | | 99200 | DBK-2718 | BLANK,BRUSH BLOCK..... | 1 |
| 5 | PAOZZ | 5310-00-933-8118 | 96906 | MS35338-135 | WASHER,LOCK..... | 6 |
| 6 | PAOZZ | 5305-00-054-5649 | 96906 | MS51957-15 | SCREW,MACHINE..... | 6 |
| 7 | XAOZZ | | 99200 | 322927 | LUG..... | 7 |
| 8 | XAOZZ | | 99200 | FIT-400-10 | SHRINK TUBING ALPHA..... | 7 |
| 9 | XAOZZ | | 99200 | 16E1929 | LEADWIRE..... | 7 |
| 10 | XAOZZ | | 99200 | AA-634-5 | SLEEVE..... | 4 |
| 11 | XAOZZ | | 99200 | DHW-1594 | GUIDE,BRUSH BLOCK..... | 1 |

END OF FIGURE

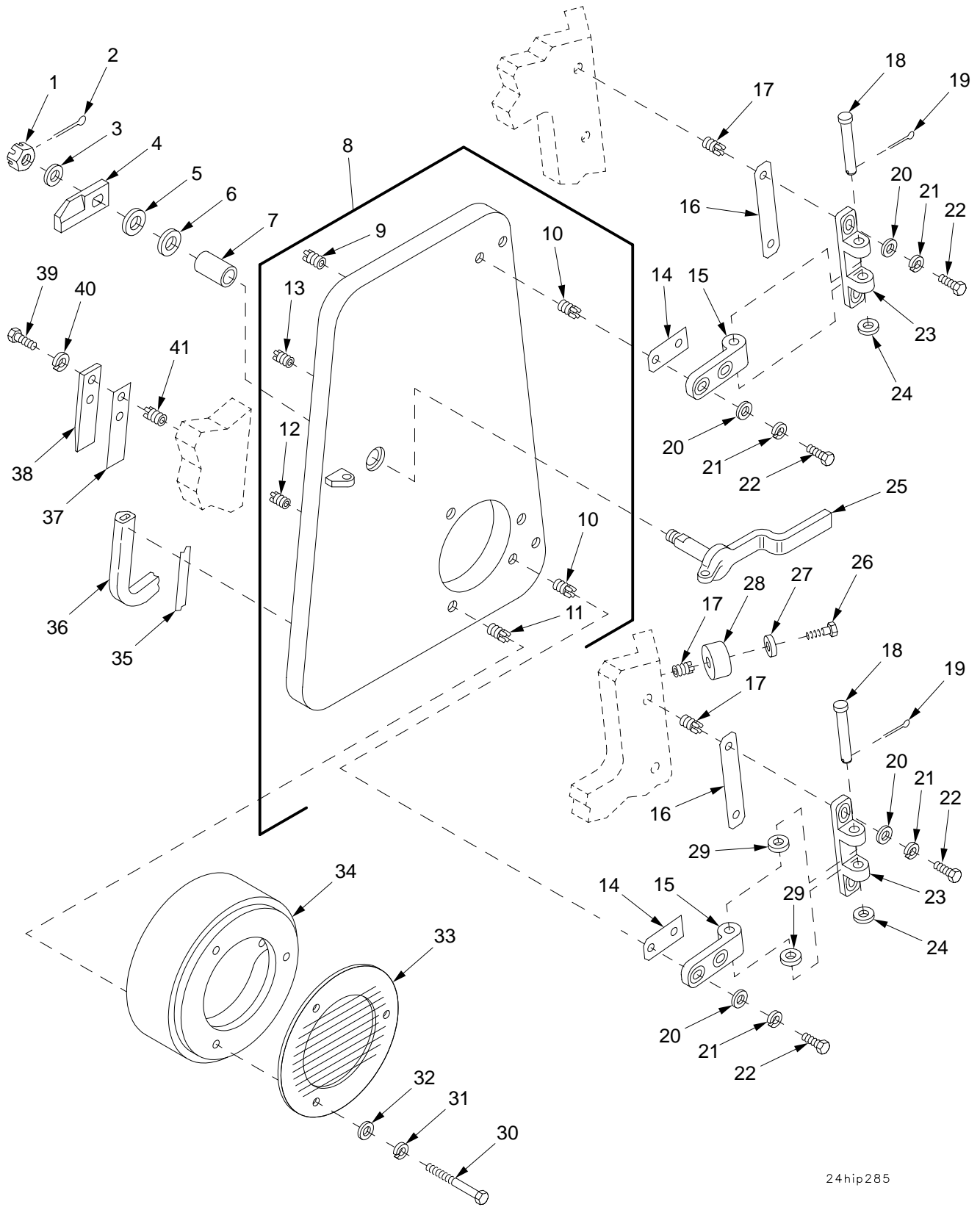

24hip285

Figure 263. Hydraulic Compartment Access Door

| SECTION II | | TM9-2350-314-24P-2 | | C01 | | |
|------------|-------|--------------------|-------|-----------------|--|-----|
| (1) | (2) | (3) | (4) | (5) | (6) | (7) |
| ITEM | SMR | NSN | CAGEC | PART | DESCRIPTION AND | |
| NO | CODE | | | NUMBER | USABLE ON CODE (UOC) | QTY |
| | | | | | GROUP 24 HYDRAULIC COMPARTMENT ACCESS DOOR AND 2401 DOOR | |
| | | | | | FIGURE 263 HYDRAULIC COMPARTMENT ACCESS DOOR | |
| * 1 | PAOZZ | 5310-00-842-1490 | 96906 | MS35692-37 | NUT, PLAIN, SLOTTED, H..... | 1 |
| 2 | PAOZZ | 5315-00-839-5822 | 80205 | MS24665-353 | PIN, COTTER..... | 1 |
| 3 | PAOZZ | 5310-00-809-3079 | 96906 | MS27183-19 | WASHER, FLAT..... | V |
| 4 | PAOZZ | 3040-01-357-0547 | 19200 | 12553527 | CAM, CONTROL..... | 1 |
| 5 | PAOZZ | 5365-00-143-6380 | 19204 | 10898017 | SHIM..... | V |
| 6 | PAOZZ | 5310-00-272-7281 | 19207 | 10862956 | WASHER, FLAT..... | V |
| 7 | PAOZZ | 3120-01-101-4877 | 96906 | MS17795-124 | BEARING, SLEEVE..... | 1 |
| 8 | PBOFF | 2510-01-355-4562 | 19200 | 12553524 | DOOR, HATCH, VEHICLE..... | 1 |
| 9 | PAFZA | 5325-00-952-0432 | 96906 | MS51831-103 | .INSERT, SCREW THREAD..... | 4 |
| 10 | PAFZZ | 5325-01-066-2840 | 96906 | MS51831-104 | .INSERT, SCREW THREAD..... | 4 |
| 11 | PAFZZ | 5325-01-075-7759 | 96906 | MS51831-106 | .INSERT, SCREW THREAD..... | 3 |
| 12 | PAFZZ | 5325-01-083-0965 | 96906 | MS51831-101 | .INSERT, SCREW THREAD..... | 6 |
| 13 | PAFZZ | 5325-00-451-8982 | 96906 | MS51831-102 | .INSERT, SCREW THREAD..... | 2 |
| 14 | PAOZZ | 5365-01-355-5371 | 19200 | 12910695 | SPACER, PLATE PART OF KIT P/N 12948202..... | V |
| 15 | PAOZZ | 5340-01-350-1457 | 19200 | 12910693 | LEAF, BUTT HINGE..... | 2 |
| 16 | PAOZZ | 5365-01-349-9699 | 19200 | 12910694 | SHIM PART OF KIT P/N 12948202..... | V |
| 17 | PAFZZ | 5325-01-066-2840 | 96906 | MS51831-104 | INSERT, SCREW THREAD..... | 5 |
| 18 | PAOZZ | 5315-01-350-4196 | 96906 | MS20392-8C111 | PIN, STRAIGHT, HEADED..... | 2 |
| 19 | PAOZZ | 5315-00-234-1626 | 96906 | MS24665-387 | PIN, COTTER..... | 2 |
| 20 | PAOZZ | 5310-00-877-5972 | 19200 | 10910174-3 | WASHER, FLAT..... | 8 |
| 21 | PAOZZ | 5310-00-637-9541 | 96906 | MS35338-46 | WASHER, LOCK..... | 8 |
| 22 | PAOZZ | 5305-00-068-0511 | 80204 | B1821BH038C125N | SCREW, CAP, HEXAGON H..... | 8 |
| 23 | PAOZZ | 5340-01-352-6414 | 19200 | 12910697 | LEAF, BUTT HINGE..... | 2 |
| 24 | PAOZZ | 5310-00-068-5285 | 96906 | MS27183-20 | WASHER, FLAT..... | 2 |
| 25 | PAOZZ | 2540-00-840-4817 | 19207 | 10862952 | HANDLE, DOOR..... | 1 |
| 26 | PAOZZ | 5305-00-068-0510 | 80204 | B1821BH038C100N | SCREW, CAP, HEXAGON H..... | 1 |
| 27 | PAOZZ | 5310-00-987-1294 | 19200 | 10910174-16 | WASHER, FLAT..... | 1 |
| 28 | PAOZZ | 5340-00-664-5785 | 19200 | 12553269 | BUMPER, NONMETALLIC..... | 1 |
| 29 | PAOZZ | 3120-01-264-3673 | 96906 | MS21783-09204 | BEARING, WASHER, THRU..... | 2 |
| 30 | PAOZZ | 5305-00-071-2081 | 80204 | B1821BH050C450N | SCREW, CAP, HEXAGON H..... | 3 |
| 31 | PAOZZ | 5310-00-584-5272 | 96906 | MS35338-48 | WASHER, LOCK..... | 3 |
| 32 | PAOZZ | 5310-00-809-5998 | 96906 | MS27183-18 | WASHER, FLAT..... | 3 |
| 33 | PAOZZ | 4140-01-348-4053 | 19200 | 12910371 | GUARD, FAN IMPELLER..... | 1 |
| 34 | PAOZZ | 1025-01-356-7070 | 19200 | 12910372 | COVER, BALLISTICS..... | 1 |
| 35 | PAOZZ | 5330-01-355-3752 | 19200 | 12910696 | RUBBER STRIP PART OF KIT P/N 12948202..... | V |
| 36 | PCOZZ | 5330-01-324-7948 | 19200 | 12553526 | SEAL, NONMETALLIC SP..... | V |
| 37 | PAOZZ | 5365-01-355-9275 | 19200 | 12910488 | SPACER, PLATE PART OF KIT P/N 12948202..... | V |
| 38 | PAOZZ | 2540-01-355-6234 | 19200 | 12910711 | WEDGE, DOOR DOVETAIL..... | 1 |
| 39 | PAOZZ | 5305-00-068-0508 | 80204 | B1821BH025C075N | SCREW, CAP, HEXAGON H..... | 2 |
| 40 | PAOZZ | 5310-00-582-5965 | 96906 | MS35338-44 | WASHER, LOCK..... | 2 |
| 41 | PAFZZ | 5325-00-451-8982 | 96906 | MS51831-102 | INSERT, SCREW THREAD..... | 2 |
| | PAOZZ | 5365-01-366-1430 | 19200 | 12948202 | SHIM SET..... | 1 |
| | | | | | SPACER, PLATE (V) 263-14 | |
| | | | | | SHIM (V) 263-16 | |
| | | | | | RUBBER STRIP (V) 263-35 | |
| | | | | | SPACER, PLATE (V) 263-37 | |

END OF FIGURE

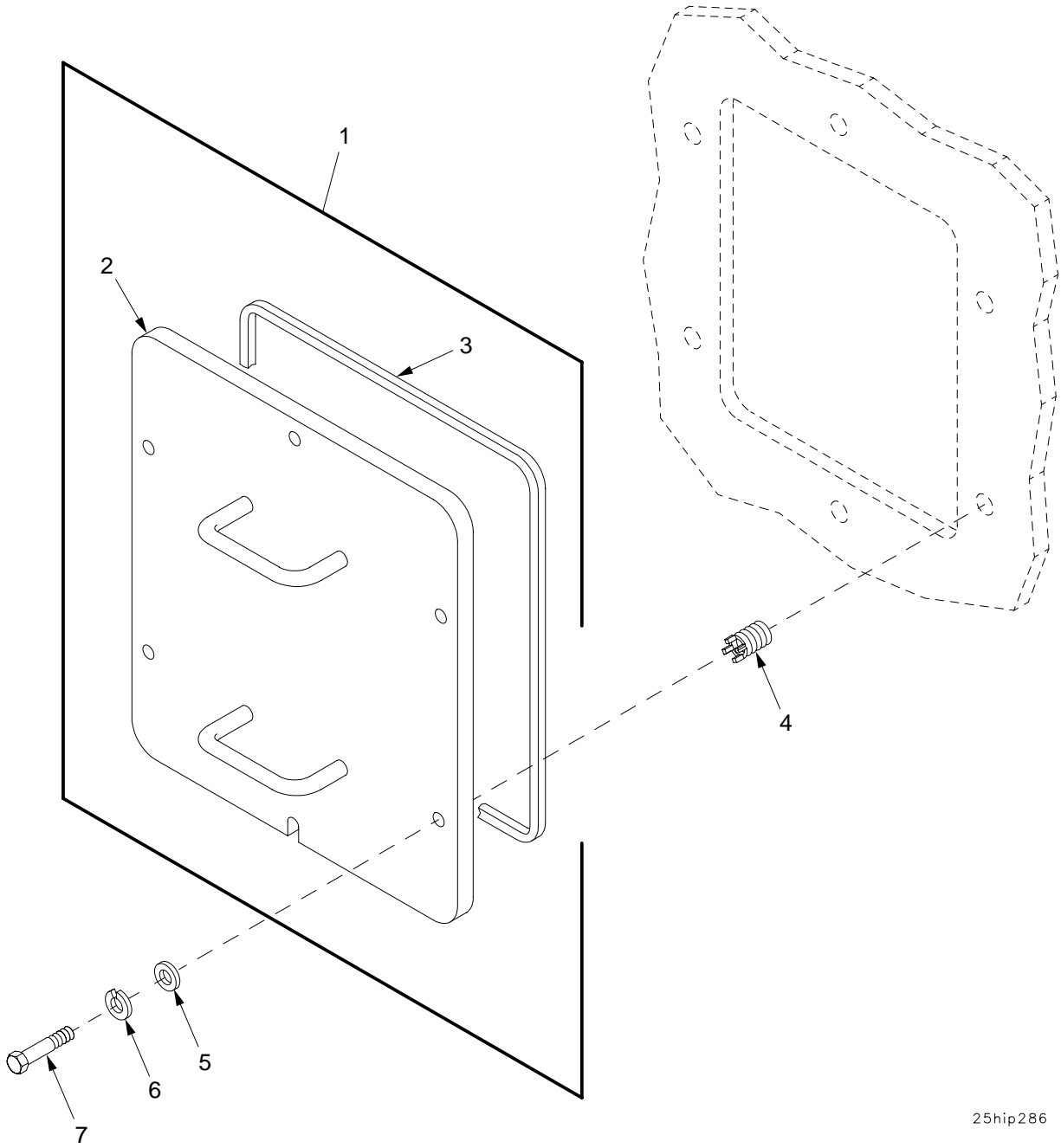

25hip286

Figure 264. Hydraulic Compartment Interior Access Panel

| SECTION II | | TM9-2350-314-24P-2 | | C01 | | | |
|------------|----------|--------------------|------------------|-------------|--|--------------------------|---|
| (1) | (2) | (3) | (4) | (5) | (6) | (7) | |
| ITEM NO | SMR CODE | NSN | CAGEC | PART NUMBER | DESCRIPTION AND USABLE ON CODE (UOC) | QTY | |
| | | | | | GROUP 25 HYDRAULIC COMPARTMENT INTERIOR ACCESS PANEL AND 2501 PANEL ASSEMBLY | | |
| | | | | | FIGURE 264 HYDRAULIC COMPARTMENT INTERIOR ACCESS PANEL | | |
| 1 | PBOOO | 5340-01-323-5177 | 19200 | 12906911 | COVER,ACCESS..... | 1 | |
| 2 | XAOZZ | | 19200 | 12906909 | .COVER,ACCESS..... | 1 | |
| 3 | PAOZZ | 5330-01-355-4281 | 19200 | 12906913 | .RUBBER STRIP..... | V | |
| 4 | PAFZZ | 5325-01-075-7759 | 96906 | MS51831-106 | INSERT,SCREW THREAD..... | 6 | |
| * | 5 | PAOZZ | 5310-01-266-4641 | 96906 | MS51412-9 | WASHER,FLAT..... | 6 |
| | 6 | PAOZZ | 5310-00-584-5272 | 96906 | MS35338-48 | WASHER,LOCK..... | 6 |
| | 7 | PAOZZ | 5305-00-071-2070 | 80204 | B1821BH050C175N | SCREW,CAP,HEXAGON H..... | 6 |

END OF FIGURE

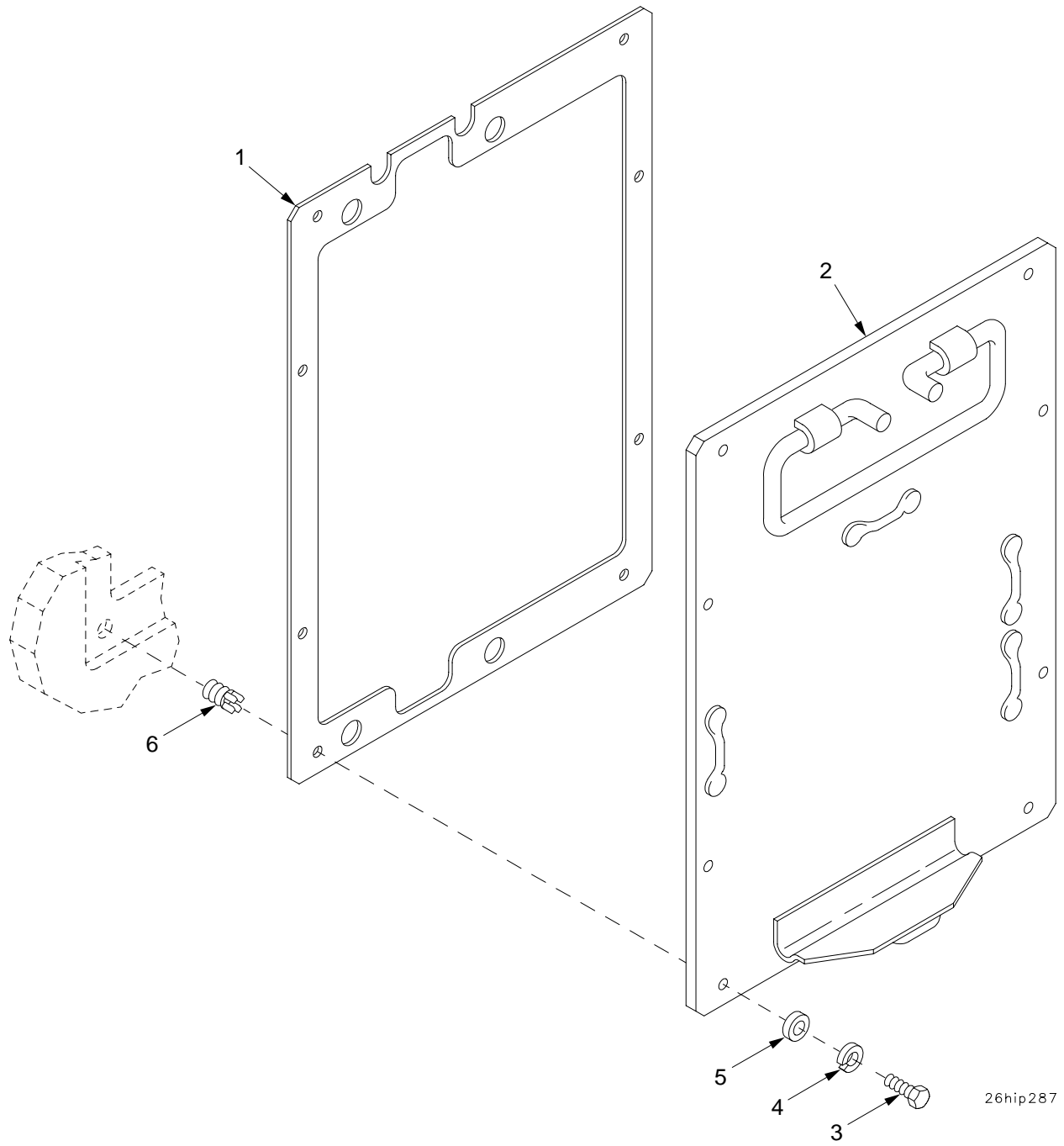

Figure 265. Hydraulic Compartment Exterior Access Panel

SECTION II

TM9-2350-314-24P-2

| (1) | (2) | (3) | (4) | (5) | (6) | (7) |
|------|-------|------------------|-------|-----------------|----------------------------------|-----|
| ITEM | SMR | NSN | CAGEC | PART | DESCRIPTION AND | QTY |
| NO | CODE | | | NUMBER | USABLE ON CODE (UOC) | |
| | | | | | GROUP 26 HYDRAULIC COMPARTMENT | |
| | | | | | EXTERIOR ACCESS PANEL | |
| | | | | | FIGURE 265 HYDRAULIC COMPARTMENT | |
| | | | | | EXTERIOR ACCESS PANEL | |
| 1 | PCOZZ | 5330-01-355-2712 | 19200 | 12934662 | GASKET..... | 1 |
| 2 | PAOZZ | 2540-01-323-5220 | 19200 | 12553703 | ARMOR,SUPPLEMENTAL,..... | 1 |
| 3 | PAOZZ | 5305-00-068-0511 | 80204 | B1821BH038C125N | SCREW,CAP,HEXAGON H..... | 8 |
| 4 | PAOZZ | 5310-00-637-9541 | 96906 | MS35338-46 | WASHER,LOCK..... | 8 |
| 5 | PAOZZ | 5310-00-080-6004 | 96906 | MS27183-14 | WASHER,FLAT..... | 8 |
| 6 | PAFZZ | 5325-01-066-2840 | 96906 | MS51831-104 | INSERT,SCREW THREAD..... | 8 |

END OF FIGURE

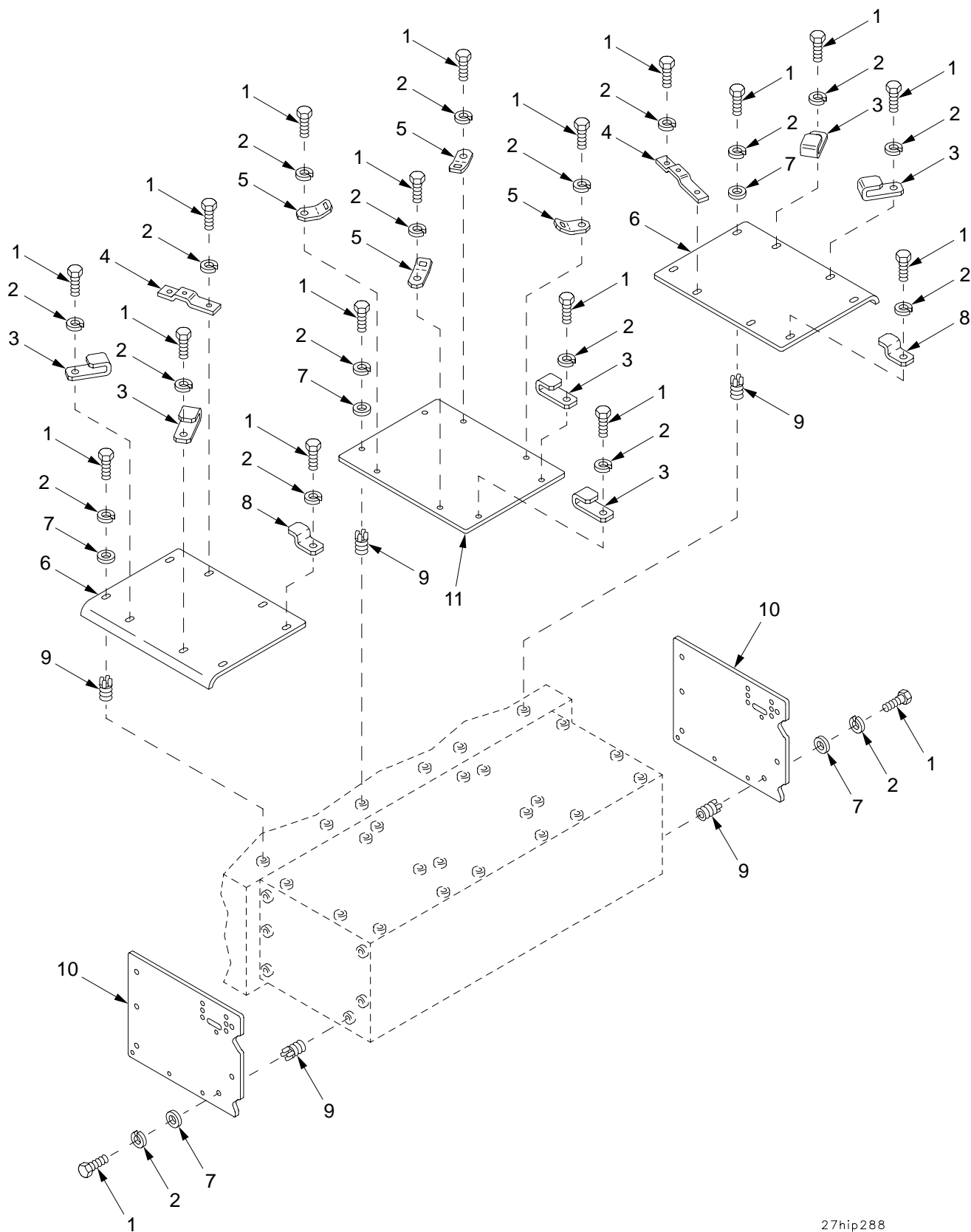

27hip288

Figure 266. Bustle Armor

SECTION II

TM9-2350-314-24P-2

| (1) ITEM NO | (2) SMR CODE | (3) NSN | (4) CAGEC | (5) PART NUMBER | (6) DESCRIPTION AND USABLE ON CODE (UOC) | (7) QTY |
|-------------------|--------------------|------------------|--------------|-----------------------|--|------------|
| | | | | | GROUP 27 BUSTLE ARMOR | |
| | | | | | FIGURE 266 BUSTLE ARMOR | |
| 1 | PAOZZ | 5305-00-071-2069 | 80204 | B1821BH050C150N | SCREW,CAP,HEXAGON H..... | 36 |
| 2 | PAOZZ | 5310-00-584-5272 | 96906 | MS35338-48 | WASHER,LOCK..... | 36 |
| 3 | PAOZZ | 5340-01-346-7859 | 19200 | 12553629 | BRACKET,DOUBLE ANGL..... | 6 |
| 4 | PAOZZ | 5340-01-354-9776 | 19200 | 12910721 | BRACKET,MULTIPLE AN..... | 2 |
| 5 | PAOZZ | 5340-01-354-9774 | 19200 | 12910720 | BRACKET,ANGLE..... | 4 |
| 6 | PBOZZ | 2540-01-323-5219 | 19200 | 12553646 | ARMOR,SUPPLEMENTAL,..... | 2 |
| 7 | PAOZZ | 5310-00-435-0674 | 19200 | 10910174-28 | WASHER,FLAT..... | 20 |
| 8 | PAOZZ | 5340-01-317-9054 | 19200 | 12553628 | BRACKET,DOUBLE ANGL..... | 2 |
| 9 | PAFZZ | 5325-01-075-7759 | 96906 | MS51831-106 | INSERT,SCREW THREAD..... | 36 |
| 10 | PBOZZ | 2540-01-355-7707 | 19200 | 12553645 | ARMOR,SUPPLEMENTAL,..... | 2 |
| 11 | PBOZZ | 2540-01-323-6259 | 19200 | 12553647 | ARMOR,SUPPLEMENTAL,..... | 1 |

END OF FIGURE

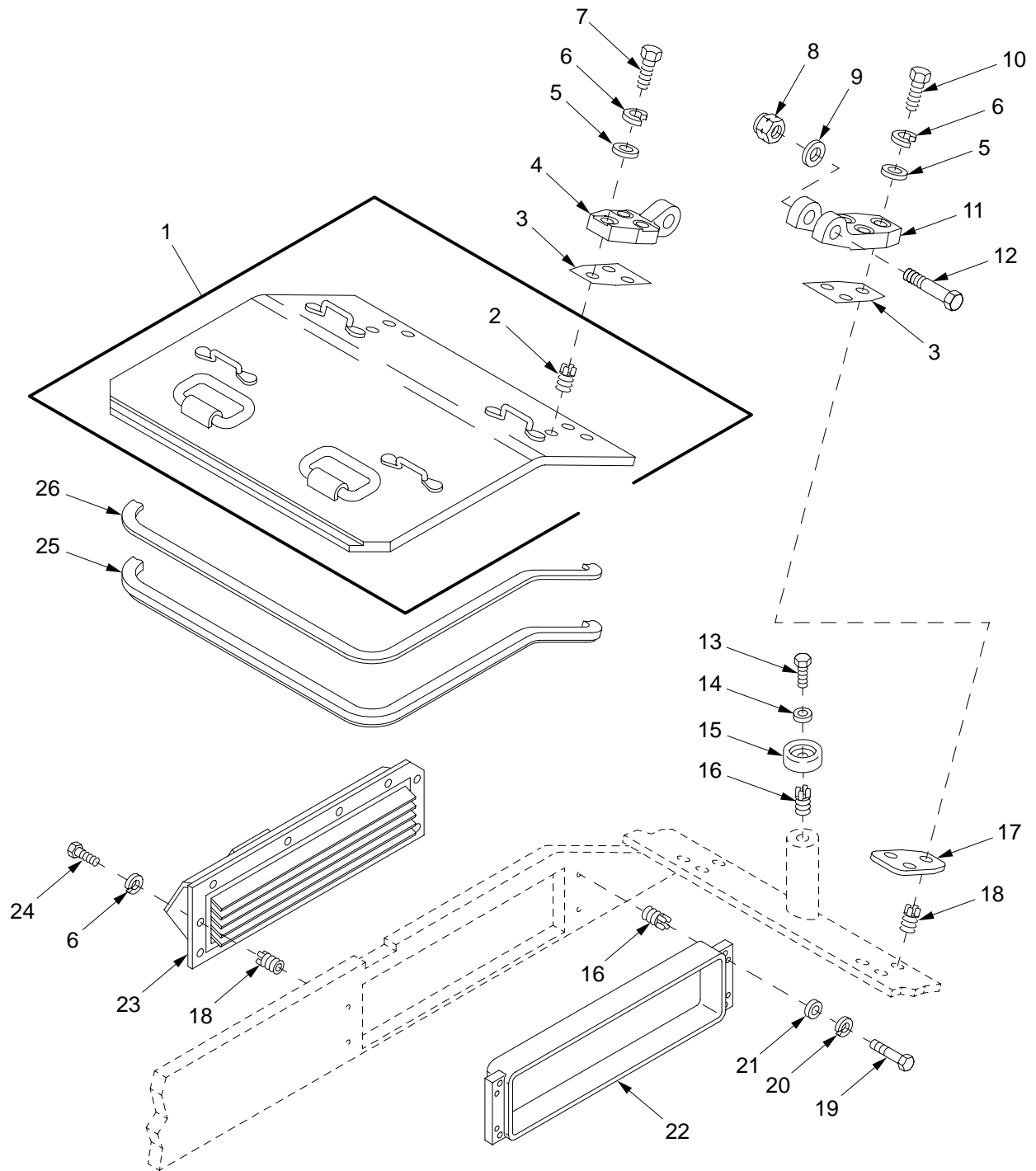

28hip289

Figure 267. MCS Front Door

| SECTION II | | TM9-2350-314-24P-2 C01 | | | | |
|------------|----------|------------------------|------------------|-----------------|---|-----|
| (1) | (2) | (3) | (4) | (5) | (6) | (7) |
| ITEM NO | SMR CODE | NSN | CAGEC | PART NUMBER | DESCRIPTION AND USABLE ON CODE (UOC) | QTY |
| | | | | | GROUP 2801 MCS FRONT DOOR | |
| | | | | | FIGURE 267 MCS FRONT DOOR | |
| 1 | PBOFF | 5342-01-357-7443 | 19200 | 12553240 | DOOR,ACCESS..... | 1 |
| 2 | PAFZZ | 5325-01-066-2840 | 96906 | MS51831-104 | .INSERT,SCREW THREAD..... | 6 |
| 3 | PAOZZ | 5365-01-413-4562 | 19200 | 12910716-1 | SPACER,PLATE PART OF KIT P/N 12948203..... | V |
| 4 | PAOZZ | 5340-01-355-1403 | 19200 | 12910741 | LEAF,STRAP HINGE..... | 2 |
| 5 | PAOZZ | 5310-00-880-0625 | 19207 | 10941915-3 | WASHER,FLAT..... | 12 |
| 6 | PAOZZ | 5310-00-637-9541 | 96906 | MS35338-46 | WASHER,LOCK..... | 20 |
| 7 | PAOZZ | 5305-00-821-3869 | 80204 | B1821BH038C175N | SCREW,CAP,HEXAGON H..... | 6 |
| 8 | PAOZZ | 5310-00-519-6629 | 96906 | MS17829-14F | NUT,SELF-LOCKING,HE..... | 2 |
| 9 | PAOZZ | 5310-00-809-8540 | 96906 | MS27183-25 | WASHER,FLAT..... | 2 |
| 10 | PAOZZ | 5305-00-782-9489 | 80204 | B1821BH038C200N | SCREW,CAP,HEXAGON H..... | 6 |
| 11 | PAOZZ | 5340-01-355-1402 | 19200 | 12910714 | LEAF,STRAP HINGE..... | 2 |
| 12 | PAOZA | 5306-00-638-5327 | 88044 | AN14-46 | BOLT,MACHINE..... | 2 |
| 13 | PAOZZ | 5306-00-226-4826 | 80204 | B1821BH031C088N | BOLT,MACHINE..... | 1 |
| 14 | PAOZZ | 5310-00-905-0757 | 19207 | 10941915-2 | WASHER,FLAT..... | 1 |
| 15 | PAOZZ | 5340-00-664-5785 | 19200 | 12553269 | BUMPER,NONMETALLIC..... | 1 |
| 16 | PAFZA | 5325-00-952-0432 | 96906 | MS51831-103 | INSERT,SCREW THREAD..... | 5 |
| 17 | PAOZZ | 5365-01-355-5373 | 19200 | 12910716 | SPACER,SPECIAL SHAP..... | 2 |
| 18 | PAFZZ | 5325-01-066-2840 | 96906 | MS51831-104 | INSERT,SCREW THREAD..... | 14 |
| 19 | PAOZZ | 5306-00-226-4834 | 80204 | B1821BH031C225N | BOLT,MACHINE..... | 4 |
| 20 | PAOZZ | 5310-00-407-9566 | 96906 | MS35338-45 | WASHER,LOCK..... | 4 |
| 21 | PAOZZ | 5310-00-081-4219 | 96906 | MS27183-12 | WASHER,FLAT..... | 4 |
| 22 | PAOZZ | 5340-01-356-8259 | 19200 | 12910742 | BRACKET,MOUNTING..... | 1 |
| 23 | PAOZZ | 5340-01-348-2470 | 19200 | 12553797 | GRILLE,METAL..... | 1 |
| 24 | PAOZZ | 5305-00-068-0510 | 80204 | B1821BH038C100N | SCREW,CAP,HEXAGON H..... | 8 |
| 25 | PCOZZ | 5330-01-324-7948 | 19200 | 12553526 | SEAL,NONMETALLIC SP..... | V |
| * | 26 | PAOZZ | 5330-01-355-3752 | 19200 | RUBBER STRIP PART OF KIT P/N 12948203..... | V |
| | | PCOZZ | 5365-01-366-1427 | 19200 | 12948203 SHIM ASSORTMENT..... | 1 |
| | | | | | SPACER,PLATE (V) 267-3 | |
| | | | | | RUBBER STRIP (V) 267-26 | |
| | | | | | SPACER,PLATE (V) 268-11 | |

END OF FIGURE

SECTION II

TM 9-2350-314-24P-2

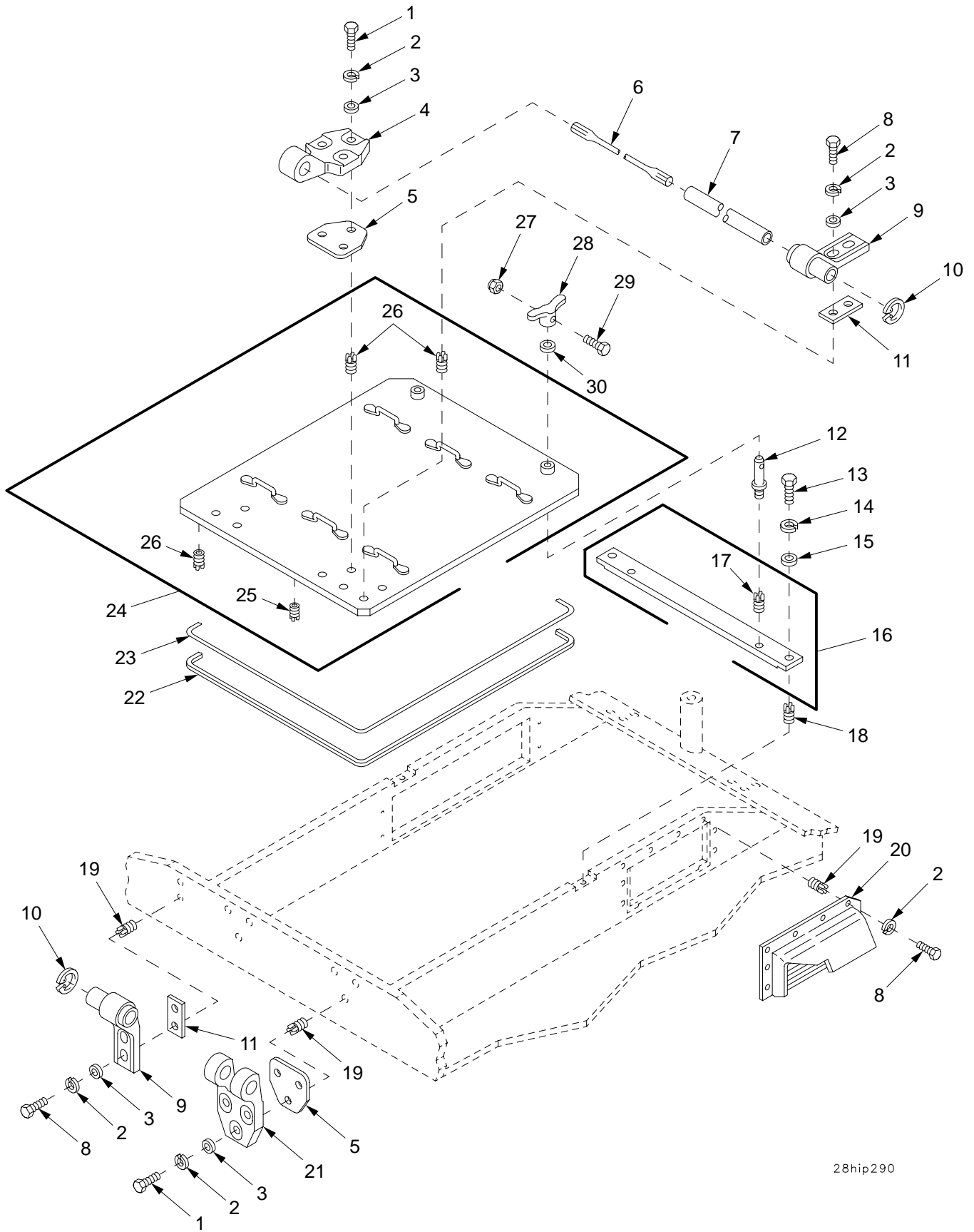

28hip290

Figure 268. MCS Rear Door and Mounting Plate

| SECTION II | | TM9-2350-314-24P-2 | | C01 | | |
|------------|----------|--------------------|-------|-----------------|--|-----|
| (1) | (2) | (3) | (4) | (5) | (6) | (7) |
| ITEM NO | SMR CODE | NSN | CAGEC | PART NUMBER | DESCRIPTION AND USABLE ON CODE (UOC) | QTY |
| | | | | | GROUP 2802 MCS REAR DOOR AND 2803 MOUNTING PLATE | |
| | | | | | FIGURE 268 MCS REAR DOOR AND MOUNTING PLATE | |
| 1 | PAOZZ | 5305-00-821-3869 | 80204 | B1821BH038C175N | SCREW,CAP,HEXAGON H..... | 12 |
| 2 | PAOZZ | 5310-00-637-9541 | 96906 | MS35338-46 | WASHER,LOCK..... | 24 |
| 3 | PAOZZ | 5310-00-880-0625 | 19207 | 10941915-3 | WASHER,FLAT..... | 16 |
| 4 | PAOZZ | 5340-01-355-1403 | 19200 | 12910741 | LEAF,STRAP HINGE..... | 2 |
| * | PAOZZ | 5365-01-413-4562 | 19200 | 12910716-1 | SPACER,PLATE PART OF KIT P/N 12948203..... | V |
| 6 | PAOZZ | 5340-00-878-6184 | 19204 | 10888022 | TORSION BAR,HINGE..... | 1 |
| 7 | PAOZZ | 4710-01-414-7862 | 19207 | 10888023-1 | TUBE,METALLIC..... | 1 |
| 8 | PAOZZ | 5305-00-068-0510 | 80204 | B1821BH038C100N | SCREW,CAP,HEXAGON H..... | 12 |
| 9 | PAOZZ | 3040-01-355-9161 | 19200 | 12934585 | BRACKET,EYE,NONROTA..... | 2 |
| 10 | PAOZZ | 5325-00-687-3379 | 96906 | MS16625-1062 | RING,RETAINING..... | 2 |
| 11 | PAOZZ | 5365-01-355-1455 | 19200 | 12934584 | SPACER,PLATE PART OF KIT P/N 12948203..... | V |
| 12 | PAOZZ | 5315-01-355-0152 | 19200 | 12910554 | PIN,SHOULDER,HEADLE..... | 2 |
| 13 | PAOZZ | 5305-00-071-2070 | 80204 | B1821BH050C175N | SCREW,CAP,HEXAGON H..... | 2 |
| 14 | PAOZZ | 5310-00-584-5272 | 96906 | MS35338-48 | WASHER,LOCK..... | 2 |
| 15 | PAOZZ | 5310-00-866-4417 | 19200 | 10910174-5 | WASHER,FLAT..... | 2 |
| 16 | PAOFF | 5340-01-347-5170 | 19200 | 12553239 | PLATE,MOUNTING..... | 1 |
| 17 | PAFZZ | 5325-00-185-1879 | 96906 | MS51831-108 | .INSERT,SCREW THREAD..... | 2 |
| 18 | PAFZZ | 5325-01-075-7759 | 96906 | MS51831-106 | INSERT,SCREW THREAD..... | 2 |
| 19 | PAFZZ | 5325-01-066-2840 | 96906 | MS51831-104 | INSERT,SCREW THREAD..... | 16 |
| 20 | PAOZZ | 2510-01-355-4550 | 19200 | 12553796 | GRILLE,METAL..... | 1 |
| 21 | PAOZZ | 5340-01-355-1402 | 19200 | 12910714 | LEAF,STRAP HINGE..... | 2 |
| 22 | PCOZZ | 5330-01-324-7948 | 19200 | 12553526 | SEAL,NONMETALLIC SP..... | V |
| * | PAOZZ | 5330-01-355-3752 | 19200 | 12910696 | RUBBER STRIP PART OF KIT P/N 12948203..... | V |
| 24 | PBOFF | 5340-01-319-8990 | 19200 | 12553349 | DOOR,ACCESS..... | 1 |
| 25 | PAFZZ | 5325-00-451-8982 | 96906 | MS51831-102 | .INSERT,SCREW THREAD..... | 1 |
| 26 | PAFZZ | 5325-01-066-2840 | 96906 | MS51831-104 | .INSERT,SCREW THREAD..... | 10 |
| 27 | PAOZZ | 5310-00-840-6220 | 19207 | 8712289-1 | NUT,SELF-LOCKING,HE..... | 2 |
| 28 | PAOZZ | 2540-00-135-6547 | 19207 | 11635735-2 | HANDLE,DOOR..... | 2 |
| * | PAOZZ | 5305-00-267-8956 | 80204 | B1821BH025F150N | SCREW,CAP,HEXAGON H..... | 2 |
| 30 | PAOZZ | 5310-00-866-4418 | 19200 | 10910174-7 | WASHER,FLAT..... | 2 |

END OF FIGURE

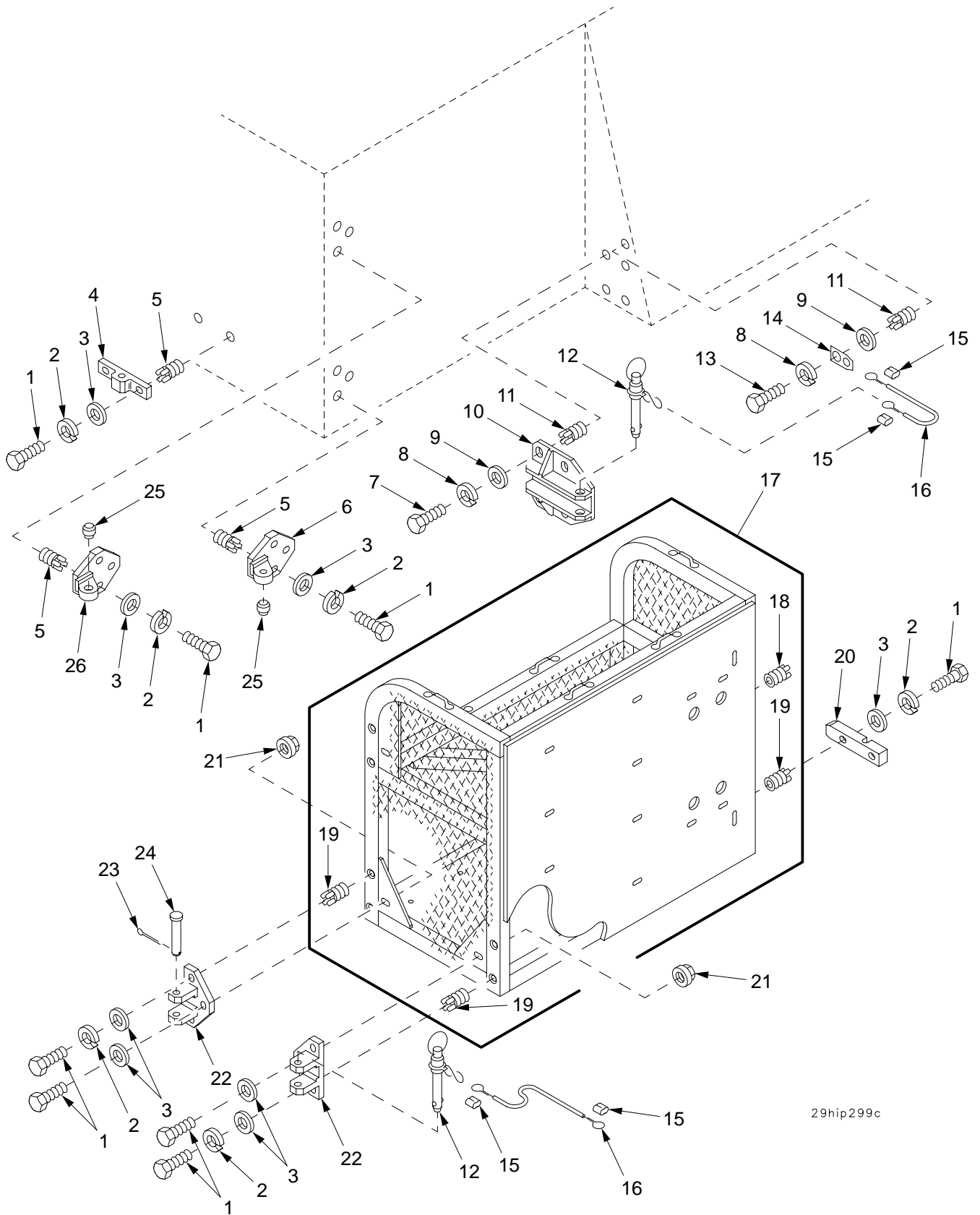

29hip299c

Figure 269. Right Side Stowage Basket

| SECTION II | | TM9-2350-314-24P-2 | | C01 | | |
|------------|-------|--------------------|-------|-----------------|-------------------------------|-----|
| (1) | (2) | (3) | (4) | (5) | (6) | (7) |
| ITEM | SMR | NSN | CAGEC | PART | DESCRIPTION AND | |
| NO | CODE | | | NUMBER | USABLE ON CODE (UOC) | QTY |
| | | | | | GROUP 29 RIGHT SIDE EXTERNAL | |
| | | | | | FIGURE 269 RIGHT SIDE STOWAGE | |
| | | | | | BASKET | |
| 1 | PAOZZ | 5305-00-071-2070 | 80204 | B1821BH050C175N | SCREW,CAP,HEXAGON H..... | 19 |
| 2 | PAOZZ | 5310-00-584-5272 | 96906 | MS35338-48 | WASHER,LOCK..... | 16 |
| 3 | PAOZZ | 5310-00-866-4417 | 19200 | 10910174-5 | WASHER,FLAT..... | 19 |
| 4 | PAOZZ | 5340-01-321-3868 | 19200 | 12910357 | PAD EYE..... | 1 |
| 5 | PAFZZ | 5325-01-075-7759 | 96906 | MS51831-106 | INSERT,SCREW THREAD..... | 8 |
| 6 | PAOZZ | 5340-01-356-8347 | 19200 | 12910358 | LEAF,BUTT HINGE..... | 1 |
| 7 | PAOZZ | 5305-00-068-0511 | 80204 | B1821BH038C125N | SCREW,CAP,HEXAGON H..... | 4 |
| 8 | PAOZZ | 5310-00-637-9541 | 96906 | MS35338-46 | WASHER,LOCK..... | 5 |
| 9 | PAOZZ | 5310-00-728-9957 | 19200 | 10910174-22 | WASHER,FLAT..... | 5 |
| 10 | PAOZZ | 5340-01-355-2672 | 19200 | 12910356 | BRACKET,MOUNTING..... | 1 |
| 11 | PAFZZ | 5325-01-066-2840 | 96906 | MS51831-104 | INSERT,SCREW THREAD..... | 5 |
| 12 | PAOZZ | 5315-01-367-6434 | 96906 | MS17990C1235 | PIN,QUICK RELEASE..... | 2 |
| 13 | PAOZZ | 5305-00-543-4372 | 80204 | B1821BH038C075N | SCREW,CAP,HEXAGON H..... | 1 |
| 14 | PAOZZ | 1025-01-355-8097 | 19200 | 12910457 | CLIP,PIN..... | 1 |
| 15 | PAOZZ | 4030-01-124-8201 | 96906 | MS51844-82 | SWAGING SLEEVE,WIRE..... | 4 |
| 16 | MOOZZ | | 81349 | M83420/4-002 | ROPE,WIRE MAKE FROM WIRE, P/N | V |
| | | | | | M83420/4-002..... | |
| 17 | PAOFF | 2540-01-355-7750 | 19200 | 12553268 | BOX,ACCESSORIES STO..... | 1 |
| 18 | PAFZZ | 5325-00-451-8982 | 96906 | MS51831-102 | .INSERT,SCREW THREAD..... | 4 |
| 19 | PAFZZ | 5325-01-075-7759 | 96906 | MS51831-106 | .INSERT,SCREW THREAD..... | 8 |
| 20 | PAOZZ | 5340-01-355-1399 | 19200 | 12906882 | BRACKET,MOUNTING..... | 1 |
| 21 | PAOZZ | 5310-00-849-3589 | 96906 | MS51988-11 | NUT,PLAIN,EXTENDED..... | 3 |
| 22 | PAOZZ | 5340-01-356-3131 | 19200 | 12941436 | LEAF,BUTT HINGE..... | 3 |
| * 23 | PAOZZ | 5315-00-012-0123 | 80205 | MS24665-355 | PIN,COTTER..... | 2 |
| 24 | PAOZA | 5315-00-904-4106 | 96906 | MS20392-10C117 | PIN,STRAIGHT,HEADED..... | 2 |
| 25 | PAOZZ | 3120-01-083-3268 | 96906 | MS14102-12 | BEARING,PLAIN,SELF-..... | 2 |
| 26 | PAOZZ | 5340-01-355-1404 | 19200 | 12941439 | LEAF,STRAP HINGE..... | 1 |

END OF FIGURE

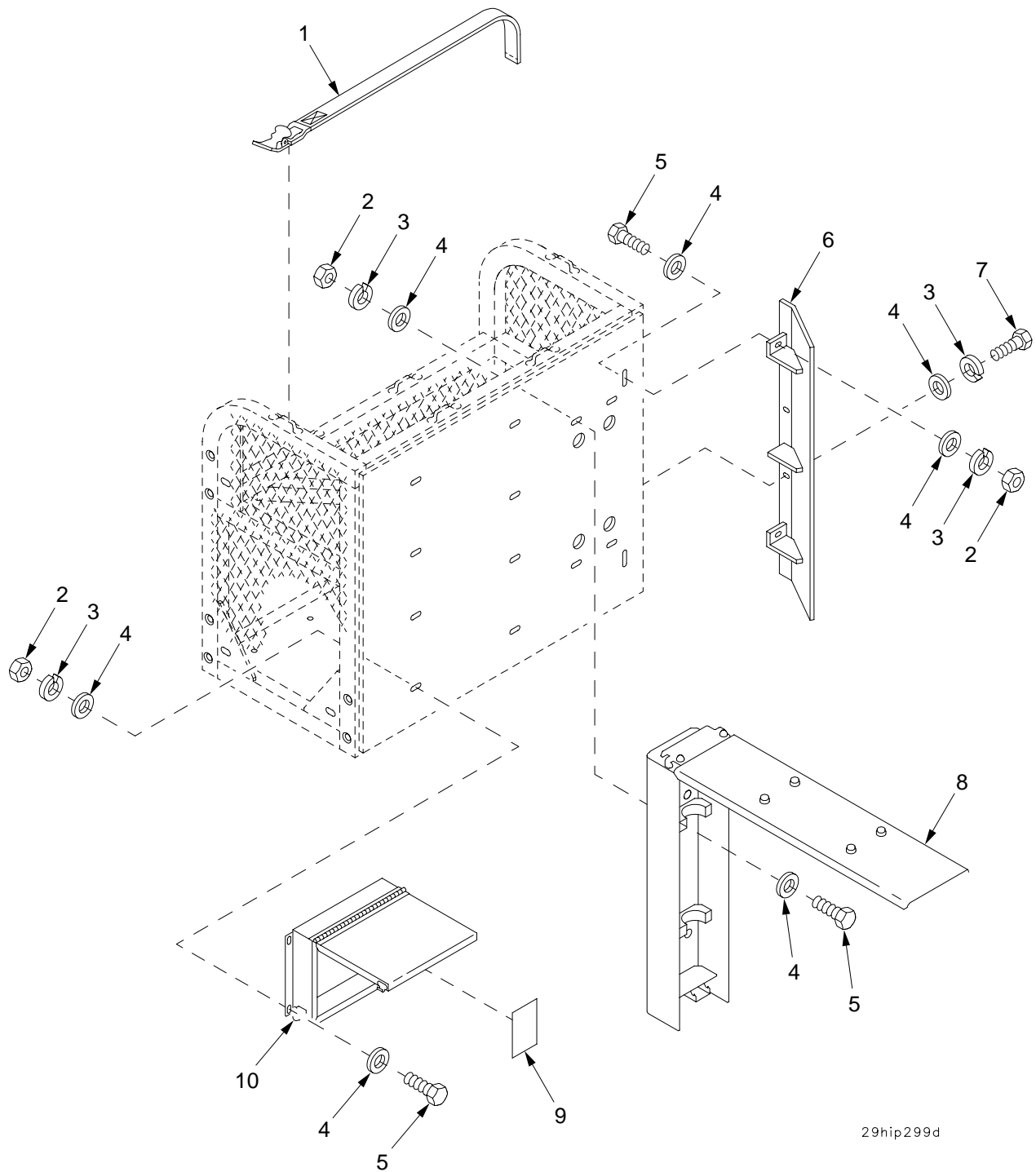

29hip299d

Figure 270. Right Side Stowage Basket (Continued)

| SECTION II | | TM9-2350-314-24P-2 | | C01 | | | |
|------------|----------|--------------------|------------------|-----------------|---|--------------------------|---|
| (1) | (2) | (3) | (4) | (5) | (6) | (7) | |
| ITEM NO | SMR CODE | NSN | CAGEC | PART NUMBER | DESCRIPTION AND USABLE ON CODE (UOC) | QTY | |
| | | | | | GROUP 29 RIGHT SIDE EXTERNAL STOWAGE BASKET | | |
| | | | | | FIGURE 270 RIGHT SIDE STOWAGE BASKET (CONTINUED) | | |
| 1 | PAOZZ | 5340-00-664-0365 | 19207 | 8690489 | STRAP,WEBBING..... | 3 | |
| 2 | PAOZZ | 5310-00-761-6882 | 96906 | MS51967-2 | NUT,PLAIN,HEXAGON..... | 14 | |
| 3 | PAOZZ | 5310-00-582-5965 | 96906 | MS35338-44 | WASHER,LOCK..... | 18 | |
| 4 | PAOZZ | 5310-00-809-4058 | 96906 | MS27183-10 | WASHER,FLAT..... | 32 | |
| 5 | PAOZZ | 5305-00-071-2505 | 80204 | B1821BH025C088N | SCREW,CAP,HEXAGON H..... | 14 | |
| 6 | PAOZZ | 5340-01-355-1487 | 19200 | 12941442 | BRACKET,ANGLE..... | 1 | |
| 7 | PAOZZ | 5305-00-068-0508 | 80204 | B1821BH025C075N | SCREW,CAP,HEXAGON H..... | 4 | |
| 8 | PAOOO | 2540-01-356-2046 | 19200 | 12941447 | BOX,ACCESSORIES STO WAGE FOR PARTS SEE GROUP 2902..... | 1 | |
| * | 9 | PAOZZ | 7690-01-357-4880 | 19200 | 12906923 | MARKER,IDENTIFICATI..... | 2 |
| 10 | PAOOO | 2540-01-322-3201 | 19200 | 12906868 | BOX,ACCESSORIES STO WAGE FOR PARTS SEE GROUP 2901..... | 2 | |

END OF FIGURE

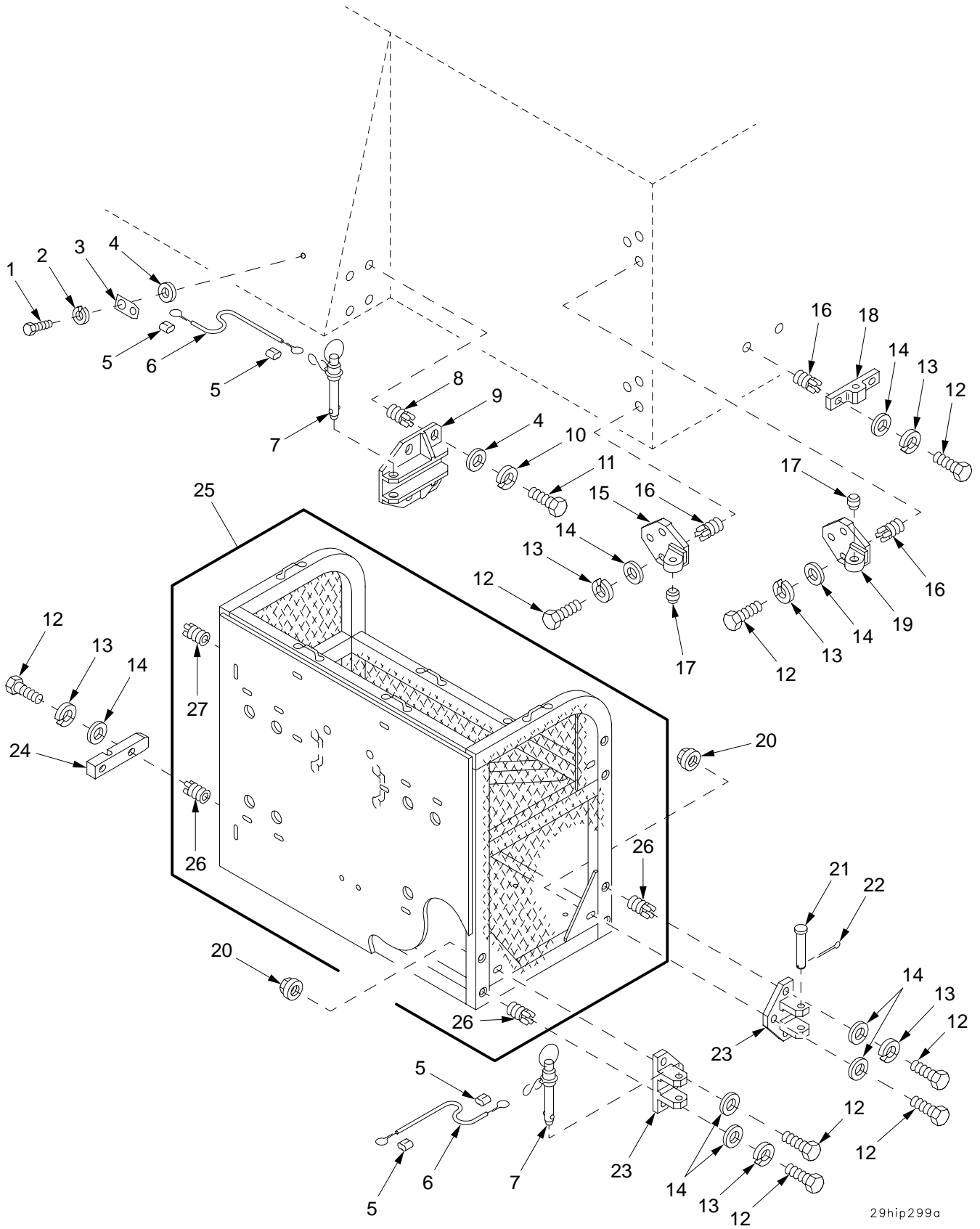

29hip299a

Figure 271. Left Side Stowage Basket

| SECTION II | | TM9-2350-314-24P-2 | | C01 | | |
|------------|----------|--------------------|-------|-----------------|---|-----|
| (1) | (2) | (3) | (4) | (5) | (6) | (7) |
| ITEM NO | SMR CODE | NSN | CAGEC | PART NUMBER | DESCRIPTION AND USABLE ON CODE (UOC) | QTY |
| | | | | | GROUP 29 LEFT SIDE EXTERNAL STOWAGE BASKET | |
| | | | | | FIGURE 271 LEFT SIDE STOWAGE BASKET | |
| 1 | PAOZZ | 5306-00-226-4825 | 80204 | B1821BH031C075N | BOLT,MACHINE..... | 1 |
| 2 | PAOZZ | 5310-00-407-9566 | 96906 | MS35338-45 | WASHER,LOCK..... | 1 |
| 3 | PAOZZ | 1025-01-355-8097 | 19200 | 12910457 | CLIP,PIN..... | 1 |
| 4 | PAOZZ | 5310-00-728-9957 | 19200 | 10910174-22 | WASHER,FLAT..... | 5 |
| 5 | PAOZZ | 4030-01-124-8201 | 96906 | MS51844-82 | SWAGING SLEEVE,WIRE..... | 4 |
| 6 | MOOZZ | | 81349 | M83420/4-002 | ROPE,WIRE MAKE FROM WIRE, P/N M83420/4-002..... | V |
| 7 | PAOZZ | 5315-01-367-6434 | 96906 | MS17990C1235 | PIN,QUICK RELEASE..... | 2 |
| 8 | PAFZZ | 5325-01-066-2840 | 96906 | MS51831-104 | INSERT,SCREW THREAD..... | 4 |
| 9 | PAOZZ | 5340-01-355-2672 | 19200 | 12910356 | BRACKET,MOUNTING..... | 1 |
| 10 | PAOZZ | 5310-00-637-9541 | 96906 | MS35338-46 | WASHER,LOCK..... | 4 |
| 11 | PAOZZ | 5305-00-068-0511 | 80204 | B1821BH038C125N | SCREW,CAP,HEXAGON H..... | 4 |
| 12 | PAOZZ | 5305-00-071-2070 | 80204 | B1821BH050C175N | SCREW,CAP,HEXAGON H..... | 19 |
| 13 | PAOZZ | 5310-00-584-5272 | 96906 | MS35338-48 | WASHER,LOCK..... | 16 |
| 14 | PAOZZ | 5310-00-866-4417 | 19200 | 10910174-5 | WASHER,FLAT..... | 19 |
| 15 | PAOZZ | 5340-01-355-1404 | 19200 | 12941439 | LEAF,STRAP HINGE..... | 1 |
| 16 | PAFZZ | 5325-01-075-7759 | 96906 | MS51831-106 | INSERT,SCREW THREAD..... | 8 |
| 17 | PAOZZ | 3120-01-083-3268 | 96906 | MS14102-12 | BEARING,PLAIN,SELF-..... | 2 |
| 18 | PAOZZ | 5340-01-321-3868 | 19200 | 12910357 | PAD EYE..... | 1 |
| 19 | PAOZZ | 5340-01-356-8347 | 19200 | 12910358 | LEAF,BUTT HINGE..... | 1 |
| 20 | PAOZZ | 5310-00-849-3589 | 96906 | MS51988-11 | NUT,PLAIN,EXTENDED..... | 3 |
| 21 | PAOZA | 5315-00-904-4106 | 96906 | MS20392-10C117 | PIN,STRAIGHT,HEADED..... | 2 |
| * 22 | PAOZZ | 5315-00-012-0123 | 80205 | MS24665-355 | PIN,COTTER..... | 2 |
| 23 | PAOZZ | 5340-01-356-3131 | 19200 | 12941436 | LEAF,BUTT HINGE..... | 3 |
| 24 | PAOZZ | 5340-01-355-1399 | 19200 | 12906882 | BRACKET,MOUNTING..... | 1 |
| 25 | PAOFF | 2540-01-355-7676 | 19200 | 12553253 | BASKET,ACCESSORIES..... | 1 |
| 26 | PAFZZ | 5325-01-075-7759 | 96906 | MS51831-106 | .INSERT,SCREW THREAD..... | 8 |
| 27 | PAFZZ | 5325-00-451-8982 | 96906 | MS51831-102 | .INSERT,SCREW THREAD..... | 4 |

END OF FIGURE

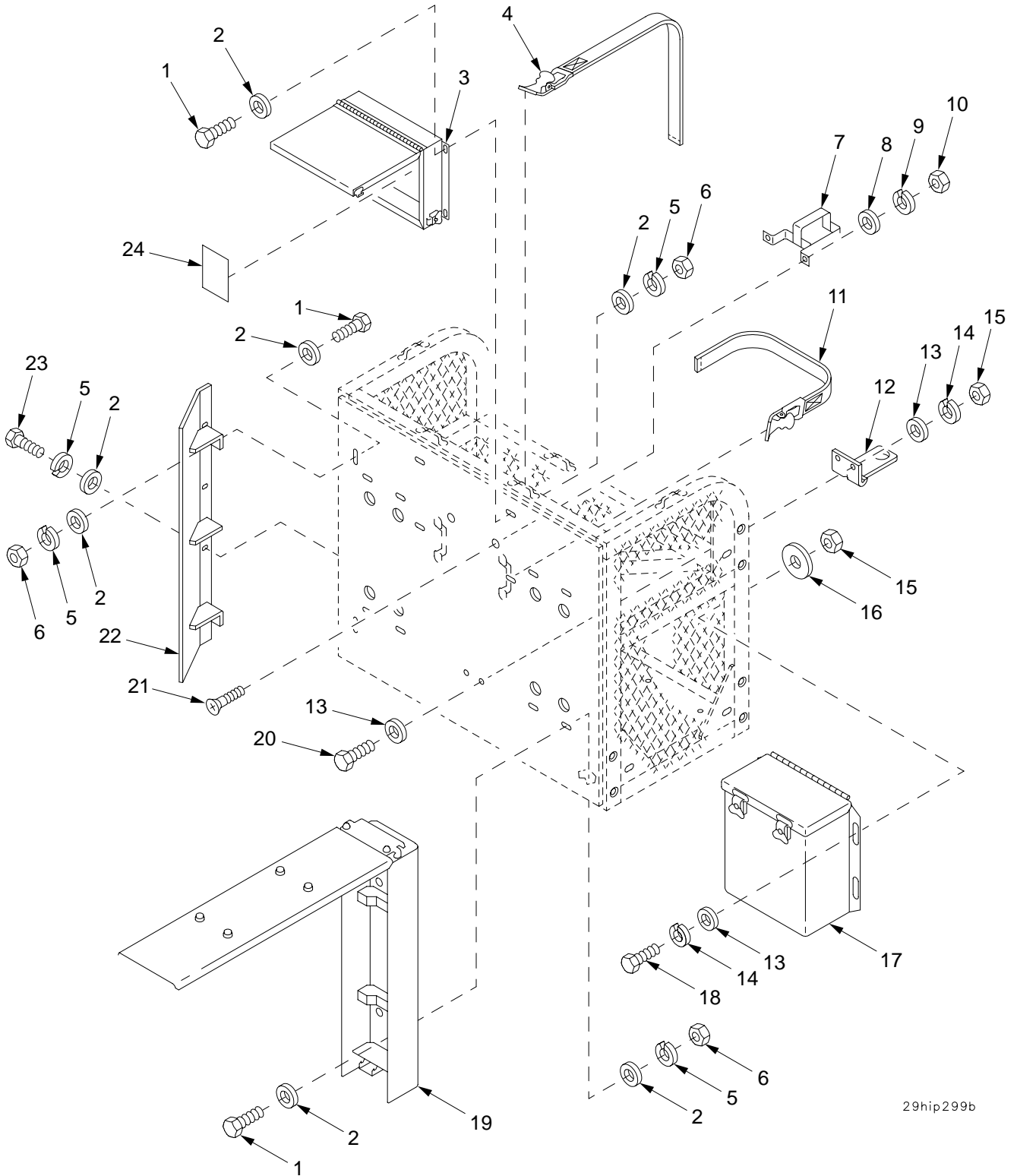

29hip299b

Figure 272. Left Side Storage Basket (Continued)

| SECTION II | | TM9-2350-314-24P-2 | | C01 | | |
|------------|----------|--------------------|-------|-----------------|---|-----|
| (1) | (2) | (3) | (4) | (5) | (6) | (7) |
| ITEM NO | SMR CODE | NSN | CAGEC | PART NUMBER | DESCRIPTION AND USABLE ON CODE (UOC) | QTY |
| | | | | | GROUP 29 LEFT SIDE EXTERNAL STOWAGE BASKET | |
| | | | | | FIGURE 272 LEFT SIDE STOWAGE BASKET (CONTINUED) | |
| 1 | PAOZZ | 5305-00-071-2505 | 80204 | B1821BH025C088N | SCREW,CAP,HEXAGON H..... | 14 |
| 2 | PAOZZ | 5310-00-809-4058 | 96906 | MS27183-10 | WASHER,FLAT..... | 32 |
| 3 | PAOOO | 2540-01-322-3201 | 19200 | 12906868 | BOX,ACCESSORIES STO..... | 1 |
| 4 | PAOZZ | 5340-00-664-0365 | 19207 | 8690489 | STRAP,WEBBING..... | 3 |
| 5 | PAOZZ | 5310-00-582-5965 | 96906 | MS35338-44 | WASHER,LOCK..... | 18 |
| 6 | PAOZZ | 5310-00-761-6882 | 96906 | MS51967-2 | NUT,PLAIN,HEXAGON..... | 14 |
| 7 | PAOZZ | 1025-01-073-7273 | 19204 | 12012334 | BRACKET ASSEMBLY..... | 1 |
| 8 | PAOZZ | 5310-00-081-4219 | 96906 | MS27183-12 | WASHER,FLAT..... | 2 |
| 9 | PAOZZ | 5310-00-407-9566 | 96906 | MS35338-45 | WASHER,LOCK..... | 2 |
| 10 | PAOZZ | 5310-00-880-7744 | 96906 | MS51967-5 | NUT,PLAIN,HEXAGON..... | 2 |
| 11 | PAOZZ | 5340-00-543-3155 | 19207 | 8690476 | STRAP,WEBBING..... | 1 |
| 12 | PAOZZ | 1025-00-133-9730 | 19204 | 11594055 | SUPPORT,RACK AMMUNI..... | 1 |
| 13 | PAOZZ | 5310-00-080-6004 | 96906 | MS27183-14 | WASHER,FLAT..... | 8 |
| 14 | PAOZZ | 5310-00-637-9541 | 96906 | MS35338-46 | WASHER,LOCK..... | 6 |
| 15 | PAOZZ | 5310-00-732-0558 | 96906 | MS51967-8 | NUT,PLAIN,HEXAGON..... | 6 |
| * 16 | PAOZZ | 5310-00-167-0768 | 80205 | AN970-6 | WASHER,FLAT..... | 4 |
| 17 | PAOOO | 2540-01-388-3747 | 19200 | 12927664 | BOX,ACCESSORIES STO WAGE FOR PARTS SEE GROUP 2903..... | 1 |
| 18 | PAOZZ | 5305-01-389-9088 | 80204 | B1821AH038C088N | SCREW,CAP,HEXAGON H..... | 4 |
| 19 | PAOOO | 2540-01-356-2046 | 19200 | 12941447 | BOX,ACCESSORIES STO..... | 2 |
| 20 | PAOZZ | 5305-00-068-0510 | 80204 | B1821BH038C100N | SCREW,CAP,HEXAGON H..... | 2 |
| 21 | PAOZZ | 5305-00-958-5253 | 96906 | MS35190-306 | SCREW,MACHINE..... | 2 |
| 22 | PAOZZ | 5340-01-355-1487 | 19200 | 12941442 | BRACKET,ANGLE..... | 1 |
| 23 | PAOZZ | 5305-00-068-0508 | 80204 | B1821BH025C075N | SCREW,CAP,HEXAGON H..... | 4 |
| 24 | PAOZZ | 7690-01-357-4880 | 19200 | 12906923 | MARKER,IDENTIFICATI..... | 1 |

END OF FIGURE

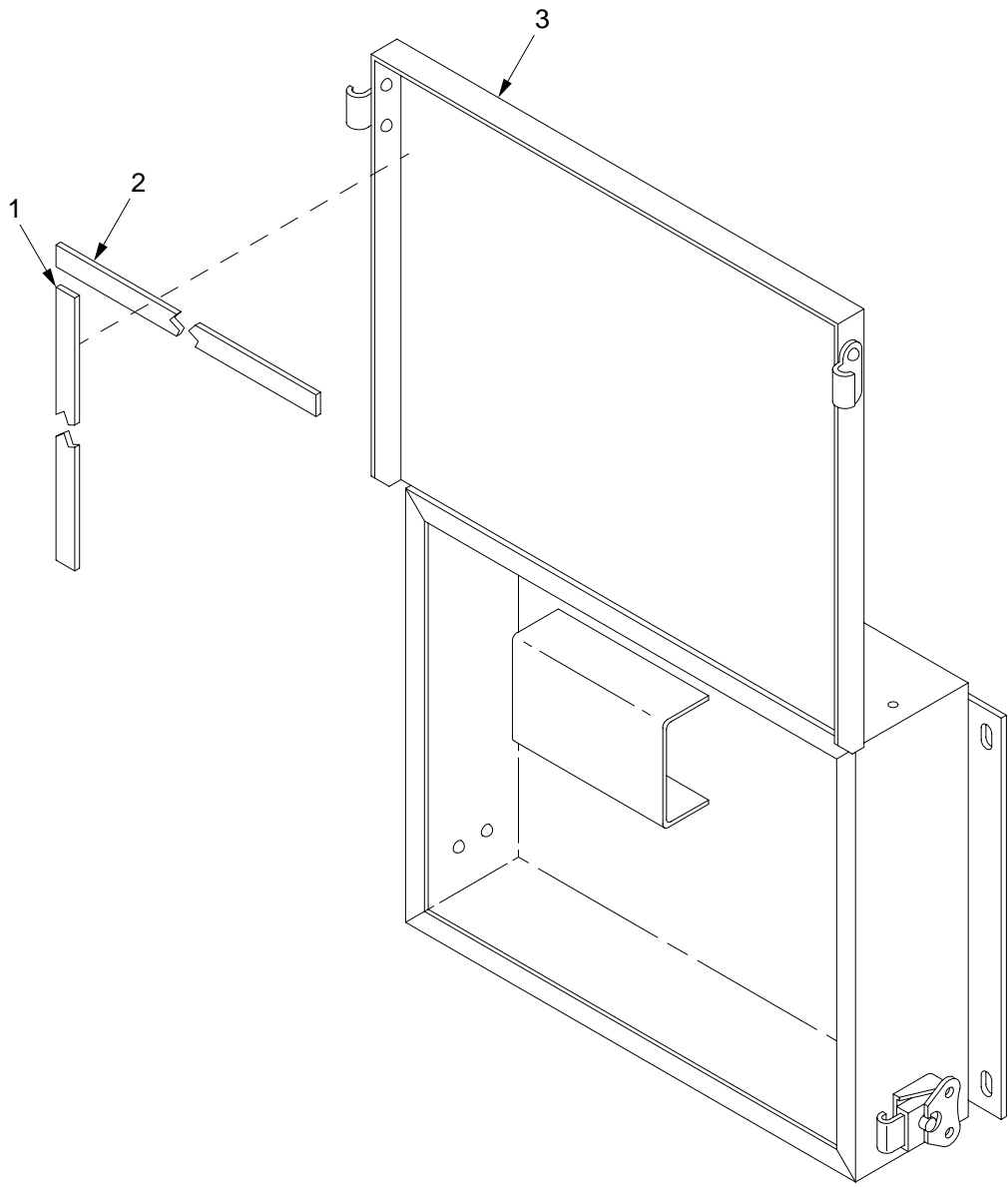

29hip295

Figure 273. Accessory Storage Box Assembly 12906868

SECTION II

TM9-2350-314-24P-2

| (1) ITEM NO | (2) SMR CODE | (3) NSN | (4) CAGEC | (5) PART NUMBER | (6) DESCRIPTION AND USABLE ON CODE (UOC) | (7) QTY |
|-------------------|--------------------|------------------|--------------|-----------------------|--|------------|
| | | | | | GROUP 2901 ACCESSORY STOWAGE BOX ASSEMBLY | |
| | | | | | FIGURE 273 ACCESSORY STOWAGE BOX ASSEMBLY, 12906868 | |
| 1 | PAOZZ | 5330-01-355-7003 | 19200 | 12910389-2 | GASKET..... | 2 |
| 2 | PAOZZ | 5330-01-356-2541 | 19200 | 12910389-1 | GASKET..... | 2 |
| 3 | XAOZZ | | 19200 | 12941465 | BOX, STOWAGE..... | 1 |

END OF FIGURE

SECTION II

TM 9-2350-314-24P-2

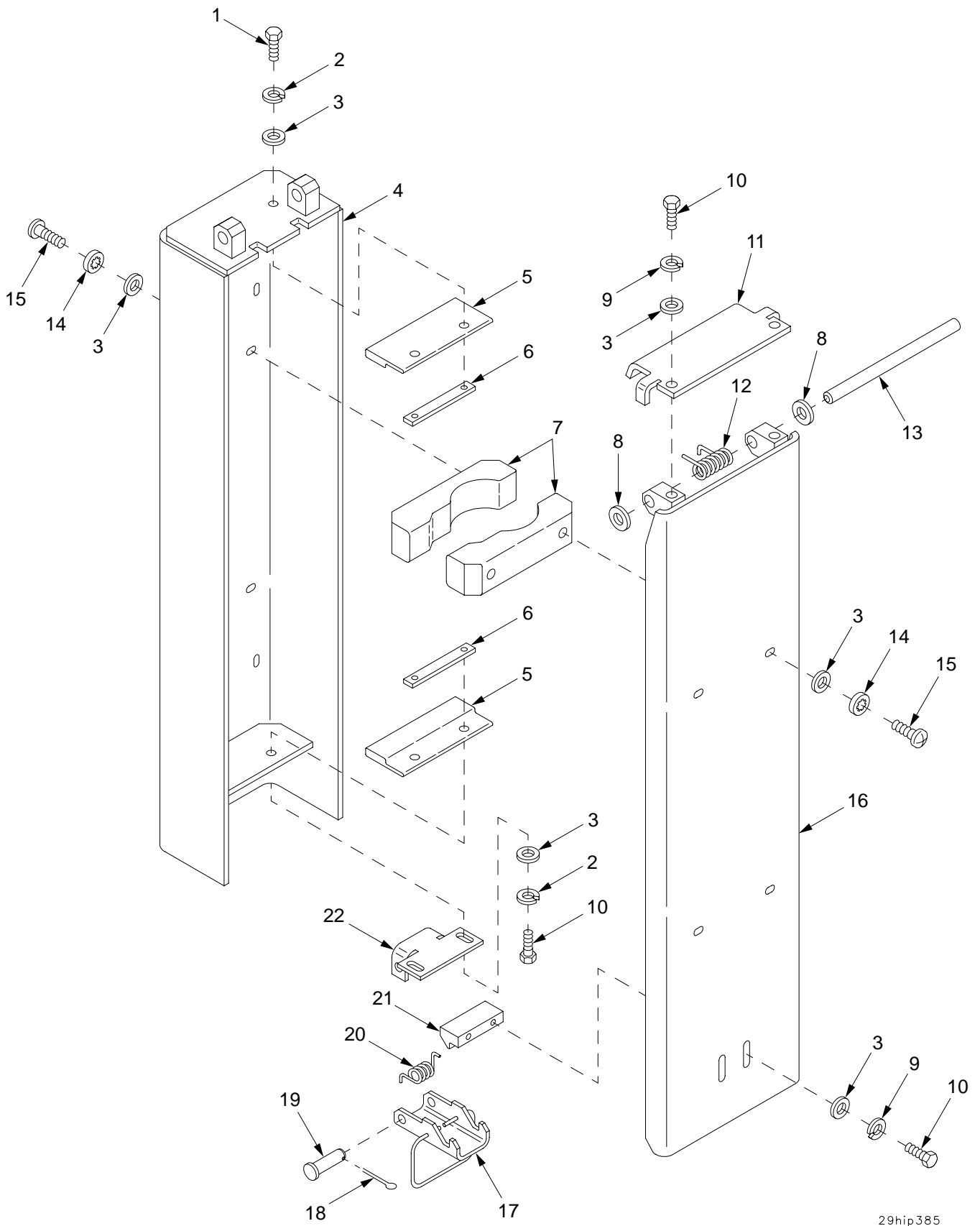

29hip385

Figure 274. Law Storage Box Assembly 12941447

SECTION II

TM9-2350-314-24P-2

| (1) ITEM NO | (2) SMR CODE | (3) NSN | (4) CAGEC | (5) PART NUMBER | (6) DESCRIPTION AND USABLE ON CODE (UOC) | (7) QTY |
|-------------------|--------------------|------------------|--------------|-----------------------|--|------------|
| | | | | | GROUP 2902 LAW STOWAGE BOX ASSEMBLY | |
| | | | | | FIGURE 274 LAW STOWAGE BOX ASSEMBLY, 12941447 | |
| 1 | PAOZZ | 5305-00-068-7837 | 80204 | B1821BH025C063N | SCREW,CAP,HEXAGON H..... | 2 |
| 2 | PAOZZ | 5310-00-209-0786 | 96906 | MS35335-33 | WASHER,LOCK..... | 4 |
| 3 | PAOZZ | 5310-00-809-4058 | 96906 | MS27183-10 | WASHER,FLAT..... | 16 |
| 4 | XAOZZ | | 19200 | 12941462 | BOX..... | 1 |
| 5 | PAOZZ | 5340-01-355-5085 | 19200 | 12941455 | PAD,CUSHIONING..... | 2 |
| 6 | PAOZZ | 5340-01-355-0164 | 19200 | 12941459 | PLATE,MOUNTING..... | 2 |
| 7 | PAOZZ | 5340-01-356-7178 | 19200 | 12941460 | BUMPER,NONMETALLIC..... | 4 |
| 8 | PAOZZ | 5365-01-065-2954 | 19204 | 12012328-1 | SHIM..... | V |
| 8 | PAOZZ | 5365-01-062-3640 | 19204 | 12012328-2 | SHIM..... | V |
| 8 | PAOZZ | 5365-01-065-9927 | 19204 | 12012328-3 | SHIM..... | V |
| 9 | PAOZZ | 5310-00-582-5965 | 96906 | MS35338-44 | WASHER,LOCK..... | 4 |
| 10 | PAOZZ | 5305-00-068-0508 | 80204 | B1821BH025C075N | SCREW,CAP,HEXAGON H..... | 6 |
| 11 | PAOZZ | 5340-01-355-5086 | 19200 | 12941457 | STOP,MECHANICAL..... | 1 |
| 12 | PAOZZ | 5360-01-354-9888 | 19200 | 12941449 | SPRING, SPIRAL, TORSI..... | 1 |
| 13 | PAOZZ | 5315-01-354-9827 | 19200 | 12941458 | PIN, STRAIGHT, HEADLE..... | 1 |
| 14 | PAOZZ | 5310-00-550-1130 | 96906 | MS35333-40 | WASHER,LOCK..... | 8 |
| 15 | PAOZZ | 5305-00-988-1723 | 96906 | MS35206-279 | SCREW, MACHINE..... | 8 |
| 16 | XAOZZ | | 19200 | 12941461 | DOOR..... | 1 |
| 17 | PAOZZ | 5340-01-355-7273 | 19200 | 12941454 | LEVER, MANUAL CONTRO..... | 1 |
| 18 | PAOZZ | 5315-00-839-2326 | 96906 | MS24665-281 | PIN, COTTER..... | 1 |
| 19 | PAOZZ | 5315-00-951-7541 | 96906 | MS20392-5C81 | PIN, STRAIGHT, HEADED..... | 1 |
| 20 | PAOZZ | 5360-01-354-9887 | 19200 | 12941448 | SPRING, SPIRAL, TORSI..... | 1 |
| 21 | PAOZZ | 5340-01-355-1180 | 19200 | 12941456 | STRIKE, CATCH..... | 1 |
| 22 | PAOZZ | 5340-01-355-4875 | 19200 | 12941450 | BRACKET, DOUBLE ANGL..... | 1 |

END OF FIGURE

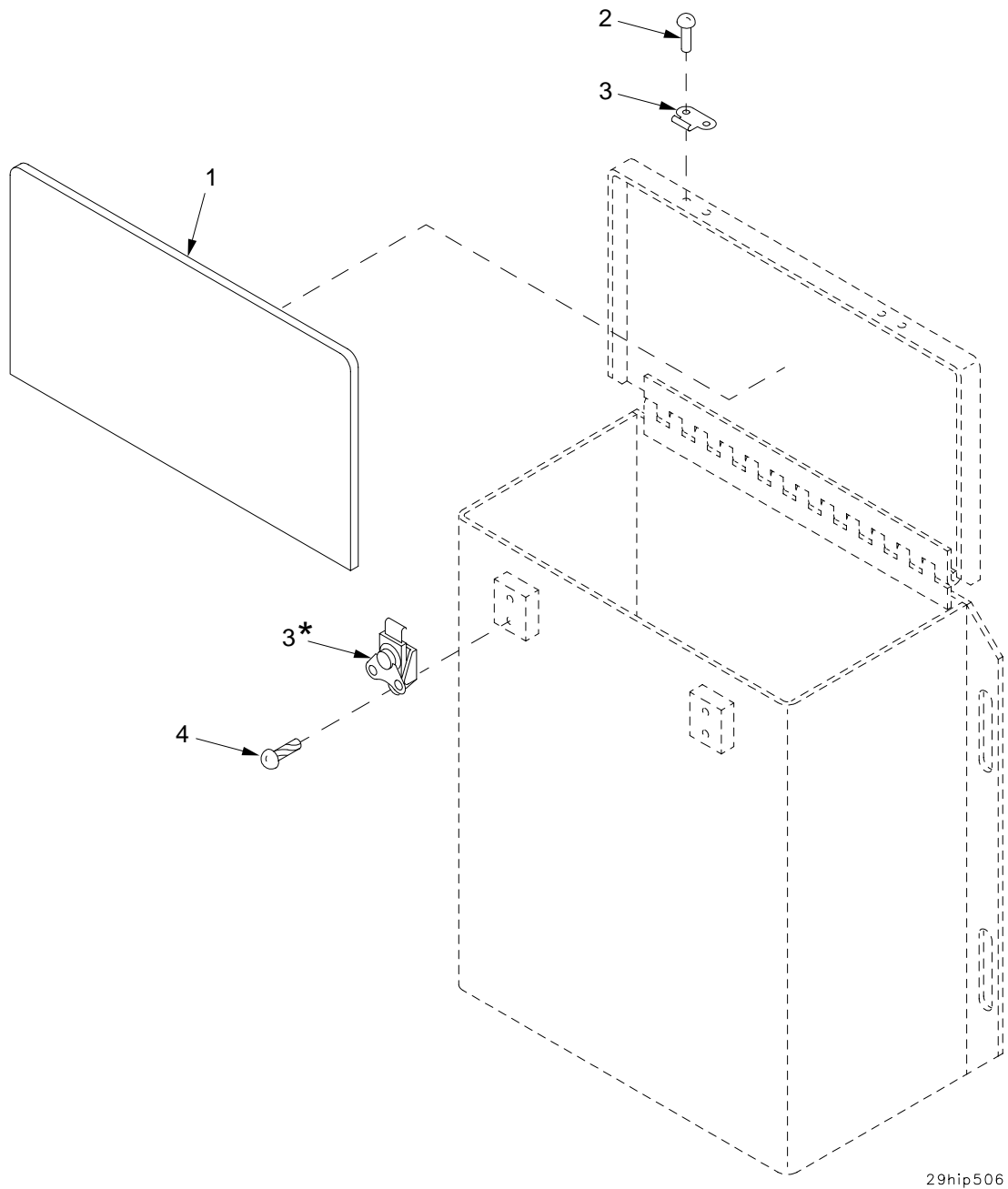

29hip506

* Supplied with identically numbered part

Figure 275. Hand Pump Stowage Box Assembly 12927664

SECTION II

TM9-2350-314-24P-2

| (1) ITEM NO | (2) SMR CODE | (3) NSN | (4) CAGEC | (5) PART NUMBER | (6) DESCRIPTION AND USABLE ON CODE (UOC) | (7) QTY |
|-------------------|--------------------|------------------|--------------|-----------------------|--|------------|
| | | | | | GROUP 2903 HAND PUMP STOWAGE BOX ASSEMBLY | |
| | | | | | FIGURE 275 HAND PUMP STOWAGE BOX ASSEMBLY, 12927664 | |
| 1 | PAOZZ | 5330-01-386-8301 | 19200 | 12927677 | GASKET..... | 1 |
| 2 | PAOZZ | 5320-00-994-7075 | 96906 | MS20613-4C5 | RIVET,SOLID..... | 4 |
| 3 | PAOZZ | 5340-00-460-2585 | 19200 | 8643741 | CATCH,CLAMPING..... | 2 |
| 4 | PAOZZ | 5305-00-253-5612 | 96906 | MS21318-15 | SCREW,DRIVE..... | 4 |

END OF FIGURE

| SECTION II | | TM9-2350-314-24P-2 | | C01 | | |
|------------|-------|--------------------|------------------------|--------------------------|----------------------|-----|
| (1) | (2) | (3) | (4) | (5) | (6) | (7) |
| ITEM | SMR | NSN | PART | DESCRIPTION AND | USABLE ON CODE (UOC) | QTY |
| NO | CODE | | CAGEC NUMBER | | | |
| | | | | GROUP 9999 | BULK MATERIEL | |
| | | | | FIGURE | BULK | |
| 1 | PAOZZ | 6145-00-220-9660 | 92194 2174 | BRAID,WIRE..... | | V |
| 2 | PAFZZ | 6145-01-382-4108 | 81349 M27500-20RE4Y06 | CABLE,SPECIAL PURPO..... | | V |
| 3 | PAOZZ | 4010-00-585-2108 | 81348 RRC271TY2CL2 | CHAIN,WELDLESS..... | | V |
| 4 | PAOZZ | | 81349 M81914/1-1014 | CONDUIT,NONMETALLIC..... | | V |
| 5 | PCOZZ | 8305-00-276-7575 | 78693 524 | CORD,ELASTIC..... | | V |
| 6 | PAFZZ | 4020-01-367-9186 | 73030 770435-1 | CORD,FIBROUS..... | | V |
| 7 | PAOZZ | 8315-00-405-2265 | 81349 MIL-F-21840 | FASTENER TAPE,PILE NSN | | V |
| | | | | 8315000090264..... | | |
| 8 | PAOZZ | 4720-00-540-1962 | 81349 MIL-H-5593 | HOSE,NONMETALLIC..... | | V |
| 9 | PAOZZ | 5640-00-237-4779 | 81349 MIL-P-15280 | INSULATION SHEET,TH..... | | V |
| 10 | PAOZZ | 5970-01-011-4088 | 81349 MIL-I-23053/12 | INSULATION SLEEVING..... | | V |
| 11 | PAOZZ | 5970-01-351-8984 | 81349 M23053/18-203-C | INSULATION SLEEVING..... | | V |
| 12 | PAOZZ | 5970-01-351-6800 | 81349 M23053/18-205-C | INSULATION SLEEVING..... | | 1 |
| 13 | PAOZZ | 5970-01-134-7023 | 81349 M23053/4-102-0 | INSULATION SLEEVING..... | | V |
| 14 | PAOZZ | 5970-01-229-6780 | 81349 M23053/4-201-0 | INSULATION SLEEVING..... | | V |
| 15 | PAOZZ | 5970-01-125-2783 | 81349 M23053/4-202-0 | INSULATION SLEEVING..... | | V |
| 16 | PAOZZ | 5970-00-905-2068 | 81349 M23053/8-004-C | INSULATION SLEEVING..... | | V |
| 17 | PAOZZ | 5970-00-935-0082 | 81349 M23053/8-006-C | INSULATION SLEEVING..... | | V |
| 18 | PAOZZ | 5970-00-935-0130 | 81349 M23053/8-007-C | INSULATION SLEEVING..... | | V |
| 19 | PAFZZ | 5970-01-014-6666 | 73030 571028-16-11 | INSULATION SLEEVING..... | | V |
| 20 | PAFZZ | 5970-01-135-7901 | 73030 571028-18-10 | INSULATION SLEEVING..... | | V |
| 21 | PAFZZ | 5970-01-204-2790 | 73030 571028-19-10 | INSULATION SLEEVING..... | | V |
| 22 | PAOZZ | 4010-00-308-5097 | 81349 M83420/2-002 | ROPE,WIRE..... | | V |
| 23 | PAOZZ | 4010-00-837-3649 | 81349 M83420/2-003 | ROPE,WIRE..... | | V |
| 24 | PAOZZ | 4010-00-575-6233 | 81349 M83420/4-002 | ROPE,WIRE..... | | V |
| 25 | PAOZZ | 5935-01-357-9338 | 11384 47440 | SLEEVING..... | | V |
| 26 | PAFZZ | 5935-01-355-6901 | 73030 761590-6 | SLEEVE,LOCKING,ELEC..... | | V |
| 27 | PAOZZ | 5975-00-345-8055 | 19207 10905840 | STRAP,TIEDOWN,ELECT..... | | V |
| 28 | PAOZZ | 7510-01-221-3335 | 52152 5425 1/2 IN. | TAPE,PRESSURE SENSI..... | | V |
| 29 | PAFZZ | 4710-00-203-3171 | 81346 ASTM B280 | TUBE,METALLIC..... | | V |
| 30 | PAFZZ | 4720-01-376-2704 | 81349 M6855/4-04L103 | TUBING,NONMETALLIC..... | | V |
| 31 | PAOZZ | 4720-00-839-2260 | 81349 M6855/4-10H183 | TUBING,NONMETALLIC..... | | V |
| 32 | PAOZZ | 9330-01-089-0118 | 06090 RT1150 3-4 | TUBING,NONMETALLIC..... | | V |
| 33 | PAFZZ | 6145-01-321-0610 | 81349 M22759/16-10-1 | WIRE,ELECTRICAL..... | | V |
| 34 | PAFZZ | 6145-01-092-7019 | 81349 M22759/16-14-5 | WIRE,ELECTRICAL..... | | V |
| 35 | PAFZZ | 6145-01-129-0763 | 81349 M22759/16-20-6 | WIRE,ELECTRICAL..... | | V |
| 36 | PAOZZ | 6145-00-251-0182 | 81349 M81044/12-12-9 | WIRE,ELECTRICAL..... | | V |
| 37 | PAOZZ | 6145-00-144-0083 | 81349 M81044/12-16-9 | WIRE,ELECTRICAL..... | | V |
| 38 | PAOZZ | 6145-00-107-7913 | 81349 M81044/12-20-9 | WIRE,ELECTRICAL..... | | V |
| 39 | PAFZZ | 6145-00-419-0544 | 73030 81682-6 | WIRE,ELECTRICAL..... | | V |
| 40 | PAFZZ | 4010-01-357-7230 | 11384 45732/122 | WIRE ROPE ASSEMBLY,..... | | V |
| 41 | PAFZA | 6145-01-066-5543 | 11384 45743/010 | WIRE,ELECTRICAL..... | | V |
| 42 | PAFZZ | 6145-01-M26-4642 | 11384 45745/010 | WIRE,ELECTRICAL..... | | V |
| 43 | PAOZZ | 9505-00-555-8648 | 96906 MS20995C47 | WIRE,NONELECTRICAL..... | | V |
| 44 | PAOZZ | 9505-00-221-2650 | 96906 MS20995C20 | WIRE,NONELECTRICAL..... | | V |
| * 45 | PAOZZ | | 96906 A1A/NASM20995-C3 | WIRE,NONELECTRICAL..... | | V |
| | | | 2 | | | |
| 46 | PAOZZ | 9505-00-331-3275 | 96906 MS20995C41 | WIRE,NONELECTRICAL..... | | V |
| 47 | PAOZZ | 9505-01-236-9343 | 96906 MS20995C91 | WIRE,NONELECTRICAL..... | | V |
| 48 | PAOZZ | 9505-00-684-4843 | 96906 MS20995F41 | WIRE,NONELECTRICAL..... | | V |
| 49 | PAOZZ | 9505-00-248-9850 | 96906 MS20995F47 | WIRE,NONELECTRICAL..... | | V |
| 50 | PAOZZ | 9525-00-618-0257 | 96906 MS20995NC20 | WIRE,NONELECTRICAL..... | | V |
| 51 | PAOZZ | 9505-00-684-4841 | 81348 QQW461 | WIRE,NONELECTRICAL..... | | V |
| * 52 | PAOZZ | | 81349 MIL-W-18242 | ROPE,WIRE | | V |

END OF FIGURE

SECTION III

TM 9-2350-314-24P-2

C01

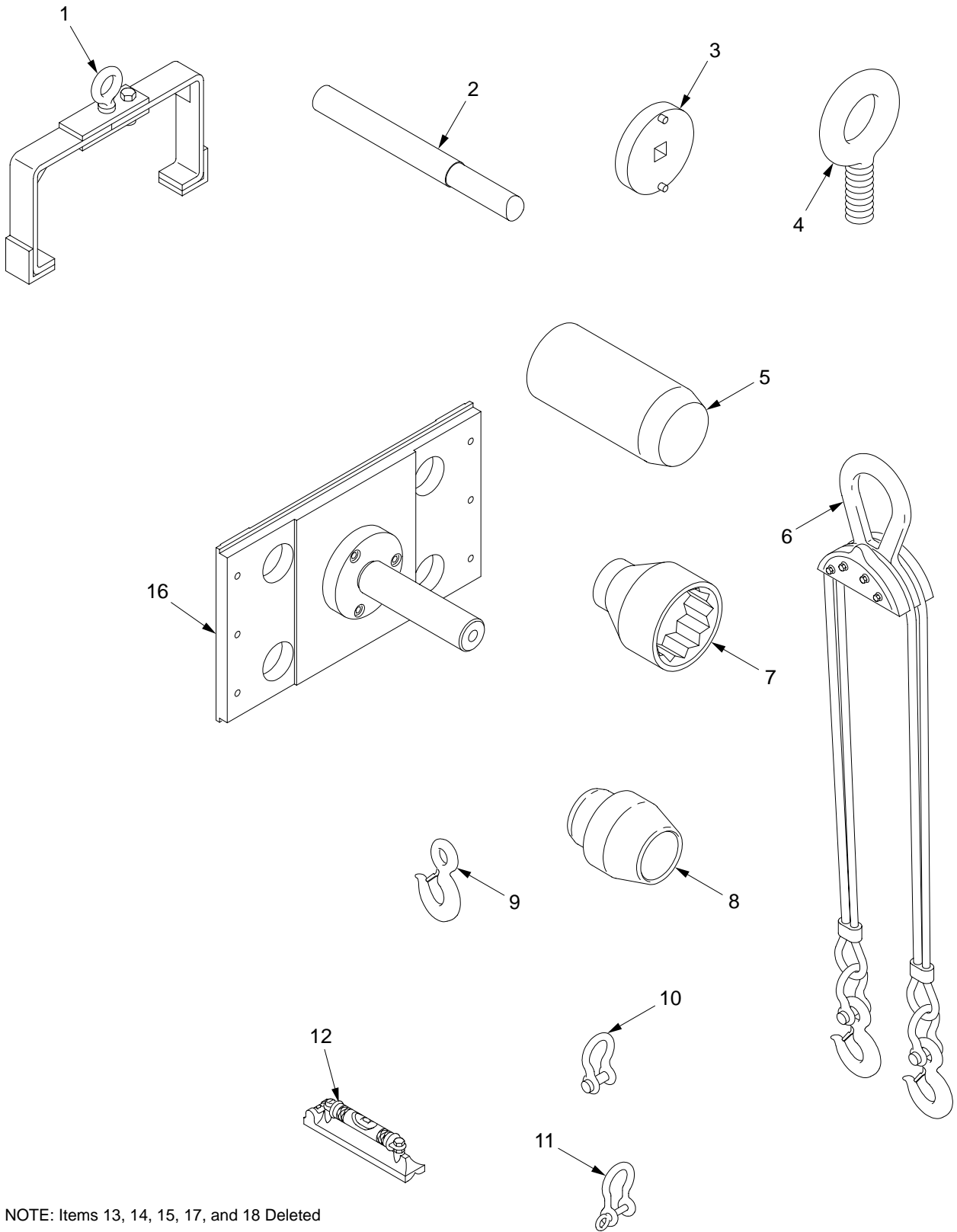

NOTE: Items 13, 14, 15, 17, and 18 Deleted

31hip486

Figure 276. Special Tools

| SECTION III | | | TM9-2350-314-24P-2 | C01 | | |
|-------------|----------|------------------|--------------------|-----------------------|--------------------------------------|-----|
| (1) | (2) | (3) | (4) | (5) | (6) | (7) |
| ITEM NO | SMR CODE | NSN | CAGEC | PART NUMBER | DESCRIPTION AND USABLE ON CODE (UOC) | QTY |
| | | | | | GROUP 9500 SPECIAL TOOLS | |
| | | | | | FIGURE 276 SPECIAL TOOLS | |
| 1 | PAFZZ | 3940-00-678-8414 | 19207 | 10942192 | SLING,MULTIPLE LEG..... | 1 |
| 2 | PAFZZ | 5120-01-355-0860 | 19200 | 12910862 | INSERTER,SEAL..... | 1 |
| 3 | PAFZZ | 5120-01-368-3847 | 19200 | 12910866 | WRENCH,SPANNER..... | 1 |
| 4 | PAFZA | 5306-00-337-4160 | 10001 | 1820129 | BOLT,EYE..... | 4 |
| 5 | PAFZZ | 1025-01-355-6627 | 19200 | 12910864 | END CAP GUIDE TOOL..... | 1 |
| 6 | PAFZZ | 3940-01-385-6944 | 92729 | MODEL 52-6-9 | SLING,MULTIPLE LEG..... | 2 |
| 7 | PAFZZ | 5130-01-355-0819 | 19200 | 12910865 | SOCKET,SOCKET WRENC..... | 1 |
| 8 | PAFZZ | 1025-01-355-6626 | 19200 | 12910863 | ROD GUIDE TOOL..... | 1 |
| 9 | PAFZZ | 2540-01-388-6173 | 75535 | 10-23449 AND 10-90081 | HOOK,TOW..... | 4 |
| 10 | PAFZZ | 4030-00-343-5433 | 75535 | 1019515 | SHACKLE..... | 6 |
| 11 | PAOZZ | 4030-00-132-9142 | 88044 | AN116-3 | SHACKLE..... | 4 |
| 12 | PAFZZ | 5210-00-293-0005 | 57163 | 98-6 | LEVEL,BENCH..... | 1 |
| * 13 | | | | DELETED | | |
| * 14 | | | | DELETED | | |
| * 15 | | | | DELETED | | |
| 16 | PAFZZ | 4933-01-381-7090 | 19200 | 12940849 | MAINTENANCE FIXTURE..... | 1 |
| * 17 | | | | DELETED | | |
| * 18 | | | | DELETED | | |

END OF FIGURE

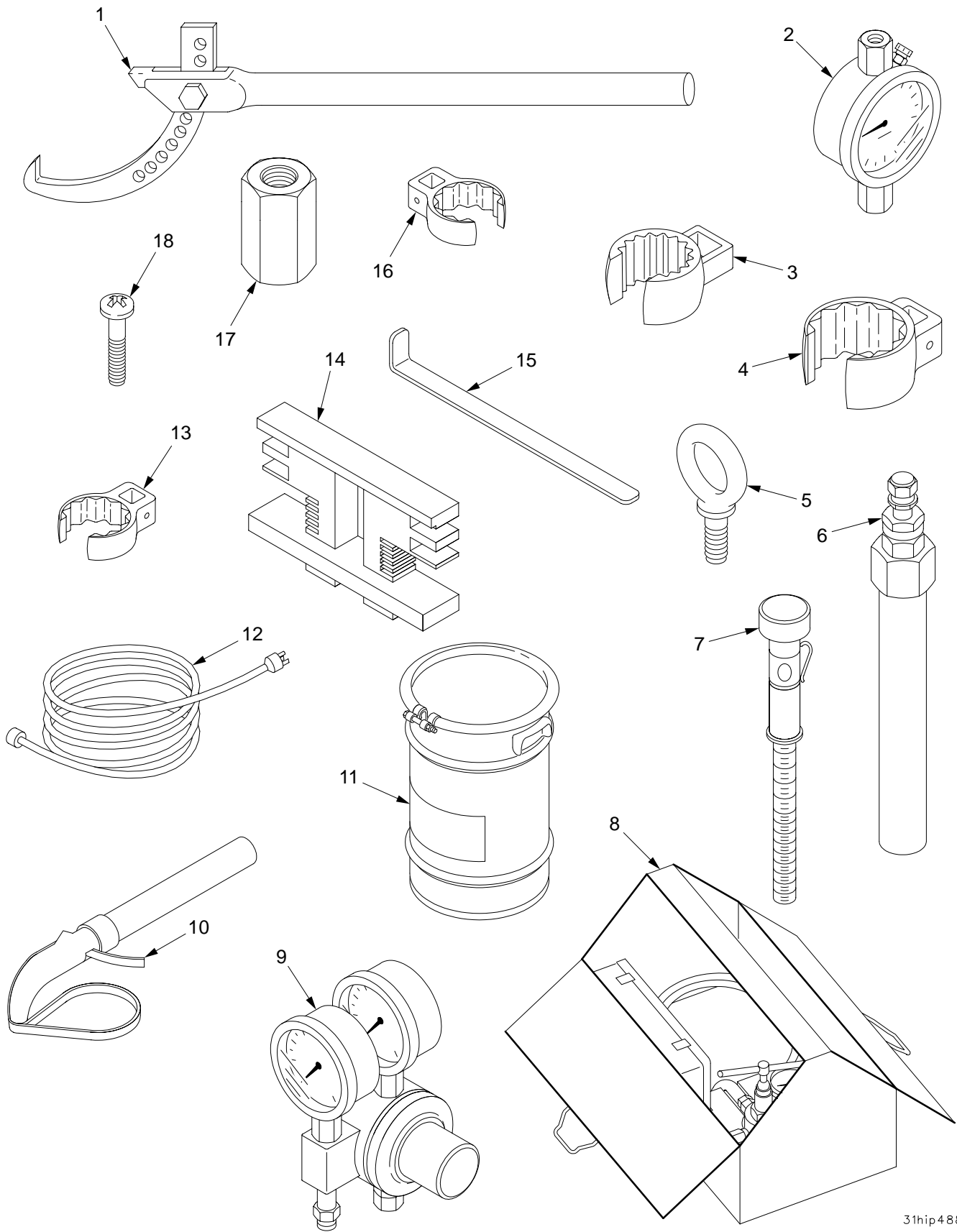

31hip488

Figure 277. Special Tools (Continued)

| SECTION III | | TM9-2350-314-24P-2 | | C01 | | |
|-------------|----------|--------------------|-------|-------------|--------------------------------------|-----|
| (1) | (2) | (3) | (4) | (5) | (6) | (7) |
| ITEM NO | SMR CODE | NSN | CAGEC | PART NUMBER | DESCRIPTION AND USABLE ON CODE (UOC) | QTY |
| | | | | | GROUP 9500 SPECIAL TOOLS | |
| | | | | | FIGURE 277 SPECIAL TOOLS | |
| 1 | PAFZZ | 5120-00-293-0316 | 45225 | 7308 | WRENCH, SPANNER..... | 1 |
| 2 | PAFZZ | 5210-00-377-6525 | 37163 | 399A | INDICATOR, DIAL..... | 1 |
| 3 | PAOZZ | 5120-01-348-9472 | 55719 | AN8508-18A | CROWFOOT ATTACHMENT..... | 1 |
| 4 | PAOZZ | 5120-00-181-6755 | 88044 | AN8508-24 | CROWFOOT ATTACHMENT..... | 1 |
| 5 | PAFZZ | 5306-00-150-3075 | 96906 | MS51937-8 | BOLT, EYE..... | 1 |
| 6 | PAOZZ | 4810-00-051-5566 | 19207 | 11605630 | VALVE, REGULATING, FL..... | 1 |
| 7 | PAFZZ | 5210-01-365-7810 | 24161 | 74010076 | TESTER, BELT TENSION..... | 1 |
| 8 | PAOFF | 1025-01-070-3200 | 19200 | 8449334 | KIT, NITROGEN CHARGI..... | 1 |
| 9 | PAOZZ | 4935-00-040-9916 | 00742 | 231P128058 | REGULATOR, NITROGEN..... | 1 |
| 10 | PAOZZ | 5120-01-334-9858 | 55719 | YA826 | WRENCH, STRAP..... | 1 |
| 11 | PAOFF | 4320-01-416-7840 | 19200 | 12927729 | PUMP, RECIPROCATING FOR PARTS SEE | 1 |
| | | | | | GROUP 9500..... | |
| 12 | PAOZZ | 6150-00-682-3460 | 19207 | 11647741 | CABLE ASSEMBLY, POWE..... | 1 |
| 13 | PAOZZ | 5120-00-229-2772 | 07482 | 1C2690 | CROWFOOT ATTACHMENT..... | 1 |
| * 14 | PAOZZ | 5210-01-455-2672 | 19200 | 12979832 | ALIGNMENT TOOL, BRUS..... | 1 |
| * 15 | PAOZZ | 5210-01-455-2673 | 19200 | 12979852 | GAGE, INSTALLATION, B..... | 1 |
| 16 | PAOZZ | 5120-00-224-7288 | 12436 | A16150-013 | CROWFOOT ATTACHMENT..... | 1 |
| 17 | PAFZZ | 5120-00-933-7357 | 19207 | 10954669 | ADAPTER, TORQUE WREN..... | 1 |
| 18 | PAFZZ | 5305-00-984-4980 | 96906 | MS35206-223 | SCREW, MACHINE..... | 1 |

END OF FIGURE

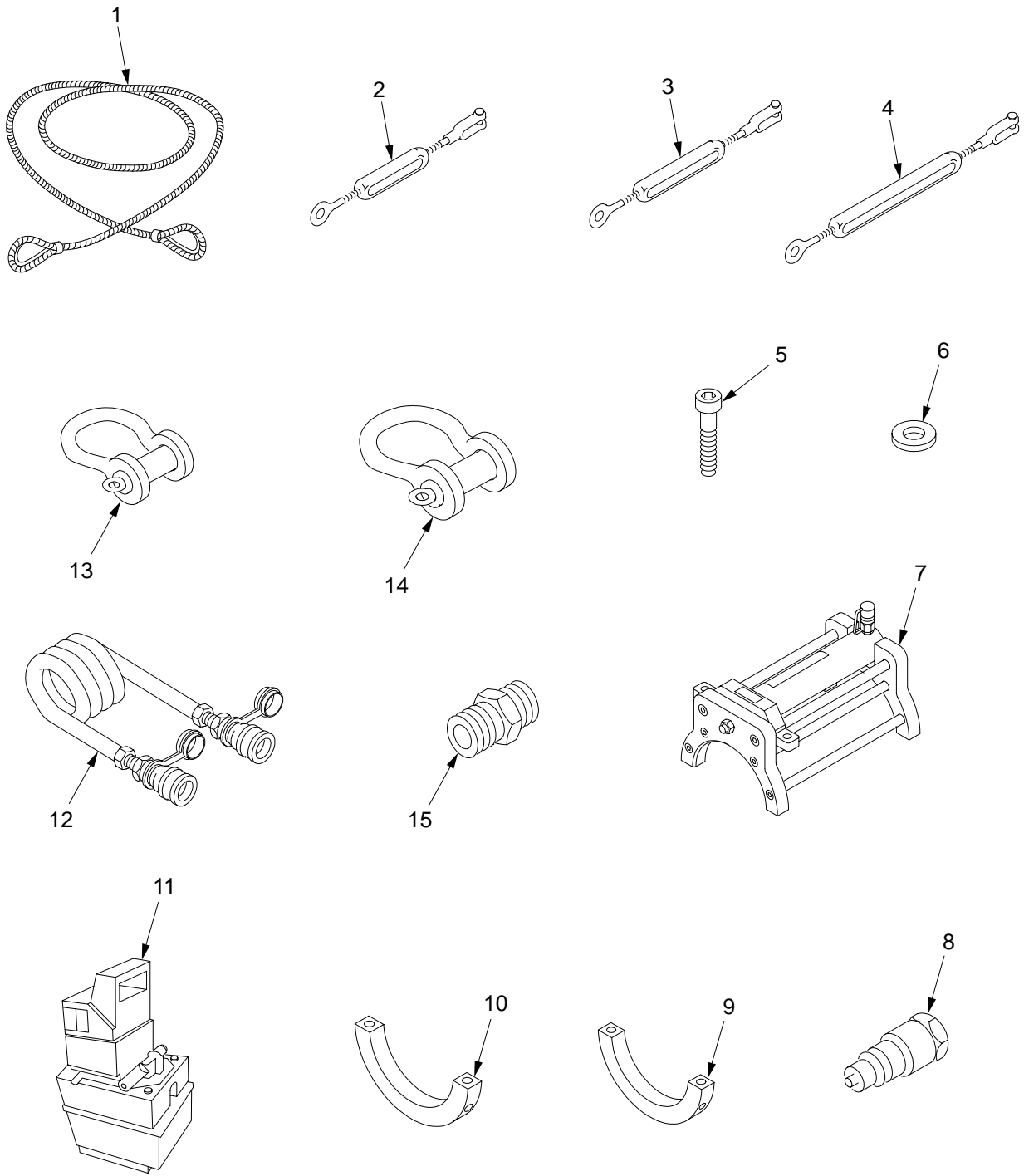

31br497

Figure 277A. Special Tools

| SECTION III | | TM9-2350-314-24P-2 | | | (6) | | (7) |
|-------------|-------|--------------------|-------|-------------|---------------------------|-----------------|-----|
| (1) | (2) | (3) | (4) | (5) | DESCRIPTION AND | | |
| ITEM | SMR | NSN | CAGE | PART | USABLE ON CODE (UOC) | | QTY |
| NO | | | | NUMBER | | | |
| | | | | | GROUP 9500 | SPECIAL TOOLS | |
| | | | | | FIGURE 277A | SPECIAL TOOLS | |
| | | | | | (CONTINUED) | | |
| * 1 | MOOZZ | 4010-00-184-9553 | 81349 | MIL-W-18242 | ROPE,WIRE ASSEMBLY | MAKE FROM WIRE, | 2 |
| | | | | | P/N MIL-W-18242..... | | |
| * 2 | PAOZZ | | 19200 | 12910760-1 | JAW AND EYE TURNBUC..... | | 1 |
| * 3 | PAOZZ | | 19200 | 12910760-2 | JAW AND EYE TURNBUC..... | | 2 |
| * 4 | PAOZZ | | 19200 | 12910760-3 | JAW AND EYE TURNBUC..... | | 1 |
| * 5 | PAOZZ | 5305-00-983-7425 | 96906 | MS16998-100 | SCREW,CAP, SOCKET HE..... | | 4 |
| * 6 | PAOZZ | 5310-00-927-9400 | 19200 | 10910174-30 | WASHER, FLAT..... | | 4 |
| * 7 | PAOZZ | 3040-01-409-1217 | 19200 | 12940951 | SUPPORT, CYLINDER..... | | 1 |
| * 8 | PAOZZ | 4730-01-337-4205 | 19200 | 12913205-2 | COUPLING HALF, QUICK..... | | 1 |
| * 9 | XAOZZ | | 19200 | 12940954 | F LOWER SHOE..... | | 1 |
| * 10 | XAOZZ | | 19200 | 12940955 | R LOWER SHOE..... | | 1 |
| * 11 | PAOZZ | 4320-01-460-0567 | 19200 | 9399183 | PUMP, ROTARY..... | | 1 |
| * 12 | PAOZZ | 4720-01-385-5404 | 19200 | 12913222 | HOSE ASSEMBLY, NONME..... | | 1 |
| * 13 | PAOZZ | | 81348 | RR-C-271 | SHACKLE..... | | 2 |
| * 14 | PAOZZ | | 81348 | RR-C-271 | SHACKLE..... | | 2 |
| * 15 | PAOZZ | 4730-00-278-3725 | 19200 | 12913226 | NIPPLE, PIPE..... | | 1 |

END OF FIGURE

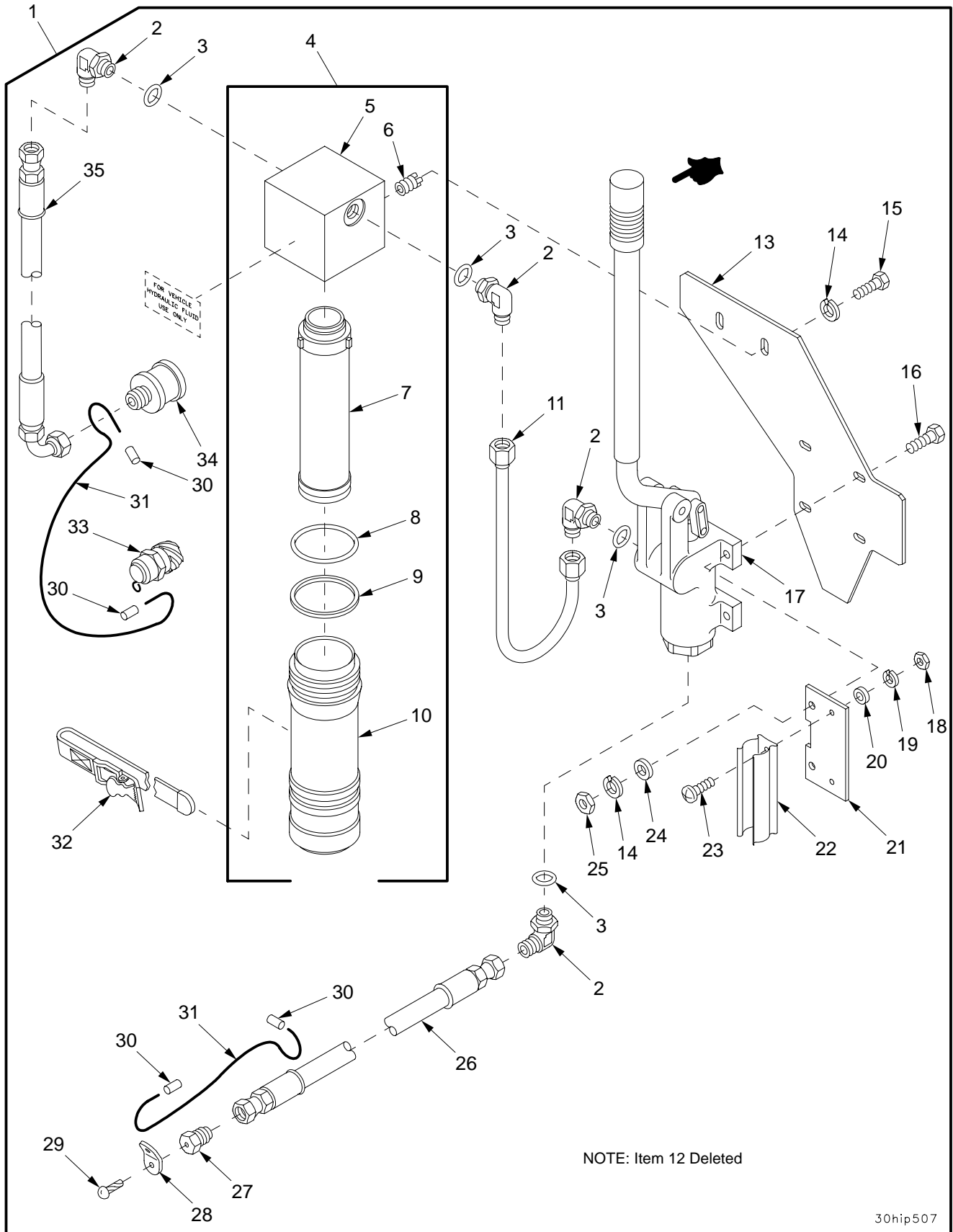
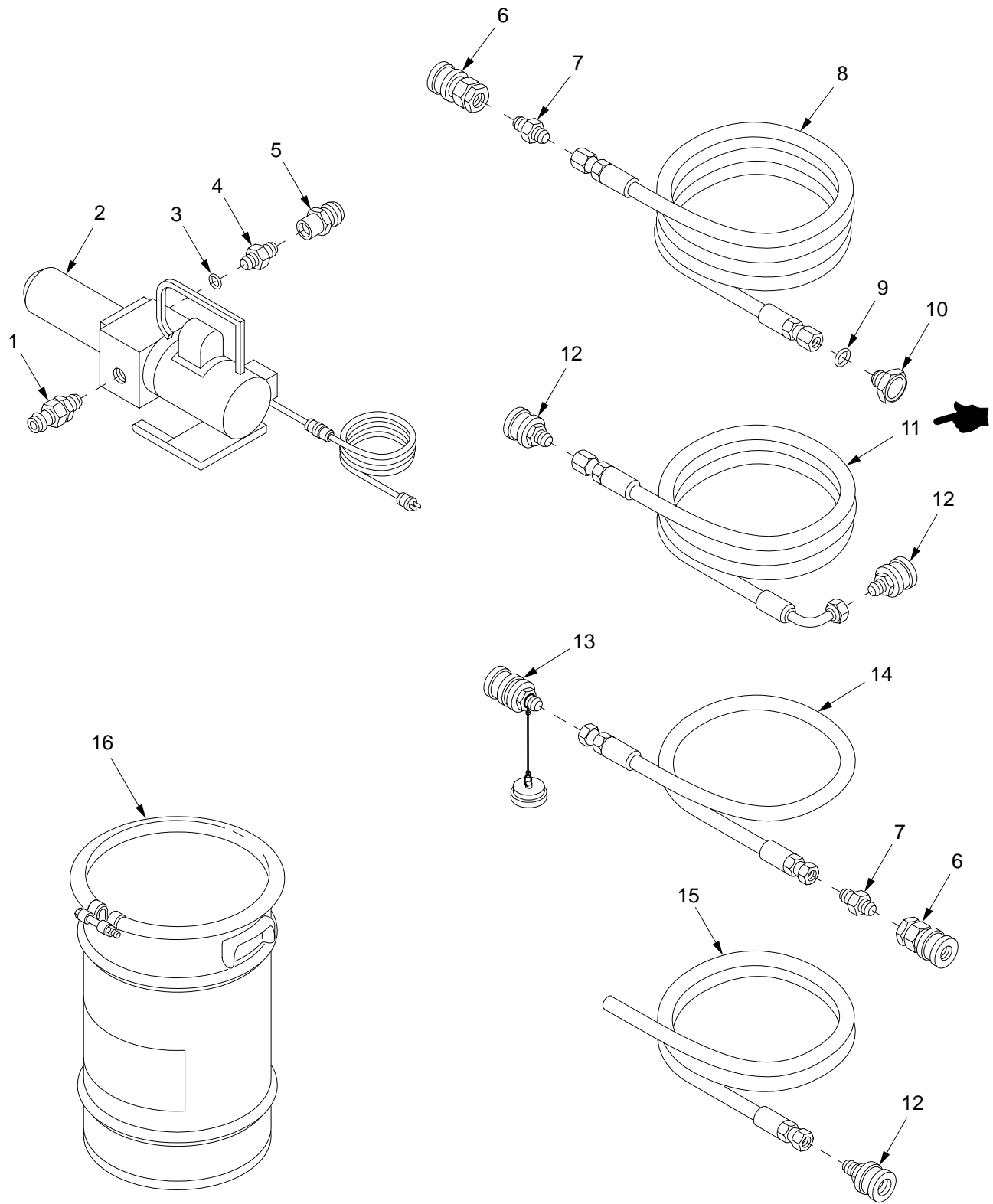

Figure 278. Hydraulic Hand Pump Assembly

| SECTION III | | TM9-2350-314-24P-2 | | C01 | | | |
|-------------|-------|--------------------|------------------|-----------------|---------------------------------|-----------------------------|---|
| (1) | (2) | (3) | (4) | (5) | (6) | (7) | |
| ITEM | SMR | NSN | CAGEC | PART | DESCRIPTION AND | | |
| NO | CODE | | | NUMBER | USABLE ON CODE (UOC) | QTY | |
| | | | | | GROUP 9500 SPECIAL TOOLS | | |
| | | | | | FIGURE 278 HYDRAULIC HAND | | |
| | | | | | PUMP ASSEMBLY | | |
| 1 | PAOOO | 4320-01-384-9477 | 19200 | 12927638 | PUMP, RECIPROCATING..... | 1 | |
| 2 | PAOZZ | 4730-00-852-5581 | 81343 | 6-8 070220C | .ADAPTER..... | 4 | |
| 3 | PAOZZ | 5330-01-049-2225 | 96906 | MS3393-8 | .PACKING, PREFORMED..... | 4 | |
| 4 | PAOFF | 4730-01-386-8300 | 19200 | 12927668 | .STRAINER ELEMENT, SE..... | 1 | |
| 5 | XAOZZ | | 19200 | 12927692 | ..MANIFOLD..... | 1 | |
| 6 | PAFZZ | 5325-00-829-2141 | 96906 | MS21209F4-15 | ..INSERT, SCREW THREAD..... | 2 | |
| 7 | PAOZZ | 4330-01-355-6038 | 19200 | 12563145 | ..FILTER ELEMENT, FLUI..... | 1 | |
| 8 | PAOZZ | 5331-01-112-4058 | 81349 | M83461/1-138 | ..O-RING..... | 1 | |
| 9 | PAOZA | 5330-01-081-8292 | 96906 | MS27595-138 | ..RETAINER, PACKING..... | 1 | |
| 10 | PAOZZ | 2940-01-393-5232 | 19200 | 12563144-2 | ..BOWL, SEDIMENT..... | 1 | |
| 11 | PAOZZ | 4710-01-392-0061 | 19200 | 12927728 | .TUBE, BENT, METALLIC..... | 1 | |
| * | 12 | | | DELETED | | | |
| 13 | PAOZZ | 5340-01-413-8451 | 19200 | 12927693 | COVER, ACCESS..... | 1 | |
| 14 | PAOZZ | 5310-00-582-5965 | 96906 | MS35338-44 | .WASHER, LOCK..... | 6 | |
| * | 15 | PAOZZ | 5305-00-267-8953 | 80204 | B1821BH025F063N | .SCREW, CAP, HEXAGON H..... | 2 |
| 16 | PAOZZ | 5305-00-225-3843 | 80204 | B1821BH025C100N | .SCREW, CAP, HEXAGON H..... | 4 | |
| 17 | PAOZZ | 4320-01-385-6740 | 19200 | 12927640 | .PUMP, RECIPROCATING..... | 1 | |
| 18 | PAOZZ | 5310-00-934-9747 | 96906 | MS35649-262 | .NUT, PLAIN, HEXAGON..... | 2 | |
| 19 | PAOZZ | 5310-00-045-4007 | 96906 | MS35338-41 | .WASHER, LOCK..... | 2 | |
| 20 | PAOZZ | 5310-01-303-4701 | 96906 | MS51412-1 | .WASHER, FLAT..... | 2 | |
| 21 | PAOZZ | 5340-01-414-0702 | 19200 | 12927641 | COVER, ACCESS..... | 1 | |
| 22 | PAOZZ | 5340-01-372-8401 | 80205 | NAS1464-086-38C | .CLIP, SPRING TENSION..... | 1 | |
| 23 | PAOZZ | 5305-00-984-4988 | 96906 | MS35206-228 | .SCREW, MACHINE..... | 2 | |
| 24 | PAOZZ | 5310-00-809-4058 | 96906 | MS27183-10 | .WASHER, FLAT..... | 4 | |
| 25 | PAOZZ | 5310-00-997-1888 | 96906 | MS35649-2252 | .NUT, PLAIN, HEXAGON..... | 4 | |
| 26 | PAOZZ | 4720-01-385-4343 | 19200 | 12927642-1 | .HOSE ASSEMBLY, METAL..... | 1 | |
| 27 | PAOZZ | 5365-01-387-3062 | 19200 | 12927649 | .PLUG, MACHINE THREAD..... | 1 | |
| 28 | PAOZZ | 5340-01-386-4687 | 19200 | 12927643 | .CLIP, RETAINING..... | 1 | |
| 29 | PAOZZ | 5305-00-253-5612 | 96906 | MS21318-15 | .SCREW, DRIVE..... | 1 | |
| 30 | PAOZZ | 4030-01-124-8201 | 96906 | MS51844-82 | .SWAGING SLEEVE, WIRE..... | 4 | |
| 31 | MOOZZ | | 81349 | M83420/2-002 | .ROPE, WIRE MAKE FROM WIRE, P/N | V | |
| | | | | | M83420/2-002..... | | |
| 32 | PAOZZ | 5340-00-753-3742 | 19204 | 8690471 | .STRAP, WEBBING..... | 1 | |
| 33 | PAOZZ | 5340-01-387-1946 | 19200 | 12927670 | .PLUG, PROTECTIVE, DUS..... | 1 | |
| 34 | PAOZZ | 4730-00-684-6551 | 19200 | 12927669-2 | .COUPLING HALF, QUICK..... | 1 | |
| 35 | PAOZZ | 4720-01-393-2314 | 19200 | 12927642-3 | .HOSE ASSEMBLY, METAL..... | 1 | |

END OF FIGURE



31hip489

Figure 279. Fast Fill Assembly (12927729)

| SECTION III | | TM9-2350-314-24P-2 | | C01 | | |
|-------------|----------|--------------------|-------|----------------|---|-----|
| (1) | (2) | (3) | (4) | (5) | (6) | (7) |
| ITEM NO | SMR CODE | NSN | CAGEC | PART NUMBER | DESCRIPTION AND USABLE ON CODE (UOC) | QTY |
| | | | | | GROUP 9500 SPECIAL TOOLS | |
| | | | | | FIGURE 279 FAST FILL ASSEMBLY, 12927729 | |
| 1 | PAOZZ | 4730-01-007-5261 | 81361 | E150-1-12-7-1B | COUPLING HALF,QUICK..... | 1 |
| 2 | PAOZF | 4320-01-141-8237 | 97403 | 13221E6735 | PUMPING UNIT,HYDRAU..... | 1 |
| 3 | PAOZZ | 5331-00-804-5695 | 96906 | MS28778-6 | O-RING..... | 1 |
| 4 | PAOZZ | 4730-00-115-0166 | 30780 | 12-6FTXS | ADAPTER,STRAIGHT,PI..... | 1 |
| 5 | PAOZZ | 4730-00-795-5793 | 19200 | 12927669-1 | COUPLING HALF,QUICK..... | 1 |
| 6 | PAOZZ | 4730-01-003-5143 | 78357 | E150-1-12-8-1A | COUPLING HALF,QUICK..... | 2 |
| 7 | PAOZZ | 4730-00-819-0397 | 81343 | 12-12-070102BA | ADAPTER,STRAIGHT,PI..... | 2 |
| * 8 | PAOZZ | 4720-01-453-2371 | 19200 | 12927733 | HOSE ASSEMBLY,NONME..... | 1 |
| 9 | PAOZZ | 5331-00-251-8839 | 96906 | MS28778-12 | O-RING..... | 1 |
| * 10 | PAOZZ | 4730-01-M26-5459 | 19200 | 12927735 | STRAINER,ELEMENT,SE..... | 1 |
| * 11 | PAOZZ | 4720-01-453-1347 | 19200 | 12927730 | HOSE ASSEMBLY,NONME..... | 1 |
| 12 | PAOZZ | 4730-00-684-6551 | 19200 | 12927669-2 | COUPLING HALF,QUICK..... | 3 |
| 13 | PAOZZ | 4730-01-420-2266 | 19200 | 12910614-2 | COUPLING HALF,QUICK..... | 1 |
| * 14 | PAOZZ | 4720-01-453-2390 | 19200 | 12927752 | HOSE ASSEMBLY,NONME..... | 1 |
| * 15 | PAOZZ | 4720-01-453-1383 | 19200 | 12927751 | HOSE ASSEMBLY,NONME..... | 1 |
| * 16 | PAOZZ | 8110-01-454-4407 | 19200 | 12927708 | DRUM,SHIPPING AND S..... | 1 |

END OF FIGURE

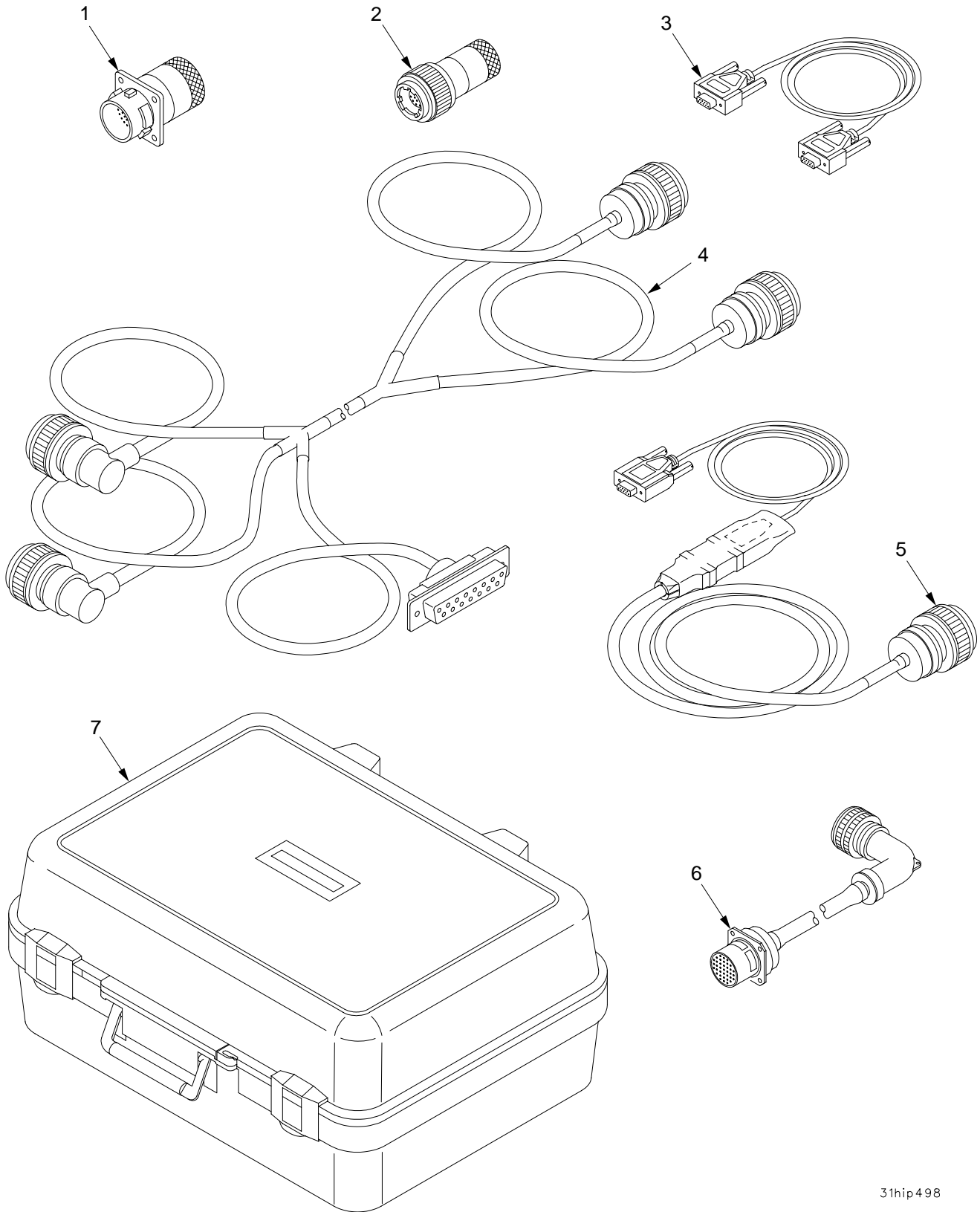

31hip498

Figure 280. SPORT Accessory Kit

| SECTION III | | TM9-2350-314-24P-2 | | C01 | | |
|-------------|----------|--------------------|-------------------|-----|---|-----|
| (1) | (2) | (3) | (4) | (5) | (6) | (7) |
| ITEM NO | SMR CODE | NSN | PART CAGEC NUMBER | | DESCRIPTION AND USABLE ON CODE (UOC) | QTY |
| | | | | | GROUP 9500 SPECIAL TOOLS | |
| | | | | | FIGURE 280 M109A6 SPORT KIT | |
| * 1 | PAOZZ | 5935-01-474-1278 | 19200 12988706 | | P2 TEST PLUG ASSY PART OF KIT P/N 12988701..... | |
| * 2 | PAOZZ | 5935-01-474-1279 | 19200 12988705 | | P1 TEST PLUG ASSY PART OF KIT P/N 12988701..... | |
| * 3 | PAOZZ | | 19200 12988703 | | NULL MODEM CABLE AS PART OF KIT P/N 12988701..... | |
| * 4 | PAOZZ | 6150-01-474-1276 | 19200 12988704 | | ACU TEST CABLE ASSY PART OF KIT P/N 12988701..... | |
| * 5 | PAOZZ | 6150-01-474-1280 | 19200 12988702 | | AFCS DOWNLOAD CABLE PART OF KIT P/N 12988701..... | |
| * 6 | PAOZZ | 6145-01-452-0986 | 19200 12979821 | | CABLE ASSEMBLY,SPEC PART OF KIT P/N 12988701..... | |
| * 7 | XAOZZ | | 19200 12988709 | | CASE,SPORT KIT PART OF KIT P/N 12988701..... | |
| * | PAOZZ | 4933-01-474-1277 | 19200 12988701 | | M109A6 SPORT KIT..... | |
| | | | | | P2 TEST PLUG ASSY (1) 280-1 | |
| | | | | | P1 TEST PLUG ASSY (1) 280-2 | |
| | | | | | NULL MODEM CABLE AS(1) 280-3 | |
| | | | | | ACU TEST CABLE ASSY(1) 280-4 | |
| | | | | | AFCS DOWNLOAD CABLE(1) 280-5 | |
| | | | | | CABLE ASSEMBLY,SPEC(1) 280-6 | |
| | | | | | CASE,SPORT KIT (1) 280-7 | |

END OF FIGURE

NATIONAL STOCK NUMBER INDEX

| STOCK NUMBER | FIGURE NO | ITEM NO | STOCK NUMBER | FIGURE NO | ITEM NO |
|------------------|-----------|---------|------------------|-----------|---------|
| 4730-00-003-5919 | 12 | 37 | | 12 | 10 |
| | 236 | 16 | | 236 | 39 |
| 4730-00-004-8101 | 12 | 35 | 4730-00-050-4208 | 3 | 15 |
| 5365-00-006-2316 | 202 | 14 | | 179 | 6 |
| 4240-00-007-9453 | 130 | 2 | | 233 | 10 |
| 5340-00-008-7123 | 215 | 22 | 5315-00-050-5521 | 230 | 5 |
| 1025-00-010-3805 | 230 | 29 | 5305-00-050-9227 | 217 | 7 |
| 3040-00-010-3806 | 230 | 21 | 5305-00-050-9233 | 142 | 1 |
| 4710-00-010-4038 | 12 | 34 | 5305-00-051-4071 | 228 | 4 |
| 5310-00-011-5093 | 11 | 27 | 5305-00-051-4078 | 238 | 4 |
| | 13 | 27 | 5305-00-051-4082 | 255 | 1 |
| 5315-00-012-0123 | 269 | 23 | 4810-00-051-5566 | 277 | 6 |
| | 271 | 22 | 5315-00-051-8637 | 28 | 4 |
| 5310-00-013-1182 | 70 | 33 | 1025-00-052-4165 | 23 | 2 |
| 5315-00-013-7214 | 10 | 30 | 5305-00-052-6456 | 134 | 2 |
| 5305-00-014-0940 | 91 | 11 | | 135 | 25 |
| 5310-00-014-5850 | 31 | 5 | | 136 | 8 |
| | 33 | 17 | 5315-00-052-6461 | 214 | 34 |
| | 68 | 9 | | 216 | 27 |
| | 203 | 26 | 5315-00-052-6676 | 26 | 16 |
| 5365-00-018-8499 | 16 | 2 | 5305-00-054-5636 | 142 | 21 |
| 6240-00-019-0878 | 162 | 2 | 5305-00-054-5648 | 261 | 7 |
| 6240-00-019-3093 | 70 | 4 | 5305-00-054-5649 | 93 | 8 |
| 5315-00-020-8685 | 23 | 42 | | 262 | 6 |
| 1025-00-021-2062 | 23 | 43 | 5305-00-054-5650 | 256 | 15 |
| 5305-00-021-3921 | 140 | 11 | 5305-00-054-5651 | 18 | 12 |
| 4730-00-022-1334 | 135 | 12.4 | | 151 | 10 |
| 5305-00-022-4339 | 30 | 25 | 5305-00-054-6650 | 142 | 12 |
| 5305-00-022-8354 | 166 | 19 | 5305-00-054-6652 | 261 | 1 |
| 5310-00-022-8834 | 249 | 17 | 5305-00-054-6654 | 151 | 16 |
| 5315-00-023-4498 | 86 | 25 | 5305-00-054-6668 | 256 | 25 |
| 4730-00-025-7508 | 12 | 2 | 5305-00-054-6669 | 148 | 5 |
| 3110-00-030-3381 | 261 | 26 | 5305-00-054-6670 | 256 | 30 |
| 5330-00-034-4448 | 10 | 35 | 5305-00-054-6671 | 256 | 18 |
| 4935-00-040-9916 | 277 | 9 | 5305-00-054-6672 | 256 | 19 |
| 1025-00-042-5307 | 27 | 3 | 6150-00-055-1751 | 70 | 30 |
| 5306-00-042-5826 | 236 | 1 | 5310-00-056-3395 | 115 | 28 |
| 5310-00-043-1939 | 9 | 1 | | 167 | 5 |
| 5310-00-044-3340 | 29 | 17 | 5306-00-056-3536 | 4 | 6 |
| 5310-00-044-3342 | 178 | 10 | 5305-00-056-9961 | 256 | 1 |
| | 232 | 1 | 5340-00-057-3034 | 41 | 7 |
| 5310-00-045-3296 | 31 | 6 | 5315-00-057-5541 | 16 | 3 |
| | 33 | 16 | 1025-00-057-7049 | 166 | 64 |
| | 53 | 2 | 5305-00-058-1082 | 204 | 15 |
| | 134 | 22.2 | 5310-00-058-1305 | 248 | 5 |
| | 184 | 11 | | 249 | 3 |
| | 195 | 7 | 5310-00-058-1428 | 214 | 44 |
| | 199 | 43 | 5305-00-058-2075 | 39 | 10 |
| | 203 | 13 | 5315-00-058-6081 | 28 | 8 |
| | 217 | 22 | 5305-00-058-9378 | 91 | 16 |
| | 220 | 11 | 5315-00-058-9808 | 119 | 5 |
| | 224 | 15 | 5305-00-059-3659 | 134 | 1 |
| 5310-00-045-3299 | 32 | 4 | 6230-00-059-5750 | 170 | 3 |
| | 179 | 7 | 5315-00-059-5837 | 89 | 7 |
| | 203 | 35 | 5310-00-059-9263 | 226 | 5 |
| | 233 | 13 | | 227 | 5 |
| | 260 | 12 | 5310-00-061-1258 | 42 | 9 |
| 5310-00-045-4007 | 33 | 2 | 5330-00-064-2570 | 218 | 18 |
| | 164 | 10 | 5365-00-065-0485 | 8 | 6 |
| | 278 | 19 | 5306-00-066-8539 | 214 | 38 |
| 5310-00-045-5210 | 141 | 16 | 1025-00-067-7921 | 166 | 47 |
| 4820-00-045-7415 | 199 | 35 | 5310-00-067-7977 | 255 | 9 |
| 2640-00-050-1229 | 7 | 15 | 5360-00-067-9808 | 26 | 11 |
| | 108 | 12 | 5305-00-068-0504 | 30 | 19 |
| | 110 | 12 | 5305-00-068-0508 | 30 | 32 |
| | 112 | 10 | | 67 | 7 |
| 4730-00-050-4203 | 11 | 39 | | 123 | 15 |

NATIONAL STOCK NUMBER INDEX

| STOCK NUMBER | FIGURE NO | ITEM NO | STOCK NUMBER | FIGURE NO | ITEM NO |
|------------------|-----------|---------|------------------|-----------|---------|
| | 131 | 4 | | 40 | 7 |
| 5305-00-068-0508 | 160 | 15 | | 41 | 10 |
| | 161 | 20 | | 86 | 32 |
| | 173 | 7 | | 116 | 10 |
| | 178 | 33 | | 130 | 6 |
| | 183 | 16 | | 170 | 2 |
| | 233 | 33 | | 172 | 7 |
| | 259 | 6 | | 188 | 3 |
| | 263 | 39 | | 245 | 10 |
| | 270 | 7 | | 248 | 4 |
| | 272 | 23 | | 249 | 4 |
| | 274 | 10 | | 254 | 13 |
| 5305-00-068-0509 | 129 | 12 | | 259 | 22 |
| | 160 | 8 | | 274 | 1 |
| | 161 | 7 | 5305-00-068-8431 | 134 | 24.3 |
| | 254 | 1 | | 138 | 14 |
| 5305-00-068-0510 | 4 | 1 | 5320-00-069-1808 | 169 | 8 |
| | 33 | 5 | 5310-00-069-5291 | 146 | 3 |
| | 36 | 6 | | 256 | 17 |
| | 38 | 2 | 5310-00-070-1902 | 10 | 28 |
| | 42 | 6 | 5310-00-071-0749 | 15 | 4 |
| | 43 | 4 | 5360-00-071-0752 | 15 | 20 |
| | 86 | 10 | 3120-00-071-0755 | 15 | 9 |
| | 87 | 1 | 5365-00-071-0756 | 15 | 3 |
| | 95 | 3 | 5365-00-071-0757 | 15 | 21 |
| | 116 | 5 | 5305-00-071-1789 | 18 | 8 |
| | 193 | 5 | 5305-00-071-2065 | 188 | 10 |
| | 200 | 21 | 5305-00-071-2066 | 29 | 13 |
| | 245 | 7 | | 42 | 20 |
| | 246 | 7 | | 43 | 16 |
| | 248 | 12 | | 171 | 5 |
| | 263 | 26 | 5305-00-071-2067 | 42 | 16 |
| | 267 | 24 | | 43 | 14 |
| | 268 | 8 | | 90 | 4 |
| | 272 | 20 | | 120 | 11 |
| 5305-00-068-0511 | 38 | 8 | 5305-00-071-2068 | 29 | 22 |
| | 87 | 3 | 5305-00-071-2069 | 92 | 24 |
| | 94 | 6 | | 113 | 11 |
| | 95 | 7 | | 166 | 31 |
| | 120 | 21 | | 199 | 50 |
| | 166 | 7 | | 244 | 6 |
| | 167 | 1 | | 266 | 1 |
| | 178 | 19 | 5305-00-071-2070 | 92 | 25 |
| | 189 | 21 | | 178 | 40 |
| | 198 | 5 | | 264 | 7 |
| | 210 | 1 | | 268 | 13 |
| | 232 | 12 | | 269 | 1 |
| | 233 | 39 | | 271 | 12 |
| | 245 | 8 | 5305-00-071-2071 | 231 | 1 |
| | 246 | 8 | 5305-00-071-2072 | 167 | 31 |
| | 263 | 22 | | 176 | 2 |
| | 265 | 3 | 5305-00-071-2079 | 181 | 12 |
| | 269 | 7 | 5305-00-071-2081 | 263 | 30 |
| | 271 | 11 | 5305-00-071-2505 | 1 | 9 |
| 5306-00-068-0513 | 221 | 30 | | 32 | 9 |
| 5305-00-068-0515 | 86 | 1 | | 37 | 4 |
| | 86 | 17 | | 39 | 4 |
| | 86 | 46 | | 40 | 4 |
| | 237 | 10 | | 41 | 4 |
| 5305-00-068-5276 | 218 | 4 | | 54 | 8 |
| 5310-00-068-5285 | 263 | 24 | | 105 | 5 |
| 5305-00-068-5287 | 144 | 4 | | 163 | 4 |
| 5305-00-068-5405 | 134 | 22.1 | | 170 | 8 |
| 5305-00-068-5414 | 261 | 12 | | 187 | 20 |
| 5305-00-068-5838 | 194 | 33 | | 250 | 4 |
| 1025-00-068-6105 | 166 | 45 | | 259 | 21 |
| 5305-00-068-7837 | 3 | 12 | | 270 | 5 |

NATIONAL STOCK NUMBER INDEX

| STOCK NUMBER | FIGURE NO | ITEM NO | STOCK NUMBER | FIGURE NO | ITEM NO |
|------------------|-----------|---------|------------------|-----------|---------|
| | 272 | 1 | | 241 | 8 |
| 5305-00-071-2506 | 86 | 6 | | 242 | 7 |
| | 193 | 16 | | 243 | 6 |
| | 198 | 22 | | 249 | 6 |
| | 259 | 5 | | 267 | 21 |
| 5305-00-071-2508 | 12 | 13 | | 272 | 8 |
| 5305-00-071-2509 | 131 | 6 | 5315-00-081-7016 | 120 | 17 |
| | 170 | 12 | 7690-00-081-7607 | 204 | 12 |
| 5305-00-071-2510 | 12 | 44 | 5315-00-081-7723 | 180 | 1 |
| | 200 | 23 | | 233 | 20 |
| 5305-00-071-2511 | 69 | 7 | 9905-00-081-9805 | 204 | 14 |
| | 185 | 24 | 9390-00-083-5780 | 13 | 29 |
| | 190 | 17 | 5365-00-083-5781 | 13 | 18 |
| | 192 | 11 | 3020-00-083-5782 | 11 | 25 |
| | 194 | 1 | 3020-00-083-5783 | 13 | 25 |
| 5305-00-071-2512 | 192 | 24 | 3020-00-083-5784 | 13 | 17 |
| | 196 | 11 | 5340-00-083-5795 | 23 | 49 |
| | 197 | 20 | 5340-00-083-5796 | 23 | 47 |
| 5305-00-071-2513 | 181 | 23 | 5365-00-083-8297 | 13 | 30 |
| | 183 | 13 | 5340-00-084-0766 | 198 | 20 |
| | 186 | 21 | 5315-00-085-2261 | 8 | 31 |
| | 189 | 15 | 5310-00-085-6701 | 115 | 26 |
| | 199 | 28 | 5310-00-087-7493 | 30 | 21 |
| 5305-00-071-2514 | 200 | 6 | 5360-00-087-8744 | 179 | 3 |
| | 239 | 7 | | 233 | 8 |
| 5305-00-071-2515 | 133 | 3 | 6220-00-087-9667 | 70 | 38 |
| 5305-00-071-2516 | 187 | 12 | 5340-00-087-9668 | 70 | 39 |
| 5305-00-071-2519 | 133 | 16 | 5310-00-088-0553 | 9 | 17 |
| 5975-00-074-2072 | 136 | 11 | 5310-00-088-1251 | 12 | 15 |
| | 138 | 16 | 5340-00-088-1254 | 105 | 9 |
| | 145 | 17 | 5340-00-088-6655 | 40 | 8 |
| | 151 | 18 | 5305-00-088-8332 | 230 | 13 |
| 5306-00-080-5426 | 203 | 60 | 4730-00-089-2515 | 6 | 16 |
| 5310-00-080-6004 | 33 | 7 | | 7 | 12 |
| | 42 | 3 | 5365-00-089-3608 | 235 | KIT |
| | 43 | 3 | 4730-00-096-8756 | 236 | 17 |
| | 52 | 2 | 3110-00-097-8321 | 166 | 18 |
| | 87 | 5 | 5305-00-097-8961 | 8 | 2 |
| | 105 | 11 | 5305-00-099-7877 | 255 | 10 |
| | 114 | 4 | 3110-00-100-2366 | 236 | 36 |
| | 115 | 27 | 3110-00-100-6153 | 210 | 4 |
| | 116 | 2 | 3110-00-100-6160 | 22 | 10 |
| | 166 | 23 | | 22 | 15 |
| | 167 | 25 | 5930-00-102-3694 | 56 | 1 |
| | 189 | 18 | 5365-00-105-9918 | 166 | 10 |
| | 193 | 3 | 4730-00-106-5497 | 213 | 31 |
| | 199 | 55 | 1240-00-106-7754 | 89 | 13.1 |
| | 200 | 19 | 5940-00-107-1481 | 153 | 7 |
| | 249 | 9 | | 154 | 5 |
| | 260 | 14 | | 155 | 4 |
| | 265 | 5 | | 158 | 2 |
| | 272 | 13 | 6145-00-107-7913 | 61 | 2 |
| 4730-00-080-9847 | 187 | 15 | | 79 | 4 |
| 5340-00-080-9853 | 250 | 8 | | 80 | 3 |
| 5310-00-081-4219 | 1 | 4 | | 83 | 3 |
| | 4 | 19 | | BULK | 38 |
| | 9 | 20 | 3110-00-108-9338 | 221 | 16 |
| | 31 | 1 | 3110-00-109-1157 | 115 | 11 |
| | 34 | 3 | 5315-00-109-4262 | 230 | 33 |
| | 36 | 11 | 3040-00-109-6507 | 214 | 21 |
| | 37 | 8 | 5310-00-110-9785 | 235 | 6 |
| | 38 | 12 | 1025-00-110-9792 | 239 | 14 |
| | 86 | 26 | 5342-00-110-9797 | 230 | 26 |
| | 166 | 29 | 3040-00-111-2719 | 87 | 28 |
| | 185 | 30 | 5340-00-111-2720 | 86 | 11 |
| | 186 | 3 | 1025-00-111-2723 | 87 | 10 |
| | 192 | 19 | 1025-00-111-2724 | 86 | 12 |

NATIONAL STOCK NUMBER INDEX

| STOCK NUMBER | FIGURE NO | ITEM NO | STOCK NUMBER | FIGURE NO | ITEM NO |
|------------------|-----------|---------|------------------|-----------|---------|
| 5342-00-111-2725 | 86 | 9 | 5940-00-115-2684 | 71 | 6 |
| 5315-00-111-2726 | 87 | 9 | | 73 | 6 |
| 1025-00-111-2728 | 85 | 21 | | 74 | 6 |
| 3040-00-111-2729 | 85 | 22 | 5940-00-115-4992 | 153 | 5 |
| 1025-00-111-2731 | 86 | 28 | | 156 | 6 |
| 5340-00-111-2732 | 86 | 34 | 5940-00-115-5001 | 72 | 4 |
| 5360-00-111-2733 | 87 | 6 | | 75 | 4 |
| 5330-00-111-2734 | 87 | 21 | | 76 | 4 |
| 1025-00-111-2736 | 87 | 4 | 1650-00-115-7602 | 214 | 26 |
| 5365-00-111-2739 | 87 | 15 | 3120-00-116-1475 | 16 | 6 |
| 5305-00-111-2740 | 87 | 14 | 5315-00-116-1501 | 86 | 13 |
| 1025-00-111-2741 | 85 | 2 | 5310-00-117-2645 | 166 | 4 |
| 5365-00-111-2742 | 85 | 3 | 5310-00-117-4740 | 87 | 16 |
| 4710-00-111-2744 | 86 | 37 | 5306-00-118-2943 | 86 | 31 |
| 5355-00-111-2745 | 87 | 7 | 3120-00-118-5581 | 16 | 27 |
| 1025-00-111-2747 | 87 | 11 | 5310-00-118-6622 | 249 | 15 |
| 1025-00-111-2748 | 87 | 20 | 4820-00-119-3761 | 11 | 6 |
| 5305-00-111-2750 | 87 | 29 | | 182 | 11 |
| 6250-00-112-0475 | 70 | 3 | | 209 | 9 |
| 5365-00-112-8413 | 166 | 11 | | 213 | 35 |
| 5340-00-113-1919 | 217 | 17 | 5355-00-123-0190 | 222 | 3 |
| 5940-00-113-3137 | 153 | 2 | 3040-00-123-0191 | 203 | 58 |
| | 154 | 10 | 5355-00-123-0192 | 222 | 7 |
| | 157 | 5 | 4710-00-126-9948 | 12 | 16 |
| 5940-00-113-3138 | 141 | 32 | 4710-00-126-9953 | 12 | 38 |
| | 154 | 2 | 2590-00-127-2921 | 6 | 15 |
| | 157 | 2 | 4730-00-127-4461 | 86 | 47 |
| | 159 | 2 | 5331-00-127-7199 | 213 | 34 |
| 5940-00-113-3139 | 153 | 9 | 5310-00-132-1438 | 70 | 2 |
| 5940-00-113-3140 | 153 | 3 | 4030-00-132-9142 | 276 | 11 |
| | 154 | 6 | 5315-00-133-1956 | 214 | 25 |
| 5940-00-113-3143 | 153 | 18 | 4710-00-133-7972 | 166 | 5 |
| 5940-00-113-3145 | 153 | 12 | 2510-00-133-7975 | 166 | 40 |
| | 155 | 2 | 1025-00-133-8055 | 178 | 6 |
| 5940-00-113-8179 | 83 | 7 | | 232 | 18 |
| 5940-00-113-8184 | 252 | 6 | 5365-00-133-8057 | 178 | 31 |
| | 253 | 1 | | 233 | 32 |
| | 258 | 2 | 5342-00-133-8061 | 166 | 33 |
| 5940-00-113-9819 | 153 | 13 | 5975-00-133-8696 | 242 | 11 |
| 5940-00-113-9820 | 35 | 4 | | 243 | 8 |
| | 153 | 19 | | 250 | 5 |
| 5940-00-113-9821 | 35 | 3 | 1025-00-133-9730 | 272 | 12 |
| 5940-00-113-9826 | 80 | 6 | 5340-00-135-4487 | 166 | 27 |
| | 82 | 4 | 5340-00-135-6502 | 235 | 16 |
| 5940-00-113-9828 | 164 | 4 | 5340-00-135-6504 | 236 | 2 |
| 5935-00-114-0607 | 35 | 2 | 5307-00-135-6546 | 19 | 14 |
| 5940-00-114-1300 | 142 | 14 | 2540-00-135-6547 | 19 | 18 |
| 5940-00-114-1314 | 84 | 3 | | 268 | 28 |
| 5940-00-114-1315 | 84 | 2 | 5340-00-135-8982 | 235 | 13 |
| 5940-00-114-1316 | 156 | 3 | 5995-00-137-5930 | 241 | 5 |
| 5940-00-114-1317 | 153 | 8 | 5360-00-143-0529 | 86 | 35 |
| | 156 | 4 | 3110-00-143-3001 | 203 | 59 |
| 4730-00-115-0166 | 279 | 4 | 5940-00-143-4771 | 83 | 5 |
| 3120-00-115-0625 | 88 | 33 | | 145 | 7 |
| 1025-00-115-0627 | 86 | 22 | 5940-00-143-4774 | 82 | 8 |
| 3040-00-115-0628 | 88 | 20 | | 83 | 8 |
| 5935-00-115-2306 | 77 | 6 | 5940-00-143-4775 | 58 | 4 |
| | 78 | 11 | | 62 | 1 |
| | 81 | 4 | | 63 | 1 |
| | 83 | 6 | | 66 | 3 |
| 5935-00-115-2307 | 77 | 8 | 5940-00-143-4777 | 84 | 6 |
| | 78 | 8 | | 148 | 9 |
| | 79 | 3 | 5940-00-143-4780 | 65 | 3 |
| | 81 | 5 | | 145 | 19 |
| | 82 | 6 | 5940-00-143-4794 | 58 | 5 |
| | 83 | 9 | | 63 | 3 |
| | 258 | 3 | | 145 | 4 |

NATIONAL STOCK NUMBER INDEX

| STOCK NUMBER | FIGURE NO | ITEM NO | STOCK NUMBER | FIGURE NO | ITEM NO |
|------------------|-----------|---------|------------------|-----------|---------|
| 5365-00-143-6104 | 166 | 4 | 5310-00-167-0832 | 53 | 26 |
| 5365-00-143-6105 | 166 | 11 | | 152 | 25 |
| 5310-00-143-6106 | 166 | 4 | 5310-00-167-0833 | 152 | 20 |
| 5310-00-143-6272 | 198 | 17 | 5310-00-167-0834 | 152 | 2 |
| | 200 | 11 | 5310-00-167-0836 | 164 | 32 |
| | 202 | 9 | 5310-00-167-0839 | 164 | 31 |
| | 203 | 27 | 5310-00-167-0841 | 193 | 12 |
| | 211 | 15 | 5310-00-167-1280 | 216 | 34 |
| | 217 | 2 | 5331-00-167-5128 | 214 | 46 |
| 5315-00-143-6379 | 133 | 13 | 5331-00-167-5171 | 215 | 26 |
| 5365-00-143-6380 | 229 | 4 | 5331-00-167-5172 | 216 | 37 |
| | 234 | 2 | 5935-00-167-7775 | 72 | 3 |
| | 263 | 5 | | 75 | 3 |
| 5365-00-143-6392 | 166 | 11 | | 76 | 3 |
| 5365-00-143-6393 | 166 | 10 | | 78 | 12 |
| 5310-00-143-6394 | 178 | 9 | | 84 | 7 |
| | 232 | 2 | 5340-00-169-4162 | 70 | 34 |
| 6145-00-144-0083 | 49 | 6 | 5330-00-171-5046 | 209 | 12 |
| | 58 | 1 | 5330-00-171-5048 | 205 | 4 |
| | 59 | 2 | | 221 | 5 |
| | 60 | 2 | 5330-00-171-5889 | 211 | 11 |
| | 64 | 2 | 5330-00-171-6758 | 204 | 3 |
| | 65 | 2 | 4730-00-172-0049 | 87 | 35 |
| | 81 | 3 | 4320-00-174-3439 | 220 | 3 |
| | 82 | 5 | 5325-00-175-4929 | 94 | 4 |
| | BULK | 37 | | 173 | 4 |
| 5305-00-144-0392 | 203 | 18 | | 174 | 4 |
| 5305-00-144-0396 | 85 | 17 | 6210-00-176-4928 | 56 | 2 |
| 5305-00-144-1441 | 203 | 33 | 5315-00-176-6709 | 203 | 38 |
| 5305-00-145-0777 | 3 | 13 | 5315-00-176-6710 | 203 | 10 |
| 5310-00-145-1653 | 239 | 20 | 5315-00-176-6712 | 203 | 57 |
| 5315-00-145-1656 | 239 | 19 | 1025-00-177-8311 | 166 | 56 |
| 4030-00-145-5721 | 199 | 30 | 5365-00-178-1312 | 235 | 5 |
| 5310-00-149-9130 | 116 | 16 | 5340-00-178-1449 | 203 | 56 |
| 5306-00-150-3075 | 277 | 5 | 1650-00-179-4150 | 214 | 27 |
| 5315-00-151-8926 | 216 | 28 | 2520-00-179-5456 | 203 | 5 |
| 5305-00-152-6331 | 85 | 16 | 3040-00-179-5459 | 203 | 31 |
| 6145-00-152-6499 | 162 | 4 | 5360-00-179-5462 | 202 | 3 |
| 5305-00-156-2937 | 30 | 17 | 5340-00-179-5463 | 202 | 2 |
| 5975-00-156-3253 | 134 | 23.3 | 5310-00-179-5466 | 202 | 4 |
| 3110-00-156-4667 | 221 | 11 | 3040-00-179-5472 | 222 | 11 |
| 3110-00-156-4671 | 237 | 5 | 5340-00-179-5640 | 230 | 9 |
| 3110-00-156-4699 | 235 | 21 | 5340-00-179-5642 | 230 | 12 |
| | 236 | 13 | 5340-00-179-7125 | 239 | 17 |
| 3110-00-156-5455 | 203 | 23 | 3120-00-179-7128 | 239 | 21 |
| 5310-00-158-4489 | 153 | 10 | 6150-00-179-7159 | 203 | 34 |
| 5310-00-159-1577 | 254 | 21 | 5306-00-180-2779 | 148 | 23 |
| 4320-00-163-1404 | 214 | 24 | 5305-00-180-4966 | 237 | 13 |
| 5331-00-165-1967 | 214 | 2 | 5305-00-181-0867 | 203 | 32 |
| 5315-00-165-8390 | 19 | 10 | 5310-00-181-6245 | 229 | 5 |
| 5331-00-166-0967 | 215 | 25 | 5120-00-181-6755 | 277 | 4 |
| 5331-00-166-0991 | 215 | 8 | 5306-00-182-2059 | 53 | 1 |
| 5331-00-166-0992 | 214 | 48 | 5306-00-182-9350 | 117 | 4 |
| 5331-00-166-1026 | 214 | 12 | | 165 | 7 |
| | 215 | 13 | 6210-00-183-0511 | 56 | 4 |
| 5331-00-166-1076 | 215 | 17 | 4730-00-183-7678 | 187 | 5 |
| 5310-00-167-0721 | 241 | 7 | 1025-00-183-7679 | 209 | 37 |
| | 242 | 5 | 3040-00-183-7680 | 209 | 17 |
| | 243 | 4 | 3020-00-183-7683 | 228 | 2 |
| 5310-00-167-0766 | 160 | 16 | 1025-00-183-7688 | 238 | 9 |
| | 161 | 16 | 1025-00-183-7689 | 22 | 12 |
| 5310-00-167-0768 | 113 | 4 | 1025-00-183-7690 | 228 | 9 |
| | 272 | 16 | 5895-00-183-7693 | 228 | 10 |
| 5310-00-167-0801 | 148 | 4 | 2590-00-183-7695 | 228 | 12 |
| 5310-00-167-0812 | 145 | 3 | 5310-00-184-8970 | 153 | 11 |
| 5310-00-167-0815 | 164 | 9 | 5310-00-184-8971 | 151 | 8 |
| 5310-00-167-0816 | 152 | 5 | 5310-00-184-8973 | 18 | 2 |

NATIONAL STOCK NUMBER INDEX

| STOCK NUMBER | FIGURE NO | ITEM NO | STOCK NUMBER | FIGURE NO | ITEM NO |
|------------------|-----------|---------|------------------|-----------|---------|
| 5310-00-184-8974 | 18 | 5 | | 219 | 2 |
| 5310-00-184-8974 | 19 | 22 | | 220 | 16 |
| 5310-00-184-8977 | 154 | 11 | | 225 | 4 |
| 5310-00-184-8990 | 262 | 2 | 1650-00-220-2397 | 214 | 27 |
| 4010-00-184-9553 | 277A | 1 | 6145-00-220-9660 | 141 | 7 |
| 5305-00-185-0720 | 222 | 12 | | BULK | 1 |
| 5325-00-185-1879 | 268 | 17 | 3110-00-221-0312 | 237 | 29 |
| 5310-00-185-6347 | 235 | 19 | 9505-00-221-2650 | 53 | 20 |
| 5310-00-186-1032 | 3 | 19 | | 208 | 1 |
| | 235 | 2 | | 214 | 33 |
| 5310-00-186-1067 | 235 | 26 | | BULK | 44 |
| 5310-00-186-1295 | 11 | 10 | 1650-00-222-4525 | 10 | 43 |
| 5330-00-186-4947 | 12 | 28 | | 108 | 11 |
| 5310-00-186-7411 | 4 | 3 | | 110 | 13 |
| 5305-00-187-9934 | 209 | 14 | | 112 | 9 |
| 4730-00-188-8014 | 199 | 63 | | 204 | 11 |
| 4730-00-193-1915 | 12 | 45 | 5120-00-224-7288 | 277 | 16 |
| 5310-00-193-7577 | 55 | 10 | 5305-00-225-3843 | 32 | 12 |
| | 164 | 6 | | 129 | 17 |
| | 203 | 51 | | 160 | 21 |
| 3110-00-193-9049 | 53 | 29 | | 161 | 15 |
| 5310-00-194-1483 | 5 | 2 | | 183 | 15 |
| | 14 | 9 | | 185 | 5 |
| 5310-00-194-9211 | 224 | 2 | | 194 | 21 |
| 4730-00-196-1468 | 213 | 27 | | 199 | 23 |
| 4730-00-196-1469 | 212 | 14 | | 233 | 25 |
| 9905-00-198-2728 | 171 | 7 | | 234 | 4 |
| | 172 | 4 | | 278 | 16 |
| 2520-00-198-7547 | 203 | 9 | 5305-00-225-3844 | 6 | 13 |
| 5365-00-198-7548 | 203 | 53 | 5305-00-225-7774 | 147 | 16 |
| 2520-00-198-7550 | 203 | 6 | 5310-00-225-8327 | 235 | 11 |
| 5325-00-200-7224 | 234 | 8 | 5306-00-225-8496 | 30 | 23 |
| 5365-00-202-8686 | 239 | 1 | 2590-00-226-2614 | 229 | 1 |
| 4710-00-203-3171 | 135 | 19 | 5306-00-226-4824 | 38 | 10 |
| | 135 | 22 | | 172 | 14 |
| | 136 | 25 | | 241 | 3 |
| | 136 | 26 | 5306-00-226-4825 | 31 | 3 |
| | BULK | 29 | | 182 | 19 |
| 4730-00-203-7490 | 12 | 19 | | 244 | 1 |
| 5940-00-204-8966 | 79 | 7 | | 271 | 1 |
| 5310-00-205-8245 | 235 | 20 | 5306-00-226-4826 | 166 | 60 |
| 5310-00-205-8246 | 9 | 2 | | 172 | 9 |
| 5310-00-205-8249 | 235 | 10 | | 196 | 22 |
| 5310-00-208-3136 | 222 | 9 | | 197 | 3 |
| 5310-00-208-5769 | 12 | 29 | | 201 | 3 |
| 5310-00-208-6797 | 215 | 19 | | 267 | 13 |
| 5310-00-208-9255 | 134 | 6 | 5306-00-226-4827 | 178 | 49 |
| | 135 | 12.2 | | 233 | 16 |
| | 138 | 15 | 5306-00-226-4828 | 186 | 1 |
| | 151 | 1 | 5306-00-226-4829 | 185 | 29 |
| | 212 | 20 | | 186 | 26 |
| 5310-00-209-0786 | 160 | 5 | 5305-00-226-4831 | 9 | 18 |
| | 161 | 4 | | 13 | 1 |
| | 170 | 1 | 5306-00-226-4833 | 13 | 24 |
| | 172 | 8 | 5306-00-226-4834 | 267 | 19 |
| | 177 | 4 | 5306-00-226-4837 | 192 | 21 |
| | 259 | 4 | 5306-00-226-4839 | 201 | 9 |
| | 274 | 2 | 5306-00-226-4840 | 249 | 8 |
| 5310-00-209-0788 | 68 | 5 | 5306-00-226-4844 | 1 | 5 |
| | 70 | 15 | 5305-00-226-7237 | 34 | 16 |
| 5310-00-209-0965 | 18 | 3 | 5310-00-227-4881 | 146 | 10 |
| 5310-00-209-4211 | 18 | 14 | 5920-00-228-7882 | 256 | 7 |
| 5315-00-209-7273 | 10 | 20 | | 258 | 1 |
| 3110-00-214-0902 | 92 | 8 | 5120-00-229-2772 | 277 | 13 |
| | 166 | 16 | 3040-00-229-5658 | 221 | 10 |
| 3110-00-214-0903 | 92 | 10 | 5940-00-230-0515 | 78 | 6 |
| 5310-00-219-8200 | 203 | 39 | 5315-00-234-1619 | 120 | 16 |

NATIONAL STOCK NUMBER INDEX

| STOCK NUMBER | FIGURE NO | ITEM NO | STOCK NUMBER | FIGURE NO | ITEM NO |
|------------------|-----------|---------|------------------|-----------|---------|
| 5315-00-234-1626 | 263 | 19 | 5310-00-261-8278 | 154 | 3 |
| 5315-00-234-1854 | 148 | 18 | 4730-00-263-6463 | 134 | 12 |
| 5315-00-234-7465 | 218 | 6 | 4730-00-263-6465 | 134 | 27 |
| 1025-00-235-3466 | 12 | 43 | 8305-00-267-3119 | 121 | 16 |
| 4710-00-235-3467 | 12 | 21 | 5305-00-267-8951 | 8 | 42 |
| 5325-00-236-3612 | 94 | 2 | 5305-00-267-8953 | 278 | 15 |
| | 256 | 10 | 5305-00-267-8956 | 19 | 19 |
| 5315-00-236-8371 | 166 | 51 | | 268 | 29 |
| 5365-00-237-3740 | 92 | 15 | 5305-00-267-8962 | 188 | 14 |
| 5640-00-237-4779 | 135 | 1 | 5305-00-269-3204 | 40 | 13 |
| | BULK | 9 | 5305-00-269-3233 | 11 | 28 |
| 5315-00-240-1008 | 86 | 27 | | 13 | 28 |
| | 116 | 21 | 5305-00-269-3234 | 260 | 9 |
| 2640-00-240-2061 | 204 | 10 | 5305-00-269-3235 | 178 | 20 |
| 5325-00-241-6672 | 233 | 1 | 5305-00-269-3236 | 212 | 8 |
| 5325-00-241-6723 | 18 | 19 | 5305-00-269-3238 | 12 | 26 |
| 5340-00-242-3468 | 92 | 12 | | 254 | 6 |
| 5330-00-242-3682 | 238 | 6 | 5305-00-269-3240 | 132 | 9 |
| 5330-00-242-3684 | 236 | 25 | | 260 | 15 |
| 5310-00-245-4568 | 3 | 21 | 5305-00-269-3241 | 8 | 17 |
| 5330-00-246-6403 | 181 | 16 | 2510-00-269-4938 | 166 | 57 |
| | 182 | 6 | 4030-00-270-5436 | 19 | 6 |
| | 212 | 25 | 5310-00-272-5725 | 249 | 18 |
| 4320-00-248-2013 | 221 | KIT | 5310-00-272-7281 | 263 | 6 |
| 5331-00-248-3836 | 10 | 10 | 5305-00-273-5637 | 10 | 40 |
| 3110-00-248-5865 | 92 | 9 | | 11 | 24 |
| 9505-00-248-9850 | 67 | 9 | | 14 | 20 |
| | 194 | 32 | 4730-00-273-6686 | 86 | 23 |
| | BULK | 49 | 5305-00-273-7458 | 88 | 39 |
| 6145-00-251-0182 | 62 | 2 | 5310-00-274-8707 | 34 | 11 |
| | 63 | 2 | 5310-00-274-8715 | 193 | 17 |
| | 66 | 2 | | 254 | 12 |
| | 78 | 10 | 8305-00-276-7575 | BULK | 5 |
| | BULK | 36 | 4730-00-277-5084 | 11 | 9 |
| 5365-00-251-7465 | 221 | 19 | 4730-00-277-6372 | 181 | 17 |
| 5365-00-251-7476 | 221 | 7 | | 182 | 5 |
| 5331-00-251-8839 | 181 | 8 | | 212 | 24 |
| | 183 | 2 | 4730-00-278-3027 | 118 | 12 |
| | 193 | 21 | 4730-00-278-3725 | 277A | 15 |
| | 199 | 4 | 5325-00-281-3634 | 236 | 28 |
| | 205 | 3 | 5325-00-282-1830 | 91 | 24 |
| | 215 | 23 | 5340-00-282-7544 | 12 | 14 |
| | 223 | 4 | 5940-00-283-5280 | 58 | 2 |
| | 279 | 9 | | 59 | 3 |
| 5365-00-252-8901 | 224 | 12 | | 60 | 1 |
| 5365-00-253-3149 | 170 | 5 | | 64 | 1 |
| 5305-00-253-5606 | 220 | 7 | | 65 | 1 |
| 5305-00-253-5607 | 141 | 5 | 5310-00-285-5122 | 249 | 14 |
| 5305-00-253-5612 | 275 | 4 | 5305-00-285-5269 | 220 | 5 |
| | 278 | 29 | 5331-00-285-9842 | 6 | 10 |
| 5305-00-253-5614 | 138 | 27 | 5365-00-287-0093 | 216 | 36 |
| | 211 | 8 | 5365-00-287-0102 | 6 | 17 |
| | 217 | 14 | 5365-00-287-0103 | 12 | 20 |
| 5305-00-253-5620 | 53 | 27 | 3120-00-287-6716 | 115 | 22 |
| 5305-00-253-5625 | 5 | 5 | 5365-00-289-3019 | 221 | 13 |
| 2520-00-254-6111 | 230 | 3 | 4730-00-289-5176 | 235 | 23 |
| 4730-00-254-6449 | 134 | 22.4 | | 236 | 37 |
| | 135 | 12 | 4730-00-289-8619 | 12 | 31 |
| 4730-00-254-6450 | 135 | 9 | 5330-00-291-7342 | 14 | 14 |
| 5325-00-256-2853 | 214 | 45 | 5330-00-292-0570 | 88 | 11 |
| 4730-00-256-5499 | 136 | 3 | 5340-00-292-3292 | 215 | 3 |
| 1025-00-256-5552 | 228 | 6 | 5305-00-292-5573 | 142 | 7 |
| 5365-00-256-5554 | 238 | 10 | 5210-00-293-0005 | 276 | 12 |
| 5365-00-257-1038 | 237 | 3 | 5120-00-293-0316 | 277 | 1 |
| 3110-00-257-1039 | 238 | 11 | 5325-00-294-9799 | 256 | 9 |
| 4730-00-257-2163 | 135 | 20 | | 256 | 36 |
| | 136 | 4 | 6240-00-295-2668 | 70 | 36 |

NATIONAL STOCK NUMBER INDEX

| STOCK NUMBER | FIGURE NO | ITEM NO | STOCK NUMBER | FIGURE NO | ITEM NO |
|------------------|-----------|---------|------------------|-----------|---------|
| 5365-00-299-0089 | 238 | 19 | 5310-00-410-6457 | 151 | 7 |
| 5315-00-303-0575 | 166 | 2 | 2520-00-410-9359 | 239 | 11 |
| 5310-00-306-3167 | 137 | 9 | 4820-00-410-9360 | 239 | 10 |
| 4320-00-318-0228 | 206 | 3 | 4820-00-410-9361 | 239 | 5 |
| 9505-00-331-3275 | 3 | 16 | 2520-00-410-9632 | 239 | 4 |
| | 5 | 8 | 5305-00-411-7723 | 208 | 2 |
| | 8 | 9 | 4730-00-413-0219 | 199 | 34 |
| | 10 | 41 | 6145-00-419-0544 | 154 | 14 |
| | 11 | 23 | | BULK | 39 |
| | 12 | 5 | 5306-00-419-9483 | 92 | 14 |
| | 14 | 21 | 6645-00-420-5072 | 31 | 4 |
| | 16 | 9 | 4320-00-421-4454 | 214 | 13 |
| | 29 | 19 | 3110-00-423-1541 | 237 | 4 |
| | 30 | 24 | 5330-00-423-1542 | 237 | 33 |
| | 205 | 2 | 5340-00-427-9965 | 236 | 11 |
| | 235 | 15 | 4730-00-429-0516 | 14 | 7 |
| | 236 | 10 | 5310-00-435-0674 | 113 | 10 |
| | BULK | 46 | | 266 | 7 |
| 4820-00-332-0083 | 220 | 15 | 2510-00-436-3210 | 166 | 1 |
| 5306-00-337-4160 | 276 | 4 | 5340-00-436-4853 | 85 | 12 |
| 6220-00-337-7463 | 69 | 8 | 5820-00-437-2353 | 245 | 2 |
| 6250-00-337-7465 | 70 | 35 | | 248 | 2 |
| 4030-00-343-5433 | 276 | 10 | 5310-00-438-6936 | 234 | 3 |
| 1025-00-345-8045 | 230 | KIT | 1025-00-439-6489 | 8 | 30 |
| 5975-00-345-8055 | 254 | 19 | 3120-00-439-6508 | 17 | 6 |
| | BULK | 27 | 1025-00-439-6523 | 5 | 6 |
| 3040-00-349-9200 | 238 | 18 | 1025-00-439-6541 | 16 | 10 |
| 5975-00-350-8141 | 136 | 10 | 3120-00-439-6542 | 16 | 21 |
| | 138 | 18 | 3040-00-439-6545 | 16 | 22 |
| 4710-00-369-8772 | 12 | 36 | 4730-00-441-8700 | 86 | 20 |
| 4730-00-369-8775 | 12 | 9 | 5325-00-442-3208 | 18 | 18 |
| 5340-00-369-8815 | 222 | 14 | 5340-00-442-5884 | 203 | 45 |
| 5210-00-377-6525 | 277 | 2 | 1025-00-443-2113 | 8 | 34 |
| 5940-00-399-6676 | 49 | 9 | 1025-00-443-4817 | 204 | 5 |
| 4710-00-400-2397 | 12 | 1 | 1025-00-443-4818 | 222 | 10 |
| 5310-00-400-5503 | 148 | 12 | 5340-00-443-5878 | 256 | 11 |
| 4710-00-400-6900 | 12 | 11 | 5315-00-445-4614 | 26 | 1 |
| 5975-00-402-7281 | 138 | 17 | 5310-00-446-2377 | 12 | 22 |
| | 151 | 17 | 4320-00-446-3040 | 239 | KIT |
| 5340-00-405-0376 | 237 | 9 | 1025-00-446-3053 | 238 | KIT |
| 5325-00-405-2022 | 238 | 21 | 5365-00-446-3269 | 116 | 7 |
| 8315-00-405-2265 | 129 | 5 | 1025-00-446-3662 | 19 | 3 |
| | BULK | 7 | 1025-00-446-3730 | 8 | 38 |
| 5360-00-405-2554 | 26 | 2 | 4730-00-451-1076 | 220 | 10 |
| 5306-00-405-4449 | 29 | 4 | 2520-00-451-4417 | 207 | 7 |
| 5310-00-405-4455 | 209 | 6 | 4820-00-451-7706 | 220 | 19 |
| 5305-00-407-8551 | 262 | 1 | 5315-00-451-7727 | 210 | 5 |
| 5310-00-407-9566 | 9 | 19 | 1015-00-451-7728 | 210 | 3 |
| | 13 | 23 | 5325-00-451-8982 | 3 | 7 |
| | 30 | 22 | | 32 | 10 |
| | 31 | 2 | | 39 | 2 |
| | 34 | 4 | | 40 | 5 |
| | 36 | 10 | | 41 | 8 |
| | 37 | 9 | | 69 | 10 |
| | 38 | 11 | | 94 | 3 |
| | 166 | 59 | | 105 | 6 |
| | 178 | 48 | | 123 | 17 |
| | 182 | 18 | | 129 | 8 |
| | 192 | 20 | | 133 | 6 |
| | 196 | 21 | | 170 | 9 |
| | 197 | 2 | | 173 | 10 |
| | 201 | 2 | | 178 | 34 |
| | 233 | 15 | | 185 | 21 |
| | 249 | 7 | | 189 | 10 |
| | 267 | 20 | | 190 | 4 |
| | 271 | 2 | | 194 | 35 |
| | 272 | 9 | | 199 | 38 |

NATIONAL STOCK NUMBER INDEX

| STOCK NUMBER | FIGURE NO | ITEM NO | STOCK NUMBER | FIGURE NO | ITEM NO |
|------------------|-----------|---------|------------------|-----------|---------|
| | 200 | 1 | 5360-00-537-0210 | 166 | 63 |
| 5325-00-451-8982 | 213 | 26 | 4720-00-540-1962 | 187 | 17 |
| | 233 | 17 | | BULK | 8 |
| | 234 | 16 | 4730-00-541-1757 | 11 | 37 |
| | 245 | 12 | 5310-00-543-2410 | 29 | 8 |
| | 248 | 7 | | 49 | 3 |
| | 249 | 1 | | 53 | 18 |
| | 259 | 7 | | 77 | 11 |
| | 263 | 13 | | 222 | 2 |
| | 263 | 41 | | 254 | 17 |
| | 268 | 25 | 5310-00-543-2740 | 3 | 11 |
| | 269 | 18 | | 148 | 11 |
| | 271 | 27 | 5340-00-543-3155 | 175 | 1 |
| 5961-00-452-0548 | 154 | 9 | | 177 | 1 |
| 5342-00-453-5431 | 166 | 39 | | 272 | 11 |
| 5360-00-453-6208 | 202 | 7 | 5305-00-543-4372 | 4 | 7 |
| 1025-00-453-9302 | 224 | 9 | | 36 | 7 |
| 5330-00-454-1413 | 214 | 14 | | 167 | 19 |
| 2520-00-460-1735 | 207 | 3 | | 199 | 57 |
| 5340-00-460-2585 | 93 | 6 | | 249 | 11 |
| | 275 | 3 | | 269 | 13 |
| 5315-00-460-3002 | 8 | 32 | 5310-00-543-4385 | 16 | 16 |
| 5305-00-461-5540 | 203 | 54 | | 229 | 6 |
| 3110-00-462-4190 | 214 | 40 | 5310-00-543-4863 | 236 | 32 |
| 5935-00-462-6603 | 78 | 13 | 5310-00-543-5933 | 145 | 8 |
| 5305-00-464-2699 | 141 | 1 | | 148 | 15 |
| 4820-00-475-1280 | 220 | 13 | 5330-00-543-7087 | 88 | 10 |
| 5340-00-476-5123 | 210 | 9 | 4820-00-549-4733 | 10 | 37 |
| 5310-00-477-6768 | 94 | 20 | 5365-00-549-6688 | 223 | 1 |
| 5310-00-480-3641 | 34 | 10 | | 237 | 26 |
| 5310-00-483-8789 | 7 | 7 | 5310-00-550-1130 | 1 | 8 |
| 1025-00-493-9057 | 92 | 16 | | 188 | 15 |
| 2530-00-493-9058 | 92 | 13 | | 274 | 14 |
| 1025-00-493-9062 | 92 | 1 | 5310-00-550-5054 | 142 | 2 |
| 5305-00-494-8529 | 3 | 14 | 5330-00-550-6747 | 12 | 27 |
| 5935-00-495-0426 | 55 | 23 | 3110-00-554-0810 | 91 | 23 |
| 5315-00-495-6522 | 3 | 20 | 3110-00-554-6070 | 235 | 9 |
| 1650-00-495-6524 | 228 | 13 | 4730-00-554-7398 | 11 | 3 |
| 4310-00-495-6527 | 228 | 5 | 4730-00-554-8015 | 12 | 32 |
| 5342-00-497-9423 | 241 | 2 | 3110-00-555-5233 | 221 | 9 |
| 5310-00-507-3623 | 3 | 18 | 9505-00-555-8648 | 3 | 22 |
| | 235 | 1 | | 5 | 11 |
| 3040-00-508-0126 | 198 | 23 | | 9 | 14 |
| 5935-00-509-6194 | 82 | 10 | | BULK | 43 |
| 2590-00-512-1938 | 204 | 13 | 5940-00-557-1629 | 79 | 6 |
| 5315-00-514-0067 | 236 | 8 | 2540-00-560-0947 | 113 | 1 |
| 5325-00-514-0393 | 130 | 1 | 3120-00-563-0364 | 16 | 23 |
| 5310-00-514-6674 | 185 | 7 | 5360-00-563-4465 | 166 | 46 |
| | 186 | 4 | 5935-00-572-9180 | 71 | 3 |
| 5325-00-514-8478 | 139 | 1 | | 73 | 3 |
| 5310-00-515-7449 | 148 | 10 | | 74 | 3 |
| | 256 | 27 | 4010-00-575-6233 | 213 | 21 |
| 3110-00-516-5171 | 141 | 20 | | 269 | 16 |
| 5310-00-519-6629 | 267 | 8 | | 271 | 6 |
| 5935-00-525-4260 | 82 | 7 | | BULK | 24 |
| 5325-00-530-7968 | 15 | 17 | 5310-00-576-5752 | 55 | 27 |
| 5305-00-531-0298 | 53 | 19 | 5330-00-576-9731 | 221 | 4 |
| 5310-00-531-9515 | 144 | 6 | 5310-00-579-0079 | 39 | 8 |
| | 145 | 13 | | 55 | 6 |
| 5940-00-532-3584 | 141 | 33 | 5331-00-579-3158 | 220 | 8 |
| 5935-00-534-7553 | 81 | 2 | 5310-00-579-5554 | 39 | 11 |
| | 82 | 11 | 5330-00-579-6860 | 209 | 13 |
| | 83 | 12 | 5330-00-579-7916 | 88 | 22 |
| 4820-00-535-6483 | 10 | 42 | | 221 | 18 |
| | 189 | 30 | 5330-00-579-7925 | 204 | 4 |
| | 228 | 3 | 5330-00-580-5055 | 218 | 24 |
| 5330-00-536-2780 | 15 | 8 | | 223 | 11 |

NATIONAL STOCK NUMBER INDEX

| STOCK NUMBER | FIGURE NO | ITEM NO | STOCK NUMBER | FIGURE NO | ITEM NO |
|------------------|-----------|---------|------------------|-----------|---------|
| 5330-00-582-1533 | 15 | 5 | | 91 | 5 |
| 5331-00-582-1560 | 7 | 3 | | 92 | 23 |
| 5330-00-582-2133 | 220 | 18 | | 120 | 12 |
| | 221 | 20 | | 132 | 11 |
| 5330-00-582-2136 | 15 | 6 | | 171 | 4 |
| 5330-00-582-2614 | 228 | 7 | | 176 | 3 |
| 5310-00-582-5965 | 8 | 19 | | 178 | 39 |
| | 14 | 32 | | 181 | 13 |
| | 30 | 18 | | 188 | 11 |
| | 30 | 31 | | 199 | 49 |
| | 32 | 8 | | 231 | 2 |
| | 37 | 3 | | 263 | 31 |
| | 39 | 3 | | 264 | 6 |
| | 40 | 3 | | 266 | 2 |
| | 41 | 3 | | 268 | 14 |
| | 54 | 7 | | 269 | 2 |
| | 67 | 6 | | 271 | 13 |
| | 69 | 6 | 5310-00-584-7796 | 8 | 35 |
| | 87 | 26 | 5310-00-584-7888 | 173 | 2 |
| | 105 | 4 | | 174 | 6 |
| | 123 | 16 | 4010-00-585-2108 | 19 | 7 |
| | 129 | 11 | | BULK | 3 |
| | 130 | 5 | 5310-00-585-3243 | 19 | 16 |
| | 131 | 3 | 5331-00-585-6663 | 202 | 11 |
| | 133 | 4 | 3110-00-585-9430 | 236 | 35 |
| | 160 | 7 | 5305-00-590-7863 | 136 | 21 |
| | 161 | 6 | | 138 | 1 |
| | 163 | 3 | | 143 | 6 |
| | 173 | 8 | | 147 | 7 |
| | 178 | 32 | | 150 | 1 |
| | 181 | 22 | 4030-00-591-6670 | 166 | 9 |
| | 183 | 12 | 4730-00-595-0151 | 11 | 4 |
| | 185 | 4 | 5310-00-595-6211 | 261 | 31 |
| | 186 | 22 | 5310-00-595-7157 | 13 | 5 |
| | 187 | 13 | 5310-00-595-7237 | 166 | 8 |
| | 189 | 14 | 5365-00-595-8891 | 210 | 6 |
| | 190 | 18 | 5310-00-596-7693 | 53 | 34 |
| | 192 | 10 | | 146 | 14 |
| | 194 | 2 | | 149 | 12 |
| | 196 | 10 | 5360-00-597-3725 | 239 | 12 |
| | 197 | 19 | 5360-00-597-4000 | 210 | 7 |
| | 198 | 21 | 5360-00-597-4005 | 239 | 16 |
| | 199 | 27 | 5360-00-597-4006 | 239 | 6 |
| | 200 | 5 | 5325-00-597-4355 | 204 | 1 |
| | 203 | 8 | 5330-00-599-3577 | 239 | 13 |
| | 221 | 29 | 5330-00-599-5785 | 239 | 22 |
| | 233 | 24 | 5305-00-614-0261 | 222 | 13 |
| | 234 | 5 | 5315-00-616-3839 | 30 | 14 |
| | 239 | 8 | 5315-00-616-5514 | 166 | 61 |
| | 250 | 3 | 5315-00-616-5520 | 237 | 14 |
| | 254 | 2 | 5315-00-616-5522 | 236 | 31 |
| | 263 | 40 | 5315-00-616-5525 | 16 | 18 |
| | 270 | 3 | 5315-00-616-5526 | 238 | 13 |
| | 272 | 5 | 5310-00-616-6822 | 152 | 13 |
| | 274 | 9 | 9525-00-618-0257 | 98 | 2 |
| | 278 | 14 | | BULK | 50 |
| 5331-00-584-0266 | 220 | 9 | 5330-00-618-0801 | 205 | 5 |
| | 224 | 10 | 5331-00-618-1920 | 238 | 23 |
| 5330-00-584-1840 | 10 | 49 | 5331-00-618-5361 | 189 | 23 |
| | 218 | 23 | | 208 | 5 |
| 5310-00-584-5272 | 11 | 15 | | 218 | 21 |
| | 18 | 20 | | 224 | 14 |
| | 29 | 12 | 5999-00-618-9344 | 254 | 15 |
| | 42 | 12 | 5315-00-619-0899 | 30 | 16 |
| | 43 | 10 | 5310-00-619-1148 | 134 | 5 |
| | 52 | 9 | | 135 | 24 |
| | 85 | 19 | | 136 | 7 |

NATIONAL STOCK NUMBER INDEX

| STOCK NUMBER | FIGURE NO | ITEM NO | STOCK NUMBER | FIGURE NO | ITEM NO |
|------------------|-----------|---------|------------------|-----------|---------|
| | 138 | 13 | 5325-00-678-3311 | 139 | 9 |
| 5310-00-619-1148 | 151 | 2 | 5340-00-678-4272 | 23 | 19 |
| | 261 | 24 | 5360-00-678-4278 | 23 | 20 |
| 5935-00-622-4948 | 70 | 28 | 2520-00-678-4281 | 24 | 5 |
| 5325-00-623-0928 | 70 | 24 | 3940-00-678-8414 | 276 | 1 |
| 4730-00-623-3889 | 6 | 11 | 5340-00-678-9031 | 173 | 11 |
| 5310-00-627-6128 | 167 | 9 | | 174 | 2 |
| 5331-00-631-1346 | 218 | 7 | | 175 | 3 |
| 5305-00-633-0785 | 70 | 23 | | 176 | 1 |
| 5310-00-637-9541 | 4 | 2 | 5310-00-680-6336 | 164 | 5 |
| | 18 | 6 | 6150-00-682-3460 | 277 | 12 |
| | 19 | 21 | 5310-00-682-5444 | 236 | 33 |
| | 33 | 6 | 5930-00-683-1628 | 56 | 13 |
| | 34 | 15 | 5930-00-683-1629 | 56 | 12 |
| | 36 | 3 | 5930-00-683-1632 | 56 | 10 |
| | 38 | 3 | 5330-00-684-2572 | 208 | 6 |
| | 42 | 2 | | 218 | 22 |
| | 43 | 2 | | 223 | 19 |
| | 52 | 3 | 5331-00-684-3419 | 218 | 10 |
| | 85 | 5 | 4730-00-684-3569 | 12 | 17 |
| | 95 | 22 | 9505-00-684-4841 | 87 | 18 |
| | 105 | 12 | | 88 | 3 |
| | 120 | 22 | | 194 | 34 |
| | 132 | 2 | | BULK | 51 |
| | 167 | 20 | 9505-00-684-4843 | 10 | 16 |
| | 178 | 7 | | 85 | 7 |
| | 178 | 18 | | 88 | 12 |
| | 189 | 17 | | BULK | 48 |
| | 193 | 4 | 4730-00-684-6551 | 278 | 34 |
| | 198 | 6 | | 279 | 12 |
| | 199 | 58 | 5325-00-684-9501 | 139 | 10 |
| | 200 | 20 | 5305-00-685-3013 | 23 | 48 |
| | 210 | 2 | 5305-00-685-3511 | 134 | 20 |
| | 212 | 7 | 5310-00-685-3744 | 144 | 10 |
| | 232 | 5 | | 145 | 10 |
| | 233 | 38 | | 148 | 6 |
| | 245 | 6 | | 256 | 29 |
| | 246 | 6 | 5945-00-686-6877 | 55 | 29 |
| | 248 | 11 | | 152 | 3 |
| | 249 | 10 | 5325-00-687-3379 | 178 | 22 |
| | 254 | 7 | | 268 | 10 |
| | 260 | 8 | 5305-00-687-6541 | 93 | 11 |
| | 263 | 21 | 5305-00-688-2019 | 138 | 9 |
| | 265 | 4 | 5310-00-688-2195 | 8 | 16 |
| | 267 | 6 | | 17 | 2 |
| | 268 | 2 | | 166 | 14 |
| | 269 | 8 | 5310-00-688-2196 | 196 | 18 |
| | 271 | 10 | | 197 | 14 |
| | 272 | 14 | | 209 | 26 |
| 5305-00-638-3497 | 215 | 24 | 1025-00-689-3400 | 209 | 20 |
| 5306-00-638-5327 | 267 | 12 | 3040-00-689-3401 | 209 | 11 |
| 5310-00-638-6723 | 238 | 8 | 2520-00-689-3402 | 209 | 35 |
| 5305-00-638-8920 | 167 | 26 | 1025-00-689-3407 | 209 | 39 |
| 5330-00-641-0103 | 221 | 21 | 3040-00-689-3409 | 238 | 14 |
| 5330-00-641-0231 | 221 | 8 | 5310-00-689-3877 | 206 | 2 |
| 5310-00-655-9370 | 8 | 10 | 5331-00-691-0145 | 202 | 1 |
| 5310-00-656-0067 | 71 | 4 | 4730-00-695-8979 | 236 | 24 |
| | 73 | 4 | 5306-00-702-9634 | 199 | 56 |
| | 74 | 4 | 5930-00-705-7187 | 70 | 17 |
| 5975-00-660-5962 | 49 | 7 | 5360-00-705-7189 | 70 | 18 |
| 5945-00-660-9315 | 152 | 11 | 5310-00-705-7352 | 87 | 19 |
| 5340-00-664-0365 | 167 | 16 | 5305-00-708-8385 | 140 | 8 |
| | 270 | 1 | 5925-00-708-8769 | 152 | 10 |
| | 272 | 4 | 5325-00-715-1152 | 221 | 17 |
| 5365-00-664-4495 | 239 | 3 | 5305-00-715-1220 | 203 | 20 |
| 5340-00-664-5785 | 263 | 28 | 2540-00-715-3854 | 34 | 1 |
| | 267 | 15 | 5305-00-717-3999 | 18 | 4 |

NATIONAL STOCK NUMBER INDEX

| STOCK NUMBER | FIGURE NO | ITEM NO | STOCK NUMBER | FIGURE NO | ITEM NO |
|------------------|-----------|---------|------------------|-----------|---------|
| 5365-00-717-4407 | 239 | 2 | 5310-00-736-3174 | 221 | 1 |
| 5305-00-719-5064 | 141 | 27 | 5310-00-736-3175 | 221 | 2 |
| 5305-00-719-5219 | 11 | 16 | 5305-00-737-5694 | 70 | 20 |
| | 33 | 12 | 5305-00-738-0624 | 112 | 4 |
| 5305-00-719-5221 | 89 | 6 | 5365-00-738-3401 | 222 | 6 |
| 5305-00-719-5235 | 132 | 8 | 5340-00-740-7393 | 40 | 1 |
| 5305-00-719-5238 | 255 | 7 | | 41 | 14 |
| 5305-00-719-5241 | 29 | 6 | 5340-00-751-9013 | 167 | 7 |
| 5305-00-719-5269 | 91 | 6 | | 173 | 5 |
| 5305-00-719-5275 | 29 | 27 | | 174 | 1 |
| 5305-00-719-5336 | 164 | 20 | | 175 | 4 |
| 5325-00-720-8064 | 203 | 16 | 5340-00-753-3742 | 173 | 6 |
| | 239 | 18 | | 174 | 3 |
| 5305-00-721-5492 | 42 | 8 | | 175 | 2 |
| | 115 | 14 | | 278 | 32 |
| 5325-00-721-7498 | 139 | 4 | 5310-00-753-4298 | 237 | 6 |
| 5310-00-722-5998 | 261 | 3 | | 238 | 2 |
| 5360-00-722-9627 | 26 | 15 | 5325-00-754-1817 | 139 | 2 |
| 5355-00-723-6829 | 162 | 1 | 5325-00-754-1896 | 238 | 12 |
| 5305-00-723-9385 | 209 | 38 | 5310-00-754-2005 | 3 | 5 |
| 5305-00-723-9387 | 209 | 5 | 5305-00-754-3104 | 140 | 15 |
| 5305-00-723-9396 | 203 | 21 | | 143 | 1 |
| 5310-00-724-0642 | 3 | 23 | | 147 | 13 |
| 5305-00-724-5888 | 116 | 24 | 5310-00-755-4866 | 86 | 33 |
| 5305-00-725-0196 | 22 | 8 | | 177 | 3 |
| | 22 | 13 | | 234 | 6 |
| 5305-00-725-2317 | 132 | 5 | 1025-00-757-4786 | 26 | 3 |
| | 167 | 34 | 3040-00-757-6909 | 14 | 22 |
| 5340-00-725-5379 | 23 | 17 | 5310-00-761-0654 | 42 | 1 |
| 5975-00-727-5153 | 136 | 2 | | 43 | 1 |
| | 138 | 20 | | 116 | 1 |
| | 141 | 31 | 5310-00-761-3706 | 42 | 11 |
| | 261 | 28 | | 43 | 5 |
| 5315-00-727-5731 | 193 | 14 | 5310-00-761-6882 | 131 | 9 |
| 5305-00-728-6275 | 209 | 4 | | 250 | 6 |
| 5310-00-728-9957 | 67 | 11 | | 270 | 2 |
| | 90 | 11 | | 272 | 6 |
| | 94 | 7 | 4320-00-761-8901 | 220 | 1 |
| | 95 | 2 | 5305-00-762-6041 | 133 | 11 |
| | 120 | 7 | 3120-00-763-8932 | 237 | 16 |
| | 140 | 12 | 5305-00-764-0068 | 261 | 16 |
| | 269 | 9 | 5935-00-767-7936 | 78 | 5 |
| | 271 | 4 | 3020-00-769-5320 | 235 | 29 |
| 5315-00-729-8967 | 144 | 7 | 5305-00-770-2579 | 261 | 17 |
| 5315-00-729-9028 | 86 | 21 | 5310-00-773-7618 | 140 | 10 |
| 5305-00-731-9207 | 26 | 5 | | 143 | 2 |
| 5310-00-732-0558 | 36 | 8 | | 147 | 14 |
| | 85 | 8 | 4730-00-776-1048 | 135 | 11 |
| | 94 | 5 | 5360-00-776-1546 | 166 | 30 |
| | 272 | 15 | 5325-00-780-9640 | 149 | 6 |
| 5310-00-732-0559 | 52 | 4 | 5305-00-781-3926 | 36 | 1 |
| | 193 | 7 | 1025-00-781-6257 | 236 | 12 |
| 5310-00-732-0560 | 52 | 8 | 5340-00-781-6387 | 233 | 22 |
| | 54 | 3 | 5315-00-781-6527 | 9 | 12 |
| | 242 | 10 | 4820-00-781-7459 | 187 | 11 |
| | 243 | 9 | 6685-00-782-5249 | 193 | 26 |
| 5340-00-732-0642 | 70 | 26 | 5305-00-782-9489 | 178 | 45 |
| 5930-00-732-0651 | 70 | 40 | | 189 | 16 |
| 5310-00-732-0652 | 70 | 13 | | 267 | 10 |
| 5310-00-732-0654 | 70 | 12 | 5310-00-785-1762 | 132 | 3 |
| 5330-00-732-0655 | 70 | 11 | 5310-00-787-7352 | 95 | 18 |
| 5355-00-732-0656 | 70 | 14 | 4710-00-789-7610 | 11 | 38 |
| 5305-00-732-0657 | 70 | 19 | 1025-00-789-7614 | 11 | 1 |
| 5355-00-732-1461 | 179 | 1 | 6685-00-791-2775 | 6 | 2 |
| | 233 | 7 | 5325-00-792-0840 | 249 | 19 |
| 5330-00-732-6321 | 215 | 12 | 4730-00-795-5793 | 199 | 32 |
| 4820-00-733-8195 | 204 | 9 | | 279 | 5 |

NATIONAL STOCK NUMBER INDEX

| STOCK NUMBER | FIGURE NO | ITEM NO | STOCK NUMBER | FIGURE NO | ITEM NO |
|------------------|-----------|---------|------------------|-----------|---------|
| 6220-00-796-2241 | 70 | 10 | | 12 | 8 |
| 5330-00-796-2242 | 70 | 21 | | 181 | 5 |
| 6220-00-796-2244 | 70 | 22 | | 182 | 10 |
| 5331-00-796-2251 | 70 | 31 | | 188 | 9 |
| 5330-00-796-2254 | 70 | 25 | | 189 | 4 |
| 5340-00-796-8573 | 40 | 11 | | 191 | 4 |
| | 41 | 15 | | 192 | 4 |
| 5365-00-799-1034 | 203 | 47 | | 199 | 31 |
| 5310-00-799-5454 | 249 | 13 | | 202 | 15 |
| 5340-00-799-6778 | 55 | 22 | | 215 | 2 |
| 5365-00-799-6877 | 234 | 1 | | 220 | 14 |
| 4730-00-800-3129 | 12 | 3 | | 279 | 3 |
| 5330-00-801-3440 | 88 | 21 | 5325-00-805-0339 | 178 | 3 |
| 4730-00-801-6646 | 204 | 7 | | 213 | 11 |
| 3040-00-801-6653 | 204 | 2 | 5365-00-805-1403 | 10 | 22 |
| 3040-00-801-6712 | 10 | 18 | | 12 | 42 |
| 5310-00-801-6716 | 13 | 6 | | 182 | 37 |
| 5325-00-801-6719 | 13 | 16 | | 209 | 16 |
| 5365-00-801-6721 | 14 | 23 | 5331-00-805-2966 | 6 | 4 |
| 5310-00-801-6722 | 11 | 26 | | 6 | 18 |
| 5310-00-801-6723 | 13 | 26 | | 10 | 23 |
| 3120-00-801-6729 | 13 | 9 | | 12 | 23 |
| 3130-00-801-6743 | 17 | 3 | | 52 | 15 |
| 3120-00-801-6745 | 17 | 7 | | 209 | 15 |
| 5310-00-801-6747 | 10 | 29 | | 221 | 14 |
| 3110-00-801-6752 | 5 | 9 | | 237 | 25 |
| 5305-00-801-6753 | 8 | 8 | 2540-00-807-2841 | 166 | 25 |
| 5365-00-801-6754 | 9 | 3 | 5360-00-807-2851 | 166 | 6 |
| 5310-00-801-6760 | 9 | 4 | 5340-00-807-2861 | 166 | 12 |
| 5340-00-801-6766 | 9 | 15 | 3110-00-807-2864 | 166 | 13 |
| 5315-00-801-6767 | 10 | 1 | 5935-00-807-4109 | 69 | 3 |
| 3110-00-801-6771 | 9 | 5 | 5331-00-807-4355 | 22 | 3 |
| 5340-00-801-6830 | 8 | 3 | 4240-00-807-6856 | 160 | 4 |
| 5310-00-801-6856 | 15 | 22 | | 161 | 8 |
| 5365-00-802-2415 | 10 | 21 | 5330-00-807-8993 | 221 | 22 |
| 1025-00-802-2416 | 10 | 3 | 5331-00-808-0794 | 52 | 12 |
| 5330-00-802-2436 | 13 | 21 | | 133 | 14 |
| 5365-00-802-2437 | 13 | 19 | 5305-00-808-0864 | 85 | 11 |
| 5365-00-802-2446 | 14 | 18 | 2540-00-808-7782 | 178 | 13 |
| 3040-00-802-2455 | 11 | 29 | | 232 | 3 |
| 5365-00-802-2457 | 11 | 21 | 5305-00-808-9977 | 10 | 15 |
| 5365-00-802-2458 | 14 | 17 | 5340-00-809-1490 | 8 | 20 |
| 1025-00-802-2463 | 14 | 11 | | 40 | 12 |
| 1025-00-802-2465 | 13 | 7 | | 41 | 11 |
| 5340-00-802-2471 | 13 | 22 | 5340-00-809-1492 | 105 | 8 |
| 3120-00-802-2472 | 17 | 5 | 5340-00-809-1494 | 41 | 5 |
| 3040-00-802-2476 | 10 | 27 | 5340-00-809-1500 | 41 | 1 |
| 3040-00-802-2522 | 8 | 37 | | 105 | 2 |
| 5360-00-802-2525 | 8 | 5 | | 254 | 11 |
| 1025-00-802-2549 | 15 | 11 | 5310-00-809-3078 | 87 | 23 |
| 1025-00-802-2556 | 15 | 2 | | 203 | 11 |
| 5305-00-802-2764 | 167 | 8 | 5310-00-809-3079 | 263 | 3 |
| 5310-00-802-4701 | 94 | 18 | 5310-00-809-4058 | 32 | 7 |
| 5925-00-803-4424 | 32 | 2 | | 37 | 2 |
| 5325-00-803-7150 | 139 | 5 | | 40 | 2 |
| 5330-00-803-7208 | 11 | 7 | | 41 | 2 |
| | 209 | 10 | | 54 | 6 |
| 5325-00-803-7301 | 121 | 11 | | 67 | 5 |
| 5325-00-803-7302 | 222 | 5 | | 69 | 5 |
| 5325-00-803-7303 | 121 | 15 | | 116 | 11 |
| 5325-00-803-7315 | 121 | 2 | | 183 | 9 |
| | 202 | 5 | | 185 | 23 |
| 5325-00-803-7317 | 15 | 16 | | 186 | 23 |
| 5325-00-804-2783 | 237 | 19 | | 187 | 14 |
| 5331-00-804-5694 | 6 | 9 | | 188 | 2 |
| | 215 | 21 | | 189 | 13 |
| 5331-00-804-5695 | 11 | 11 | | 190 | 19 |

NATIONAL STOCK NUMBER INDEX

| STOCK NUMBER | FIGURE NO | ITEM NO | STOCK NUMBER | FIGURE NO | ITEM NO |
|------------------|-----------|---------|------------------|-----------|---------|
| | 192 | 9 | 5360-00-820-3195 | 23 | 51 |
| 5310-00-809-4058 | 194 | 3 | 3120-00-820-3197 | 23 | 11 |
| | 196 | 9 | 5360-00-820-3204 | 23 | 3 |
| | 197 | 18 | 5310-00-820-5869 | 237 | 7 |
| | 199 | 22 | | 238 | 1 |
| | 200 | 4 | 5315-00-820-8051 | 14 | 1 |
| | 254 | 3 | | 16 | 15 |
| | 270 | 4 | 5310-00-821-2414 | 23 | 7 |
| | 272 | 2 | 5360-00-821-2427 | 23 | 4 |
| | 274 | 3 | 5315-00-821-2435 | 25 | 3 |
| | 278 | 24 | 3120-00-821-2438 | 25 | 4 |
| 5310-00-809-4085 | 93 | 13 | 3040-00-821-2449 | 23 | 22 |
| 5310-00-809-5998 | 33 | 11 | 5360-00-821-2452 | 23 | 9 |
| | 42 | 13 | 5305-00-821-3869 | 90 | 1 |
| | 43 | 11 | | 113 | 3 |
| | 52 | 10 | | 178 | 8 |
| | 68 | 11 | | 189 | 19 |
| | 116 | 29 | | 232 | 4 |
| | 181 | 14 | | 267 | 7 |
| | 192 | 6 | | 268 | 1 |
| | 199 | 48 | 4730-00-821-9184 | 135 | 15 |
| | 263 | 32 | 5315-00-822-9460 | 166 | 48 |
| 5310-00-809-8540 | 267 | 9 | 5930-00-823-2059 | 56 | 11 |
| 5310-00-809-8544 | 226 | 7 | 5315-00-823-8746 | 166 | 3 |
| | 227 | 7 | 5310-00-823-8803 | 116 | 40 |
| 5310-00-809-8546 | 32 | 3 | 5360-00-824-0516 | 28 | 6 |
| | 87 | 12 | 5360-00-824-0522 | 23 | 37 |
| 5310-00-809-9514 | 3 | 1 | 5315-00-827-2792 | 95 | 14 |
| 5310-00-810-1786 | 199 | 47 | 5325-00-827-4024 | 139 | 13 |
| 5315-00-810-3701 | 14 | 12 | 5310-00-828-1010 | 166 | 24 |
| | 86 | 14 | 5315-00-828-3225 | 15 | 1 |
| | 166 | 44 | 5310-00-828-7726 | 235 | 25 |
| 5315-00-810-3702 | 230 | 6 | 5305-00-828-8196 | 236 | 38 |
| 5315-00-810-3704 | 114 | 2 | 5305-00-829-0354 | 256 | 26 |
| 4730-00-810-4499 | 11 | 2 | 5315-00-829-1326 | 19 | 9 |
| 5310-00-810-6254 | 235 | 27 | 5325-00-829-2141 | 139 | 7 |
| 5305-00-811-4918 | 224 | 1 | | 278 | 6 |
| 5315-00-812-6664 | 203 | 44 | 4730-00-833-0508 | 12 | 12 |
| 5940-00-813-0698 | 61 | 1 | | 86 | 36 |
| | 80 | 5 | 5331-00-833-7491 | 189 | 28 |
| | 164 | 12 | | 204 | 8 |
| 5310-00-813-1203 | 166 | 26 | 4730-00-833-8230 | 6 | 20 |
| 5315-00-814-3530 | 92 | 11 | 5970-00-833-8562 | 49 | 8 |
| 5315-00-814-3531 | 115 | 7 | 2540-00-834-5916 | 120 | 15 |
| 5315-00-815-1405 | 4 | 8 | 5330-00-834-6676 | 217 | 20 |
| 5935-00-815-1541 | 83 | 10 | 5315-00-835-1240 | 168 | 17 |
| 5935-00-815-2325 | 252 | 3 | 5310-00-835-2037 | 16 | 17 |
| 5325-00-815-4930 | 256 | 12 | | 116 | 39 |
| 5325-00-816-4239 | 26 | 10 | 5331-00-835-7485 | 224 | 11 |
| 5315-00-816-6331 | 236 | 40 | 5940-00-836-0360 | 58 | 3 |
| 3020-00-816-6348 | 236 | 4 | | 66 | 1 |
| 3040-00-816-6349 | 235 | 7 | 4730-00-836-3498 | 12 | 39 |
| 3040-00-816-6350 | 235 | 30 | 5305-00-836-8346 | 166 | 41 |
| 5330-00-816-6354 | 235 | 17 | 4010-00-837-3649 | 168 | 4 |
| 3040-00-816-6355 | 235 | 3 | | BULK | 23 |
| 5360-00-816-6356 | 235 | 24 | 5315-00-837-4545 | 23 | 32 |
| 5330-00-816-6362 | 235 | 12 | 5315-00-838-4584 | 13 | 15 |
| 3020-00-816-6370 | 235 | 4 | | 115 | 29 |
| 5340-00-816-6512 | 166 | 49 | 3110-00-838-5033 | 21 | 3 |
| 3110-00-816-6592 | 238 | 15 | 5330-00-839-1846 | 223 | 16 |
| 3120-00-816-6639 | 237 | 21 | 4720-00-839-2260 | BULK | 31 |
| 4730-00-819-0397 | 279 | 7 | 5315-00-839-2326 | 166 | 32 |
| 5365-00-820-3178 | 16 | KIT | | 274 | 18 |
| 5340-00-820-3190 | 23 | 12 | 5315-00-839-5820 | 19 | 11 |
| 5340-00-820-3192 | 23 | 52 | 5315-00-839-5822 | 166 | 55 |
| 5340-00-820-3193 | 23 | 50 | | 263 | 2 |
| 5330-00-820-3194 | 23 | 13 | 5355-00-839-9448 | 164 | 21 |

NATIONAL STOCK NUMBER INDEX

| STOCK NUMBER | FIGURE NO | ITEM NO | STOCK NUMBER | FIGURE NO | ITEM NO |
|------------------|-----------|---------|------------------|-----------|---------|
| 3040-00-840-4637 | 166 | 53 | 5310-00-866-4418 | 268 | 30 |
| 2540-00-840-4817 | 263 | 25 | 5315-00-868-8055 | 13 | 13 |
| 5310-00-840-6220 | 19 | 17 | 5340-00-868-8056 | 12 | 33 |
| | 268 | 27 | 5315-00-868-8057 | 19 | 4 |
| 5310-00-840-6222 | 10 | 25 | 3010-00-868-8058 | 13 | 12 |
| 5360-00-840-9640 | 178 | 12 | 3010-00-868-8059 | 13 | 14 |
| 5315-00-840-9653 | 4 | 9 | 1025-00-868-8060 | 16 | 1 |
| 5315-00-841-4442 | 93 | 10 | 3120-00-868-8061 | 16 | 13 |
| 5310-00-842-1490 | 263 | 1 | 5310-00-868-8062 | 88 | 1 |
| 5325-00-842-2613 | 30 | 3 | 3040-00-869-0541 | 13 | 3 |
| 5315-00-842-3044 | 68 | 2 | 3120-00-869-8818 | 88 | 6 |
| | 86 | 24 | 1025-00-869-8820 | 88 | 15 |
| | 87 | 33 | 5365-00-869-8822 | 88 | 31 |
| | 114 | 5 | 5325-00-869-8823 | 88 | 29 |
| | 116 | 32 | 5325-00-869-8824 | 88 | 37 |
| | 166 | 37 | 5325-00-869-8825 | 88 | 19 |
| 5315-00-843-7986 | 10 | 39 | 1025-00-869-8826 | 88 | 8 |
| 5315-00-843-9730 | 27 | 2 | 5365-00-869-8827 | 88 | 2 |
| 5315-00-844-3662 | 115 | 3 | 5365-00-869-8830 | 88 | 13 |
| | 120 | 4 | 3130-00-869-8832 | 88 | 5 |
| | 224 | 19 | 3110-00-869-8834 | 88 | 7 |
| 5315-00-844-3962 | 25 | 2 | 5310-00-869-8837 | 88 | 16 |
| 5315-00-844-5835 | 120 | 6 | 5315-00-871-5447 | 10 | 14 |
| 5315-00-844-6796 | 16 | 11 | | 11 | 22 |
| 5320-00-845-7751 | 169 | 5 | | 14 | 19 |
| 5315-00-845-9889 | 87 | 8 | 4320-00-871-7801 | 214 | 27 |
| 5940-00-847-1315 | 154 | 12 | 5325-00-872-0935 | 86 | 42 |
| | 157 | 6 | 1025-00-872-0938 | 11 | 17 |
| 4820-00-849-1220 | 133 | 12 | | 255 | 11 |
| 5310-00-849-3589 | 269 | 21 | 2590-00-874-4430 | 168 | 21 |
| | 271 | 20 | 5360-00-874-8680 | 230 | 30 |
| 5310-00-851-2677 | 67 | 3 | 5331-00-875-8288 | 93 | 4 |
| 4730-00-852-5581 | 278 | 2 | 5310-00-877-5972 | 11 | 13 |
| 5315-00-852-5694 | 23 | 16 | | 12 | 25 |
| 5315-00-853-3814 | 23 | 40 | | 36 | 4 |
| 5325-00-853-6031 | 131 | 8 | | 95 | 21 |
| 5805-00-854-4458 | 249 | 12 | | 115 | 9 |
| 5330-00-855-3430 | 217 | 18 | | 116 | 6 |
| 5305-00-855-7550 | 164 | 24 | | 230 | 22 |
| 5310-00-857-4959 | 140 | 13 | | 232 | 11 |
| 3120-00-859-5971 | 203 | 41 | | 233 | 37 |
| 3020-00-860-9161 | 23 | 10 | | 245 | 5 |
| 3120-00-860-9180 | 23 | 24 | | 246 | 5 |
| 5315-00-861-1465 | 20 | 5 | | 248 | 10 |
| 5325-00-861-1467 | 23 | 28 | | 254 | 8 |
| 5325-00-861-1468 | 23 | 25 | | 263 | 20 |
| 5360-00-861-1475 | 28 | 10 | 5310-00-877-5973 | 13 | 2 |
| 5330-00-861-1476 | 23 | 26 | | 172 | 10 |
| 3020-00-861-1478 | 23 | 5 | 4730-00-877-6104 | 6 | 8 |
| 5310-00-862-6972 | 238 | 7 | 5310-00-877-7527 | 94 | 22 |
| | 240 | 8 | | 165 | 5 |
| 5310-00-865-9513 | 12 | 40 | 5340-00-878-6184 | 178 | 28 |
| | 86 | 2 | | 268 | 6 |
| | 95 | 15 | 5340-00-878-8955 | 233 | 26 |
| | 250 | 7 | 2590-00-879-5658 | 176 | 5 |
| 5305-00-866-0449 | 91 | 21 | 5310-00-880-0625 | 38 | 4 |
| 5310-00-866-4417 | 29 | 18 | | 178 | 17 |
| | 85 | 20 | | 260 | 7 |
| | 86 | 39 | | 267 | 5 |
| | 90 | 6 | | 268 | 3 |
| | 92 | 22 | 5310-00-880-5975 | 256 | 24 |
| | 176 | 4 | 5310-00-880-5978 | 135 | 4 |
| | 178 | 38 | 5310-00-880-7744 | 185 | 8 |
| | 230 | 20 | | 186 | 5 |
| | 268 | 15 | | 241 | 9 |
| | 269 | 3 | | 272 | 10 |
| | 271 | 14 | 5331-00-882-4963 | 209 | 30 |

NATIONAL STOCK NUMBER INDEX

| STOCK NUMBER | FIGURE NO | ITEM NO | STOCK NUMBER | FIGURE NO | ITEM NO |
|------------------|-----------|---------|------------------|-----------|---------|
| 5315-00-884-4874 | 23 | 38 | 5970-00-905-2068 | 159 | 4 |
| 1025-00-886-1187 | 233 | 2 | | BULK | 16 |
| 5920-00-887-6514 | 256 | 6 | 5310-00-905-4600 | 86 | 30 |
| 5340-00-887-8988 | 26 | 4 | 5310-00-905-8434 | 141 | 13 |
| 2520-00-888-3715 | 203 | 37 | 5310-00-905-8451 | 152 | 4 |
| 5310-00-889-2527 | 241 | 4 | 4710-00-906-6674 | 11 | 5 |
| | 244 | 2 | 5306-00-906-8935 | 11 | 20 |
| 5310-00-889-2528 | 54 | 5 | 5305-00-907-0041 | 11 | 31 |
| | 69 | 9 | 1025-00-907-6939 | 166 | 52 |
| | 245 | 11 | 4730-00-908-3195 | 138 | 23 |
| | 248 | 13 | | 187 | 16 |
| 5310-00-889-2589 | 136 | 19 | 4730-00-908-6294 | 147 | 8 |
| | 144 | 5 | 4020-00-908-6416 | 245 | 3 |
| 5305-00-889-2997 | 29 | 7 | | 248 | 3 |
| 5305-00-889-2998 | 55 | 21 | 4730-00-909-8627 | 138 | 22 |
| 5305-00-889-2999 | 55 | 15 | 5305-00-910-7369 | 235 | 14 |
| | 77 | 9 | 5360-00-910-7942 | 149 | 9 |
| 5305-00-889-3000 | 55 | 17 | 5310-00-913-7020 | 188 | 16 |
| 5305-00-889-3001 | 55 | 3 | 5310-00-913-8881 | 90 | 9 |
| 5305-00-889-3002 | 228 | 1 | 5305-00-914-3782 | 3 | 6 |
| 5305-00-889-3116 | 203 | 50 | 5305-00-914-3784 | 213 | 22 |
| 5310-00-891-1733 | 8 | 7 | 5305-00-914-3785 | 236 | 27 |
| 5310-00-891-1734 | 115 | 5 | 5305-00-914-3786 | 246 | 2 |
| 5310-00-891-1751 | 86 | 48 | 5305-00-914-3818 | 95 | 20 |
| 5310-00-891-1754 | 85 | 14 | 5305-00-914-6134 | 5 | 10 |
| 5310-00-891-1798 | 136 | 16 | 5305-00-914-6135 | 12 | 6 |
| 5305-00-891-8885 | 88 | 4 | 5360-00-914-8949 | 22 | 9 |
| 9905-00-893-3570 | 8 | 25 | | 22 | 14 |
| 5310-00-896-1735 | 85 | 13 | 4820-00-915-5709 | 6 | 6 |
| 3120-00-899-2450 | 115 | 4 | | 6 | 22 |
| 5975-00-899-4606 | 42 | 18 | | 10 | 12 |
| | 43 | 15 | 5325-00-915-8095 | 18 | 17 |
| | 105 | 1 | 5340-00-918-6190 | 92 | 3 |
| 4730-00-899-6253 | 11 | 8 | 1025-00-919-7277 | 10 | 31 |
| 5305-00-900-0576 | 94 | 21 | 5315-00-919-7903 | 22 | 17 |
| | 173 | 1 | 1025-00-919-7904 | 10 | 33 |
| | 174 | 7 | 1025-00-919-7905 | 10 | 34 |
| 5935-00-900-6281 | 69 | 2 | 5340-00-919-8408 | 26 | 14 |
| 5305-00-901-0226 | 88 | 30 | 5305-00-921-0042 | 5 | 7 |
| 5306-00-901-0803 | 16 | 14 | 5305-00-921-0929 | 16 | 8 |
| 3110-00-901-3092 | 236 | 6 | 1015-00-921-5212 | 221 | 12 |
| 5310-00-902-6676 | 152 | 1 | 1015-00-921-5266 | 221 | 23 |
| 5315-00-902-8352 | 24 | 3 | 5999-00-925-6495 | 71 | 5 |
| 5310-00-902-9369 | 33 | 14 | | 73 | 5 |
| | 171 | 6 | | 74 | 5 |
| | 192 | 5 | 5310-00-925-9645 | 164 | 7 |
| 5315-00-903-5932 | 87 | 32 | 5310-00-926-1835 | 145 | 6 |
| 5325-00-903-7567 | 203 | 12 | | 148 | 3 |
| 5310-00-903-8282 | 141 | 14 | 3110-00-926-4701 | 214 | 20 |
| 5315-00-904-1637 | 116 | 33 | 1025-00-927-1127 | 10 | 45 |
| 5305-00-904-4008 | 89 | 5 | 5310-00-927-9400 | 277A | 6 |
| 5315-00-904-4106 | 269 | 24 | 3040-00-927-9407 | 10 | 48 |
| | 271 | 21 | 5310-00-928-1885 | 10 | 24 |
| 5325-00-904-5782 | 122 | 7 | 3040-00-928-3798 | 88 | 36 |
| | 123 | 1 | 1650-00-928-5135 | 216 | 14 |
| | 125 | 10 | 5310-00-929-6395 | 261 | 2 |
| | 126 | 1 | 5925-00-929-7719 | 55 | 8 |
| | 127 | 2 | 5340-00-929-8917 | 236 | 26 |
| | 128 | 1 | 4320-00-930-7862 | 236 | 18 |
| | 178 | 4 | 5310-00-930-9689 | 166 | 35 |
| | 232 | 7 | 5315-00-930-9746 | 166 | 21 |
| 5330-00-904-6611 | 56 | 9 | 5315-00-930-9747 | 166 | 38 |
| 5310-00-905-0757 | 167 | 30 | 5360-00-930-9769 | 166 | 34 |
| | 267 | 14 | 5365-00-930-9770 | 166 | 36 |
| 5310-00-905-0762 | 12 | 41 | 5310-00-931-3175 | 4 | 18 |
| | 183 | 8 | | 203 | 17 |
| | 186 | 24 | 3040-00-931-8206 | 13 | 10 |

NATIONAL STOCK NUMBER INDEX

| STOCK NUMBER | FIGURE NO | ITEM NO | STOCK NUMBER | FIGURE NO | ITEM NO |
|------------------|-----------|---------|------------------|-----------|---------|
| 1090-00-933-2235 | 88 | KIT | 5310-00-942-5183 | 8 | 36 |
| 1025-00-933-7198 | 221 | 27 | 7690-00-942-7067 | 242 | 1 |
| 5120-00-933-7357 | 277 | 17 | 5310-00-943-2141 | 85 | 18 |
| 5310-00-933-8118 | 18 | 13 | | 132 | 12 |
| | 93 | 7 | 5305-00-944-8299 | 89 | 13 |
| | 261 | 6 | 5305-00-947-7047 | 89 | 11 |
| | 262 | 5 | 4030-00-948-7315 | 184 | 10 |
| 5310-00-933-8120 | 145 | 2 | 5310-00-950-0039 | 11 | 14 |
| | 261 | 23 | 5310-00-950-1310 | 49 | 2 |
| 5310-00-933-8121 | 140 | 4 | | 77 | 10 |
| | 147 | 6 | 5315-00-951-3215 | 90 | 3 |
| | 150 | 2 | 5310-00-951-4679 | 55 | 14 |
| 5310-00-933-8778 | 90 | 5 | 5325-00-951-6973 | 202 | 17 |
| | 91 | 19 | 5315-00-951-7541 | 274 | 19 |
| | 255 | 6 | 5325-00-952-0432 | 1 | 2 |
| 5305-00-934-0126 | 215 | 27 | | 36 | 13 |
| 5310-00-934-9739 | 55 | 9 | | 37 | 7 |
| | 77 | 12 | | 38 | 14 |
| | 254 | 18 | | 172 | 2 |
| 5310-00-934-9747 | 55 | 7 | | 233 | 4 |
| | 278 | 18 | | 241 | 6 |
| 5310-00-934-9751 | 55 | 28 | | 244 | 5 |
| | 203 | 2 | | 249 | 21 |
| 5310-00-934-9757 | 32 | 5 | | 263 | 9 |
| | 34 | 12 | | 267 | 16 |
| 5310-00-934-9758 | 31 | 12 | 5305-00-954-3487 | 13 | 20 |
| | 199 | 44 | 6210-00-954-4205 | 162 | 3 |
| | 203 | 15 | 4730-00-954-4296 | 12 | 30 |
| 5310-00-934-9759 | 146 | 15 | 5305-00-954-8991 | 142 | 15 |
| | 149 | 11 | 5305-00-957-6264 | 254 | 14 |
| 5310-00-934-9765 | 145 | 1 | 5305-00-958-5253 | 272 | 21 |
| | 148 | 16 | 5315-00-958-9635 | 261 | 30 |
| | 261 | 22 | 5305-00-959-0382 | 33 | 1 |
| 5970-00-935-0082 | 157 | 3 | 5305-00-962-8617 | 115 | 6 |
| | 158 | 3 | 5310-00-965-7698 | 260 | 3 |
| | 159 | 3 | 1025-00-967-7537 | 25 | 1 |
| | BULK | 17 | 1025-00-967-7538 | 23 | 15 |
| 5970-00-935-0130 | 156 | 2 | 5330-00-968-3703 | 166 | 28 |
| | BULK | 18 | 5305-00-969-6495 | 256 | 3 |
| 4730-00-935-1643 | 130 | 7 | 5310-00-971-7989 | 230 | 25 |
| 5310-00-935-8984 | 54 | 1 | 5310-00-971-7990 | 7 | 17 |
| | 242 | 9 | 2520-00-972-2651 | 204 | KIT |
| | 243 | 2 | 5310-00-973-8786 | 93 | 12 |
| | 244 | 7 | 5310-00-974-6623 | 255 | 2 |
| 5310-00-936-4613 | 139 | 6 | 5310-00-975-2075 | 230 | 27 |
| 5310-00-936-9642 | 141 | 17 | 5305-00-978-9343 | 49 | 4 |
| 3120-00-937-0163 | 116 | 15 | 5305-00-978-9346 | 68 | 4 |
| 5310-00-937-0453 | 89 | 12 | 5305-00-978-9347 | 39 | 9 |
| 5355-00-937-0618 | 28 | 9 | 5305-00-978-9353 | 219 | 3 |
| 5315-00-937-1479 | 166 | 43 | | 225 | 5 |
| 1025-00-937-2024 | 9 | 16 | 5305-00-978-9354 | 203 | 42 |
| 3040-00-937-2026 | 11 | 18 | | 220 | 17 |
| 1090-00-937-2034 | 10 | KIT | 5305-00-978-9356 | 203 | 14 |
| 1025-00-937-7562 | 170 | 6 | | 203 | 40 |
| 5365-00-937-7566 | 178 | 5 | 5305-00-978-9358 | 224 | 16 |
| | 232 | 17 | 5305-00-978-9378 | 230 | 2 |
| 5935-00-938-1272 | 18 | 15 | | 230 | 8 |
| 5305-00-939-0608 | 29 | 25 | 5305-00-978-9379 | 116 | 20 |
| | 236 | 9 | 5305-00-978-9380 | 195 | 14 |
| 5310-00-939-0783 | 8 | 28 | 5305-00-978-9382 | 211 | 16 |
| 5310-00-939-0850 | 148 | 2 | | 217 | 1 |
| 5305-00-939-1176 | 9 | 13 | 5305-00-978-9384 | 203 | 28 |
| 5305-00-939-9221 | 145 | 11 | 5305-00-978-9388 | 198 | 16 |
| 5305-00-939-9231 | 144 | 11 | | 202 | 10 |
| 5305-00-939-9232 | 146 | 5 | 5305-00-978-9389 | 200 | 13 |
| 4730-00-940-7940 | 134 | 17 | 5305-00-978-9391 | 116 | 31 |
| 5305-00-942-2196 | 85 | 6 | 5305-00-978-9393 | 119 | 2 |

NATIONAL STOCK NUMBER INDEX

| STOCK NUMBER | FIGURE NO | ITEM NO | STOCK NUMBER | FIGURE NO | ITEM NO |
|------------------|-----------|---------|------------------|-----------|---------|
| 5305-00-978-9395 | 116 | 34 | 5305-00-984-6212 | 184 | 12 |
| 5305-00-978-9396 | 120 | 8 | 5305-00-984-6217 | 206 | 4 |
| | 178 | 23 | 5975-00-984-6582 | 41 | 12 |
| | 232 | 13 | | 43 | 7 |
| 5340-00-980-1738 | 203 | 52 | | 257 | 5 |
| 1025-00-981-6873 | 16 | 28 | 5310-00-984-7042 | 90 | 10 |
| 1025-00-981-6874 | 16 | 20 | | 94 | 19 |
| 5340-00-981-6900 | 23 | 1 | | 246 | 3 |
| 5340-00-981-8616 | 14 | 3 | 5305-00-984-7361 | 53 | 3 |
| 1025-00-981-8617 | 14 | 4 | 5340-00-984-8540 | 41 | 13 |
| 5310-00-982-4973 | 137 | 10 | | 250 | 1 |
| 5310-00-982-6814 | 135 | 6 | 5340-00-984-8541 | 40 | 6 |
| 5305-00-983-5346 | 196 | 17 | | 41 | 9 |
| | 197 | 13 | 5975-00-985-6630 | 38 | 1 |
| | 230 | 32 | | 40 | 9 |
| 5940-00-983-6057 | 55 | 4 | | 184 | 8 |
| 5305-00-983-6651 | 68 | 8 | 5330-00-986-0010 | 236 | 14 |
| | 236 | 41 | 5310-00-987-1294 | 90 | 2 |
| 5305-00-983-6652 | 217 | 23 | | 115 | 13 |
| 5305-00-983-6653 | 53 | 9 | | 167 | 2 |
| 5305-00-983-6655 | 220 | 12 | | 193 | 6 |
| 5305-00-983-6656 | 195 | 8 | | 226 | 3 |
| 5305-00-983-6660 | 216 | 16 | | 227 | 3 |
| | 237 | 23 | | 263 | 27 |
| 5305-00-983-6661 | 237 | 24 | 5305-00-988-1723 | 274 | 15 |
| 5305-00-983-6662 | 53 | 23 | 5305-00-988-1725 | 177 | 5 |
| | 214 | 37 | 4730-00-988-3064 | 236 | 21 |
| 5305-00-983-6663 | 89 | 15 | 5305-00-988-5308 | 26 | 13 |
| 5305-00-983-6664 | 53 | 8 | 5305-00-988-7601 | 218 | 8 |
| 5305-00-983-6669 | 14 | 2 | 5305-00-988-7602 | 135 | 3 |
| 5305-00-983-7424 | 13 | 4 | 5305-00-988-7606 | 261 | 19 |
| 5305-00-983-7425 | 277A | 5 | 5305-00-988-7607 | 211 | 1 |
| 5305-00-983-7429 | 226 | 8 | 5305-00-988-7608 | 33 | 15 |
| | 227 | 8 | 5305-00-988-7835 | 140 | 5 |
| 5305-00-983-7447 | 166 | 15 | 5310-00-989-0640 | 146 | 7 |
| 5305-00-983-7448 | 92 | 17 | | 149 | 3 |
| 5305-00-983-7449 | 17 | 1 | 4730-00-989-1096 | 236 | 22 |
| 5305-00-983-7455 | 20 | 6 | 5340-00-989-4621 | 19 | 2 |
| 5305-00-983-7471 | 182 | 22 | 5305-00-989-4864 | 179 | 8 |
| 5305-00-983-8074 | 5 | 3 | | 233 | 14 |
| | 14 | 10 | 5305-00-990-0668 | 34 | 17 |
| | 91 | 18 | 5305-00-990-2974 | 260 | 4 |
| 5305-00-983-8084 | 203 | 7 | 5315-00-990-5627 | 92 | 18 |
| 5310-00-983-8483 | 33 | 3 | 5305-00-990-6444 | 55 | 24 |
| | 55 | 16 | 4730-00-990-9800 | 236 | 19 |
| | 254 | 16 | 5340-00-993-6207 | 40 | 10 |
| 5315-00-984-0131 | 10 | 17 | | 41 | 6 |
| 5305-00-984-3021 | 209 | 42 | | 105 | 7 |
| 5305-00-984-4976 | 222 | 1 | 1650-00-993-7278 | 214 | 11 |
| 5305-00-984-4980 | 277 | 18 | 1650-00-993-7288 | 214 | 27 |
| 5305-00-984-4983 | 70 | 37 | 1650-00-993-7302 | 214 | 41 |
| 5305-00-984-4988 | 55 | 11 | 1025-00-994-4227 | 166 | 17 |
| | 70 | 7 | 5315-00-994-5793 | 166 | 54 |
| | 278 | 23 | 5320-00-994-7075 | 275 | 2 |
| 5305-00-984-4989 | 70 | 16 | 5340-00-995-0566 | 199 | 41 |
| 5310-00-984-5708 | 215 | 10 | 5310-00-997-1888 | 199 | 45 |
| 5305-00-984-6189 | 70 | 29 | | 278 | 25 |
| 5305-00-984-6191 | 53 | 35 | 3120-00-999-0697 | 86 | 29 |
| 5305-00-984-6192 | 203 | 36 | 5355-00-999-5336 | 178 | 11 |
| 5305-00-984-6193 | 260 | 13 | | 232 | 21 |
| 5305-00-984-6196 | 32 | 1 | 5315-00-999-5338 | 178 | 14 |
| 5305-00-984-6197 | 34 | 8 | | 232 | 19 |
| 5305-00-984-6207 | 87 | 13 | 4730-01-003-5143 | 279 | 6 |
| 5305-00-984-6210 | 31 | 7 | 5310-01-004-9010 | 167 | 32 |
| | 203 | 25 | 2540-01-005-1451 | 113 | 2 |
| 5305-00-984-6211 | 31 | 11 | | 120 | 18 |
| | 199 | 39 | 5305-01-007-1517 | 93 | 15 |

NATIONAL STOCK NUMBER INDEX

| STOCK NUMBER | FIGURE NO | ITEM NO | STOCK NUMBER | FIGURE NO | ITEM NO |
|------------------|-----------|---------|------------------|-----------|---------|
| 4730-01-007-5261 | 279 | 1 | | 198 | 2 |
| 5315-01-011-2813 | 179 | 4 | | 199 | 17 |
| | 233 | 9 | | 200 | 8 |
| 5970-01-011-4088 | 141 | 34 | | 201 | 6 |
| | BULK | 10 | | 217 | 11 |
| 1025-01-012-8271 | 23 | 27 | | 223 | 10 |
| 5325-01-014-1609 | 139 | 3 | 5331-01-046-3299 | 181 | 10 |
| 5970-01-014-6666 | 154 | 8 | | 199 | 2 |
| | BULK | 19 | | 223 | 15 |
| 6145-01-015-4395 | 253 | 3 | 5330-01-046-3300 | 181 | 1 |
| 5305-01-015-6638 | 213 | 2 | | 185 | 11 |
| 5935-01-016-6778 | 79 | 2 | | 186 | 16 |
| 3040-01-018-9182 | 86 | 16 | | 187 | 2 |
| 1025-01-018-9183 | 86 | 43 | | 189 | 2 |
| 5340-01-018-9184 | 86 | 15 | | 191 | 2 |
| 5340-01-018-9185 | 86 | 40 | | 192 | 2 |
| 1025-01-019-7138 | 86 | 8 | | 194 | 7 |
| 5306-01-019-7302 | 86 | 38 | | 197 | 6 |
| 5360-01-020-4184 | 86 | 41 | | 198 | 11 |
| 5340-01-021-0810 | 86 | 7 | | 211 | 6 |
| 5340-01-021-3820 | 179 | 2 | | 217 | 4 |
| | 233 | 12 | | 221 | 26 |
| 1025-01-021-9790 | 86 | 3 | | 223 | 33 |
| 1015-01-021-9814 | 221 | 3 | 5310-01-046-5383 | 147 | 3 |
| 5360-01-023-7420 | 232 | 20 | | 150 | 10 |
| 5325-01-025-4662 | 236 | 3 | 5330-01-047-0435 | 181 | 28 |
| 5340-01-026-3251 | 15 | 18 | | 184 | 6 |
| 5935-01-026-5872 | 35 | 1 | | 187 | 8 |
| 5331-01-027-3112 | 210 | 8 | | 188 | 4 |
| 3120-01-027-4729 | 121 | 5 | | 190 | 1 |
| 5365-01-027-8355 | 216 | 19 | | 191 | 7 |
| 4730-01-028-9204 | 193 | 22 | | 192 | 13 |
| 5305-01-030-9126 | 223 | 21 | | 195 | 4 |
| 5935-01-032-0156 | 83 | 2 | | 198 | 9 |
| 5305-01-032-2312 | 95 | 10 | | 209 | 44 |
| 5305-01-032-2313 | 213 | 8 | 5305-01-048-6596 | 70 | 1 |
| 5975-01-034-5871 | 55 | 19 | 5330-01-049-2225 | 182 | 14 |
| 9905-01-037-0245 | 1 | 10 | | 183 | 20 |
| 4730-01-037-4919 | 134 | 24.1 | | 185 | 9 |
| | 135 | 18 | | 186 | 10 |
| 5325-01-038-2467 | 139 | 8 | | 192 | 28 |
| 5310-01-038-6432 | 217 | 6 | | 194 | 26 |
| 1005-01-040-7307 | 8 | 39 | | 196 | 1 |
| 5365-01-041-4367 | 12 | 7 | | 197 | 4 |
| | 181 | 35 | | 198 | 4 |
| 5365-01-042-9079 | 182 | 3 | | 199 | 15 |
| | 211 | 17 | | 200 | 10 |
| | 217 | 16 | | 201 | 5 |
| 5331-01-043-1419 | 181 | 25 | | 278 | 3 |
| | 183 | 6 | 5330-01-050-1538 | 194 | 27 |
| | 185 | 26 | 5331-01-050-1539 | 194 | 29 |
| | 186 | 8 | 5365-01-050-7637 | 143 | 7 |
| | 190 | 8 | | 151 | 6 |
| | 194 | 16 | 6145-01-052-9323 | 77 | 7 |
| | 199 | 7 | 5305-01-054-5665 | 215 | 9 |
| | 211 | 13 | 5340-01-055-2773 | 30 | 2 |
| | 217 | 5 | 1025-01-055-2786 | 30 | 5 |
| 5961-01-043-6259 | 154 | 15 | 5340-01-055-2787 | 30 | 15 |
| 5340-01-043-7078 | 18 | 11 | 5340-01-055-2788 | 87 | 27 |
| 5330-01-046-0628 | 216 | 30 | 1025-01-055-2790 | 224 | 4 |
| | 223 | 18 | 5340-01-055-2792 | 224 | 17 |
| 5331-01-046-0629 | 182 | 28 | 5340-01-056-1248 | 233 | 19 |
| | 184 | 1 | 3040-01-056-1250 | 15 | 19 |
| | 185 | 15 | 3040-01-056-1252 | 15 | 12 |
| | 186 | 12 | 1025-01-056-1253 | 15 | 13 |
| | 194 | 13 | 1025-01-056-1254 | 15 | 15 |
| | 196 | 3 | 5315-01-056-3017 | 93 | 3 |

NATIONAL STOCK NUMBER INDEX

| STOCK NUMBER | FIGURE NO | ITEM NO | STOCK NUMBER | FIGURE NO | ITEM NO |
|------------------|-----------|---------|------------------|-----------|---------|
| 5360-01-056-3095 | 15 | 14 | 3040-01-070-3227 | 235 | 8 |
| 5365-01-056-3115 | 178 | 51 | 1025-01-070-3230 | 29 | 15 |
| 5365-01-056-3116 | 233 | 18 | 1025-01-070-3231 | 29 | 15 |
| 5340-01-056-5334 | 178 | 47 | 1025-01-070-3232 | 29 | 15 |
| | 233 | 6 | 1025-01-071-0633 | 90 | 8 |
| 5360-01-056-6187 | 30 | 12 | 4710-01-071-5812 | 236 | 15 |
| 5315-01-057-0012 | 93 | 14 | 1025-01-072-4807 | 222 | 15 |
| 5325-01-057-7092 | 224 | 20 | 5340-01-072-9232 | 85 | 10 |
| 1025-01-059-2488 | 200 | 14 | 5365-01-073-4020 | 29 | 16 |
| 5330-01-061-4486 | 92 | 21 | 5365-01-073-4021 | 29 | 23 |
| 5365-01-062-3640 | 274 | 8 | 5315-01-073-4061 | 117 | 3 |
| 5365-01-064-2852 | 178 | 46 | 1025-01-073-7273 | 272 | 7 |
| 5365-01-064-2853 | 233 | 5 | 5310-01-074-7032 | 240 | 5 |
| 1025-01-064-7131 | 92 | 2 | 5315-01-074-7578 | 203 | 30 |
| 1025-01-064-9678 | 230 | 1 | 5930-01-074-9689 | 203 | 49 |
| 4730-01-065-0037 | 11 | 36 | 5365-01-075-0000 | 30 | 26 |
| 3040-01-065-0038 | 11 | 33 | 5365-01-075-1823 | 29 | 14 |
| 5365-01-065-2954 | 274 | 8 | 5325-01-075-7759 | 29 | 21 |
| 5365-01-065-9927 | 274 | 8 | | 90 | 7 |
| 5325-01-066-2840 | 4 | 11 | | 95 | 12 |
| | 14 | 8 | | 113 | 9 |
| | 33 | 9 | | 120 | 14 |
| | 34 | 13 | | 167 | 28 |
| | 36 | 14 | | 167 | 33 |
| | 38 | 7 | | 171 | 1 |
| | 40 | 14 | | 178 | 35 |
| | 42 | 10 | | 181 | 6 |
| | 67 | 1 | | 182 | 7 |
| | 94 | 9 | | 188 | 13 |
| | 95 | 5 | | 199 | 46 |
| | 113 | 6 | | 231 | 5 |
| | 167 | 4 | | 244 | 8 |
| | 167 | 12 | | 263 | 11 |
| | 167 | 15 | | 264 | 4 |
| | 167 | 18 | | 266 | 9 |
| | 178 | 2 | | 268 | 18 |
| | 178 | 41 | | 269 | 5 |
| | 193 | 1 | | 269 | 19 |
| | 199 | 59 | | 271 | 16 |
| | 200 | 17 | | 271 | 26 |
| | 232 | 8 | 5306-01-075-8519 | 242 | 8 |
| | 233 | 34 | | 243 | 7 |
| | 248 | 8 | 5305-01-075-8533 | 168 | 19 |
| | 249 | 20 | 5340-01-077-2193 | 16 | 7 |
| | 263 | 10 | 4320-01-077-2194 | 5 | 1 |
| | 263 | 17 | 1030-01-077-3775 | 168 | 18 |
| | 265 | 6 | 5935-01-077-5856 | 83 | 11 |
| | 267 | 2 | 5310-01-077-6817 | 34 | 5 |
| | 267 | 18 | 5306-01-077-8631 | 203 | 4 |
| | 268 | 19 | 5330-01-078-3985 | 70 | 5 |
| | 268 | 26 | 5306-01-078-9903 | 168 | 2 |
| | 269 | 11 | 5365-01-079-1235 | 29 | 14 |
| | 271 | 8 | 5365-01-079-1820 | 236 | 34 |
| 6145-01-066-5543 | 142 | 16 | 1025-01-079-4682 | 86 | 4 |
| | BULK | 41 | 5330-01-079-9598 | 30 | 28 |
| 5935-01-067-4780 | 151 | 20 | 5330-01-080-2227 | 236 | 5 |
| 4720-01-068-1097 | 213 | 14 | 5365-01-080-4206 | 89 | 8 |
| 1025-01-070-3179 | 14 | 5 | 5340-01-080-5508 | 168 | 20 |
| 3040-01-070-3180 | 203 | 3 | 5330-01-081-8292 | 223 | 25 |
| 1025-01-070-3187 | 89 | 2 | | 278 | 9 |
| 1025-01-070-3188 | 89 | 1 | 5325-01-083-0965 | 263 | 12 |
| 1025-01-070-3200 | 277 | 8 | 3120-01-083-3268 | 269 | 25 |
| 1025-01-070-3203 | 29 | 24 | | 271 | 17 |
| 5340-01-070-3220 | 224 | 18 | 3110-01-083-4158 | 214 | 22 |
| 5340-01-070-3223 | 220 | 2 | 5360-01-083-4353 | 214 | 43 |
| 5340-01-070-3224 | 222 | 4 | 5305-01-084-5397 | 168 | 12 |
| 1025-01-070-3225 | 222 | 8 | 5305-01-085-5748 | 10 | 38 |

NATIONAL STOCK NUMBER INDEX

| STOCK NUMBER | FIGURE NO | ITEM NO | STOCK NUMBER | FIGURE NO | ITEM NO |
|------------------|-----------|---------|------------------|-----------|---------|
| 5310-01-086-1123 | 211 | 2 | 5331-01-107-4951 | 211 | 10 |
| 1680-01-086-5407 | 214 | 23 | 5330-01-107-4954 | 221 | 6 |
| 5331-01-086-6410 | 181 | 32 | 5331-01-107-4963 | 217 | 19 |
| | 182 | 25 | 2540-01-108-5055 | 173 | 3 |
| | 183 | 4 | | 174 | 5 |
| | 185 | 28 | 5360-01-109-5619 | 221 | 24 |
| | 186 | 6 | 6145-01-110-4218 | 84 | 4 |
| | 189 | 6 | 5365-01-110-6050 | 30 | 27 |
| | 190 | 6 | 5331-01-112-4058 | 223 | 26 |
| | 194 | 18 | | 278 | 8 |
| | 199 | 5 | 5306-01-112-4341 | 14 | 33 |
| | 212 | 16 | 5342-01-112-7040 | 52 | 11 |
| | 223 | 9 | 5331-01-113-2083 | 216 | 13 |
| 9905-01-086-6563 | 215 | 4 | 5331-01-113-5624 | 216 | 1 |
| 4710-01-088-2486 | 236 | 20 | 5365-01-113-8222 | 216 | 7 |
| 5331-01-088-5363 | 182 | 12 | 1055-01-113-8475 | 216 | 12 |
| 5330-01-088-6108 | 223 | 13 | 5365-01-113-8477 | 216 | 10 |
| 5331-01-088-6872 | 216 | 8 | 5365-01-113-8485 | 216 | 31 |
| 5330-01-088-6873 | 216 | 6 | 5365-01-114-1129 | 236 | 34 |
| 9330-01-089-0118 | 141 | 8 | 5310-01-117-3442 | 216 | 33 |
| | BULK | 32 | 5360-01-117-6009 | 216 | 32 |
| 1090-01-089-9602 | 15 | KIT | 5340-01-118-9025 | 214 | 42 |
| 1025-01-090-8048 | 29 | 5 | 5315-01-119-0591 | 140 | 7 |
| 5310-01-091-1248 | 134 | 21 | 5340-01-121-2611 | 215 | 20 |
| | 136 | 20 | 6220-01-123-1353 | 70 | 8 |
| | 138 | 2 | 5331-01-123-3298 | 217 | 21 |
| | 141 | 15 | 5331-01-123-3302 | 133 | 8 |
| | 143 | 5 | 5340-01-123-7596 | 122 | 5 |
| | 147 | 5 | | 122 | 11 |
| | 150 | 3 | | 122 | 17 |
| 5305-01-091-7902 | 152 | 28 | | 123 | 6 |
| 6145-01-092-7019 | 153 | 6 | | 123 | 10 |
| | 154 | 4 | | 124 | 2 |
| | 155 | 3 | | 124 | 12 |
| | 158 | 4 | | 125 | 6 |
| | BULK | 34 | | 125 | 16 |
| 5315-01-094-2296 | 137 | 6 | | 126 | 4 |
| 5310-01-095-0724 | 117 | 5 | | 126 | 10 |
| | 120 | 24 | | 127 | 4 |
| | 185 | 2 | | 127 | 12 |
| 5365-01-098-7468 | 30 | 27 | | 127 | 18 |
| 5310-01-099-4977 | 164 | 22 | | 128 | 4 |
| 3120-01-101-4877 | 263 | 7 | | 128 | 11 |
| 6145-01-102-4660 | 71 | 2 | | 128 | 16 |
| | 72 | 2 | | 234 | 11 |
| | 73 | 2 | 1055-01-124-4306 | 53 | 21 |
| | 74 | 2 | 4030-01-124-8201 | 168 | 3 |
| | 75 | 2 | | 213 | 20 |
| | 76 | 2 | | 269 | 15 |
| 5310-01-103-6042 | 1 | 7 | | 271 | 5 |
| | 3 | 10 | | 278 | 30 |
| | 8 | 41 | 5970-01-125-2783 | 80 | 7 |
| | 30 | 30 | | 82 | 3 |
| | 105 | 3 | | 83 | 4 |
| | 120 | 9 | | 84 | 5 |
| | 129 | 10 | | BULK | 15 |
| | 130 | 4 | 1005-01-128-9842 | 142 | 20 |
| | 131 | 2 | 1005-01-128-9843 | 142 | 10 |
| | 133 | 5 | 5310-01-128-9845 | 142 | 3 |
| | 160 | 6 | 6145-01-129-0763 | 153 | 1 |
| | 161 | 5 | | 154 | 1 |
| | 163 | 2 | | 157 | 4 |
| | 250 | 2 | | 159 | 7 |
| | 259 | 3 | | 164 | 29 |
| 5310-01-104-1087 | 56 | 6 | | BULK | 35 |
| 5330-01-107-1149 | 223 | 28 | 9905-01-130-1890 | 228 | 11 |
| 5331-01-107-3121 | 209 | 22 | 5340-01-131-5056 | 93 | 9 |

CROSS REFERENCE INDEXES

NATIONAL STOCK NUMBER INDEX

| STOCK NUMBER | FIGURE NO | ITEM NO | STOCK NUMBER | FIGURE NO | ITEM NO |
|------------------|-----------|---------|------------------|-----------|---------|
| 4730-01-131-7679 | 182 | 9 | 5935-01-173-7321 | 77 | 5 |
| 5306-01-132-1042 | 229 | 7 | 5330-01-176-7535 | 228 | 8 |
| 5935-01-132-1570 | 80 | 2 | 5330-01-183-0965 | 164 | 2 |
| 5340-01-133-4044 | 105 | 10 | 5945-01-183-6703 | 152 | 17 |
| 5935-01-133-4517 | 53 | 17 | 5331-01-185-2570 | 212 | 18 |
| 5365-01-134-1117 | 144 | 8 | 5331-01-185-2584 | 213 | 13 |
| 4330-01-134-3836 | 53 | 25 | 5331-01-185-2585 | 213 | 16 |
| 5970-01-134-7023 | 79 | 5 | 5330-01-186-5856 | 70 | 9 |
| | BULK | 13 | 4720-01-187-9619 | 160 | 9 |
| 2540-01-135-4609 | 93 | 1 | | 161 | 10 |
| 5970-01-135-7901 | 154 | 13 | 5365-01-188-0638 | 214 | 16 |
| | BULK | 20 | 5310-01-188-1035 | 214 | 19 |
| 4730-01-135-8310 | 235 | 22 | 5315-01-188-6556 | 214 | 47 |
| 3110-01-136-6158 | 53 | 22 | 5330-01-188-6698 | 214 | 15 |
| 9905-01-136-7500 | 220 | 6 | 5975-01-188-8873 | 244 | 3 |
| 1025-01-137-0649 | 86 | 45 | 4730-01-189-4793 | 12 | 18 |
| 1025-01-137-0650 | 86 | 44 | 4730-01-190-8413 | 160 | 10 |
| 1025-01-137-0651 | 86 | 18 | | 161 | 11 |
| 1025-01-137-0652 | 86 | 19 | 5310-01-195-5097 | 141 | 21 |
| 1025-01-137-0954 | 8 | 1 | 5310-01-195-9576 | 142 | 17 |
| 5340-01-137-7542 | 29 | 2 | 5340-01-201-8823 | 164 | 28 |
| 1025-01-137-7545 | 12 | 24 | 3120-01-202-7730 | 91 | 26 |
| 1025-01-137-7585 | 30 | 13 | 3040-01-202-7784 | 91 | 27 |
| 5305-01-137-8905 | 152 | 22 | 5331-01-203-3239 | 212 | 12 |
| 1025-01-138-0980 | 180 | 2 | | 213 | 30 |
| | 233 | 23 | 3120-01-204-2717 | 91 | 7 |
| 5340-01-138-1394 | 220 | 4 | 5970-01-204-2790 | 154 | 7 |
| 9340-01-138-1522 | 92 | 4 | | BULK | 21 |
| 9515-01-138-1589 | 30 | 29 | 5305-01-204-4184 | 91 | 12 |
| 5305-01-139-2034 | 108 | 10 | 5310-01-205-2832 | 152 | 8 |
| | 110 | 21 | 5310-01-205-4010 | 91 | 8 |
| 3110-01-139-3310 | 238 | 20 | 5360-01-206-8567 | 91 | 13 |
| 5315-01-139-5146 | 8 | 33 | 5340-01-210-5057 | 134 | 22.3 |
| 5360-01-139-5731 | 23 | 36 | 5330-01-211-9788 | 213 | 12 |
| 5305-01-140-9118 | 4 | 13 | 5365-01-212-9183 | 91 | 25 |
| | 86 | 5 | 5360-01-213-2420 | 224 | 13 |
| | 105 | 13 | 1025-01-213-7913 | 6 | 19 |
| | 115 | 10 | 1025-01-213-7914 | 205 | KIT |
| 5330-01-140-9926 | 207 | 4 | 5315-01-213-7923 | 17 | 8 |
| 6250-01-141-1543 | 70 | 6 | 4730-01-213-7924 | 236 | 23 |
| 5310-01-141-6672 | 256 | 14 | 4730-01-214-1467 | 184 | 17 |
| 4320-01-141-8237 | 279 | 2 | 5305-01-215-7279 | 194 | 31 |
| 5365-01-142-3092 | 53 | 30 | 5315-01-217-7115 | 19 | 8 |
| 5365-01-142-3093 | 53 | 31 | 5365-01-219-2799 | 182 | 15 |
| 5365-01-142-3094 | 53 | 32 | 5995-01-219-7034 | 251 | 13 |
| 5310-01-142-8417 | 240 | 4 | 5315-01-220-0297 | 233 | 3 |
| 5365-01-144-5370 | 182 | 38 | 5315-01-221-0825 | 19 | 5 |
| 5935-01-146-3009 | 78 | 4 | 7510-01-221-3335 | 135 | 2 |
| | 82 | 9 | | BULK | 28 |
| 9905-01-146-3958 | 177 | 7 | 5340-01-223-2698 | 224 | 3 |
| 5365-01-146-4022 | 236 | 34 | 4730-01-224-2516 | 209 | 43 |
| 1420-01-149-0718 | 199 | 62 | 5995-01-225-1658 | 251 | 2 |
| 5331-01-150-4016 | 216 | 11 | 2520-01-226-5427 | 240 | 2 |
| 1025-01-150-5791 | 14 | 6 | 5310-01-228-0597 | 89 | 16 |
| 5340-01-152-0341 | 53 | 33 | 5935-01-229-0137 | 78 | 14 |
| 5340-01-152-2375 | 179 | 5 | 5970-01-229-6780 | 78 | 7 |
| | 233 | 11 | | 80 | 4 |
| 5935-01-154-4645 | 77 | 2 | | 252 | 5 |
| 5310-01-154-7836 | 216 | 17 | | 253 | 2 |
| 5305-01-156-6402 | 141 | 30 | | BULK | 14 |
| 5340-01-158-6585 | 169 | 6 | 1015-01-236-0231 | 206 | 1 |
| 5306-01-159-5218 | 229 | 2 | 3040-01-236-0232 | 236 | 7 |
| | 234 | 14 | 5935-01-236-0599 | 256 | 4 |
| 5330-01-160-4339 | 207 | 6 | 4730-01-236-4026 | 12 | 4 |
| 5340-01-163-1331 | 70 | 27 | 9505-01-236-9343 | 3 | 3 |
| 5935-01-167-9787 | 252 | 1 | | BULK | 47 |
| 5305-01-169-5530 | 152 | 24 | 1015-01-240-2168 | 14 | 31 |

NATIONAL STOCK NUMBER INDEX

| STOCK NUMBER | FIGURE NO | ITEM NO | STOCK NUMBER | FIGURE NO | ITEM NO |
|------------------|-----------|---------|------------------|-----------|---------|
| 5940-01-241-0523 | 55 | 5 | | 188 | 17 |
| 5305-01-248-3212 | 168 | 8 | | 190 | 2 |
| 5935-01-251-2806 | 78 | 9 | | 193 | 24 |
| 5340-01-251-9365 | 134 | 13 | | 195 | 3 |
| | 135 | 12.1 | 4730-01-281-0965 | 195 | 11 |
| 5340-01-251-9366 | 136 | 6 | | 198 | 13 |
| 6650-01-254-9803 | 92 | 7 | 4730-01-281-0976 | 181 | 29 |
| 5330-01-254-9804 | 92 | 5 | | 190 | 13 |
| 1010-01-260-0181 | 212 | 2 | | 198 | 19 |
| 5310-01-261-5229 | 214 | 36 | 4730-01-281-0981 | 183 | 3 |
| 4730-01-261-6584 | 189 | 9 | 4730-01-281-0984 | 182 | 27 |
| 3120-01-264-3673 | 263 | 29 | 5980-01-281-5356 | 56 | 3 |
| 5935-01-264-4367 | 58 | 6 | | 110 | 15 |
| 5310-01-266-4641 | 29 | 11 | | 112 | 47 |
| | 120 | 13 | 4730-01-281-5889 | 189 | 5 |
| | 132 | 10 | 4730-01-281-9359 | 188 | 6 |
| | 231 | 3 | | 195 | 12 |
| | 255 | 5 | 4730-01-282-1704 | 199 | 52 |
| | 264 | 5 | 4730-01-283-8190 | 181 | 31 |
| 5310-01-267-1685 | 260 | 11 | | 183 | 5 |
| 5365-01-269-1366 | 209 | 19 | | 185 | 27 |
| 4730-01-269-2404 | 183 | 19 | | 186 | 7 |
| | 194 | 25 | | 194 | 19 |
| | 196 | 5 | 4730-01-283-8195 | 181 | 9 |
| | 198 | 3 | | 199 | 1 |
| | 199 | 24 | 3110-01-285-2813 | 237 | 30 |
| | 200 | 9 | 5980-01-285-6689 | 56 | 7 |
| | 201 | 4 | 5305-01-286-9781 | 237 | 31 |
| 4730-01-269-9539 | 184 | 5 | 6150-01-287-3622 | 55 | 2 |
| | 187 | 7 | 5330-01-288-6067 | 207 | 5 |
| | 191 | 8 | 5330-01-288-9413 | 151 | 19 |
| | 194 | 10 | 5980-01-289-5274 | 56 | 5 |
| | 195 | 9 | 3110-01-289-6798 | 214 | 29 |
| | 198 | 14 | 3030-01-290-1370 | 140 | 6 |
| 4730-01-269-9540 | 181 | 4 | 5340-01-291-9348 | 24 | 7 |
| | 191 | 3 | 5305-01-292-0949 | 23 | 45 |
| | 192 | 3 | 5305-01-292-0950 | 23 | 46 |
| 5330-01-270-2584 | 164 | 30 | 5325-01-292-0951 | 23 | 33 |
| 5310-01-274-3255 | 234 | 9 | 5315-01-292-0956 | 23 | 30 |
| 5310-01-275-1065 | 8 | 29 | 1025-01-292-0957 | 28 | 1 |
| 5365-01-276-6619 | 240 | 7 | 1025-01-292-0958 | 23 | 8 |
| 1025-01-276-6626 | 238 | 3 | 1025-01-292-0959 | 23 | 29 |
| 1025-01-276-6627 | 237 | 17 | 1025-01-292-0960 | 20 | 1 |
| 3040-01-276-6630 | 238 | 5 | 1025-01-292-0961 | 21 | 4 |
| 3040-01-276-7871 | 237 | 32 | 1025-01-292-0964 | 24 | 2 |
| 3040-01-276-7872 | 240 | 6 | 5360-01-292-0967 | 24 | 6 |
| 2915-01-277-5384 | 205 | 1 | 3120-01-292-0969 | 28 | 3 |
| 1025-01-277-5764 | 237 | 20 | 5330-01-292-3795 | 9 | 10 |
| 1025-01-277-5765 | 237 | 15 | 5330-01-292-3797 | 9 | 9 |
| 5305-01-277-7315 | 152 | 21 | 5315-01-292-3799 | 21 | 5 |
| 5330-01-278-3801 | 237 | 11 | 1025-01-292-3800 | 23 | 14 |
| 5340-01-279-3720 | 237 | 12 | 1025-01-292-3803 | 21 | 1 |
| 3010-01-279-3749 | 237 | 22 | 5310-01-292-5238 | 14 | 25 |
| 5330-01-279-7791 | 237 | 27 | 5310-01-292-5239 | 14 | 24 |
| 5340-01-279-7888 | 238 | 24 | 1025-01-292-5241 | 9 | 7 |
| 5330-01-280-1785 | 238 | 22 | 5360-01-292-5249 | 21 | 12 |
| 5330-01-280-1786 | 237 | 18 | 5330-01-292-7761 | 9 | 8 |
| 2520-01-280-1800 | 240 | 3 | 3120-01-292-7764 | 21 | 7 |
| 2530-01-280-5333 | 237 | 28 | 1025-01-292-7773 | 11 | 12 |
| 5305-01-280-5703 | 92 | 6 | 5340-01-292-7774 | 21 | 9 |
| 5310-01-280-5796 | 85 | 4.1 | 1025-01-292-8925 | 22 | 18 |
| | 132 | 1 | 1025-01-293-0813 | 11 | 34 |
| | 212 | 6 | 1025-01-293-0814 | 14 | 30 |
| | 259 | 27 | 5340-01-293-2148 | 8 | 11 |
| 5331-01-280-6787 | 22 | 5 | 5340-01-293-3352 | 23 | 39 |
| 4730-01-280-8351 | 182 | 1 | 5305-01-293-3449 | 23 | 21 |
| | 187 | 19 | 5305-01-293-3450 | 28 | 2 |

NATIONAL STOCK NUMBER INDEX

| STOCK NUMBER | FIGURE NO | ITEM NO | STOCK NUMBER | FIGURE NO | ITEM NO |
|------------------|-----------|---------|------------------|-----------|---------|
| 5360-01-293-3502 | 24 | 4 | 1025-01-313-8943 | 20 | 7 |
| 5945-01-293-4080 | 152 | 14 | 5305-01-315-3077 | 53 | 11 |
| 5330-01-293-5336 | 11 | 35 | 5325-01-315-7563 | 10 | 7 |
| 5330-01-293-5337 | 11 | 30 | 4730-01-316-5700 | 209 | 45 |
| 5330-01-293-5338 | 11 | 32 | 6150-01-316-9251 | 83 | 1 |
| 5330-01-293-5339 | 14 | 28 | 6150-01-316-9252 | 44 | 1 |
| 5330-01-293-5340 | 14 | 34 | 6150-01-316-9254 | 84 | 1 |
| 5340-01-293-8806 | 21 | 2 | 6150-01-316-9255 | 78 | 1 |
| 5310-01-294-2093 | 14 | 26 | 2530-01-316-9917 | 14 | 29 |
| 4810-01-294-2099 | 195 | 6 | 5340-01-316-9935 | 172 | 5 |
| 1025-01-294-3341 | 109 | 3 | 5340-01-316-9937 | 114 | 1 |
| 1025-01-294-3342 | 117 | 2 | 5340-01-316-9939 | 183 | 14 |
| 1025-01-294-3343 | 113 | 8 | 5999-01-316-9996 | 42 | 17 |
| 1025-01-294-3344 | 165 | 3 | | 43 | 6 |
| 1025-01-294-3345 | 234 | 13 | 4710-01-317-0029 | 186 | 9 |
| 5360-01-294-3540 | 21 | 8 | 4710-01-317-0032 | 187 | 9 |
| 5360-01-294-6389 | 21 | 6 | 5340-01-317-2194 | 37 | 5 |
| 2590-01-294-9891 | 167 | 21 | 5340-01-317-2305 | 198 | 7 |
| 5365-01-295-2518 | 8 | 4 | 5999-01-317-2375 | 42 | 19 |
| 5310-01-295-3573 | 216 | 3 | | 43 | 17 |
| 5365-01-295-8128 | 166 | 22 | 4710-01-317-2421 | 197 | 15 |
| 1025-01-296-0007 | 28 | 7 | 5340-01-317-3408 | 116 | 13 |
| 5305-01-296-6390 | 23 | 34 | 4720-01-317-3463 | 192 | 26 |
| 5985-01-297-2971 | 245 | 1 | 5365-01-317-5239 | 29 | 1 |
| | 248 | 1 | 5365-01-317-5240 | 29 | 20 |
| 6105-01-297-3818 | 52 | 1 | 5340-01-317-5243 | 90 | 12 |
| 3120-01-298-4471 | 209 | 40 | 4710-01-317-5457 | 199 | 25 |
| 5340-01-298-6997 | 134 | 18 | 4710-01-317-5465 | 192 | 12 |
| 5331-01-299-7636 | 181 | 15 | 4710-01-317-5466 | 197 | 12 |
| | 182 | 2 | 4710-01-317-5467 | 197 | 11 |
| | 184 | 4 | 4710-01-317-5470 | 181 | 2 |
| | 187 | 6 | 4710-01-317-5471 | 187 | 1 |
| | 188 | 18 | 4710-01-317-5472 | 187 | 18 |
| | 190 | 3 | 4710-01-317-5473 | 187 | 10 |
| | 191 | 9 | 4710-01-317-5474 | 196 | 13 |
| | 193 | 25 | 4710-01-317-5475 | 196 | 12 |
| | 194 | 11 | 4710-01-317-5478 | 188 | 7 |
| | 195 | 2 | 4710-01-317-5479 | 188 | 5 |
| | 198 | 15 | 4710-01-317-5480 | 181 | 24 |
| | 199 | 13 | 4710-01-317-5481 | 181 | 27 |
| | 223 | 2 | 4710-01-317-5483 | 194 | 17 |
| 5310-01-300-9510 | 209 | 28 | 5935-01-317-7080 | 29 | 9 |
| 1090-01-300-9517 | 209 | KIT | 9905-01-317-7096 | 5 | 4 |
| 5310-01-301-0865 | 209 | 36 | 5340-01-317-7103 | 115 | 12 |
| 5305-01-302-0070 | 209 | 24 | 5365-01-317-9048 | 29 | 20 |
| 4730-01-303-1226 | 136 | 14 | 5340-01-317-9053 | 188 | 12 |
| 5310-01-303-4701 | 278 | 20 | 5340-01-317-9054 | 266 | 8 |
| 5305-01-304-5769 | 209 | 27 | 1030-01-317-9117 | 89 | 9 |
| 5330-01-306-8191 | 209 | 31 | 4710-01-317-9255 | 185 | 25 |
| 3040-01-307-2187 | 91 | 22 | 4710-01-317-9256 | 196 | 15 |
| 6130-01-307-5227 | 111 | 3 | 4710-01-317-9257 | 195 | 10 |
| 7025-01-307-5519 | 107 | 3 | 4710-01-317-9259 | 187 | 4 |
| 4010-01-308-5097 | 199 | 29 | 4710-01-317-9261 | 192 | 15 |
| | 278 | 31 | 4710-01-317-9262 | 192 | 14 |
| | BULK | 22 | 4710-01-317-9263 | 198 | 12 |
| 5305-01-309-4781 | 259 | 26 | 4710-01-317-9264 | 200 | 7 |
| 5365-01-309-5491 | 91 | 1 | 4710-01-317-9265 | 200 | 15 |
| 5305-01-310-5862 | 14 | 16 | 4710-01-317-9266 | 194 | 8 |
| 5310-01-312-4959 | 199 | 40 | 4710-01-317-9267 | 194 | 9 |
| 5310-01-312-6662 | 122 | 2 | 4710-01-317-9268 | 194 | 12 |
| | 123 | 2 | 4710-01-317-9269 | 194 | 15 |
| | 124 | 6 | 5340-01-318-0016 | 130 | 3 |
| | 125 | 7 | 5340-01-318-0372 | 129 | 16 |
| | 126 | 2 | 5340-01-318-0373 | 129 | 22 |
| | 127 | 1 | 4710-01-318-0380 | 182 | 29 |
| | 128 | 2 | 4710-01-318-0381 | 200 | 12 |
| 1240-01-313-6842 | 89 | 10 | 4710-01-318-0386 | 186 | 25 |

NATIONAL STOCK NUMBER INDEX

| STOCK NUMBER | FIGURE NO | ITEM NO | STOCK NUMBER | FIGURE NO | ITEM NO |
|------------------|-----------|---------|------------------|-----------|---------|
| 4710-01-318-0387 | 186 | 13 | | 120 | 1 |
| 4710-01-318-0391 | 186 | 14 | 5975-01-320-5732 | 37 | 1 |
| 4710-01-318-0392 | 200 | 16 | 3120-01-320-7626 | 116 | 36 |
| 4710-01-318-0394 | 195 | 5 | 6145-01-321-0610 | 153 | 14 |
| 4710-01-318-0395 | 197 | 21 | | BULK | 33 |
| 4710-01-318-0396 | 194 | 20 | 5340-01-321-3596 | 147 | 9 |
| 4710-01-318-0399 | 198 | 1 | 5330-01-321-3612 | 129 | 7 |
| 4710-01-318-0400 | 182 | 33 | 5340-01-321-3661 | 138 | 3 |
| 4710-01-318-0401 | 195 | 13 | 4730-01-321-3670 | 160 | 2 |
| 4710-01-318-0404 | 181 | 11 | | 161 | 9 |
| 5340-01-318-2908 | 140 | 9 | 4730-01-321-3671 | 136 | 18 |
| 5340-01-318-2909 | 249 | 16 | 9905-01-321-3721 | 211 | 7 |
| 5340-01-318-2910 | 134 | 4 | 7690-01-321-3723 | 242 | 12 |
| 4710-01-318-6318 | 196 | 14 | 7690-01-321-3725 | 170 | 10 |
| 4710-01-318-7725 | 135 | 14 | 7690-01-321-3726 | 120 | 23 |
| 5340-01-318-9625 | 38 | 5 | 3040-01-321-3743 | 137 | 7 |
| 5340-01-318-9642 | 3 | 9 | 5340-01-321-3773 | 116 | 19 |
| 5975-01-319-0925 | 36 | 5 | 5340-01-321-3774 | 116 | 30 |
| 5975-01-319-0926 | 38 | 13 | 6150-01-321-3853 | 261 | 5 |
| 5975-01-319-0927 | 37 | 6 | 5340-01-321-3868 | 269 | 4 |
| 5340-01-319-0952 | 249 | 5 | | 271 | 18 |
| 5975-01-319-2562 | 36 | 12 | 5340-01-321-3869 | 134 | 8 |
| 5905-01-319-2611 | 8 | 13 | 5365-01-321-3870 | 137 | 1 |
| 6150-01-319-2629 | 157 | 1 | 3120-01-321-4969 | 116 | 18 |
| 6150-01-319-2630 | 158 | 1 | 7690-01-321-5015 | 170 | 11 |
| 4710-01-319-5387 | 135 | 13 | 7690-01-321-5016 | 243 | 3 |
| 5365-01-319-7005 | 69 | 1 | 7690-01-321-5017 | 243 | 10 |
| | 170 | 14 | 7690-01-321-5018 | 242 | 4 |
| 9540-01-319-7020 | 167 | 10 | 7690-01-321-5019 | 172 | 3 |
| 9540-01-319-7021 | 167 | 22 | 7690-01-321-5020 | 170 | 4 |
| 9540-01-319-7022 | 167 | 3 | 7690-01-321-5021 | 93 | 5 |
| 9520-01-319-7024 | 167 | 13 | 5315-01-321-5024 | 115 | 17 |
| 4140-01-319-7068 | 150 | 4 | 5340-01-321-5092 | 116 | 41 |
| 5340-01-319-7140 | 55 | 25 | 5999-01-321-5094 | 261 | 10 |
| 5340-01-319-7141 | 116 | 25 | 5360-01-321-5111 | 137 | 2 |
| 5340-01-319-7142 | 116 | 28 | 4710-01-321-8047 | 121 | 9 |
| 4730-01-319-7571 | 182 | 35 | 5315-01-321-8303 | 261 | 29 |
| | 185 | 14 | 3040-01-321-8321 | 121 | 17 |
| | 186 | 11 | 5999-01-321-8494 | 261 | 8 |
| | 196 | 16 | 9520-01-321-9958 | 38 | 15 |
| | 199 | 16 | 5340-01-322-0155 | 261 | 4 |
| | 201 | 10 | 6150-01-322-0156 | 42 | 7 |
| 5365-01-319-8988 | 36 | 15 | 2540-01-322-0162 | 126 | 6 |
| 5340-01-319-8990 | 268 | 24 | 5930-01-322-2625 | 52 | 17 |
| 2540-01-319-9001 | 116 | 9 | 2540-01-322-3201 | 270 | 10 |
| 5340-01-319-9005 | 116 | 27 | | 272 | 3 |
| 3120-01-320-1218 | 115 | 24 | 5310-01-322-6047 | 139 | 11 |
| 6150-01-320-1231 | 45 | 1 | 5340-01-322-6091 | 138 | 12 |
| 6150-01-320-1232 | 46 | 1 | 5340-01-322-6092 | 134 | 3 |
| 5340-01-320-1240 | 116 | 14 | 4820-01-322-7580 | 181 | 18 |
| 5340-01-320-1260 | 114 | 7 | | 182 | 4 |
| 6150-01-320-1261 | 51 | 1 | | 212 | 23 |
| 5975-01-320-1271 | 39 | 5 | 5306-01-322-8760 | 185 | 1 |
| 5340-01-320-1289 | 115 | 1 | 5310-01-322-9623 | 52 | 6 |
| | 120 | 2 | 5340-01-322-9664 | 138 | 6 |
| 5340-01-320-2686 | 116 | 23 | 5340-01-322-9665 | 211 | 3 |
| 5340-01-320-2743 | 116 | 12 | 5315-01-322-9674 | 121 | 1 |
| 5330-01-320-5561 | 129 | 3 | 5315-01-322-9676 | 115 | 8 |
| 9535-01-320-5570 | 129 | 13 | 3040-01-322-9693 | 121 | 22 |
| 9535-01-320-5571 | 129 | 9 | 3040-01-322-9694 | 121 | 4 |
| 4720-01-320-5572 | 129 | 14 | 2510-01-322-9695 | 115 | 2 |
| 4720-01-320-5573 | 129 | 1 | 5340-01-322-9700 | 121 | 18 |
| 4720-01-320-5574 | 129 | 15 | 5340-01-323-1193 | 259 | 24 |
| 1030-01-320-5576 | 54 | 4 | 5340-01-323-1194 | 231 | 4 |
| 6150-01-320-5577 | 82 | 1 | 5340-01-323-1195 | 259 | 19 |
| 5340-01-320-5582 | 115 | 20 | 5340-01-323-1196 | 217 | 8 |
| 2540-01-320-5629 | 113 | 12 | 3040-01-323-1347 | 121 | 3 |

NATIONAL STOCK NUMBER INDEX

| STOCK NUMBER | FIGURE NO | ITEM NO | STOCK NUMBER | FIGURE NO | ITEM NO |
|------------------|-----------|---------|------------------|-----------|---------|
| 6150-01-323-2405 | 47 | 1 | 3040-01-324-7953 | 236 | 30 |
| 2540-01-323-2608 | 115 | 21 | 5365-01-324-8323 | 152 | 15 |
| 6150-01-323-2622 | 97 | 1 | 5306-01-324-8857 | 134 | 7 |
| 5331-01-323-3798 | 137 | 4 | 3040-01-324-9190 | 121 | 10 |
| 5340-01-323-5177 | 264 | 1 | 5340-01-324-9196 | 136 | 17 |
| 5340-01-323-5178 | 259 | 18 | 4140-01-325-6972 | 147 | 15 |
| 5340-01-323-5179 | 260 | 16 | 5305-01-325-8387 | 18 | 7 |
| 5340-01-323-5180 | 260 | 10 | | 19 | 20 |
| 2540-01-323-5181 | 172 | 11 | 1025-01-326-0125 | 20 | 2 |
| 9905-01-323-5188 | 217 | 13 | 4810-01-326-1743 | 211 | 5 |
| 5340-01-323-5196 | 170 | 13 | 4720-01-327-2870 | 160 | 14 |
| 3040-01-323-5210 | 236 | 29 | 5310-01-327-4173 | 10 | 19 |
| 3040-01-323-5211 | 91 | 3 | 4730-01-327-4495 | 189 | 3 |
| 2540-01-323-5217 | 167 | 27 | 9905-01-327-4573 | 8 | 40 |
| 2540-01-323-5218 | 127 | 14 | 4720-01-327-5237 | 160 | 11 |
| 2540-01-323-5219 | 266 | 6 | | 161 | 12 |
| 2540-01-323-5220 | 265 | 2 | 5935-01-327-9747 | 59 | 1 |
| 5340-01-323-5222 | 56 | 8 | 5310-01-329-2124 | 122 | 10 |
| 5340-01-323-5223 | 232 | 15 | | 122 | 16 |
| 6150-01-323-5226 | 98 | 1 | | 123 | 5 |
| 6150-01-323-5228 | 254 | 10 | | 123 | 13 |
| 6150-01-323-5229 | 251 | 12 | | 124 | 4 |
| 6150-01-323-5231 | 251 | 9 | | 125 | 3 |
| 6150-01-323-5232 | 102 | 1 | | 125 | 13 |
| 5977-01-323-5398 | 260 | 1 | | 126 | 7 |
| 5340-01-323-5650 | 135 | 23 | | 126 | 12 |
| 4810-01-323-5846 | 223 | 8 | | 127 | 7 |
| 5310-01-323-6243 | 115 | 23 | | 127 | 15 |
| 2540-01-323-6258 | 122 | 14 | | 127 | 20 |
| 2540-01-323-6259 | 266 | 11 | | 128 | 7 |
| 4810-01-323-7141 | 190 | 5 | | 128 | 18 |
| 5305-01-323-8282 | 152 | 23 | 5330-01-329-7685 | 39 | 7 |
| 4810-01-323-8520 | 223 | 5 | 4730-01-331-8713 | 188 | 8 |
| 4730-01-323-8617 | 184 | 16 | 5305-01-332-3523 | 152 | 27 |
| 5999-01-323-8767 | 259 | 29 | 3120-01-333-2182 | 209 | 32 |
| 4720-01-323-8772 | 191 | 10 | 1090-01-333-2288 | 11 | KIT |
| 4720-01-323-8774 | 191 | 1 | 5305-01-333-6080 | 152 | 26 |
| 5340-01-323-8779 | 116 | 8 | 5120-01-334-9858 | 277 | 10 |
| 5340-01-323-8780 | 36 | 16 | 4730-01-337-4205 | 277A | 8 |
| 5315-01-323-9058 | 24 | 1 | 4730-01-338-2124 | 190 | 7 |
| 3120-01-324-0043 | 151 | 3 | | 199 | 6 |
| 5305-01-324-0409 | 3 | 2 | 4810-01-339-7280 | 223 | 17 |
| 5307-01-324-0411 | 139 | 12 | 3120-01-344-8985 | 209 | 1 |
| 4730-01-324-1696 | 184 | 18 | 5930-01-344-9030 | 67 | 4 |
| 5999-01-324-2203 | 259 | 30 | 4730-01-345-1063 | 197 | 9 |
| 5999-01-324-2204 | 259 | 14 | 4710-01-346-1032 | 138 | 11 |
| 5999-01-324-2205 | 259 | 1 | 5935-01-346-3346 | 77 | 3 |
| 5999-01-324-2206 | 259 | 10 | | 78 | 2 |
| 5999-01-324-2207 | 259 | 8 | 5340-01-346-7859 | 266 | 3 |
| 5999-01-324-2209 | 259 | 11 | 5340-01-347-5170 | 268 | 16 |
| 5340-01-324-2210 | 259 | 20 | 2540-01-347-7512 | 127 | 16 |
| 6150-01-324-2212 | 48 | 1 | 2540-01-347-8676 | 124 | 1 |
| 9905-01-324-2215 | 138 | 28 | 3110-01-347-9705 | 116 | 42 |
| 2540-01-324-2222 | 121 | 8 | 2540-01-348-1640 | 124 | 9 |
| 5340-01-324-3001 | 115 | 18 | 5340-01-348-2470 | 267 | 23 |
| 4820-01-324-5114 | 223 | 3 | 4140-01-348-4053 | 263 | 33 |
| 5340-01-324-6630 | 260 | 17 | 3120-01-348-4947 | 30 | 8 |
| 5340-01-324-6632 | 116 | 35 | 3120-01-348-8573 | 30 | 10 |
| 5945-01-324-6634 | 151 | 4 | 5120-01-348-9472 | 277 | 3 |
| 5340-01-324-6640 | 160 | 17 | 3120-01-349-0988 | 209 | 3 |
| 5330-01-324-7945 | 133 | 7 | | 209 | 34 |
| 5330-01-324-7948 | 178 | 27 | 7690-01-349-3939 | 172 | 12 |
| | 233 | 30 | 5331-01-349-8918 | 214 | 10 |
| | 263 | 36 | 5305-01-349-9565 | 214 | 7 |
| | 267 | 25 | 5365-01-349-9699 | 233 | 35 |
| | 268 | 22 | | 263 | 16 |
| 9535-01-324-7951 | 167 | 14 | 5365-01-349-9728 | 178 | 25 |

NATIONAL STOCK NUMBER INDEX

| STOCK NUMBER | FIGURE NO | ITEM NO | STOCK NUMBER | FIGURE NO | ITEM NO |
|------------------|-----------|---------|------------------|-----------|---------|
| | 232 | 16 | 5325-01-354-9633 | 215 | 18 |
| 5315-01-349-9951 | 68 | 3 | 5365-01-354-9651 | 144 | 9 |
| 2540-01-350-0251 | 122 | 13 | 5340-01-354-9655 | 215 | 7 |
| 2540-01-350-0252 | 123 | 3 | 5340-01-354-9656 | 214 | 3 |
| 2540-01-350-0253 | 123 | 9 | 5325-01-354-9665 | 148 | 13 |
| 2540-01-350-0254 | 128 | 10 | 5340-01-354-9676 | 194 | 23 |
| 2540-01-350-0255 | 128 | 3 | 5340-01-354-9677 | 194 | 22 |
| 2540-01-350-0256 | 126 | 3 | 5340-01-354-9678 | 186 | 19 |
| 5340-01-350-1457 | 232 | 10 | 5340-01-354-9679 | 192 | 17 |
| | 263 | 15 | 5340-01-354-9680 | 192 | 16 |
| 2540-01-350-1732 | 122 | 3 | 5340-01-354-9774 | 266 | 5 |
| 2540-01-350-1733 | 126 | 9 | 5340-01-354-9776 | 266 | 4 |
| 2540-01-350-1734 | 128 | 14 | 5915-01-354-9784 | 148 | 7 |
| 5999-01-350-3648 | 55 | 26 | 5315-01-354-9827 | 274 | 13 |
| 5999-01-350-4102 | 55 | 20 | 5360-01-354-9887 | 274 | 20 |
| 5315-01-350-4196 | 263 | 18 | 5360-01-354-9888 | 274 | 12 |
| 5360-01-350-7007 | 7 | 10 | 5360-01-354-9889 | 115 | 19 |
| 5365-01-350-7041 | 7 | 4 | 5360-01-354-9890 | 118 | 1 |
| 5365-01-350-7042 | 7 | 2 | 5360-01-354-9891 | 118 | 2 |
| 4820-01-350-7601 | 7 | 8 | 5340-01-354-9895 | 178 | 24 |
| 5307-01-350-8240 | 160 | 18 | | 232 | 14 |
| | 161 | 19 | 5340-01-354-9897 | 132 | 7 |
| 5310-01-351-2859 | 7 | 1 | 5340-01-354-9898 | 187 | 21 |
| 5330-01-351-5180 | 7 | 5 | 5315-01-355-0117 | 218 | 2 |
| 5340-01-351-5441 | 160 | 20 | 5360-01-355-0120 | 218 | 13 |
| | 161 | 17 | 5305-01-355-0122 | 146 | 6 |
| 5970-01-351-6800 | 252 | 4 | 5305-01-355-0125 | 214 | 32 |
| | BULK | 12 | 5340-01-355-0128 | 234 | 10 |
| 5306-01-351-7537 | 203 | 1 | 5340-01-355-0141 | 200 | 18 |
| 5970-01-351-8984 | 253 | 4 | 5340-01-355-0144 | 167 | 17 |
| | BULK | 11 | 5340-01-355-0145 | 167 | 11 |
| 5305-01-352-4245 | 164 | 1 | 5315-01-355-0152 | 268 | 12 |
| 5330-01-352-5099 | 199 | 51 | 5360-01-355-0157 | 68 | 6 |
| 5340-01-352-6414 | 233 | 36 | 5340-01-355-0159 | 213 | 10 |
| | 263 | 23 | 5340-01-355-0160 | 201 | 1 |
| 5310-01-352-9577 | 256 | 20 | 5340-01-355-0161 | 199 | 42 |
| 4820-01-353-7600 | 7 | 11 | 5340-01-355-0162 | 227 | 6 |
| 5307-01-353-9598 | 94 | 10 | 5340-01-355-0163 | 245 | 4 |
| 5306-01-354-0201 | 3 | 8 | | 246 | 4 |
| 5340-01-354-2277 | 216 | 15 | 5340-01-355-0164 | 274 | 6 |
| 5330-01-354-2317 | 13 | 31 | 5340-01-355-0165 | 4 | 10 |
| 5330-01-354-2318 | 10 | 32 | 5935-01-355-0306 | 153 | 15 |
| 9905-01-354-2347 | 164 | 23 | 5915-01-355-0389 | 145 | 5 |
| 4730-01-354-2660 | 185 | 10 | 5130-01-355-0819 | 276 | 7 |
| | 186 | 15 | 5120-01-355-0860 | 276 | 2 |
| | 192 | 27 | 5360-01-355-0933 | 218 | 3 |
| | 197 | 5 | 5340-01-355-0967 | 89 | 4 |
| 5999-01-354-3740 | 55 | 12 | 5340-01-355-0968 | 120 | 3 |
| 5305-01-354-3884 | 8 | 22 | 5340-01-355-0969 | 120 | 5 |
| 5330-01-354-5798 | 133 | 10 | 5340-01-355-0970 | 178 | 37 |
| 5330-01-354-5799 | 164 | 18 | 5340-01-355-0972 | 185 | 20 |
| 5330-01-354-5800 | 164 | 33 | | 194 | 5 |
| 5360-01-354-8731 | 214 | 4 | | 196 | 7 |
| 5360-01-354-8732 | 215 | 6 | 5340-01-355-0974 | 181 | 20 |
| 5340-01-354-8758 | 218 | 16 | 5340-01-355-0975 | 146 | 17 |
| 5340-01-354-8762 | 152 | 19 | 5306-01-355-0978 | 211 | 4 |
| 5340-01-354-8763 | 164 | 3 | 5340-01-355-0998 | 234 | 15 |
| 5945-01-354-8786 | 33 | 10 | 5340-01-355-0999 | 38 | 9 |
| 5315-01-354-8829 | 121 | 6 | 5340-01-355-1000 | 4 | 15 |
| 5315-01-354-8833 | 116 | 38 | 5340-01-355-1011 | 182 | 17 |
| 5340-01-354-8900 | 261 | 15 | 5340-01-355-1025 | 4 | 4 |
| 5340-01-354-8901 | 197 | 17 | 5340-01-355-1180 | 274 | 21 |
| 5340-01-354-8902 | 185 | 22 | 5340-01-355-1182 | 196 | 20 |
| | 194 | 4 | | 197 | 1 |
| | 196 | 8 | 5340-01-355-1183 | 89 | 14 |
| 5340-01-354-8903 | 192 | 23 | 5305-01-355-1340 | 142 | 4 |
| 5306-01-354-9609 | 261 | 27 | 5340-01-355-1375 | 160 | 19 |

NATIONAL STOCK NUMBER INDEX

| STOCK NUMBER | FIGURE NO | ITEM NO | STOCK NUMBER | FIGURE NO | ITEM NO |
|------------------|-----------|---------|------------------|-----------|---------|
| 5305-01-355-1376 | 215 | 16 | | 128 | 15 |
| 5340-01-355-1399 | 269 | 20 | 5365-01-355-2722 | 29 | 1 |
| | 271 | 24 | 5365-01-355-2723 | 167 | 6 |
| 5340-01-355-1400 | 3 | 24 | 5365-01-355-2724 | 118 | 9 |
| 5340-01-355-1402 | 267 | 11 | 5365-01-355-2725 | 178 | 43 |
| | 268 | 21 | 5340-01-355-2735 | 192 | 18 |
| 5340-01-355-1403 | 267 | 4 | 5365-01-355-2758 | 115 | 16 |
| | 268 | 4 | 5365-01-355-2759 | 261 | 14 |
| 5340-01-355-1404 | 269 | 26 | 5340-01-355-2788 | 200 | 3 |
| | 271 | 15 | 5365-01-355-2796 | 117 | 1 |
| 5340-01-355-1405 | 183 | 10 | 5360-01-355-2949 | 116 | 17 |
| 5365-01-355-1445 | 118 | 9 | 5360-01-355-2950 | 116 | 37 |
| 5365-01-355-1446 | 118 | 9 | 5340-01-355-2973 | 195 | 1 |
| 5365-01-355-1447 | 118 | 9 | 5340-01-355-3071 | 189 | 22 |
| 5365-01-355-1448 | 118 | 9 | 5340-01-355-3072 | 185 | 3 |
| 5365-01-355-1449 | 118 | 9 | 4820-01-355-3179 | 134 | 23 |
| 5365-01-355-1451 | 178 | 36 | 4810-01-355-3181 | 201 | 8 |
| 5365-01-355-1453 | 118 | 9 | 4820-01-355-3184 | 150 | 11 |
| 5365-01-355-1454 | 118 | 9 | 6150-01-355-3229 | 42 | 5 |
| 5365-01-355-1455 | 178 | 42 | | 43 | 8 |
| | 268 | 11 | 6150-01-355-3230 | 42 | 14 |
| 5340-01-355-1487 | 270 | 6 | | 43 | 12 |
| | 272 | 22 | 6150-01-355-3231 | 42 | 4 |
| 5340-01-355-1489 | 4 | 12 | | 43 | 9 |
| 5307-01-355-1511 | 226 | 1 | 6150-01-355-3232 | 42 | 15 |
| | 227 | 1 | | 43 | 13 |
| 5340-01-355-1586 | 260 | 5 | 6150-01-355-3233 | 75 | 1 |
| 5340-01-355-1587 | 132 | 4 | 6150-01-355-3234 | 76 | 1 |
| 5340-01-355-1588 | 259 | 25 | 6150-01-355-3235 | 72 | 1 |
| 5342-01-355-1591 | 232 | 6 | 4730-01-355-3242 | 161 | 3 |
| 5340-01-355-2142 | 192 | 7 | 4730-01-355-3259 | 182 | 34 |
| 5340-01-355-2143 | 226 | 6 | 4730-01-355-3260 | 189 | 7 |
| 5340-01-355-2144 | 244 | 4 | 4720-01-355-3310 | 160 | 13 |
| 5930-01-355-2440 | 135 | 17 | | 161 | 14 |
| 5930-01-355-2441 | 134 | 24 | 4730-01-355-3434 | 183 | 17 |
| 5930-01-355-2442 | 143 | 4 | 4730-01-355-3435 | 193 | 23 |
| 5930-01-355-2443 | 223 | 22 | 4730-01-355-3436 | 183 | 1 |
| 5930-01-355-2444 | 223 | 20 | 4710-01-355-3450 | 186 | 17 |
| 5306-01-355-2539 | 29 | 26 | 4710-01-355-3451 | 182 | 30 |
| | 117 | 6 | 4710-01-355-3455 | 185 | 16 |
| | 120 | 25 | 4710-01-355-3456 | 197 | 8 |
| | 165 | 6 | 4710-01-355-3457 | 185 | 17 |
| 5342-01-355-2645 | 248 | 6 | 4710-01-355-3458 | 196 | 6 |
| | 249 | 2 | 4710-01-355-3459 | 183 | 7 |
| 5340-01-355-2648 | 200 | 22 | 4730-01-355-3463 | 121 | 13 |
| 5340-01-355-2672 | 269 | 10 | 5306-01-355-3665 | 217 | 9 |
| | 271 | 9 | 5330-01-355-3685 | 150 | 8 |
| 5330-01-355-2706 | 118 | 3 | 5340-01-355-3704 | 67 | 2 |
| 5330-01-355-2712 | 265 | 1 | 5945-01-355-3743 | 219 | 1 |
| 5330-01-355-2713 | 138 | 5 | | 225 | 3 |
| 5365-01-355-2719 | 89 | 3 | 5330-01-355-3751 | 118 | 4 |
| 5365-01-355-2721 | 122 | 4 | 5330-01-355-3752 | 178 | 26 |
| | 122 | 12 | | 233 | 29 |
| | 122 | 18 | | 263 | 35 |
| | 123 | 7 | | 267 | 26 |
| | 123 | 11 | | 268 | 23 |
| | 124 | 5 | 5330-01-355-4281 | 264 | 3 |
| | 124 | 10 | 4820-01-355-4510 | 209 | 25 |
| | 125 | 5 | 2510-01-355-4550 | 268 | 20 |
| | 125 | 15 | 2510-01-355-4562 | 263 | 8 |
| | 126 | 5 | 4820-01-355-4734 | 7 | 6 |
| | 126 | 13 | 5305-01-355-4814 | 148 | 21 |
| | 127 | 5 | 5340-01-355-4873 | 199 | 21 |
| | 127 | 13 | 5340-01-355-4875 | 274 | 22 |
| | 127 | 17 | 5340-01-355-4876 | 189 | 32 |
| | 128 | 5 | 6105-01-355-4949 | 148 | 22 |
| | 128 | 13 | 5340-01-355-5084 | 178 | 21 |

NATIONAL STOCK NUMBER INDEX

| STOCK NUMBER | FIGURE NO | ITEM NO | STOCK NUMBER | FIGURE NO | ITEM NO |
|------------------|-----------|---------|------------------|-----------|---------|
| 5340-01-355-5085 | 274 | 5 | | BULK | 26 |
| 5340-01-355-5086 | 274 | 11 | 5940-01-355-6955 | 148 | 14 |
| 5905-01-355-5097 | 52 | 16 | 5977-01-355-6977 | 262 | 3 |
| 5340-01-355-5136 | 68 | 7 | 5977-01-355-6978 | 146 | 12 |
| 5330-01-355-5153 | 164 | 25 | 5977-01-355-6979 | 149 | 14 |
| 5325-01-355-5168 | 146 | 1 | 5330-01-355-7003 | 273 | 1 |
| 5325-01-355-5169 | 164 | 27 | 3120-01-355-7083 | 95 | 19 |
| 5365-01-355-5190 | 140 | 3 | 3120-01-355-7084 | 91 | 14 |
| 5999-01-355-5195 | 146 | 13 | 5365-01-355-7091 | 151 | 9 |
| | 149 | 13 | 5985-01-355-7229 | 245 | 9 |
| 5325-01-355-5201 | 214 | 6 | | 246 | 9 |
| 5330-01-355-5214 | 209 | 8 | 5985-01-355-7230 | 248 | 9 |
| 5340-01-355-5270 | 200 | 2 | 5340-01-355-7273 | 274 | 17 |
| 5330-01-355-5358 | 39 | 6 | 5961-01-355-7314 | 57 | 22 |
| 5365-01-355-5371 | 232 | 9 | 4730-01-355-7632 | 181 | 34 |
| | 263 | 14 | 4730-01-355-7634 | 182 | 31 |
| 5365-01-355-5373 | 267 | 17 | 4730-01-355-7635 | 183 | 18 |
| 5365-01-355-5374 | 259 | 23 | 4720-01-355-7637 | 199 | 53 |
| 5999-01-355-5386 | 259 | 2 | 4720-01-355-7638 | 192 | 25 |
| 5999-01-355-5387 | 259 | 12 | 4720-01-355-7639 | 192 | 1 |
| 5999-01-355-5388 | 259 | 28 | 4720-01-355-7640 | 6 | 7 |
| 5365-01-355-5424 | 176 | 7 | 4730-01-355-7652 | 193 | 27 |
| 5365-01-355-5425 | 249 | 22 | 4720-01-355-7653 | 129 | 23 |
| 5365-01-355-5426 | 137 | 3 | 3040-01-355-7654 | 146 | 2 |
| 4730-01-355-5559 | 189 | 11 | 3040-01-355-7655 | 149 | 4 |
| 4730-01-355-5893 | 199 | 18 | 3040-01-355-7657 | 114 | 6 |
| | 201 | 7 | 3040-01-355-7658 | 116 | 3 |
| 4730-01-355-5898 | 182 | 32 | 2540-01-355-7668 | 31 | 10 |
| | 185 | 18 | 2990-01-355-7672 | 6 | 3 |
| | 194 | 14 | 2540-01-355-7676 | 271 | 25 |
| | 200 | 24 | 3040-01-355-7694 | 121 | 14 |
| 4730-01-355-5899 | 185 | 19 | 2540-01-355-7707 | 266 | 10 |
| | 194 | 6 | 4730-01-355-7711 | 211 | 9 |
| 4730-01-355-5903 | 198 | 10 | 4710-01-355-7734 | 211 | 12 |
| 4730-01-355-5904 | 191 | 12 | 4710-01-355-7735 | 233 | 27 |
| 4730-01-355-5905 | 181 | 33 | 2540-01-355-7750 | 269 | 17 |
| 4730-01-355-5906 | 189 | 12 | 4820-01-355-7751 | 135 | 7 |
| 4730-01-355-5909 | 199 | 20 | 1025-01-355-8097 | 269 | 14 |
| 4730-01-355-5910 | 199 | 11 | | 271 | 3 |
| 4720-01-355-5921 | 184 | 2 | 5340-01-355-8243 | 94 | 1 |
| 4730-01-355-5975 | 131 | 7 | 5340-01-355-8248 | 192 | 22 |
| 4730-01-355-5976 | 159 | 6 | 3120-01-355-8336 | 137 | 5 |
| 3040-01-355-5988 | 214 | 9 | 2590-01-355-8446 | 182 | 26 |
| 2510-01-355-6008 | 114 | 3 | | 189 | 8 |
| 4820-01-355-6016 | 136 | 15 | 6150-01-355-8487 | 74 | 1 |
| 3040-01-355-6026 | 237 | 2 | 6150-01-355-8488 | 73 | 1 |
| 3040-01-355-6032 | 207 | 8 | 4320-01-355-8489 | 212 | 5 |
| 4320-01-355-6034 | 216 | 9 | 4140-01-355-8877 | 148 | 1 |
| 4330-01-355-6036 | 199 | 14 | 4140-01-355-8878 | 148 | 19 |
| 4330-01-355-6038 | 223 | 24 | 6105-01-355-8879 | 144 | 2 |
| | 278 | 7 | 6625-01-355-8906 | 32 | 11 |
| 2540-01-355-6232 | 121 | 20 | 6105-01-355-8912 | 145 | 15 |
| 2540-01-355-6234 | 263 | 38 | 4730-01-355-9002 | 196 | 2 |
| 3020-01-355-6240 | 140 | 2 | | 199 | 64 |
| 4730-01-355-6243 | 192 | 8 | 4720-01-355-9010 | 189 | 1 |
| 4730-01-355-6244 | 181 | 7 | 4720-01-355-9011 | 201 | 11 |
| 4710-01-355-6258 | 181 | 30 | 4720-01-355-9012 | 201 | 12 |
| 4710-01-355-6259 | 181 | 3 | 4720-01-355-9013 | 184 | 7 |
| 4710-01-355-6260 | 197 | 7 | 4720-01-355-9014 | 190 | 15 |
| 4720-01-355-6261 | 138 | 21 | 4720-01-355-9015 | 199 | 8 |
| 1025-01-355-6625 | 67 | 8 | 4720-01-355-9016 | 184 | 3 |
| 1025-01-355-6626 | 276 | 8 | 4720-01-355-9017 | 190 | 16 |
| 1025-01-355-6627 | 276 | 5 | 4720-01-355-9018 | 190 | 9 |
| 3110-01-355-6653 | 146 | 9 | 4720-01-355-9019 | 199 | 9 |
| | 149 | 5 | 4730-01-355-9040 | 3 | 17 |
| 5935-01-355-6901 | 153 | 17 | 4720-01-355-9091 | 131 | 1 |
| | 154 | 16 | 3040-01-355-9095 | 216 | 2 |

CROSS REFERENCE INDEXES

NATIONAL STOCK NUMBER INDEX

| STOCK NUMBER | FIGURE NO | ITEM NO | STOCK NUMBER | FIGURE NO | ITEM NO |
|------------------|-----------|---------|------------------|-----------|---------|
| 3020-01-355-9100 | 234 | 7 | 4130-01-356-7939 | 140 | 14 |
| 3040-01-355-9161 | 178 | 44 | 6150-01-356-7964 | 71 | 1 |
| | 268 | 9 | 7690-01-356-7979 | 199 | 37 |
| 3040-01-355-9171 | 214 | 39 | 7690-01-356-7980 | 120 | 10 |
| 4730-01-355-9190 | 182 | 16 | 7690-01-356-7981 | 120 | 19 |
| 4730-01-355-9191 | 209 | 23 | 6130-01-356-8002 | 152 | 7 |
| 5310-01-355-9266 | 52 | 7 | 3990-01-356-8011 | 167 | 35 |
| 5365-01-355-9275 | 263 | 37 | 5340-01-356-8259 | 267 | 22 |
| 5340-01-355-9286 | 95 | 4 | 5340-01-356-8347 | 269 | 6 |
| 5325-01-355-9369 | 122 | 15 | | 271 | 19 |
| | 125 | 4 | 5340-01-356-8391 | 8 | 21 |
| | 125 | 14 | 4130-01-356-9862 | 134 | 22 |
| | 127 | 8 | 2540-01-356-9867 | 127 | 11 |
| 5342-01-355-9401 | 151 | 5 | 7690-01-357-0354 | 193 | 20 |
| 5342-01-355-9402 | 226 | 2 | 3040-01-357-0547 | 263 | 4 |
| | 227 | 2 | 4130-01-357-0655 | 150 | 7 |
| 5306-01-355-9425 | 145 | 14 | 9390-01-357-1928 | 138 | 8 |
| 2540-01-355-9470 | 172 | 13 | 6695-01-357-3006 | 199 | 12 |
| 4320-01-355-9522 | 214 | 30 | 4720-01-357-3444 | 199 | 3 |
| 4320-01-355-9523 | 214 | 28 | 4720-01-357-3445 | 191 | 6 |
| 5310-01-355-9881 | 145 | 9 | 3040-01-357-4174 | 254 | 20 |
| 5895-01-356-0205 | 95 | 1 | 7690-01-357-4880 | 270 | 9 |
| 4820-01-356-0292 | 211 | 14 | | 272 | 24 |
| | 217 | 3 | 5940-01-357-5061 | 164 | 11 |
| 1025-01-356-0317 | 121 | 19 | 4720-01-357-5671 | 138 | 10 |
| 4730-01-356-0676 | 194 | 24 | 5325-01-357-5830 | 150 | 12 |
| 4730-01-356-0682 | 181 | 26 | 5360-01-357-6193 | 214 | 5 |
| 1025-01-356-1727 | 217 | 12 | 5310-01-357-6205 | 261 | 25 |
| 2540-01-356-2046 | 270 | 8 | 5310-01-357-6938 | 214 | 31 |
| | 272 | 19 | 5310-01-357-6939 | 53 | 14 |
| 5340-01-356-2476 | 123 | 14 | 4010-01-357-7230 | 142 | 18 |
| 5330-01-356-2541 | 273 | 2 | | BULK | 40 |
| 4730-01-356-2643 | 199 | 36 | 5340-01-357-7253 | 141 | 26 |
| 4730-01-356-2652 | 212 | 13 | 5340-01-357-7441 | 144 | 3 |
| 4820-01-356-2712 | 214 | 49 | 5342-01-357-7443 | 267 | 1 |
| 2540-01-356-2731 | 116 | 22 | 5310-01-357-7778 | 53 | 13 |
| 5340-01-356-3130 | 165 | 4 | 5330-01-357-8018 | 218 | 17 |
| 5340-01-356-3131 | 269 | 22 | 5340-01-357-8123 | 141 | 2 |
| | 271 | 23 | 5365-01-357-8615 | 214 | 8 |
| 5365-01-356-3138 | 4 | 14 | 4720-01-357-8711 | 191 | 5 |
| 3040-01-356-3610 | 68 | 1 | 4710-01-357-8816 | 185 | 12 |
| 2540-01-356-4482 | 172 | 1 | 4710-01-357-8817 | 185 | 13 |
| 4810-01-356-4540 | 217 | 24 | 4710-01-357-8818 | 196 | 4 |
| 4720-01-356-4552 | 199 | 19 | 5915-01-357-9154 | 141 | 9 |
| 4720-01-356-4553 | 184 | 15 | 5935-01-357-9338 | 141 | 11 |
| 4720-01-356-4554 | 198 | 8 | | BULK | 25 |
| 2540-01-356-4752 | 122 | 8 | 5970-01-357-9360 | 261 | 13 |
| 2540-01-356-4753 | 125 | 11 | 5970-01-357-9361 | 261 | 21 |
| 4730-01-356-4758 | 216 | 26 | 5330-01-358-0554 | 141 | 29 |
| 7690-01-356-5878 | 181 | 19 | 5910-01-358-0999 | 218 | 11 |
| 7690-01-356-5879 | 182 | 20 | 6150-01-358-1094 | 151 | 14 |
| 7690-01-356-5881 | 1 | 1 | 4140-01-358-1104 | 143 | 3 |
| 3040-01-356-5928 | 189 | 31 | 4240-01-358-1220 | 133 | 17 |
| 4130-01-356-5935 | 147 | 1 | 4120-01-358-1554 | 133 | 1 |
| 5970-01-356-6744 | 261 | 18 | 5305-01-358-6633 | 141 | 19 |
| 5970-01-356-6745 | 261 | 20 | 5305-01-358-7387 | 149 | 2 |
| 6240-01-356-6910 | 164 | 17 | 4730-01-358-8967 | 141 | 10 |
| 6240-01-356-6911 | 164 | 16 | 4820-01-358-9127 | 218 | 15 |
| 2540-01-356-6955 | 127 | 3 | 5340-01-359-0187 | 218 | 12 |
| 1025-01-356-7070 | 263 | 34 | 5315-01-359-1451 | 166 | 20 |
| 5340-01-356-7125 | 215 | 5 | | 166 | 50 |
| 5340-01-356-7162 | 176 | 6 | | 180 | 4 |
| 5340-01-356-7167 | 161 | 18 | | 233 | 21 |
| 5340-01-356-7172 | 171 | 2 | 4820-01-359-2062 | 182 | 23 |
| 5340-01-356-7178 | 274 | 7 | 5999-01-359-4084 | 141 | 3 |
| 5340-01-356-7197 | 33 | 8 | 3040-01-359-4968 | 218 | 1 |
| 5305-01-356-7205 | 165 | 2 | 6680-01-359-5376 | 95 | 17 |

NATIONAL STOCK NUMBER INDEX

| STOCK NUMBER | FIGURE NO | ITEM NO | STOCK NUMBER | FIGURE NO | ITEM NO |
|------------------|-----------|---------|------------------|-----------|---------|
| 5977-01-359-7378 | 260 | 6 | 5365-01-366-1426 | 232 | KIT |
| 6160-01-359-7439 | 95 | 9 | 5365-01-366-1427 | 267 | KIT |
| 6105-01-359-7842 | 145 | 16 | 5365-01-366-1428 | 3 | KIT |
| 6105-01-359-7843 | 148 | 20 | 5365-01-366-1429 | 89 | KIT |
| 6680-01-359-7860 | 199 | 26 | 5365-01-366-1430 | 263 | KIT |
| 5305-01-359-8002 | 36 | 9 | 5340-01-366-2698 | 4 | 16 |
| | 37 | 10 | 5340-01-366-2752 | 181 | 21 |
| | 38 | 17 | 5930-01-366-3658 | 68 | 12 |
| 5940-01-360-1570 | 54 | 2 | 4140-01-366-3763 | 31 | 8 |
| | 163 | 1 | 4710-01-366-5968 | 135 | 21 |
| 6620-01-360-1571 | 182 | 8 | 4710-01-366-5969 | 136 | 12 |
| 5330-01-360-1778 | 39 | 1 | 4710-01-366-5970 | 134 | 11 |
| 5940-01-360-2509 | 141 | 12 | 4710-01-366-5971 | 134 | 28 |
| 5310-01-360-4766 | 118 | 13 | 4710-01-366-5972 | 134 | 14 |
| 5995-01-360-5120 | 155 | 1 | 4710-01-366-5973 | 135 | 8 |
| 6150-01-360-5121 | 33 | 13 | 4710-01-366-6255 | 186 | 18 |
| 6150-01-360-5129 | 254 | 4 | 4710-01-366-7079 | 134 | 29 |
| 5310-01-360-5240 | 115 | 25 | 4710-01-366-7080 | 135 | 10 |
| 4820-01-360-6150 | 182 | 24 | 4710-01-366-7082 | 134 | 19 |
| 1025-01-361-1349 | 28 | 11 | 4710-01-366-8986 | 135 | 16 |
| 3120-01-361-2674 | 137 | 8 | 4710-01-366-8987 | 135 | 26 |
| 2540-01-361-4997 | 125 | 1 | 4710-01-366-8989 | 136 | 5 |
| 5310-01-361-5300 | 53 | 12 | 4710-01-366-9466 | 136 | 22 |
| 9905-01-361-6145 | 216 | 35 | 4710-01-366-9897 | 136 | 1 |
| 9905-01-361-6146 | 216 | 5 | 4710-01-366-9898 | 134 | 15 |
| 6695-01-361-8045 | 254 | 5 | 4730-01-367-0000 | 190 | 10 |
| 6105-01-361-8326 | 141 | 18 | | 199 | 10 |
| 7690-01-361-9218 | 146 | 16 | 4130-01-367-0244 | 134 | 25 |
| | 149 | 10 | 6685-01-367-3675 | 212 | 4 |
| 7690-01-361-9222 | 182 | 21 | 6680-01-367-4583 | 133 | 15 |
| 9905-01-361-9736 | 215 | 1 | 6150-01-367-5403 | 55 | 18 |
| 9905-01-362-3202 | 218 | 19 | 3040-01-367-5495 | 207 | 1 |
| 6150-01-362-3722 | 55 | 13 | 4810-01-367-6181 | 194 | 28 |
| 7690-01-362-7181 | 113 | 7 | 5315-01-367-6434 | 269 | 12 |
| 7690-01-362-7182 | 229 | 8 | | 271 | 7 |
| 6150-01-363-1222 | 164 | 26 | 5342-01-367-6485 | 193 | 28 |
| 4240-01-363-1311 | 133 | 2 | 2540-01-367-7587 | 194 | 30 |
| 4820-01-363-4255 | 134 | 10 | 3040-01-367-7595 | 91 | 17 |
| 5940-01-363-8225 | 132 | 6 | 5930-01-367-7993 | 52 | 13 |
| 5977-01-364-2093 | 261 | 11 | 6150-01-367-8740 | 151 | 15 |
| 5940-01-364-2831 | 152 | 6 | 6150-01-367-8741 | 151 | 12 |
| 9905-01-364-3301 | 53 | 15 | 4020-01-367-9186 | 153 | 16 |
| 4140-01-364-4975 | 144 | 1 | | BULK | 6 |
| 9905-01-364-7068 | 141 | 6 | 5330-01-367-9301 | 133 | 9 |
| 5935-01-365-0473 | 8 | 27 | 5970-01-367-9648 | 145 | 18 |
| 5340-01-365-1523 | 218 | 5 | 4720-01-367-9982 | 6 | 12 |
| 5365-01-365-1884 | 178 | KIT | 4720-01-368-1235 | 190 | 14 |
| 5365-01-365-1885 | 229 | KIT | 5342-01-368-2746 | 193 | 2 |
| 5365-01-365-1886 | 234 | KIT | 5925-01-368-3064 | 33 | 4 |
| 9390-01-365-4226 | 164 | 14 | 6645-01-368-3249 | 151 | 11 |
| 6150-01-365-5521 | 79 | 1 | 5330-01-368-3731 | 118 | 8 |
| 6150-01-365-5522 | 80 | 1 | 5120-01-368-3847 | 276 | 3 |
| 6150-01-365-5523 | 81 | 1 | 5945-01-368-4862 | 208 | 3 |
| 1025-01-365-7042 | 191 | 11 | 5999-01-368-5088 | 8 | 12 |
| 5340-01-365-7309 | 183 | 11 | 5999-01-368-5291 | 8 | 14 |
| | 186 | 20 | 6150-01-368-6958 | 151 | 13 |
| 5210-01-365-7810 | 277 | 7 | 4730-01-368-7541 | 190 | 12 |
| 5310-01-365-8738 | 95 | 11 | 3040-01-368-7712 | 53 | 28 |
| | 121 | 21 | 5340-01-368-8074 | 193 | 18 |
| | 171 | 3 | 2540-01-368-9992 | 120 | 20 |
| 4820-01-365-9031 | 213 | 33 | 5340-01-368-9993 | 28 | 12 |
| 4730-01-366-0644 | 199 | 54 | 5945-01-369-0705 | 218 | 9 |
| 5305-01-366-1121 | 122 | 19 | 5945-01-369-0739 | 218 | 14 |
| | 124 | 7 | 5977-01-369-2412 | 142 | 8 |
| | 125 | 8 | 4820-01-369-2979 | 134 | 16 |
| | 127 | 9 | 5977-01-369-2980 | 142 | 6 |
| | 128 | 8 | 5340-01-369-4657 | 18 | 16 |

NATIONAL STOCK NUMBER INDEX

| STOCK NUMBER | FIGURE NO | ITEM NO | STOCK NUMBER | FIGURE NO | ITEM NO |
|------------------|-----------|---------|------------------|-----------|---------|
| 5365-01-369-5536 | 18 | 1 | 4320-01-384-9477 | 278 | 1 |
| 5340-01-369-7240 | 19 | 13 | 4720-01-385-4343 | 278 | 26 |
| 5340-01-369-7241 | 19 | 1 | 4720-01-385-5404 | 277A | 12 |
| 5340-01-369-8747 | 135 | 5 | 1090-01-385-5420 | 185 | 6 |
| 5340-01-369-8969 | 177 | 2 | | 186 | 2 |
| 5940-01-369-9837 | 142 | 19 | 4320-01-385-6740 | 278 | 17 |
| 4720-01-370-1307 | 19 | 23 | 3940-01-385-6944 | 276 | 6 |
| 5340-01-370-1747 | 19 | 24 | 4730-01-385-9019 | 184 | 14 |
| 6150-01-370-2489 | 103 | 1 | 4720-01-386-4313 | 199 | 65 |
| 1030-01-370-2875 | 18 | 9 | 5340-01-386-4684 | 199 | 33 |
| 7690-01-370-5213 | 172 | 6 | 5340-01-386-4687 | 278 | 28 |
| 2920-01-370-6562 | 141 | 22 | 4730-01-386-8300 | 278 | 4 |
| 6150-01-370-7849 | 251 | 7 | 5330-01-386-8301 | 275 | 1 |
| 7690-01-370-8622 | 170 | 7 | 2590-01-386-8304 | 7 | 16 |
| 6140-01-370-8678 | 94 | 11 | 2590-01-386-9889 | 7 | 16 |
| | 95 | 8 | 5340-01-387-1946 | 278 | 33 |
| 5975-01-371-0636 | 142 | 11 | 5365-01-387-3062 | 278 | 27 |
| 5360-01-371-0694 | 116 | 4 | 6150-01-387-6389 | 99 | 1 |
| 5340-01-371-3595 | 30 | 20 | 5970-01-388-3622 | 52 | 5 |
| 5340-01-371-3604 | 8 | 15 | 5340-01-388-3667 | 259 | 15 |
| 5340-01-371-4372 | 30 | 6 | 2540-01-388-3747 | 272 | 17 |
| 5940-01-371-5688 | 152 | 16 | 2540-01-388-6173 | 276 | 9 |
| 6680-01-371-5877 | 95 | 13 | 5305-01-389-9088 | 272 | 18 |
| 5935-01-372-6826 | 29 | 10 | 5331-01-389-9188 | 211 | 18 |
| 5340-01-372-8401 | 278 | 22 | | 212 | 26 |
| 5310-01-372-9444 | 190 | 11 | | 213 | 32 |
| 5925-01-373-6839 | 152 | 18 | | 217 | 15 |
| 7690-01-373-8421 | 4 | 5 | 4520-01-391-1055 | 147 | 10 |
| 5315-01-374-0338 | 26 | 8 | 5340-01-391-1056 | 10 | 36 |
| 5340-01-374-0368 | 26 | 12 | 4810-01-391-1501 | 196 | 19 |
| 3120-01-374-0427 | 233 | 28 | | 197 | 10 |
| 3120-01-374-1145 | 116 | 26 | 6105-01-391-4920 | 140 | 1 |
| 5330-01-374-8947 | 237 | 1 | 8145-01-391-4922 | 109 | 2 |
| 5340-01-375-6049 | 26 | 7 | 8145-01-391-4924 | 107 | 2 |
| 4730-01-375-6305 | 182 | 13 | 8145-01-391-4925 | 111 | 2 |
| 5340-01-375-7414 | 189 | 20 | 6150-01-391-5949 | 156 | 1 |
| 7230-01-376-0439 | 30 | 1 | 4710-01-392-0061 | 278 | 11 |
| 5935-01-376-0857 | 261 | 32 | 2540-01-392-6188 | 129 | 21 |
| 4720-01-376-2704 | 136 | 13 | 2540-01-392-6190 | 129 | 4 |
| | 136 | 23 | 5995-01-392-6197 | 251 | 11 |
| | 136 | 24 | 5995-01-392-6202 | 251 | 1 |
| | 150 | 6 | 5995-01-392-7359 | 251 | 5 |
| | BULK | 30 | 5995-01-392-7362 | 251 | 8 |
| 5340-01-377-0875 | 160 | 1 | 5995-01-392-9106 | 251 | 4 |
| | 161 | 1 | 5995-01-392-9114 | 251 | 14 |
| 5331-01-377-1499 | 212 | 1 | 2540-01-393-0263 | 129 | 19 |
| | 216 | 20 | 2540-01-393-0264 | 129 | 20 |
| 5365-01-377-1615 | 164 | 8 | 5330-01-393-1307 | 147 | 12 |
| 2540-01-377-6816 | 121 | 12 | 5330-01-393-1311 | 147 | 4 |
| 5340-01-377-7231 | 188 | 1 | 5930-01-393-1986 | 52 | 14 |
| 5340-01-378-2760 | 19 | 15 | 4720-01-393-2314 | 278 | 35 |
| 5340-01-378-3875 | 180 | 3 | 4730-01-393-2735 | 189 | 27 |
| 5340-01-380-0711 | 256 | 13 | 2540-01-393-3727 | 129 | 18 |
| 5935-01-380-5346 | 8 | 26 | 2940-01-393-5232 | 278 | 10 |
| 5940-01-380-5685 | 159 | 5 | 5995-01-393-7694 | 251 | 10 |
| 4933-01-381-7090 | 276 | 16 | 4820-01-394-9911 | 215 | 14 |
| 5330-01-381-9793 | 164 | 19 | 5360-01-394-9912 | 215 | 15 |
| 5340-01-381-9811 | 259 | 16 | 9905-01-394-9914 | 215 | 28 |
| 5830-01-382-3218 | 242 | 3 | 7690-01-395-0616 | 225 | 2 |
| | 243 | 1 | 5305-01-396-0996 | 18 | 21 |
| 5895-01-382-3221 | 241 | 1 | 5305-01-398-0733 | 216 | 4 |
| 6145-01-382-4108 | 8 | 24 | 5331-01-398-1781 | 189 | 25 |
| | BULK | 2 | 6105-01-398-1917 | 53 | 36 |
| 5999-01-382-6166 | 259 | 9 | 4820-01-398-1980 | 214 | 50 |
| 5999-01-384-2058 | 39 | 12 | 5331-01-398-3743 | 141 | 28 |
| | 49 | 1 | 5360-01-398-6309 | 216 | 24 |
| 5340-01-384-4650 | 259 | 17 | 5331-01-398-6310 | 141 | 25 |

NATIONAL STOCK NUMBER INDEX

| STOCK NUMBER | FIGURE NO | ITEM NO | STOCK NUMBER | FIGURE NO | ITEM NO |
|------------------|-----------|---------|------------------|-----------|---------|
| 5331-01-398-6315 | 141 | 23 | 5340-01-420-7067 | 213 | 6 |
| 1025-01-398-6707 | 88 | 26 | 5340-01-420-7072 | 213 | 17 |
| 5340-01-399-5824 | 255 | 4 | 5310-01-420-9830 | 212 | 22 |
| 5995-01-407-1230 | 251 | 15 | 6150-01-422-0335 | 257 | 3 |
| 3040-01-409-1217 | 277A | 7 | 6605-01-422-0715 | 255 | 8 |
| 1025-01-409-2631 | 109 | 1 | 5340-01-422-2577 | 256 | 28 |
| 7025-01-411-1801 | 107 | 1 | 3010-01-422-2807 | 212 | 19 |
| 5999-01-412-1341 | 242 | 6 | 5120-01-422-3188 | 256 | 21 |
| | 243 | 5 | 5995-01-422-4683 | 251 | 3 |
| 4820-01-412-3130 | 202 | 12 | 5340-01-422-7733 | 256 | 5 |
| 3120-01-412-3133 | 91 | 2 | 5985-01-422-7735 | 246 | 1 |
| 4820-01-412-3134 | 202 | 13 | 5305-01-423-6697 | 87 | 30 |
| 6130-01-412-3678 | 111 | 1 | 5331-01-424-0698 | 213 | 5 |
| 1025-01-412-8990 | 87 | 2 | 5305-01-424-3870 | 213 | 19 |
| 5365-01-413-2658 | 168 | 9 | 5305-01-425-0119 | 213 | 9 |
| 1398-01-413-4557 | 168 | 5 | 5330-01-426-2070 | 237 | 8 |
| 5365-01-413-4562 | 267 | 3 | 5925-01-429-4554 | 152 | 9 |
| | 268 | 5 | 5925-01-430-4757 | 34 | 9 |
| 9520-01-413-7351 | 167 | 23 | | 152 | 12 |
| 9520-01-413-7353 | 167 | 24 | 6150-01-430-9186 | 77 | 1 |
| 5330-01-413-7810 | 168 | 10 | 5340-01-430-9197 | 256 | 34 |
| 5360-01-413-8435 | 11 | 19 | 5340-01-431-3080 | 256 | 2 |
| 5340-01-413-8451 | 278 | 13 | 4010-01-431-3168 | 256 | 23 |
| 5305-01-413-8540 | 87 | 24 | 5365-01-431-3169 | 1 | 3 |
| 4730-01-414-0344 | 189 | 24 | 6150-01-431-4335 | 50 | 1 |
| 4730-01-414-0345 | 187 | 3 | 6150-01-431-4336 | 100 | 1 |
| 5365-01-414-0694 | 178 | 30 | 7690-01-431-7948 | 193 | 8 |
| | 233 | 31 | 5340-01-431-8637 | 184 | 9 |
| 5340-01-414-0702 | 278 | 21 | 5340-01-431-8644 | 193 | 13 |
| 5310-01-414-1423 | 168 | 7 | 6680-01-432-5850 | 193 | 15 |
| 6105-01-414-2224 | 141 | 24 | 6680-01-432-9656 | 193 | 9 |
| 5340-01-414-3002 | 19 | 12 | 2590-01-433-2621 | 182 | 36 |
| 5340-01-414-3003 | 87 | 22 | 4320-01-433-2718 | 213 | 25 |
| 5340-01-414-3004 | 197 | 16 | 4820-01-433-7090 | 217 | 10 |
| 5340-01-414-3005 | 168 | 11 | 7310-01-433-8474 | 34 | 2 |
| 5340-01-414-4162 | 178 | 50 | 4140-01-433-9403 | 31 | 9 |
| 7690-01-414-4470 | 168 | 14 | 5365-01-434-0057 | 193 | 11 |
| 7690-01-414-4471 | 168 | 15 | 5305-01-434-2948 | 67 | 10 |
| 7690-01-414-4472 | 168 | 16 | 5305-01-434-2949 | 85 | 4 |
| 7690-01-414-4477 | 168 | 13 | 5340-01-434-8627 | 193 | 10 |
| 7690-01-414-4478 | 203 | 29 | 5935-01-435-4414 | 104 | 2 |
| 4710-01-414-7862 | 178 | 29 | 9905-01-435-7082 | 256 | 22 |
| | 268 | 7 | 4720-01-437-0654 | 189 | 26 |
| 6110-01-415-0534 | 32 | 6 | 4820-01-439-1792 | 85 | 9 |
| 4730-01-415-0993 | 189 | 29 | 1025-01-440-1297 | 20 | 8 |
| 5895-01-415-3272 | 163 | 5 | 7021-01-440-2127 | 106 | 3 |
| 6150-01-415-3277 | 49 | 5 | 4820-01-440-2128 | 22 | 1 |
| 5315-01-416-0725 | 168 | 6 | 5340-01-440-4889 | 38 | 16 |
| 3040-01-416-4327 | 91 | 9 | 3110-01-440-5933 | 22 | 4 |
| 2590-01-416-6248 | 7 | 13 | 1025-01-440-7473 | 87 | 34 |
| 4320-01-416-7840 | 277 | 11 | 5340-01-441-1785 | 69 | 4 |
| 5340-01-417-1874 | 255 | 3 | 3040-01-441-6467 | 88 | 38 |
| 5940-01-417-3181 | 203 | 48 | 5365-01-441-8735 | 34 | 14 |
| 5340-01-419-4496 | 134 | 26 | 5340-01-444-8238 | 18 | 10 |
| 5340-01-419-4497 | 134 | 9 | 5640-01-445-1772 | 138 | 25 |
| 4720-01-419-6435 | 138 | 26 | 5977-01-445-8739 | 260 | 2 |
| 5977-01-420-0220 | 142 | 9 | 1025-01-445-8744 | 22 | 11 |
| 4730-01-420-1156 | 213 | 15 | 5340-01-447-9013 | 256 | 8 |
| 4730-01-420-2266 | 279 | 13 | 5331-01-448-8386 | 212 | 3 |
| 4730-01-420-2496 | 213 | 4 | 7021-01-451-5790 | 106 | 1 |
| 5330-01-420-2902 | 213 | 24 | 8145-01-451-6767 | 106 | 2 |
| 5310-01-420-3007 | 213 | 3 | 6145-01-452-0986 | 280 | 6 |
| 5330-01-420-5124 | 213 | 29 | 2510-01-452-1435 | 178 | 15 |
| 4320-01-420-6290 | 213 | 28 | 5999-01-452-3824 | 259 | 13 |
| 5340-01-420-7040 | 213 | 18 | 8140-01-453-0835 | 169 | 14 |
| 5340-01-420-7064 | 213 | 7 | 8140-01-453-0849 | 169 | 15 |
| 5340-01-420-7066 | 213 | 23 | 8140-01-453-0860 | 169 | 13 |

NATIONAL STOCK NUMBER INDEX

| STOCK NUMBER | FIGURE NO | ITEM NO | STOCK NUMBER | FIGURE NO | ITEM NO |
|------------------|-----------|---------|------------------|-----------|---------|
| 1025-01-453-0862 | 22 | 6 | 5210-01-455-2673 | 277 | 15 |
| 8140-01-453-0867 | 169 | 12 | 6150-01-455-8724 | 101 | 1 |
| 5330-01-453-0993 | 169 | 2 | 5340-01-456-0134 | 34 | 7 |
| 5330-01-453-1000 | 169 | 1 | 5935-01-456-5504 | 97 | 2 |
| 5330-01-453-1007 | 166 | 58 | 4810-01-457-0273 | 217 | KIT |
| 4720-01-453-1347 | 279 | 11 | 1015-01-457-0527 | 173 | 9 |
| 2540-01-453-1353 | 169 | 3 | 5340-01-458-0968 | 199 | 60 |
| 4720-01-453-1383 | 279 | 15 | 5340-01-458-5395 | 169 | 11 |
| 2350-01-453-2039 | 207 | KIT | 4320-01-460-0567 | 277A | 11 |
| 4810-01-453-2150 | 218 | KIT | 4820-01-460-6079 | 6 | 5 |
| 5340-01-453-2333 | 169 | 9 | | 6 | 21 |
| 4720-01-453-2371 | 279 | 8 | | 10 | 11 |
| 4720-01-453-2390 | 279 | 14 | 5340-01-462-4028 | 23 | 18 |
| 2590-01-453-2463 | 38 | 6 | 4730-01-472-2571 | 212 | 15 |
| 2540-01-453-4220 | 167 | 29 | 4320-01-472-2572 | 212 | KIT |
| 5305-01-453-6807 | 87 | 17 | 6150-01-472-2573 | 251 | 6 |
| | | | 1025-01-474-9019 | 259 | 31 |
| | | | 5340-01-481-9038 | 184 | 13 |
| | | | 9905-01-481-9039 | 133 | 18 |
| | | | 5342-01-481-9040 | 94 | 12 |
| | | | 5930-01-481-9042 | 134 | 24.2 |
| | | | 6150-01-481-9043 | 138 | 29 |
| | | | 6150-01-481-9044 | 159 | 1 |
| | | | 4710-01-481-9045 | 136 | 9 |
| | | | 5340-01-482-1424 | 203 | 55 |
| 5305-01-453-6814 | 85 | 15 | 5365-01-M24-6491 | 53 | 6 |
| 5305-01-453-6864 | 87 | 25 | 2940-01-M25-5105 | 223 | 23 |
| 1025-01-454-0399 | 22 | 7 | 5340-01-M26-1350 | 4 | 17 |
| 5340-01-454-2322 | 254 | 9 | 5305-01-M26-2475 | 87 | 31 |
| 8110-01-454-4407 | 279 | 16 | 6150-01-M26-3384 | 34 | 6 |
| 5365-01-454-4704 | 235 | 18 | 6150-01-M26-3389 | 257 | 2 |
| 5340-01-454-9413 | 199 | 61 | 2510-01-M26-3830 | 178 | 16 |
| 5325-01-455-1201 | 240 | 1 | 6145-01-M26-4642 | 142 | 13 |
| 5340-01-455-1711 | 95 | 6 | | BULK | 42 |
| 5340-01-455-1722 | 94 | 8 | 5320-01-M26-5217 | 169 | 10 |
| 5210-01-455-2672 | 277 | 14 | 4730-01-M26-5459 | 279 | 10 |

PART NUMBER INDEX

| PART NUMBER | FIG. | ITEM | PART NUMBER | FIG. | ITEM |
|-----------------------|------|------|-------------|------|------|
| 03057 | 237 | 8 | 10888196 | 237 | 21 |
| 092-60443-174-28 | 34 | 10 | 10888202 | 236 | 12 |
| 12 | | | 10888203 | 236 | 38 |
| 10-10 520101 | 181 | 26 | 10888204 | 236 | 2 |
| 10-10 520120 | 181 | 31 | 10888205 | 236 | 4 |
| | 183 | 5 | 10888207 | 235 | 8 |
| | 185 | 27 | 10888208 | 235 | 30 |
| | 186 | 7 | 10888209 | 235 | 7 |
| | 194 | 19 | 10888210 | 235 | 13 |
| 10-10 520220CA | 190 | 7 | 10888211 | 235 | 12 |
| | 199 | 6 | 10888212 | 235 | 3 |
| 10-10 520221CA | 194 | 24 | 10888214 | 235 | 4 |
| 10-10 520320 | 183 | 18 | 10888215 | 235 | 6 |
| 10-10-070120 | 212 | 17 | 10888216 | 235 | 24 |
| 10-10-10 520401 | 181 | 34 | 10888217 | 235 | 27 |
| 10-10-10 520428 | 199 | 11 | 10888218 | 235 | 16 |
| 10-12-070120 | 212 | 11 | 10888219 | 235 | 17 |
| 10-23449 AND 10-90081 | 276 | 9 | 10888220 | 236 | 40 |
| | | | 10888409 | 117 | 3 |
| 10015592-042 | 236 | 3 | 10888410 | 117 | 5 |
| 100157001 | 208 | 3 | | 120 | 24 |
| 100157002 | 208 | 4 | | 185 | 2 |
| 101491/126 | 141 | 28 | 10888570 | 120 | 15 |
| 101491/158 | 141 | 25 | 10888784 | 10 | 31 |
| 101491/161 | 141 | 23 | 10888786 | 10 | 14 |
| 1019515 | 276 | 10 | | 11 | 22 |
| 10608076-1 | 115 | 26 | | 14 | 19 |
| 10862952 | 263 | 25 | 10888787 | 10 | 21 |
| 10862956 | 263 | 6 | 10888792 | 10 | 3 |
| 10873224 | 204 | 9 | 10888792-1 | 10 | 4 |
| 10885429 | 238 | 15 | 10888792-2 | 10 | 5 |
| 10885752 | 216 | 19 | 10888797 | 10 | 32 |
| 10887012 | 203 | 41 | 10893988 | 203 | 47 |
| 10887978 | 29 | 5 | 10893994 | 203 | 33 |
| 10887982 | 230 | 33 | 10893995 | 203 | 54 |
| 10887983 | 230 | 29 | 10893999 | 203 | 45 |
| 10887984 | 230 | 26 | 10895166 | 10 | 13 |
| 10887985 | 230 | 24 | 10895167 | 9 | 16 |
| 10887986 | 230 | 21 | 10895568 | 13 | 6 |
| 10887987 | 230 | 12 | 10895571 | 13 | 16 |
| 10887988 | 230 | 9 | 10895573 | 14 | 23 |
| 10887989 | 230 | 10 | 10895575 | 11 | 26 |
| 10887990 | 230 | 19 | 10895576 | 13 | 26 |
| 10887991 | 230 | 14 | 10895585 | 13 | 21 |
| 10887992 | 230 | 15 | 10895586 | 13 | 19 |
| 10887993 | 230 | 16 | 10895590 | 14 | 18 |
| 10887994 | 230 | 17 | 10895595 | 11 | 29 |
| 10887995 | 230 | 18 | 10895596 | 11 | 21 |
| 10887996 | 230 | 7 | 10895597 | 14 | 17 |
| 10887997 | 230 | 4 | 10895606 | 13 | 31 |
| 10887998 | 230 | 1 | 10895620 | 14 | 13 |
| 10887999 | 230 | 3 | 10895621 | 14 | 15 |
| 10888000 | 229 | 1 | 10895622 | 14 | 11 |
| 10888013-7 | 16 | 27 | 10895626 | 13 | 9 |
| 10888022 | 178 | 28 | 10895627 | 13 | 8 |
| | 268 | 6 | 10895628 | 13 | 7 |
| 10888023-1 | 178 | 29 | 10895655 | 16 | 7 |
| | 268 | 7 | 10895656 | 16 | 5 |
| 10888121 | 236 | 20 | 10895660 | 16 | 25 |
| 10888123 | 236 | 15 | | 16 | 29 |
| 10888154-1 | 235 | 28 | 10895661 | 16 | 25 |
| 10888154-2 | 235 | 28 | 10895662 | 16 | 25 |
| 10888154-3 | 235 | 28 | 10895663 | 16 | 24 |
| 10888161 | 236 | 34 | 10895664 | 16 | 24 |
| 10888162 | 236 | 34 | 10895665 | 16 | 24 |
| 10888163 | 236 | 34 | 10895666 | 16 | 29 |
| 10888170 | 236 | 26 | 10895667 | 16 | 29 |
| 10888182 | 235 | 25 | 10895669 | 16 | 23 |
| 10888189 | 240 | 2 | 10895673 | 16 | 28 |

PART NUMBER INDEX

| PART NUMBER | FIG. | ITEM | PART NUMBER | FIG. | ITEM |
|-------------|------|------|-------------|------|------|
| 10895674 | 16 | 26 | 10910174-26 | 10 | 24 |
| 10895676 | 16 | 20 | 10910174-27 | 255 | 9 |
| 10895694 | 13 | 22 | 10910174-28 | 113 | 10 |
| 10895695 | 17 | 5 | | 266 | 7 |
| 10895696 | 17 | 7 | 10910174-3 | 11 | 13 |
| 10895697 | 17 | 3 | | 12 | 25 |
| 10895831 | 166 | 12 | | 36 | 4 |
| 10895835 | 166 | 13 | | 95 | 21 |
| 10895836 | 166 | 18 | | 115 | 9 |
| 10895841 | 166 | 24 | | 116 | 6 |
| 10895852 | 166 | 57 | | 230 | 22 |
| 10895853 | 166 | 25 | | 232 | 11 |
| 10895854 | 166 | 21 | | 233 | 37 |
| 10895856 | 166 | 64 | | 245 | 5 |
| 10895857 | 166 | 5 | | 246 | 5 |
| 10895877 | 166 | 2 | | 248 | 10 |
| 10895884 | 166 | 6 | | 254 | 8 |
| 10897371-1 | 173 | 9 | | 263 | 20 |
| 10897492 | 170 | 3 | 10910174-30 | 277A | 6 |
| 10897788 | 233 | 22 | 10910174-5 | 29 | 18 |
| 10897809 | 233 | 2 | | 85 | 20 |
| 10897812 | 233 | 26 | | 86 | 39 |
| 10897893 | 176 | 7 | | 90 | 6 |
| 10897929 | 29 | 23 | | 92 | 22 |
| 10897931 | 29 | 24 | | 176 | 4 |
| 10898016 | 234 | 1 | | 178 | 38 |
| 10898017 | 229 | 4 | | 230 | 20 |
| | 234 | 2 | | 268 | 15 |
| | 263 | 5 | | 269 | 3 |
| 10898019 | 29 | 16 | | 271 | 14 |
| 10903429 | 170 | 6 | 10910174-7 | 268 | 30 |
| 10903625 | 10 | 29 | 10910174-8 | 94 | 22 |
| 10903787 | 166 | 56 | | 165 | 5 |
| 10905016 | 207 | 3 | 10910174-9 | 3 | 1 |
| 10905018 | 207 | 7 | 10910248 | 230 | KIT |
| 10905840 | 254 | 19 | 10913239 | 9 | 5 |
| | BULK | 27 | 10913437 | 166 | 63 |
| 10909281 | 5 | 1 | 10913452 | 16 | KIT |
| 10909286 | 19 | 3 | 10913566 | 8 | 37 |
| 10909294 | 168 | 21 | 10913567 | 8 | 3 |
| 10909315 | 5 | 9 | 10913570 | 8 | 5 |
| 10909316 | 8 | 8 | 10913585 | 8 | 38 |
| 10909318 | 9 | 3 | 10913741 | 166 | 17 |
| 10909321 | 9 | 4 | 10916022 | 204 | 12 |
| 10909322 | 9 | 15 | 10916048 | 204 | 14 |
| 10909681 | 10 | 1 | 10917099 | 116 | 7 |
| 10910174-1 | 12 | 40 | 10918677 | 239 | KIT |
| | 86 | 2 | 10918926 | 238 | KIT |
| | 95 | 15 | 10919215 | 15 | 11 |
| | 250 | 7 | 10919225 | 15 | 2 |
| 10910174-16 | 90 | 2 | 10919227 | 15 | 22 |
| | 115 | 13 | 10920705-1 | 30 | 27 |
| | 167 | 2 | 10920705-2 | 30 | 27 |
| | 193 | 6 | 10920706 | 30 | 26 |
| | 226 | 3 | 10921542 | 220 | 13 |
| | 227 | 3 | 10921562 | 198 | 20 |
| | 263 | 27 | 10922950-1 | 29 | 15 |
| 10910174-2 | 13 | 2 | 10922950-2 | 29 | 15 |
| | 172 | 10 | 10922950-3 | 29 | 15 |
| 10910174-20 | 248 | 5 | 10922973 | 8 | 30 |
| | 249 | 3 | 10922974 | 17 | 6 |
| 10910174-22 | 67 | 11 | 10922975 | 8 | 33 |
| | 90 | 11 | 10923022 | 5 | 6 |
| | 94 | 7 | 10923025 | 16 | 12 |
| | 95 | 2 | 10923027 | 16 | 10 |
| | 120 | 7 | 10923028 | 16 | 21 |
| | 140 | 12 | 10923029 | 16 | 19 |
| | 269 | 9 | 10923030 | 16 | 22 |
| | 271 | 4 | 10923031 | 11 | 18 |

PART NUMBER INDEX

| PART NUMBER | FIG. | ITEM | PART NUMBER | FIG. | ITEM |
|-------------|------|------|-------------|------|------|
| 10924217 | 203 | 52 | 10941915-4 | 166 | 35 |
| 10925272 | 178 | 12 | 10941915-5 | 167 | 32 |
| 10925273 | 178 | 11 | 10941915-6 | 178 | 9 |
| | 232 | 21 | | 232 | 2 |
| 10925314 | 236 | 14 | 10941915-7 | 229 | 5 |
| 10925588-1 | 29 | 14 | 10942048 | 235 | KIT |
| 10925588-2 | 29 | 14 | 10942076 | 166 | 1 |
| 10925675 | 13 | 30 | 10942115 | 70 | 3 |
| 10925676 | 13 | 29 | 10942157 | 14 | 22 |
| 10925677 | 13 | 18 | 10942192 | 276 | 1 |
| 10925678 | 11 | 25 | 10947129 | 88 | 6 |
| 10925679 | 13 | 25 | 10953479-1 | 92 | 3 |
| 10925680 | 13 | 17 | 10953652 | 13 | 13 |
| 10925832 | 166 | 43 | 10953653 | 12 | 33 |
| 10925834 | 166 | 42 | 10953654 | 19 | 4 |
| 10925836 | 14 | 3 | 10953656 | 16 | 2 |
| 10925837 | 14 | 4 | 10953657 | 13 | 12 |
| 10930330 | 8 | 39 | 10953659 | 13 | 3 |
| 10930643 | 220 | 4 | 10953660 | 13 | 11 |
| 10930644-1 | 222 | 15 | 10953661 | 13 | 14 |
| 10930644-2 | 222 | 8 | 10953662 | 16 | 4 |
| 10930644-3 | 222 | 4 | 10953665 | 16 | 1 |
| 10930645 | 220 | 2 | 10953696 | 13 | 10 |
| 10930646 | 220 | 1 | 10953896 | 178 | 6 |
| 10930990 | 10 | 18 | | 232 | 18 |
| 10930991 | 10 | 27 | 10953897 | 178 | 31 |
| 10931023 | 166 | 47 | | 233 | 32 |
| 10931094-1 | 166 | 52 | 10953898-1 | 178 | 30 |
| 10931133 | 166 | 54 | | 233 | 31 |
| 10931214-1 | 166 | 4 | 10953899 | 178 | 14 |
| 10931214-2 | 166 | 4 | | 232 | 19 |
| 10931214-3 | 166 | 4 | 10953900 | 178 | 5 |
| 10933561 | 221 | 3 | | 232 | 17 |
| 10933562 | 221 | 10 | 10953901-1 | 178 | 13 |
| 10933567 | 221 | 23 | | 232 | 3 |
| 10935697 | 235 | 5 | 10954299 | 11 | 5 |
| 10935750-1 | 166 | 11 | 10954391 | 11 | 20 |
| 10935750-2 | 166 | 11 | 10954471 | 88 | 15 |
| 10935750-3 | 166 | 11 | 10954474 | 88 | 26 |
| 10935751-1 | 166 | 10 | 10954475 | 88 | 31 |
| 10935751-2 | 166 | 10 | 10954476-1 | 88 | 29 |
| 10935752 | 166 | 28 | 10954476-2 | 88 | 37 |
| 10936118 | 15 | 4 | 10954476-3 | 88 | 19 |
| 10936121 | 15 | 20 | 10954477 | 88 | 36 |
| 10936158 | 249 | 19 | 10954478 | 88 | 8 |
| 10936200 | 8 | 6 | 10954479 | 88 | 2 |
| 10936216 | 260 | 3 | 10954482 | 88 | 30 |
| 10936331 | 166 | 53 | 10954483 | 88 | 13 |
| 10936377 | 15 | 7 | 10954485 | 88 | 5 |
| 10936378 | 15 | 9 | 10954491 | 88 | 7 |
| 10936379-1 | 15 | 3 | 10954496 | 16 | 14 |
| 10936379-2 | 15 | 21 | 10954497 | 16 | 13 |
| 10936618 | 11 | 38 | 10954597 | 88 | 16 |
| 10936623 | 11 | 1 | 10954666 | 176 | 5 |
| 10940626 | 221 | 25 | 10954667 | 86 | 42 |
| 10940627 | 221 | 24 | 10954669 | 277 | 17 |
| 10941500 | 235 | 29 | 10954727 | 56 | 9 |
| 10941655 | 236 | 7 | 10955153 | 239 | 14 |
| 10941728 | 166 | 9 | 10955154 | 236 | 18 |
| 10941915-1 | 86 | 33 | 10955763 | 10 | 33 |
| | 177 | 3 | 10955764 | 10 | 36 |
| | 234 | 6 | 10955765 | 10 | 35 |
| 10941915-2 | 167 | 30 | 10955766 | 10 | 34 |
| | 267 | 14 | 10955767 | 10 | 38 |
| 10941915-3 | 38 | 4 | 10956156-4 | 29 | 3 |
| | 178 | 17 | 10956213 | 6 | 6 |
| | 260 | 7 | | 6 | 22 |
| | 267 | 5 | | 10 | 12 |
| | 268 | 3 | 109918 | 142 | 9 |

PART NUMBER INDEX

| PART NUMBER | FIG. | ITEM | PART NUMBER | FIG. | ITEM |
|-------------|------|------|-------------|------|------|
| 11576745 | 22 | 17 | 11593438 | 220 | 10 |
| 11577203 | 26 | 14 | 11593714 | 166 | 39 |
| 11577712 | 28 | 9 | 11593715 | 166 | 34 |
| 11577969 | 28 | 6 | 11593716 | 166 | 33 |
| 11577982 | 23 | 37 | 11593717 | 166 | 36 |
| 11577983 | 23 | 36 | 11593717-2 | 166 | 22 |
| 11578049 | 23 | 2 | 11593718 | 166 | 38 |
| 11578057 | 23 | 17 | 11593719 | 165 | 1 |
| 11578080 | 27 | 3 | 11593791 | 170 | 5 |
| 11578346 | 26 | 1 | 11593927 | 17 | 4 |
| 11578376 | 22 | 16 | 11594050 | 14 | 6 |
| 11578377 | 22 | 12 | 11594055 | 272 | 12 |
| 11578862 | 23 | 27 | 11594246 | 166 | 40 |
| 11579664 | 23 | 31 | 11602011 | 55 | 22 |
| 11580122 | 20 | 1 | 11602012 | 55 | 23 |
| 11580123 | 21 | 11 | 11604763 | 87 | 28 |
| 11580126 | 21 | 2 | 11604770 | 86 | 11 |
| 11580127 | 21 | 10 | 11604774 | 87 | 10 |
| 11580128 | 21 | 1 | 11604775 | 86 | 12 |
| 11580129 | 21 | 9 | 11604776 | 86 | 9 |
| 11580131 | 21 | 5 | 11604778 | 86 | 13 |
| 11580132 | 21 | 7 | 11604779 | 87 | 9 |
| 11580133 | 21 | 12 | 11604783 | 87 | 29 |
| 11580134 | 21 | 6 | 11604784 | 86 | 31 |
| 11580135 | 21 | 8 | 11604786 | 85 | 21 |
| 11580136 | 21 | 4 | 11604788 | 85 | 22 |
| 11580137 | 22 | 18 | 11604790 | 86 | 28 |
| 11580138 | 20 | 7 | 11604791 | 86 | 34 |
| 11580139 | 23 | 30 | 11604792 | 87 | 6 |
| 11580148 | 23 | 8 | 11604793 | 87 | 21 |
| 11580149 | 27 | 1 | 11604806 | 87 | 4 |
| 11580153 | 28 | 1 | 11605041 | 10 | 45 |
| 11580154 | 28 | 3 | 11605041-1 | 10 | 46 |
| 11580155 | 28 | 2 | 11605041-2 | 10 | 47 |
| 11580156 | 28 | 5 | 11605042 | 10 | 48 |
| 11580157 | 23 | 33 | 11605242 | 87 | 16 |
| 11580158 | 23 | 44 | 11605243 | 87 | 15 |
| 11580159 | 24 | 2 | 11605244 | 87 | 14 |
| 11580161 | 24 | 7 | 11605245 | 85 | 2 |
| 11580162 | 24 | 6 | 11605370 | 85 | 3 |
| 11580163 | 24 | 4 | 11605630 | 277 | 6 |
| 11580165 | 23 | 21 | 11618937 | 12 | 34 |
| 11580175 | 23 | 46 | 11619153 | 92 | 20 |
| 11580176 | 23 | 45 | 11619154 | 92 | 16 |
| 11580185 | 8 | 13 | 11619155 | 92 | 19 |
| 11580198 | 23 | 41 | 11619270 | 92 | 2 |
| 11580199 | 28 | 7 | 11619271 | 92 | 13 |
| 11580200 | 23 | 14 | 11619276 | 92 | 15 |
| 11580201 | 20 | 3 | 11619277 | 92 | 12 |
| 11580202 | 20 | 4 | 11619278 | 92 | 14 |
| 11580214 | 23 | 29 | 11619659 | 12 | 16 |
| 11580221 | 23 | 39 | 11619661 | 12 | 22 |
| 11580222 | 23 | 6 | 11619663 | 12 | 43 |
| 11580270 | 20 | 2 | 11619664 | 12 | 21 |
| 11580466 | 26 | 12 | 11635735-2 | 19 | 18 |
| 11580467 | 26 | 8 | | 268 | 28 |
| 11580468 | 26 | 9 | 11635752 | 92 | 1 |
| 11580469 | 26 | 7 | 11635926 | 56 | 1 |
| 11580504 | 28 | 11 | 11635936 | 12 | 38 |
| 11580634 | 28 | 12 | 11635956 | 224 | 8 |
| 11580712 | 22 | 2 | 11635958 | 203 | 4 |
| 11580713 | 22 | 4 | 11635959 | 203 | 1 |
| 11580714 | 22 | 1 | 11635960 | 203 | 58 |
| 11580715 | 22 | 6 | 11635961 | 203 | 31 |
| 11580718 | 22 | 11 | 11635963 | 203 | 24 |
| 11580726 | 2 | 1 | 11635964-1 | 203 | 55 |
| 11580776 | 20 | 8 | 11635966 | 203 | 5 |
| 11580783 | 22 | 7 | 11635967 | 203 | 30 |
| 11580784 | 23 | 18 | 11635972 | 203 | 18 |

PART NUMBER INDEX

| PART NUMBER | FIG. | ITEM | PART NUMBER | FIG. | ITEM |
|------------------|------|------|----------------|------|------|
| 11635973 | 203 | 34 | 11643841 | 224 | 6 |
| 11635974 | 203 | 53 | 11643847 | 86 | 37 |
| 11635975 | 203 | 3 | 11643848 | 87 | 7 |
| 11635976-1 | 203 | 29 | 11643851 | 87 | 11 |
| 11635977 | 203 | 22 | 11643857 | 87 | 20 |
| 11635980 | 203 | 6 | 11644012 | 16 | 6 |
| 11635981 | 202 | 8 | 11647741 | 277 | 12 |
| 11635982 | 203 | 9 | 11652492 | 238 | 19 |
| 11635983 | 202 | 6 | 11652493 | 236 | 25 |
| 11635988 | 203 | 37 | 11652725 | 85 | 12 |
| 11635989 | 203 | 19 | 11652742 | 86 | 3 |
| 11635990 | 202 | 16 | 11652744 | 86 | 43 |
| 11635992 | 203 | 46 | 11652744-1 | 86 | 45 |
| 11635994 | 224 | 9 | 11652744-2 | 86 | 44 |
| 11636052 | 11 | 8 | 11652745 | 86 | 38 |
| 11636054 | 8 | 34 | 11652747 | 86 | 41 |
| 11636055 | 8 | 31 | 11652748 | 86 | 40 |
| 11636056 | 8 | 1 | 11654140 | 221 | 7 |
| 11636077 NON-ASB | 237 | 1 | 11654363 | 221 | 19 |
| ESTOS | | | 11654401 | 220 | 3 |
| 11636078 | 237 | 33 | 11664780 | 86 | 8 |
| 11636079 | 238 | 6 | 11664995 | 228 | 12 |
| 11636080 | 237 | 3 | 11664996 | 228 | 10 |
| 11636081 | 238 | 10 | 11664997 | 228 | 13 |
| 11636084 | 237 | 4 | 11664998 | 228 | 9 |
| 11636085 | 237 | 9 | 11664999 | 228 | 6 |
| 11636090 | 238 | 9 | 11665000 | 228 | 5 |
| 11636092 | 237 | 22 | 11665001 | 228 | 2 |
| 11636093 | 238 | 14 | 11665002 | 228 | 11 |
| 11636094 | 238 | 18 | 11665003 | 199 | 62 |
| 11636100 | 19 | 14 | 11665081 | 209 | 6 |
| 11636175 | 203 | 43 | 11665271 | 86 | 7 |
| 11636184 | 203 | 49 | 11665296 | 29 | 4 |
| 11636265 | 209 | 39 | 11665372 | 3 | 20 |
| 11636269 | 209 | 37 | 11675426 | 179 | 4 |
| 11636271 | 209 | 33 | | 233 | 9 |
| 11636272 | 209 | 2 | 11675427 | 179 | 2 |
| 11636275 | 209 | 11 | | 233 | 12 |
| 11636276 | 209 | 17 | 11689377 | 115 | 11 |
| 11636278 | 209 | 20 | 11731008-3 | 177 | 7 |
| 11636284 | 12 | 1 | 11739510 | 89 | 13.1 |
| 11636286 | 12 | 36 | 11747234 | 93 | 9 |
| 11636292 | 12 | 9 | 11747240 | 93 | 1 |
| 11636293 | 12 | 11 | 11747241 | 93 | 3 |
| 11636337 | 205 | 1 | 11747242 | 93 | 2 |
| 11636341 | 205 | 6 | 11747246 | 90 | 8 |
| 11636342 | 187 | 5 | 11747247 | 93 | 14 |
| 11640131 | 3 | 13 | 11783828 | 224 | 13 |
| 11640162 | 202 | 14 | 11783829 | 224 | 3 |
| 11640163 | 224 | 12 | 11783837 | 236 | 23 |
| 11640164 | 203 | 32 | 11783839 | 238 | 20 |
| 11640202 | 209 | 7 | 11783893 | 12 | 4 |
| 11640203 | 209 | 35 | 11783921 | 14 | 31 |
| 11640231 | 6 | 15 | 11783927 | 11 | 6 |
| 11640256 | 209 | 8 | | 182 | 11 |
| 11640392 | 31 | 4 | | 209 | 9 |
| 11640489 | 238 | 21 | | 213 | 35 |
| 11643398 | 171 | 7 | 11784005 | 205 | KIT |
| | 172 | 4 | 11784011 | 6 | 19 |
| 11643694 | 8 | 2 | 11784023 | 209 | 43 |
| 11643719 | 88 | 38 | 11784950 | 93 | 5 |
| 11643720 | 88 | 33 | 12-10 520220 | 199 | 20 |
| 11643722 | 88 | 18 | 12-12 520120CA | 183 | 3 |
| 11643723 | 88 | 32 | 12-12 520220 | 181 | 9 |
| 11643725 | 86 | 22 | | 199 | 1 |
| 11643726 | 88 | 20 | 12-12-070102BA | 279 | 7 |
| 11643727 | 88 | 35 | 12-16 520120CA | 199 | 52 |
| 11643806-4 | 1 | 11 | 12-6FTXS | 279 | 4 |
| 11643840 | 224 | 7 | 12010726 | 207 | 5 |

PART NUMBER INDEX

| PART NUMBER | FIG. | ITEM | PART NUMBER | FIG. | ITEM |
|-------------|------|------|-------------|------|------|
| 12010779 | 17 | 8 | 12361680-2 | 77 | 4 |
| 12012118 | 92 | 4 | 12361681-2 | 77 | 3 |
| 12012119 | 92 | 21 | | 78 | 2 |
| 12012133 | 14 | 5 | 12361682-1 | 78 | 3 |
| 12012136 | 180 | 2 | 12361685-1 | 59 | 1 |
| | 233 | 23 | 12361689-8 | 82 | 2 |
| 12012138 | 233 | 19 | 12361690-3 | 39 | 7 |
| 12012138-2 | 178 | 50 | 12361690-4 | 39 | 1 |
| 12012142 | 178 | 47 | 12361825-2 | 42 | 7 |
| | 233 | 6 | 12361834 | 254 | 20 |
| 12012143 | 179 | 5 | 12389688 | 254 | 9 |
| | 233 | 11 | 12553230 | 39 | 5 |
| 12012146-3 | 178 | 46 | 12553231 | 249 | 16 |
| 12012146-4 | 233 | 5 | 12553237 | 180 | 3 |
| 12012147-3 | 178 | 51 | 12553239 | 268 | 16 |
| 12012147-4 | 233 | 18 | 12553240 | 267 | 1 |
| 12012149 | 29 | 2 | 12553247 | 116 | 36 |
| 12012163 | 30 | 28 | 12553248 | 116 | 30 |
| 12012165 | 30 | 29 | 12553250 | 116 | 38 |
| 12012167 | 30 | 12 | 12553251 | 116 | 35 |
| 12012168 | 30 | 11 | 12553253 | 271 | 25 |
| 12012169 | 30 | 13 | 12553254 | 116 | 19 |
| 12012170 | 30 | 9 | 12553255 | 116 | 18 |
| 12012172 | 30 | 5 | 12553256 | 116 | 22 |
| 12012174 | 30 | 2 | 12553257 | 116 | 23 |
| 12012176 | 30 | 4 | 12553258 | 116 | 25 |
| 12012177 | 30 | 15 | 12553260 | 116 | 28 |
| 12012182-1 | 87 | 2 | 12553262 | 116 | 14 |
| 12012183-1 | 87 | 22 | 12553263 | 116 | 27 |
| 12012185 | 86 | 4 | 12553264 | 116 | 9 |
| 12012187 | 200 | 14 | 12553266 | 116 | 8 |
| 12012188 | 224 | 4 | 12553267 | 116 | 3 |
| 12012189 | 224 | 5 | 12553268 | 269 | 17 |
| 12012190 | 224 | 18 | 12553269 | 263 | 28 |
| 12012191 | 224 | 20 | | 267 | 15 |
| 12012192 | 224 | 17 | 12553274 | 236 | 29 |
| 12012203 | 87 | 27 | 12553283 | 114 | 1 |
| 12012204 | 85 | 10 | 12553284 | 114 | 3 |
| 12012324 | 11 | 36 | 12553285 | 114 | 7 |
| 12012328-1 | 274 | 8 | 12553286 | 114 | 6 |
| 12012328-2 | 274 | 8 | 12553289 | 194 | 30 |
| 12012328-3 | 274 | 8 | 12553328 | 115 | 1 |
| 12012329 | 11 | 33 | | 120 | 2 |
| 12012334 | 272 | 7 | 12553330 | 115 | 24 |
| 12012357 | 168 | 18 | 12553331 | 115 | 23 |
| 12012358 | 15 | KIT | 12553332 | 115 | 8 |
| 12268353 | 193 | 18 | 12553333 | 115 | 2 |
| 12269104 | 92 | 8 | 12553334 | 115 | 21 |
| 12293251-1 | 84 | 4 | 12553335 | 115 | 20 |
| 12293251-3 | 71 | 2 | 12553336 | 115 | 17 |
| | 72 | 2 | 12553337 | 115 | 18 |
| | 73 | 2 | 12553338 | 115 | 12 |
| | 74 | 2 | 12553339 | 115 | 16 |
| | 75 | 2 | 12553347 | 113 | 5 |
| | 76 | 2 | 12553348 | 116 | 41 |
| 12294243 | 173 | 3 | 12553349 | 268 | 24 |
| | 174 | 5 | 12553351 | 116 | 12 |
| 12314082 | 70 | 8 | 12553352 | 52 | 1 |
| 12337663 | 160 | 10 | 12553353 | 212 | 5 |
| | 161 | 11 | 12553354 | 199 | 14 |
| 12337671 | 160 | 9 | 12553357 | 33 | 4 |
| | 161 | 10 | 12553365 | 116 | 13 |
| 12343072 | 70 | 9 | 12553395 | 120 | 20 |
| 12351520 | 249 | 18 | 12553396 | 121 | 9 |
| 12360905-1 | 56 | 7 | 12553397-1 | 121 | 22 |
| 12360905-2 | 56 | 5 | 12553397-2 | 121 | 4 |
| 12360905-3 | 56 | 3 | 12553398 | 121 | 14 |
| | 110 | 15 | 12553399 | 121 | 19 |
| | 112 | 47 | 12553400 | 121 | 3 |

PART NUMBER INDEX

| PART NUMBER | FIG. | ITEM | PART NUMBER | FIG. | ITEM |
|-------------|------|------|-------------|------|------|
| 12553401 | 121 | 8 | 12553564 | 181 | 7 |
| 12553402 | 121 | 10 | 12553568 | 248 | 6 |
| 12553403 | 121 | 17 | | 249 | 2 |
| 12553404 | 121 | 20 | 12553570 | 231 | 4 |
| 12553405 | 121 | 12 | 12553577 | 121 | 13 |
| 12553406 | 168 | 1 | 12553583 | 131 | 7 |
| 12553408 | 121 | 18 | 12553597 | 219 | 1 |
| 12553410 | 121 | 7 | | 225 | 3 |
| 12553414 | 165 | 3 | 12553605 | 213 | 10 |
| 12553419 | 91 | 17 | 12553618 | 199 | 36 |
| 12553420 | 113 | 8 | 12553628 | 266 | 8 |
| 12553425 | 182 | 26 | 12553629 | 266 | 3 |
| | 189 | 8 | 12553635-1 | 122 | 10 |
| 12553427 | 3 | 17 | | 122 | 16 |
| 12553430 | 192 | 8 | | 123 | 5 |
| 12553433 | 167 | 22 | | 123 | 13 |
| 12553434 | 167 | 17 | | 124 | 4 |
| 12553435 | 167 | 11 | | 125 | 3 |
| 12553436 | 167 | 14 | | 125 | 13 |
| 12553437 | 195 | 6 | | 126 | 7 |
| 12553442 | 201 | 8 | | 126 | 12 |
| 12553450 | 113 | 12 | | 127 | 7 |
| | 120 | 1 | | 127 | 15 |
| 12553469 | 232 | 15 | | 127 | 20 |
| 12553470 | 233 | 27 | | 128 | 7 |
| 12553478-1 | 160 | 14 | | 128 | 18 |
| 12553478-2 | 160 | 13 | 12553635-2 | 122 | 15 |
| | 161 | 14 | | 125 | 4 |
| 12553480-1 | 121 | 1 | | 125 | 14 |
| 12553480-2 | 121 | 6 | | 127 | 8 |
| 12553489 | 116 | 17 | 12553636 | 167 | 6 |
| 12553490 | 116 | 37 | 12553637 | 91 | 3 |
| 12553505 | 117 | 2 | 12553639 | 133 | 7 |
| 12553509-1 | 129 | 22 | 12553645 | 266 | 10 |
| 12553509-2 | 129 | 16 | 12553646 | 266 | 6 |
| 12553510 | 160 | 2 | 12553647 | 266 | 11 |
| | 161 | 9 | 12553649 | 167 | 3 |
| 12553511 | 129 | 3 | 12553663 | 89 | 4 |
| 12553515 | 129 | 7 | 12553675 | 232 | 6 |
| 12553519 | 236 | 30 | 12553676 | 167 | 27 |
| 12553524 | 263 | 8 | 12553678-1 | 190 | 15 |
| 12553526 | 178 | 27 | 12553678-10 | 199 | 65 |
| | 233 | 30 | 12553678-2 | 199 | 19 |
| | 263 | 36 | 12553678-3 | 199 | 8 |
| | 267 | 25 | 12553678-5 | 184 | 3 |
| | 268 | 22 | 12553678-6 | 184 | 2 |
| 12553527 | 263 | 4 | 12553678-7 | 184 | 15 |
| 12553534-1 | 129 | 14 | 12553678-8 | 184 | 7 |
| 12553534-2 | 129 | 1 | 12553678-9 | 198 | 8 |
| 12553534-3 | 129 | 15 | 12553682-1 | 189 | 1 |
| 12553534-4 | 129 | 23 | 12553682-2 | 201 | 12 |
| 12553540 | 182 | 16 | 12553682-3 | 201 | 11 |
| 12553543 | 123 | 4 | 12553685-1 | 190 | 16 |
| 12553544 | 128 | 12 | 12553685-2 | 190 | 9 |
| 12553545 | 127 | 6 | 12553685-3 | 199 | 9 |
| 12553546 | 127 | 19 | 12553685-4 | 190 | 14 |
| 12553548 | 127 | 14 | 12553690-1 | 199 | 53 |
| 12553549 | 126 | 11 | 12553690-2 | 199 | 3 |
| 12553551 | 126 | 6 | 12553690-3 | 191 | 6 |
| 12553552 | 128 | 6 | 12553690-4 | 191 | 5 |
| 12553554 | 123 | 12 | 12553692 | 183 | 17 |
| 12553556 | 128 | 17 | 12553701 | 183 | 14 |
| 12553557 | 122 | 6 | 12553703 | 265 | 2 |
| 12553558 | 122 | 9 | 12553709 | 90 | 12 |
| 12553559 | 122 | 14 | 12553710 | 191 | 11 |
| 12553560 | 125 | 12 | 12553723 | 167 | 13 |
| 12553561 | 125 | 2 | 12553723-1 | 167 | 23 |
| 12553562 | 124 | 11 | 12553723-2 | 167 | 24 |
| 12553563 | 124 | 3 | 12553724 | 167 | 10 |

PART NUMBER INDEX

| PART NUMBER | FIG. | ITEM | PART NUMBER | FIG. | ITEM |
|-------------|------|------|-------------|------|------|
| 12553726 | 189 | 31 | 12561783 | 217 | 24 |
| 12553796 | 268 | 20 | 12561784 | 190 | 5 |
| 12553797 | 267 | 23 | 12561786 | 217 | 12 |
| 12553805 | 140 | 9 | 12561787 | 217 | 8 |
| 12553806 | 138 | 6 | 12561788 | 217 | 9 |
| 12553807 | 133 | 17 | 12561802 | 107 | 3 |
| 12553809 | 137 | 3 | 12562009 | 211 | 7 |
| 12553810 | 137 | 8 | 12562010 | 217 | 13 |
| 12553811 | 137 | 7 | 12562353 | 94 | 11 |
| 12553812 | 137 | 1 | | 95 | 8 |
| 12553814 | 138 | 8 | 12562455 | 94 | 1 |
| 12553815 | 138 | 3 | 12562735 | 199 | 26 |
| 12553817 | 147 | 9 | 12562951 | 151 | 3 |
| 12553818 | 138 | 19 | 12562952 | 151 | 20 |
| 12553819 | 136 | 18 | 12562953-1 | 135 | 15 |
| 12553820 | 134 | 8 | 12562953-2 | 134 | 12 |
| 12553821 | 134 | 23 | 12562954 | 151 | 19 |
| 12553822 | 134 | 24 | 12562955-1 | 159 | 9 |
| 12553823 | 136 | 17 | 12562955-3 | 159 | 8 |
| 12553824 | 138 | 10 | 12562956 | 151 | 9 |
| 12553829 | 135 | 17 | 12562961 | 159 | 6 |
| 12553830 | 133 | 1 | 12562962 | 154 | 12 |
| 12553831 | 143 | 4 | | 157 | 6 |
| 12553832 | 143 | 3 | 12562963 | 138 | 11 |
| 12553833 | 134 | 16 | 12562964 | 155 | 1 |
| 12553835 | 134 | 22 | 12562970 | 150 | 12 |
| 12553837 | 137 | 5 | 12562972 | 138 | 21 |
| 12553838 | 140 | 14 | 12562973 | 136 | 3 |
| 12553839 | 147 | 15 | 12562975 | 159 | 5 |
| 12553840 | 134 | 25 | 12562978 | 150 | 4 |
| 12553841 | 135 | 7 | 12562979 | 136 | 10 |
| 12553843 | 150 | 7 | | 138 | 18 |
| 12553844 | 147 | 1 | 12562983 | 151 | 4 |
| 12553845 | 137 | 2 | 12562987 | 138 | 28 |
| 12553848 | 136 | 15 | 12562991 | 151 | 14 |
| 12553850-1 | 147 | 12 | 12562993 | 150 | 11 |
| 12553851 | 134 | 4 | 12562996-1 | 138 | 26 |
| 12553852 | 136 | 5 | 12562996-2 | 138 | 24 |
| 12553853 | 151 | 5 | 12562997 | 134 | 10 |
| 12553854 | 150 | 8 | 12562998 | 140 | 6 |
| 12553878 | 97 | 1 | 12562999 | 140 | 2 |
| 12553880 | 99 | 1 | 12563000 | 140 | 3 |
| 12553882 | 211 | 4 | 12563007 | 122 | 5 |
| 12553883 | 211 | 3 | | 122 | 11 |
| 12553884 | 211 | 9 | | 122 | 17 |
| 12553886 | 211 | 12 | | 123 | 6 |
| 12553890 | 211 | 14 | | 123 | 10 |
| | 217 | 3 | | 124 | 2 |
| 12553898 | 209 | 25 | | 124 | 12 |
| 12553908 | 254 | 4 | | 125 | 6 |
| 12553920 | 98 | 1 | | 125 | 16 |
| 12553923 | 251 | 9 | | 126 | 4 |
| 12553927 | 103 | 1 | | 126 | 10 |
| 12553929 | 254 | 10 | | 127 | 4 |
| 12553933 | 102 | 1 | | 127 | 12 |
| 12553934 | 251 | 12 | | 127 | 18 |
| 12553937 | 211 | 5 | | 128 | 4 |
| 12553945 | 95 | 17 | | 128 | 11 |
| 12554014 | 199 | 12 | | 128 | 16 |
| 12554015 | 52 | 16 | | 234 | 11 |
| 12554016 | 32 | 11 | 12563009 | 122 | 4 |
| 12554020 | 109 | 3 | | 122 | 12 |
| 12561676 | 95 | 19 | | 122 | 18 |
| 12561677 | 95 | 18 | | 123 | 7 |
| 12561691 | 95 | 13 | | 123 | 11 |
| 12561737 | 95 | 1 | | 124 | 5 |
| 12561743 | 111 | 3 | | 124 | 10 |
| 12561758 | 194 | 28 | | 125 | 5 |
| 12561777 | 217 | 10 | | 125 | 15 |

PART NUMBER INDEX

| PART NUMBER | FIG. | ITEM | PART NUMBER | FIG. | ITEM |
|-------------|------|------|-------------|------|------|
| | 126 | 5 | 12563129 | 167 | 35 |
| 12563009 | 126 | 13 | 12563130-1 | 57 | 17 |
| | 127 | 5 | 12563130-2 | 57 | 11 |
| | 127 | 13 | 12563130-3 | 57 | 10 |
| | 127 | 17 | 12563130-4 | 57 | 9 |
| | 128 | 5 | 12563130-5 | 57 | 8 |
| | 128 | 13 | 12563130-6 | 57 | 16 |
| | 128 | 15 | 12563130-7 | 57 | 15 |
| 12563021 | 54 | 4 | 12563130-8 | 57 | 3 |
| 12563026 | 55 | 1 | 12563130-9 | 57 | 5 |
| 12563027 | 55 | 25 | 12563131-1 | 57 | 19 |
| 12563028 | 56 | 8 | 12563131-2 | 57 | 20 |
| 12563029 | 55 | 18 | 12563134 | 184 | 16 |
| 12563030 | 55 | 13 | 12563140-1 | 184 | 17 |
| 12563032 | 192 | 12 | 12563140-2 | 184 | 18 |
| 12563033 | 197 | 12 | 12563143 | 223 | 29 |
| 12563034 | 197 | 11 | 12563144-1 | 223 | 23 |
| 12563037 | 181 | 2 | 12563144-2 | 278 | 10 |
| 12563038 | 181 | 3 | 12563145 | 223 | 24 |
| 12563040 | 187 | 1 | | 278 | 7 |
| 12563041 | 187 | 18 | 12563146-2 | 223 | 17 |
| 12563042 | 187 | 10 | 12563147 | 223 | 8 |
| 12563043 | 196 | 13 | 12563148 | 223 | 31 |
| 12563044 | 196 | 12 | 12563149-1 | 223 | 5 |
| 12563047 | 188 | 7 | 12563149-2 | 223 | 3 |
| 12563050 | 188 | 5 | 12563151-1 | 223 | 20 |
| 12563051 | 194 | 20 | 12563151-2 | 223 | 22 |
| 12563052 | 181 | 24 | 12563153 | 223 | 27 |
| 12563053 | 181 | 27 | 12563155 | 245 | 9 |
| 12563055 | 194 | 17 | | 246 | 9 |
| 12563056 | 194 | 15 | 12563157 | 248 | 9 |
| 12563057 | 194 | 12 | 12563158 | 198 | 1 |
| 12563058 | 194 | 9 | 12563166 | 69 | 1 |
| 12563059 | 194 | 8 | | 170 | 14 |
| 12563062 | 182 | 29 | 12563181 | 122 | 2 |
| 12563064 | 185 | 25 | | 123 | 2 |
| 12563065 | 185 | 12 | | 124 | 6 |
| 12563066 | 185 | 13 | | 125 | 7 |
| 12563068 | 182 | 8 | | 126 | 2 |
| 12563070 | 196 | 14 | | 127 | 1 |
| 12563071 | 196 | 15 | | 128 | 2 |
| 12563072 | 182 | 33 | 12563184 | 172 | 13 |
| 12563074 | 196 | 4 | 12563189 | 132 | 6 |
| 12563075 | 195 | 5 | 12563197 | 3 | 24 |
| 12563076 | 195 | 13 | 12563204 | 188 | 12 |
| 12563077 | 197 | 21 | 12563205 | 198 | 7 |
| 12563078 | 197 | 15 | 12563207 | 178 | 1 |
| 12563079 | 187 | 9 | 12563216 | 199 | 25 |
| 12563080 | 197 | 7 | 12563218-1 | 260 | 1 |
| 12563082 | 195 | 10 | 12563218-2 | 260 | 2 |
| 12563085 | 186 | 17 | 12563219 | 260 | 6 |
| 12563086 | 186 | 18 | 12563221 | 3 | 9 |
| 12563087 | 187 | 4 | 12563232-1 | 3 | 4 |
| 12563090 | 181 | 11 | 12563232-2 | 3 | 4 |
| 12563091 | 192 | 15 | 12563232-3 | 3 | 4 |
| 12563092 | 192 | 14 | 12563232-4 | 3 | 4 |
| 12563093 | 198 | 12 | 12563238-1 | 29 | 1 |
| 12563096 | 186 | 25 | 12563238-2 | 29 | 1 |
| 12563097 | 186 | 9 | 12563239-1 | 29 | 20 |
| 12563103 | 186 | 14 | 12563239-2 | 29 | 20 |
| 12563104 | 186 | 13 | 12563247 | 198 | 18 |
| 12563106 | 183 | 7 | 12563248 | 223 | 30 |
| 12563108 | 167 | 21 | 12563255 | 189 | 12 |
| 12563111 | 192 | 26 | 12563260 | 249 | 5 |
| 12563112-1 | 192 | 25 | 12576008 | 209 | KIT |
| 12563112-2 | 192 | 1 | 12576009 | 11 | KIT |
| 12563121 | 191 | 10 | 12576013 | 8 | 14 |
| 12563123 | 191 | 1 | 12576016 | 10 | 19 |
| 12563124 | 89 | 9 | 12576038 | 209 | 1 |

PART NUMBER INDEX

| PART NUMBER | FIG. | ITEM | PART NUMBER | FIG. | ITEM |
|-------------|------|------|-------------|------|------|
| 12576039 | 209 | 32 | 12906906 | 37 | 1 |
| 12576040 | 209 | 3 | 12906909 | 264 | 2 |
| | 209 | 34 | 12906911 | 264 | 1 |
| 12576054 | 9 | 7 | 12906913 | 264 | 3 |
| 12576056 | 14 | 16 | 12906923 | 270 | 9 |
| 12576057 | 8 | 15 | | 272 | 24 |
| 12576066 | 11 | 12 | 12906928 | 200 | 7 |
| 12576069 | 14 | 29 | 12906929 | 200 | 12 |
| 12576070 | 14 | 26 | 12906930 | 200 | 15 |
| 12576071 | 14 | 25 | 12906937 | 200 | 16 |
| 12576072 | 11 | 34 | 12910356 | 269 | 10 |
| 12576073 | 14 | 30 | | 271 | 9 |
| 12576074 | 14 | 27 | 12910357 | 269 | 4 |
| 12576075 | 14 | 34 | | 271 | 18 |
| 12576076 | 11 | 30 | 12910358 | 269 | 6 |
| 12576077 | 11 | 35 | | 271 | 19 |
| 12576078 | 11 | 32 | 12910371 | 263 | 33 |
| 12576079 | 14 | 28 | 12910372 | 263 | 34 |
| 12576080 | 9 | 6 | 12910373-1 | 42 | 17 |
| 12576081 | 9 | 8 | | 43 | 6 |
| 12576082 | 9 | 10 | 12910373-2 | 42 | 19 |
| 12576083 | 9 | 9 | | 43 | 17 |
| 12576088 | 6 | 12 | 12910379 | 38 | 13 |
| 12576089 | 6 | 7 | 12910381 | 38 | 5 |
| 12576090 | 6 | 1 | 12910387 | 37 | 5 |
| 12576091 | 6 | 3 | 12910389-1 | 273 | 2 |
| 12576092 | 8 | 23 | 12910389-2 | 273 | 1 |
| 12576097 | 8 | 11 | 12910390 | 129 | 9 |
| 12576100 | 2 | 2 | 12910391 | 129 | 13 |
| 12576104 | 8 | 21 | 12910392 | 123 | 14 |
| 12576105 | 5 | 4 | 12910395 | 36 | 12 |
| 12576107 | 209 | 31 | 12910396 | 37 | 6 |
| 12576108 | 209 | 28 | 12910397 | 38 | 15 |
| 12576109 | 209 | 41 | 12910400 | 209 | 23 |
| 12576110 | 209 | 40 | 12910401 | 234 | 7 |
| 12576113 | 209 | 18 | 12910403 | 36 | 5 |
| 12576114 | 209 | 21 | 12910404 | 36 | 15 |
| 12576116 | 209 | 36 | 12910405 | 36 | 16 |
| 12576121 | 8 | 12 | 12910408 | 95 | 9 |
| 12631094 | 30 | 10 | 12910412 | 172 | 1 |
| 12631095 | 30 | 8 | 12910415 | 160 | 1 |
| 12906840 | 44 | 1 | | 161 | 1 |
| 12906841 | 83 | 1 | 12910418 | 131 | 1 |
| 12906842 | 82 | 1 | 12910436 | 95 | 4 |
| 12906843 | 45 | 1 | 12910446 | 223 | 12 |
| 12906844 | 79 | 1 | 12910453 | 132 | 7 |
| 12906845 | 46 | 1 | 12910457 | 269 | 14 |
| 12906846 | 47 | 1 | | 271 | 3 |
| 12906847 | 48 | 1 | 12910485 | 68 | 1 |
| 12906849 | 80 | 1 | 12910486 | 68 | 12 |
| 12906850 | 81 | 1 | 12910487 | 67 | 4 |
| 12906854 | 78 | 1 | 12910488 | 263 | 37 |
| 12906855 | 51 | 1 | 12910517 | 160 | 11 |
| 12906857 | 84 | 1 | | 161 | 12 |
| 12906864 | 165 | 4 | 12910520 | 130 | 3 |
| 12906865 | 171 | 2 | 12910522-1 | 120 | 19 |
| 12906866 | 234 | 13 | 12910522-10 | 170 | 10 |
| 12906868 | 270 | 10 | 12910522-11 | 113 | 7 |
| | 272 | 3 | 12910522-12 | 170 | 4 |
| 12906869 | 170 | 13 | 12910522-16 | 242 | 12 |
| 12906882 | 269 | 20 | 12910522-17 | 242 | 4 |
| | 271 | 24 | 12910522-18 | 243 | 10 |
| 12906888 | 29 | 9 | 12910522-19 | 243 | 3 |
| 12906899 | 172 | 11 | 12910522-2 | 120 | 10 |
| 12906900 | 172 | 5 | 12910522-21 | 170 | 7 |
| 12906902-1 | 160 | 17 | 12910522-22 | 181 | 19 |
| 12906902-2 | 160 | 20 | 12910522-25 | 225 | 2 |
| | 161 | 17 | 12910522-28 | 172 | 3 |
| 12906902-3 | 188 | 1 | 12910522-29 | 172 | 6 |

PART NUMBER INDEX

| PART NUMBER | FIG. | ITEM | PART NUMBER | FIG. | ITEM |
|-------------|------|------|-------------|------|------|
| 12910522-31 | 172 | 12 | 12910631 | 125 | 1 |
| 12910522-35 | 182 | 20 | 12910632 | 126 | 9 |
| 12910522-38 | 4 | 5 | 12910633 | 126 | 3 |
| 12910522-41 | 138 | 29 | 12910634 | 122 | 3 |
| 12910522-5 | 193 | 20 | 12910635 | 125 | 11 |
| 12910522-6 | 199 | 37 | 12910636 | 128 | 14 |
| 12910522-8 | 1 | 1 | 12910637 | 123 | 3 |
| 12910522-9 | 170 | 11 | 12910638 | 122 | 8 |
| 12910523-1 | 52 | 6 | 12910639 | 122 | 13 |
| 12910523-2 | 52 | 7 | 12910640 | 127 | 11 |
| 12910524 | 52 | 5 | 12910641 | 123 | 9 |
| 12910525 | 120 | 23 | 12910642 | 124 | 9 |
| 12910532 | 259 | 12 | 12910643 | 128 | 3 |
| 12910533 | 259 | 19 | 12910644 | 127 | 16 |
| 12910534 | 259 | 8 | 12910645 | 128 | 10 |
| 12910535 | 259 | 10 | 12910693 | 232 | 10 |
| 12910536 | 259 | 1 | | 263 | 15 |
| 12910537 | 259 | 28 | 12910694 | 233 | 35 |
| 12910538 | 259 | 30 | | 263 | 16 |
| 12910539 | 259 | 14 | 12910695 | 232 | 9 |
| 12910540 | 259 | 20 | | 263 | 14 |
| 12910541 | 259 | 24 | 12910696 | 178 | 26 |
| 12910542 | 259 | 18 | | 233 | 29 |
| 12910543 | 260 | 16 | | 263 | 35 |
| 12910544 | 260 | 17 | | 267 | 26 |
| 12910545 | 260 | 10 | | 268 | 23 |
| 12910546 | 260 | 5 | 12910697 | 233 | 36 |
| 12910549 | 259 | 11 | | 263 | 23 |
| 12910551 | 259 | 2 | 12910702 | 178 | 25 |
| 12910553 | 259 | 29 | | 232 | 16 |
| 12910554 | 268 | 12 | 12910704 | 249 | 22 |
| 12910555 | 223 | 7 | 12910705 | 182 | 17 |
| 12910556 | 223 | 14 | 12910706 | 245 | 4 |
| 12910558 | 259 | 23 | | 246 | 4 |
| 12910562 | 118 | 5 | 12910707 | 201 | 1 |
| 12910563 | 119 | 1 | 12910708 | 187 | 21 |
| 12910564 | 119 | 3 | 12910709 | 196 | 20 |
| 12910565 | 119 | 4 | | 197 | 1 |
| 12910566-1 | 118 | 9 | 12910710 | 244 | 4 |
| 12910566-2 | 118 | 9 | 12910711 | 263 | 38 |
| 12910566-3 | 118 | 9 | 12910714 | 267 | 11 |
| 12910566-4 | 118 | 9 | | 268 | 21 |
| 12910566-5 | 118 | 9 | 12910716 | 267 | 17 |
| 12910566-6 | 118 | 9 | 12910716-1 | 267 | 3 |
| 12910566-7 | 118 | 9 | | 268 | 5 |
| 12910566-8 | 118 | 9 | 12910718 | 178 | 21 |
| 12910568 | 118 | 11 | 12910720 | 266 | 5 |
| 12910570 | 118 | 10 | 12910721 | 266 | 4 |
| 12910571 | 118 | 7 | 12910724 | 261 | 32 |
| 12910572 | 118 | 6 | 12910726 | 116 | 4 |
| 12910573 | 118 | 4 | 12910733 | 117 | 1 |
| 12910574 | 118 | 8 | 12910735 | 115 | 19 |
| 12910575 | 118 | 3 | 12910736 | 195 | 1 |
| 12910576 | 118 | 1 | 12910741 | 267 | 4 |
| 12910577 | 118 | 2 | | 268 | 4 |
| 12910591 | 54 | 2 | 12910742 | 267 | 22 |
| | 163 | 1 | 12910858 | 14 | 24 |
| 12910592 | 251 | 7 | 12910859 | 8 | 40 |
| 12910594 | 207 | 9 | 12910862 | 276 | 2 |
| 12910595-1 | 207 | 8 | 12910863 | 276 | 8 |
| 12910595-2 | 207 | 1 | 12910864 | 276 | 5 |
| 12910614-1 | 193 | 27 | 12910865 | 276 | 7 |
| 12910614-2 | 279 | 13 | 12910866 | 276 | 3 |
| 12910615 | 67 | 2 | 12913205-2 | 277A | 8 |
| 12910616 | 67 | 8 | 12913222 | 277A | 12 |
| 12910618 | 68 | 6 | 12913226 | 277A | 15 |
| 12910623 | 68 | 7 | 12927632 | 254 | 5 |
| 12910629 | 127 | 3 | 12927634 | 151 | 11 |
| 12910630 | 124 | 1 | 12927636 | 138 | 25 |

PART NUMBER INDEX

| PART NUMBER | FIG. | ITEM | PART NUMBER | FIG. | ITEM |
|-------------|------|------|-------------|------|------|
| 12927638 | 278 | 1 | 12927760 | 189 | 24 |
| 12927639 | 213 | 33 | 12927763 | 184 | 9 |
| 12927640 | 278 | 17 | 12927766 | 213 | 25 |
| 12927641 | 278 | 21 | 12927767 | 212 | 15 |
| 12927642-1 | 278 | 26 | 12927768 | 213 | 23 |
| 12927642-3 | 278 | 35 | 12927769 | 213 | 24 |
| 12927643 | 278 | 28 | 12927770-1 | 212 | 19 |
| 12927649 | 278 | 27 | 12927770-2 | 212 | 21 |
| 12927652-1 | 122 | 1 | 12927771 | 193 | 9 |
| | 123 | 8 | 12927772 | 213 | 3 |
| | 124 | 8 | 12927773 | 212 | 22 |
| | 125 | 9 | 12927774 | 213 | 17 |
| | 126 | 8 | 12927775 | 213 | 6 |
| | 127 | 10 | 12927776 | 213 | 29 |
| | 128 | 9 | 12927777 | 213 | 4 |
| 12927652-2 | 122 | 19 | 12927778 | 213 | 7 |
| | 124 | 7 | 12927779 | 213 | 14 |
| | 125 | 8 | 12927780 | 213 | 15 |
| | 127 | 9 | 12927783 | 193 | 19 |
| | 128 | 8 | 12927784 | 213 | 28 |
| 12927653 | 177 | 2 | 12927785 | 213 | 31 |
| 12927658 | 182 | 13 | 12927788 | 213 | 18 |
| 12927664 | 272 | 17 | 12927789 | 31 | 9 |
| 12927665 | 189 | 20 | 12927790 | 193 | 15 |
| 12927666 | 259 | 17 | 12927791 | 193 | 10 |
| 12927668 | 278 | 4 | 12927792 | 193 | 13 |
| 12927669-1 | 199 | 32 | 12927793 | 193 | 11 |
| | 279 | 5 | 12927795 | 193 | 8 |
| 12927669-2 | 278 | 34 | 12927810 | 156 | 1 |
| | 279 | 12 | 12927811 | 147 | 11 |
| 12927670 | 278 | 33 | 12927812 | 147 | 10 |
| 12927671 | 199 | 33 | 12927813 | 147 | 4 |
| 12927677 | 275 | 1 | 12927815 | 140 | 1 |
| 12927680 | 185 | 6 | 12934578 | 189 | 7 |
| | 186 | 2 | 12934579 | 212 | 13 |
| 12927691 | 184 | 14 | 12934580 | 178 | 36 |
| 12927692 | 278 | 5 | 12934581 | 178 | 43 |
| 12927693 | 278 | 13 | 12934582 | 178 | 24 |
| 12927696 | 259 | 9 | | 232 | 14 |
| 12927697 | 196 | 19 | 12934583 | 178 | 37 |
| | 197 | 10 | 12934584 | 178 | 42 |
| 12927698 | 259 | 16 | | 268 | 11 |
| 12927699 | 259 | 15 | 12934585 | 178 | 44 |
| 12927700-4 | 111 | 2 | | 268 | 9 |
| 12927700-5 | 107 | 2 | 12934591 | 132 | 4 |
| 12927700-6 | 109 | 2 | 12934592 | 133 | 9 |
| 12927707-4 | 111 | 1 | 12934593 | 4 | 12 |
| 12927707-5 | 107 | 1 | 12934594 | 4 | 15 |
| 12927707-6 | 109 | 1 | 12934595-1 | 4 | 17 |
| 12927707-7 | 106 | 1 | 12934596 | 4 | 14 |
| 12927708 | 279 | 16 | 12934600 | 229 | 8 |
| 12927722 | 129 | 20 | 12934603 | 52 | 13 |
| 12927723 | 129 | 6 | 12934604 | 33 | 10 |
| 12927726 | 129 | 4 | 12934607 | 4 | 10 |
| 12927727-1 | 129 | 21 | 12934608 | 4 | 16 |
| 12927727-2 | 129 | 18 | 12934609 | 4 | 4 |
| 12927727-3 | 129 | 19 | 12934611 | 68 | 10 |
| 12927728 | 278 | 11 | 12934613 | 31 | 8 |
| 12927729 | 277 | 11 | 12934614-1 | 42 | 5 |
| 12927730 | 279 | 11 | | 43 | 8 |
| 12927733 | 279 | 8 | 12934614-2 | 42 | 4 |
| 12927735 | 279 | 10 | | 43 | 9 |
| 12927738 | 32 | 6 | 12934614-3 | 42 | 14 |
| 12927751 | 279 | 15 | | 43 | 12 |
| 12927752 | 279 | 14 | 12934614-4 | 42 | 15 |
| 12927753 | 163 | 5 | | 43 | 13 |
| 12927754 | 49 | 5 | 12934616-1 | 73 | 1 |
| 12927755 | 189 | 29 | 12934616-2 | 74 | 1 |
| 12927758 | 189 | 26 | 12934617-1 | 75 | 1 |

PART NUMBER INDEX

| PART NUMBER | FIG. | ITEM | PART NUMBER | FIG. | ITEM |
|-------------|------|------|-------------|------|------|
| 12934617-2 | 76 | 1 | 12940951 | 277A | 7 |
| 12934619 | 71 | 1 | 12940954 | 277A | 9 |
| 12934620 | 72 | 1 | 12940955 | 277A | 10 |
| 12934623 | 225 | 1 | 12940980 | 169 | 11 |
| 12934626 | 157 | 1 | 12940981 | 169 | 9 |
| 12934627 | 158 | 1 | 12940982 | 169 | 3 |
| 12934632 | 150 | 9 | 12941384 | 134 | 14 |
| 12934633 | 150 | 5 | 12941385 | 134 | 15 |
| 12934637 | 147 | 2 | 12941386 | 135 | 8 |
| 12934657-1 | 57 | 2 | 12941387 | 135 | 21 |
| 12934657-10 | 57 | 21 | 12941388 | 135 | 14 |
| 12934657-11 | 57 | 14 | 12941389 | 135 | 13 |
| 12934657-12 | 57 | 27 | 12941390 | 135 | 10 |
| 12934657-13 | 57 | 26 | 12941392 | 136 | 22 |
| 12934657-14 | 57 | 24 | 12941395 | 135 | 16 |
| 12934657-2 | 57 | 7 | 12941396 | 135 | 26 |
| 12934657-3 | 57 | 13 | 12941398 | 136 | 1 |
| 12934657-4 | 57 | 23 | 12941399 | 136 | 12 |
| 12934657-5 | 57 | 25 | 12941416 | 259 | 25 |
| 12934657-6 | 57 | 1 | 12941417-1 | 160 | 19 |
| 12934657-7 | 57 | 4 | 12941417-2 | 161 | 18 |
| 12934657-8 | 57 | 12 | 12941418 | 31 | 10 |
| 12934657-9 | 57 | 6 | 12941419 | 161 | 3 |
| 12934658 | 57 | 18 | 12941436 | 269 | 22 |
| 12934660 | 57 | 22 | | 271 | 23 |
| 12934662 | 265 | 1 | 12941437 | 234 | 10 |
| 12934666 | 151 | 15 | 12941438 | 234 | 15 |
| 12934667 | 151 | 13 | 12941439 | 269 | 26 |
| 12934668 | 151 | 12 | | 271 | 15 |
| 12934670 | 138 | 7 | 12941440 | 120 | 5 |
| 12934671 | 138 | 4 | 12941441 | 120 | 3 |
| 12934672 | 138 | 5 | 12941442 | 270 | 6 |
| 12934673 | 134 | 29 | | 272 | 22 |
| 12934674 | 134 | 11 | 12941446 | 38 | 9 |
| 12934675 | 134 | 19 | 12941447 | 270 | 8 |
| 12934676 | 134 | 28 | | 272 | 19 |
| 12940846 | 197 | 16 | 12941448 | 274 | 20 |
| 12940849 | 276 | 16 | 12941449 | 274 | 12 |
| 12940857 | 255 | 4 | 12941450 | 274 | 22 |
| 12940859 | 178 | 15 | 12941451 | 182 | 30 |
| 12940875 | 203 | 34.1 | 12941452 | 181 | 30 |
| 12940876 | 168 | 9 | 12941454 | 274 | 17 |
| 12940877 | 168 | 7 | 12941455 | 274 | 5 |
| 12940878 | 168 | 11 | 12941456 | 274 | 21 |
| 12940879 | 168 | 10 | 12941457 | 274 | 11 |
| 12940880 | 168 | 5 | 12941458 | 274 | 13 |
| 12940881 | 168 | 6 | 12941459 | 274 | 6 |
| 12940882 | 168 | 13 | 12941460 | 274 | 7 |
| 12940883 | 168 | 14 | 12941461 | 274 | 16 |
| 12940884 | 168 | 15 | 12941462 | 274 | 4 |
| 12940885 | 168 | 16 | 12941463 | 33 | 13 |
| 12940890 | 19 | 12 | 12941464 | 199 | 21 |
| 12940902 | 87 | 34 | 12941465 | 273 | 3 |
| 12940907 | 182 | 36 | 12941468 | 33 | 8 |
| 12940908 | 34 | 7 | 12941469 | 189 | 32 |
| 12940909 | 34 | 14 | 12941470 | 183 | 1 |
| 12940911 | 34 | 6 | 12941471 | 192 | 7 |
| 12940913 | 256 | 23 | 12941472 | 193 | 23 |
| 12940914-1 | 88 | 9 | 12941473 | 189 | 22 |
| 12940914-2 | 88 | 23 | 12941476 | 200 | 18 |
| 12940916 | 1 | 3 | 12941477-1 | 194 | 23 |
| 12940923 | 169 | 4 | 12941477-2 | 194 | 22 |
| 12940924-1 | 169 | 2 | 12941478 | 200 | 3 |
| 12940924-2 | 169 | 1 | 12941479 | 200 | 22 |
| 12940925 | 167 | 29 | 12941480 | 181 | 20 |
| 12940927 | 169 | 12 | 12941481 | 200 | 2 |
| 12940928 | 169 | 13 | 12941482 | 183 | 10 |
| 12940929 | 169 | 14 | 12941483 | 227 | 6 |
| 12940931 | 169 | 15 | 12945543 | 18 | 9 |

PART NUMBER INDEX

| PART NUMBER | FIG. | ITEM | PART NUMBER | FIG. | ITEM |
|-------------|------|------|-------------|------|------|
| 12945546 | 19 | 13 | 12967937 | 257 | 3 |
| 12945551 | 19 | 24 | 12967938 | 256 | 8 |
| 12945559 | 18 | 1 | 12967939 | 256 | 34 |
| 12945560 | 19 | 1 | 12967942-1 | 257 | 1 |
| 12945565 | 19 | 23 | 12967946 | 256 | 28 |
| 12945569 | 19 | 15 | 12967948-1 | 256 | 22 |
| 12948148-1 | 193 | 28 | 12967967-1 | 257 | 4 |
| 12948148-2 | 193 | 2 | 12967970 | 257 | 2 |
| 12948149 | 226 | 4 | 12967980 | 256 | 2 |
| | 227 | 4 | 12967993 | 100 | 1 |
| 12948150 | 226 | 1 | 12967994 | 69 | 4 |
| | 227 | 1 | 12967995 | 256 | 5 |
| 12948151 | 226 | 2 | 12968001 | 256 | 21 |
| | 227 | 2 | 12977125 | 18 | 10 |
| 12948152 | 226 | 6 | 12977126 | 50 | 1 |
| 12948153 | 185 | 3 | 12977127 | 77 | 1 |
| 12948154 | 199 | 42 | 12977353 | 101 | 1 |
| 12948155 | 190 | 12 | 12977359 | 96 | 1 |
| 12948156 | 189 | 9 | 12978817 | 223 | KIT |
| 12948157 | 223 | 32 | 12979006 | 104 | 2 |
| 12948158 | 185 | 20 | 12979815 | 38 | 16 |
| | 194 | 5 | 12979816 | 207 | KIT |
| | 196 | 7 | 12979818 | 218 | KIT |
| 12948159 | 182 | 23 | 12979819 | 217 | KIT |
| 12948160 | 182 | 24 | 12979821 | 280 | 6 |
| 12948161 | 181 | 21 | 12979822 | 178 | 16 |
| 12948162 | 183 | 11 | 12979823 | 38 | 6 |
| | 186 | 20 | 12979824 | 85 | 9 |
| 12948168 | 182 | 21 | 12979825 | 106 | 3 |
| 12948169-1 | 185 | 22 | 12979826 | 166 | 58 |
| | 194 | 4 | 12979832 | 277 | 14 |
| | 196 | 8 | 12979846 | 240 | 1 |
| 12948169-2 | 197 | 17 | 12979847 | 199 | 60 |
| 12948169-3 | 192 | 23 | 12979848 | 199 | 61 |
| 12948170 | 192 | 22 | 12979852 | 277 | 15 |
| 12948171 | 186 | 19 | 12979853 | 235 | 18 |
| 12948172-1 | 192 | 17 | 12984435 | 94 | 8 |
| 12948172-2 | 192 | 16 | 12984436 | 95 | 6 |
| 12948173 | 185 | 16 | 12984437 | 97 | 2 |
| 12948174 | 197 | 8 | 12984447 | 259 | 13 |
| 12948175 | 192 | 18 | 12984460 | 259 | 31 |
| 12948176 | 182 | 9 | 12984470 | 133 | 2 |
| 12948177-1 | 182 | 34 | 12984473 | 133 | 18 |
| 12948177-2 | 181 | 33 | 12984622 | 106 | 2 |
| 12948178 | 185 | 17 | 12984623 | 6 | 5 |
| 12948179 | 196 | 6 | | 6 | 21 |
| 12948180 | 39 | 6 | | 10 | 11 |
| 12948184 | 178 | KIT | 12987834 | 212 | 10 |
| 12948197 | 85 | 1 | 12987836 | 184 | 13 |
| 12948198 | 89 | KIT | 12987843 | 135 | 12.6 |
| 12948199 | 232 | KIT | 12987845 | 134 | 24.2 |
| 12948201 | 3 | KIT | 12987846 | 135 | 12.5 |
| 12948202 | 263 | KIT | 12987847 | 135 | 12.7 |
| 12948203 | 267 | KIT | 12987848 | 134 | 24.6 |
| 12948204 | 229 | KIT | 12987851 | 134 | 23.2 |
| 12948205 | 234 | KIT | 12987853 | 135 | 12.3 |
| 12948229-1 | 190 | 10 | 12987854 | 134 | 23.1 |
| | 199 | 10 | 12987855 | 134 | 25.1 |
| 12948229-2 | 199 | 54 | 12987857 | 134 | 24.7 |
| 12948229-3 | 189 | 11 | 12987859 | 134 | 24.4 |
| 12950756 | 30 | 6 | 12987861 | 136 | 9 |
| 12950757 | 30 | 20 | 12987862 | 134 | 24.5 |
| 12951743 | 30 | 1 | 12910760-1 | 277A | 2 |
| 12951751 | 18 | 16 | 12910760-2 | 277A | 3 |
| 12957122 | 32 | 2 | 12910760-3 | 277A | 4 |
| 12957123 | 55 | 8 | 12987864 | 212 | KIT |
| 12967900 | 255 | 8 | 12987865 | 169 | 7.1 |
| 12967923 | 246 | 1 | 12987866 | 169 | 7 |
| 12967935 | 255 | 3 | 12987869 | 256 | 16 |

PART NUMBER INDEX

| PART NUMBER | FIG. | ITEM | PART NUMBER | FIG. | ITEM |
|--------------|------|------|--------------|------|------|
| 12987870 | 159 | 1 | 294542 | 214 | 42 |
| 12988701 | 280 | KIT | 294553 | 214 | 20 |
| 12988702 | 280 | 5 | 296949 | 216 | 14 |
| 12988703 | 280 | 3 | 298802 | 214 | 43 |
| 12988704 | 280 | 4 | 3-902N674-7 | 213 | 34 |
| 12988705 | 280 | 2 | 3039-31 | 146 | 16 |
| 12988706 | 280 | 1 | | 149 | 10 |
| 12988709 | 280 | 7 | 306359 | 214 | 15 |
| 12991163 | 251 | 6 | 312173 | 214 | 40 |
| 12991852 | 104 | 1 | 321262 | 214 | 21 |
| 13025212 | 52 | 11 | 322927 | 262 | 7 |
| 13033206-1 | 216 | 17 | 323611 | 214 | 22 |
| 13221E6735 | 279 | 2 | 325389 | 216 | 10 |
| 140940 | 91 | 11 | 3285-431 | 146 | 17 |
| 16E1929 | 262 | 9 | 334087 | 214 | 27 |
| 170498 | 215 | 24 | 334088 | 214 | 27 |
| 1820129 | 276 | 4 | 340-0378-00 | 236 | 28 |
| 1913-2 | 162 | 1 | 341643 | 214 | 29 |
| 1997-39 | 144 | 8 | 342913 | 214 | 23 |
| 1C2690 | 277 | 13 | 344947 | 215 | 1 |
| 2-090109B-S | 209 | 19 | 344952 | 215 | 4 |
| 200102-11 | 218 | 15 | 345219 | 214 | 26 |
| 210058-1 | 218 | 9 | 355069 | 214 | 27 |
| 210078-1 | 218 | 5 | 3583-13 | 145 | 15 |
| 210079-1 | 218 | 1 | 363776 | 214 | 24 |
| 210080-1 | 218 | 2 | 37TB16 | 55 | 4 |
| 210086-1 | 218 | 14 | 382584 | 216 | 12 |
| 210088-1 | 218 | 20 | 388860-10 | 234 | 3 |
| 210092-1 | 218 | 16 | 399A | 277 | 2 |
| 210104-1 | 218 | 13 | 4-4 520120CA | 184 | 5 |
| 210105-1 | 218 | 11 | | 187 | 7 |
| 210106-1 | 218 | 12 | | 191 | 8 |
| 210107-1 | 218 | 17 | | 194 | 10 |
| 210108-1 | 218 | 19 | | 195 | 9 |
| 212665 | 215 | 20 | | 198 | 14 |
| 2174 | 141 | 7 | 4-4 520220 | 182 | 1 |
| | BULK | 1 | | 187 | 19 |
| 2190-28 | 148 | 1 | | 188 | 17 |
| 2239-182 | 149 | 7 | | 190 | 2 |
| 2239-187 | 146 | 11 | | 193 | 24 |
| 228354 | 166 | 19 | | 195 | 3 |
| 229840-14AC | 256 | 4 | 4-4 520221 | 195 | 11 |
| 231P128058 | 277 | 9 | | 198 | 13 |
| 235104-1 | 218 | 3 | 4-4-4 520401 | 188 | 6 |
| 239157 | 215 | 12 | | 195 | 12 |
| 246200 | 216 | 7 | 4-4-4 520432 | 181 | 29 |
| 248774 | 214 | 25 | | 190 | 13 |
| 248818 | 214 | 34 | | 198 | 19 |
| | 216 | 27 | 4-5-520120 | 189 | 27 |
| 248819 | 216 | 28 | 4-6 520220 | 188 | 8 |
| 248863 | 214 | 47 | 4112-22 | 146 | 8 |
| 2612-77 | 148 | 22 | 4112-24 | 149 | 8 |
| 2661-24 | 144 | 3 | 417H-11 | 146 | 13 |
| 279298 | 214 | 50 | | 149 | 13 |
| 2793-153 | 148 | 7 | 420A-36 | 149 | 14 |
| 2793-154 | 145 | 5 | 420A-39 | 146 | 12 |
| 279322 | 215 | 27 | 423461 | 215 | 9 |
| 279326 | 215 | 10 | 42459 | 142 | 10 |
| 286284 | 214 | 19 | 425826 | 236 | 1 |
| 286285 | 214 | 17 | 428445 | 216 | 33 |
| 288342 | 214 | 16 | 428446 | 216 | 32 |
| 293962 | 214 | 13 | 428449 | 216 | 31 |
| 293963 | 214 | 14 | 44312/05 | 141 | 6 |
| 293965 | 214 | 18 | 44340 | 142 | 20 |
| 293MT003P025 | 261 | 30 | 444618 | 6 | 16 |
| 294511 | 214 | 11 | | 7 | 12 |
| 294517 | 214 | 44 | 44716 | 142 | 3 |
| 294526 | 214 | 27 | 454689 | 220 | 5 |
| 294528 | 214 | 41 | 45648/5250 | 141 | 19 |

PART NUMBER INDEX

| PART NUMBER | FIG. | ITEM | PART NUMBER | FIG. | ITEM |
|------------------|------|------|-------------|------|------|
| 45700 | 142 | 17 | | 192 | 27 |
| 45732/122 | 142 | 18 | | 197 | 5 |
| | BULK | 40 | 6-8 520220 | 197 | 9 |
| 45743/010 | 142 | 16 | 6205RS | 236 | 36 |
| | BULK | 41 | 628048 | 216 | 3 |
| 45745/010 | 142 | 13 | 6289009 | 212 | 2 |
| | BULK | 42 | 690415 | 214 | 32 |
| 46296 | 142 | 19 | 69253B4 | 164 | 23 |
| 473764 | 216 | 4 | 700001 | 221 | 16 |
| 47440 | 141 | 11 | 7003-1-20C | 53 | 14 |
| | BULK | 25 | 7003-3-10C | 53 | 31 |
| 484-92 | 146 | 2 | 7003-3-15C | 53 | 32 |
| 49592 | 141 | 29 | 7003-3-5C | 53 | 30 |
| 4HP50NS | 182 | 3 | 701179 | 221 | 9 |
| | 211 | 17 | 7057187 | 70 | 17 |
| | 217 | 16 | 7057189 | 70 | 18 |
| 5-19-7435 | 133 | 2 | 7057332-4 | 105 | 10 |
| 505521 | 230 | 5 | 7057352 | 87 | 19 |
| 506025-2 | 164 | 28 | 7064896 | 70 | 34 |
| 518384 | 216 | 26 | 7064899 | 70 | 30 |
| 518496 | 216 | 29 | 7064900 | 70 | 24 |
| 518630 | 216 | 2 | 7064961 | 70 | 28 |
| 518705 | 214 | 8 | 7064962 | 70 | 35 |
| 5189548-002 | 133 | 15 | 712306 | 237 | 5 |
| 5208WD | 236 | 35 | 713512 | 203 | 23 |
| 524 | BULK | 5 | 714289 | 235 | 21 |
| 5425 1/2 IN. | 135 | 2 | | 236 | 13 |
| | BULK | 28 | 714292 | 235 | 9 |
| 546940 | 210 | 8 | 716109-47 | 152 | 6 |
| 5600947 | 113 | 1 | 7229627 | 26 | 15 |
| 569060 | 216 | 35 | 7307279 | 23 | 19 |
| 569281 | 215 | 28 | 7308 | 277 | 1 |
| 569877 | 216 | 5 | 7308001 | 23 | 20 |
| 5702-252-90C2 | 53 | 12 | 731176 | 214 | 31 |
| 5702-295-90 | 53 | 13 | 731178 | 214 | 36 |
| 5703505 | 204 | KIT | 7320641 | 70 | 20 |
| 5704210 | 221 | KIT | 7320642 | 70 | 26 |
| 570678 | 216 | 11 | 7320651 | 70 | 40 |
| 571028-16-11 | 154 | 8 | 7320652 | 70 | 13 |
| | BULK | 19 | 7320654 | 70 | 12 |
| 571028-18-10 | 154 | 13 | 7320655 | 70 | 11 |
| | BULK | 20 | 7320656 | 70 | 14 |
| 571028-19-10 | 154 | 7 | 7320657 | 70 | 19 |
| | BULK | 21 | 7320687 | 70 | 1 |
| 578606-03 | 152 | 16 | 7328567 | 166 | 16 |
| 578606-04 | 164 | 11 | 7328568 | 92 | 10 |
| 5801N-41 | 149 | 4 | 7357095 | 12 | 20 |
| 5805-4 | 144 | 2 | 7358587 | 166 | 62 |
| 5901-6 | 146 | 1 | 7363156 | 222 | 3 |
| 5910813 | 88 | KIT | 7363157 | 222 | 7 |
| 5910845 | 10 | KIT | 7363162 | 222 | 14 |
| 592476 | 236 | 8 | 7363174 | 221 | 1 |
| 593DL-45 | 148 | 19 | 7363175 | 221 | 2 |
| 5944-2 | 145 | 18 | 7363179 | 222 | 11 |
| 6-10 520120 | 189 | 5 | 7363187 | 222 | 9 |
| 6-4 520101 | 198 | 10 | 7383401 | 222 | 6 |
| 6-4 520120 | 191 | 12 | 7383547 | 203 | 60 |
| 6-6 520101 | 185 | 19 | 7385895 | 6 | 17 |
| | 194 | 6 | 74010076 | 277 | 7 |
| 6-6 520120 | 181 | 4 | 7407393 | 40 | 1 |
| | 191 | 3 | | 41 | 14 |
| | 192 | 3 | 7410028 | 221 | 11 |
| 6-6 520320 | 189 | 3 | 7526752 | 10 | 6 |
| 6-6-6 520401 | 187 | 3 | 753997-11 | 164 | 27 |
| 6-8 070220C | 278 | 2 | 761590-6 | 153 | 17 |
| 6-8 090136C | 199 | 34 | | 154 | 16 |
| 6-8 520120CA-N50 | 185 | 10 | | BULK | 26 |
| 7-90 | | | 770435-1 | 153 | 16 |
| | 186 | 15 | | BULK | 6 |

PART NUMBER INDEX

| PART NUMBER | FIG. | ITEM | PART NUMBER | FIG. | ITEM |
|-------------|------|------|-------------|------|------|
| 7738815 | 210 | 9 | 800296-2 | 152 | 18 |
| 7738816 | 210 | 3 | 800298-1 | 164 | 3 |
| 7748736 | 10 | 9 | 800299-1 | 164 | 13 |
| 7748763 | 10 | 44 | 800299-11 | 164 | 15 |
| 7748764 | 10 | 2 | 800340-1 | 164 | 26 |
| 7748773 | 249 | 12 | 800340-2 | 164 | 17 |
| 7748894 | 10 | 8 | 800340-3 | 164 | 16 |
| 7761546 | 166 | 30 | 801102-1 | 164 | 19 |
| 7962241 | 70 | 10 | 801104-1 | 164 | 14 |
| 7962242 | 70 | 21 | 81682-6 | 154 | 14 |
| 7962244 | 70 | 22 | | BULK | 39 |
| 7962246 | 70 | 39 | 8215850 | 91 | 7 |
| 7962247 | 70 | 38 | 8215850-3 | 91 | 2 |
| 7962251 | 70 | 31 | 8215863 | 89 | 8 |
| 7962254 | 70 | 25 | 8215863-1 | 89 | 3 |
| 7966974 | 86 | 29 | 8267701-1 | 89 | 10 |
| 7968573 | 40 | 11 | 8267705 | 89 | 14 |
| | 41 | 15 | 8267716 | 89 | 2 |
| 7971353 | 210 | 7 | 8267717 | 89 | 1 |
| 7971354 | 210 | 5 | 8267860 | 91 | 10 |
| 7971356 | 210 | 6 | 8267862 | 91 | 4 |
| 7973610 | 202 | 3 | 8267863 | 91 | 1 |
| 7973612 | 202 | 7 | 8267864 | 11 | 17 |
| 7973643 | 204 | 1 | | 255 | 11 |
| 7973651 | 220 | 15 | 8267866 | 91 | 20 |
| 7973746 | 202 | 2 | 8267868 | 91 | 27 |
| 7973747 | 202 | 4 | 8267869 | 91 | 8 |
| 7973780 | 203 | 38 | 8267870 | 91 | 26 |
| 7973783 | 203 | 44 | 8267871 | 91 | 15 |
| 7973838 | 220 | 19 | 8267872 | 91 | 14 |
| 7973875 | 203 | 59 | 8267874 | 91 | 12 |
| 7974058 | 220 | 20 | 8267878-1 | 91 | 9 |
| 7974981 | 204 | 13 | 8267898 | 91 | 22 |
| 7974982 | 198 | 23 | 8267899 | 91 | 25 |
| 7995454 | 249 | 13 | 8267900 | 91 | 13 |
| 7995455 | 249 | 14 | 833061 | 216 | 21 |
| 7995455-1 | 249 | 15 | 833062 | 216 | 22 |
| 7997748 | 13 | 5 | 833063 | 216 | 23 |
| 7998726 | 203 | 56 | 8335233 | 70 | 23 |
| 7998735 | 203 | 57 | 8335240 | 70 | 5 |
| 7998742 | 203 | 10 | 8335242 | 70 | 6 |
| 799922-1 | 153 | 15 | 8338562 | 49 | 8 |
| 799930-1 | 164 | 25 | 8338564 | 49 | 9 |
| 799956-1 | 152 | 7 | 8338566 | 71 | 3 |
| 8-0112-203 | 162 | 3 | | 73 | 3 |
| 8-10 520120 | 182 | 27 | | 74 | 3 |
| 8-10 520220 | 182 | 31 | 8341453 | 166 | 27 |
| 8-8 520101 | 182 | 32 | 8346053 | 203 | 39 |
| | 185 | 18 | | 219 | 2 |
| | 194 | 14 | | 220 | 16 |
| | 200 | 24 | | 225 | 4 |
| 8-8 520120 | 182 | 35 | 8364290 | 118 | 12 |
| | 185 | 14 | 8364591 | 236 | 24 |
| | 186 | 11 | 8379187 | 166 | 45 |
| | 196 | 16 | 8379188 | 166 | 46 |
| | 199 | 16 | 8379192 | 166 | 49 |
| | 201 | 10 | 8380879 | 206 | 3 |
| 8-8 520220 | 183 | 19 | 8383778 | 222 | 10 |
| | 194 | 25 | 8384693 | 230 | 31 |
| | 196 | 5 | 8384780 | 230 | 28 |
| | 198 | 3 | 8384791 | 230 | 30 |
| | 199 | 24 | 8391404 | 179 | 1 |
| | 200 | 9 | | 233 | 7 |
| | 201 | 4 | 8449032 | 238 | 11 |
| 8-8 520221 | 199 | 18 | 8449180 | 86 | 15 |
| | 201 | 7 | 8449181 | 86 | 16 |
| 8-8 520320C | 196 | 2 | 8449181-1 | 86 | 19 |
| | 199 | 64 | 8449181-2 | 86 | 18 |
| 800244-1 | 152 | 19 | 8449272 | 1 | 10 |

PART NUMBER INDEX

| PART NUMBER | FIG. | ITEM | PART NUMBER | FIG. | ITEM |
|-------------|------|------|-------------|------|------|
| 8449325 | 15 | 15 | 8734043 | 239 | 15 |
| 8449326 | 15 | 13 | 8734044 | 239 | 9 |
| 8449327 | 15 | 12 | 8734355 | 239 | 3 |
| 8449329 | 15 | 19 | 8734577 | 221 | 12 |
| 8449330 | 15 | 14 | 8734578 | 221 | 27 |
| 8449331 | 12 | 24 | 8734580-1 | 220 | 6 |
| 8449334 | 277 | 8 | 8734581 | 221 | 28 |
| 847901 | 216 | 25 | 8734584 | 221 | 15 |
| 847920 | 216 | 24 | 8735651 | 15 | 10 |
| 848351 | 215 | 14 | 8735765 | 204 | 6 |
| 848362 | 215 | 15 | 8735766 | 204 | 2 |
| 8485402 | 146 | 10 | 8735767 | 204 | 7 |
| 85099K13 | 254 | 15 | 8735768 | 204 | 5 |
| 861076 | 214 | 35 | 8740907 | 15 | 8 |
| 861077 | 214 | 30 | 8740941 | 113 | 2 |
| 861700 | 214 | 5 | | 120 | 18 |
| 861701 | 214 | 4 | 8741492 | 69 | 3 |
| 861702 | 215 | 6 | 8744504 | 239 | 2 |
| 8643741 | 93 | 6 | 8744897 | 70 | 2 |
| | 275 | 3 | 8744898 | 70 | 27 |
| 8684019 | 230 | 11 | 8765139 | 24 | 5 |
| 8690465 | 173 | 11 | 8767095 | 23 | 38 |
| | 174 | 2 | 8767117 | 23 | 24 |
| | 175 | 3 | 8767118 | 23 | 10 |
| | 176 | 1 | 8767128 | 20 | 5 |
| 8690471 | 173 | 6 | 8767139 | 23 | 28 |
| | 174 | 3 | 8767140 | 23 | 25 |
| | 175 | 2 | 8767187 | 28 | 10 |
| | 278 | 32 | 8767188 | 23 | 26 |
| 8690476 | 175 | 1 | 8767202 | 23 | 5 |
| | 177 | 1 | 8768706 | 23 | 12 |
| | 272 | 11 | 8768707 | 23 | 52 |
| 8690479 | 34 | 1 | 8768708 | 23 | 50 |
| 8690483 | 167 | 7 | 8768709 | 23 | 13 |
| | 173 | 5 | 8768710 | 23 | 51 |
| | 174 | 1 | 8768711 | 23 | 11 |
| | 175 | 4 | 8768712 | 23 | 49 |
| 8690489 | 167 | 16 | 8768713 | 23 | 47 |
| | 270 | 1 | 8768716 | 23 | 7 |
| | 272 | 4 | 8768768 | 23 | 4 |
| 8690498 | 176 | 6 | 8768769 | 23 | 3 |
| 8712256-1 | 202 | 13 | 8768772 | 23 | 23 |
| 8712257-1 | 202 | 12 | 8768778 | 26 | 4 |
| 8712258 | 202 | 17 | 8768780 | 25 | 3 |
| 8712289 | 29 | 17 | 8768781 | 25 | 4 |
| 8712289-1 | 19 | 17 | 8768782 | 23 | 22 |
| | 268 | 27 | 8768854 | 23 | 9 |
| 8712289-3 | 88 | 1 | 8769015 | 23 | 43 |
| 8712289-4 | 10 | 25 | 8769016 | 23 | 42 |
| 8712289-5 | 178 | 10 | 8769155 | 23 | 1 |
| | 232 | 1 | 8769352 | 25 | 1 |
| 8724494 | 49 | 7 | 8769366 | 23 | 15 |
| 8724497 | 71 | 4 | 8769943 | 26 | 3 |
| | 73 | 4 | 887254 | 214 | 49 |
| | 74 | 4 | 887560 | 214 | 1 |
| 8734025 | 239 | 17 | 887606 | 216 | 15 |
| 8734029 | 239 | 10 | 887678 | 215 | 7 |
| 8734030 | 239 | 5 | 887679 | 215 | 5 |
| 8734031 | 239 | 13 | 887681 | 215 | 18 |
| 8734032 | 239 | 22 | 887682 | 215 | 16 |
| 8734033 | 239 | 20 | 887686 | 214 | 28 |
| 8734034 | 239 | 21 | 887687 | 214 | 6 |
| 8734035 | 239 | 11 | 887688 | 214 | 3 |
| 8734036 | 239 | 19 | 887689 | 214 | 9 |
| 8734038 | 239 | 4 | 887690 | 214 | 39 |
| 8734039 | 239 | 1 | 887693 | 216 | 9 |
| 8734040 | 239 | 12 | 90-4-1008 | 53 | 6 |
| 8734041 | 239 | 16 | 90-4-1009 | 53 | 4 |
| 8734042 | 239 | 6 | 90-4-1016 | 53 | 10 |

PART NUMBER INDEX

| PART NUMBER | FIG. | ITEM | PART NUMBER | FIG. | ITEM |
|-------------|------|------|------------------|------|------|
| 90-4-1017 | 53 | 25 | 95355 | 141 | 2 |
| 90-4-1018 | 53 | 33 | 95356 | 142 | 4 |
| 90-4-2000 | 53 | 21 | 95357 | 141 | 3 |
| 90-4-4001-2 | 53 | 24 | 95439 | 141 | 12 |
| 90-7-1001-1 | 53 | 28 | 95496 | 142 | 6 |
| 90-7-1002-1 | 53 | 15 | 96554 | 142 | 11 |
| 90-7-1003-1 | 53 | 5 | 98-6 | 276 | 12 |
| 90-7-5000-1 | 53 | 16 | 99112 | 141 | 9 |
| 90-7-6000-1 | 53 | 36 | 99118 | 142 | 8 |
| 9000-26 | 53 | 22 | 99126 | 141 | 33 |
| 9007-1 | 53 | 11 | 99173 | 141 | 10 |
| 9227371 | 6 | 2 | A16150-013 | 277 | 16 |
| 9291087 | 193 | 22 | A1A/NASM20995-C3 | 23 | 35 |
| 9328393 | 168 | 2 | 2 | | |
| 9328465 | 168 | 20 | | 26 | 6 |
| 9328466 | 168 | 19 | | 53 | 7 |
| 9363640 | 238 | 24 | | 144 | 12 |
| 9363641 | 240 | 7 | | 145 | 12 |
| 9363642 | 240 | 6 | | 146 | 4 |
| 9363643 | 240 | 3 | | 148 | 8 |
| 9363644 | 240 | 4 | | 149 | 1 |
| 9363645 | 237 | 32 | | 207 | 2 |
| 9363647 | 237 | 28 | | 213 | 1 |
| 9363648 | 237 | 20 | | 215 | 11 |
| 9363649 | 237 | 11 | | 216 | 18 |
| 9363650 | 237 | 12 | | BULK | 45 |
| 9363651 | 237 | 27 | A2781-1094 | 144 | 1 |
| 9363652 | 237 | 18 | A2781-1114 | 148 | 17 |
| 9363653 | 238 | 22 | A3013367-1 | 244 | 3 |
| 9363695 | 238 | 5 | A3014031-7 | 251 | 13 |
| 9363697 | 240 | 9 | A3014032-7 | 251 | 2 |
| 9363699 | 237 | 15 | A3017899-1 | 245 | 1 |
| 9363701 | 237 | 2 | | 248 | 1 |
| 9363707 | 237 | 17 | A3205746 | 242 | 3 |
| 9363748 | 238 | 3 | | 243 | 1 |
| 9398965 | 8 | 4 | A3205747 | 241 | 1 |
| 9398971 | 92 | 7 | A3206017-5 | 251 | 4 |
| 9398972 | 92 | 5 | A3206018-20 | 251 | 14 |
| 9398973 | 30 | 7 | A3206018-3 | 251 | 15 |
| 9398975 | 206 | 1 | A3206018-4 | 251 | 1 |
| 9398982 | 188 | 19 | A3206018-6 | 251 | 11 |
| 9398985 | 7 | 6 | A3206019-6 | 251 | 5 |
| 9398986 | 7 | 11 | A3206021-1 | 251 | 8 |
| 9398987 | 7 | 10 | A3206129-2 | 251 | 3 |
| 9398988 | 7 | 8 | A3206133 | 242 | 6 |
| 9398989 | 7 | 9 | | 243 | 5 |
| 9398990 | 7 | 4 | A3206193-6 | 251 | 10 |
| 9398992 | 7 | 1 | A3206466 | 242 | 2 |
| 9398993 | 7 | 5 | A52463-1-09 | 70 | 4 |
| 9398994 | 7 | 13 | AA-634-5 | 262 | 10 |
| 9398994-1 | 7 | 14 | AA55571/01-001 | 34 | 9 |
| 9398997 | 7 | 2 | | 152 | 12 |
| 9399023 | 7 | 18 | AA55571/07-012 | 152 | 9 |
| 9399024 | 209 | 45 | ABL-194-37 | 262 | 3 |
| 9399092 | 88 | 28 | AHW-1595 | 261 | 27 |
| 9399093-1 | 88 | 34 | AHW-1607 | 261 | 5 |
| 9399093-2 | 88 | 17 | AHW-1691-1 | 261 | 20 |
| 9399098 | 209 | 24 | AHW-1691-2 | 261 | 18 |
| 9399172 | 7 | 16 | AN116-3 | 276 | 11 |
| 9399173 | 7 | 16 | AN14-46 | 267 | 12 |
| 9399174 | 203 | 48 | AN310C4 | 216 | 34 |
| 9399176 | 11 | 19 | AN3H6A | 53 | 1 |
| 9399183 | 277A | 11 | AN4CH5A | 148 | 23 |
| 9399197 | 88 | 40 | AN508-8-6 | 142 | 7 |
| 9399229 | 94 | 12 | AN6-54A | 199 | 56 |
| 95320/4400 | 141 | 22 | AN6289-4 | 181 | 17 |
| 95322 | 141 | 18 | | 182 | 5 |
| 95324 | 142 | 5 | | 212 | 24 |
| 95354 | 141 | 26 | AN6289-6 | 11 | 9 |

PART NUMBER INDEX

| PART NUMBER | FIG. | ITEM | PART NUMBER | FIG. | ITEM |
|-----------------|------|------|-----------------|------|------|
| AN809-1 | 204 | 10 | | 170 | 2 |
| AN814-4DL | 216 | 36 | | 172 | 7 |
| AN814-5J | 143 | 7 | | 188 | 3 |
| | 151 | 6 | | 245 | 10 |
| AN8508-18A | 277 | 3 | | 248 | 4 |
| AN8508-24 | 277 | 4 | | 249 | 4 |
| AN924-4 | 12 | 29 | | 254 | 13 |
| AN960-1016L | 193 | 12 | | 259 | 22 |
| AN960-10L | 152 | 2 | | 274 | 1 |
| AN960-11 | 152 | 8 | B1821BH025C075D | 213 | 22 |
| AN960-516L | 164 | 32 | B1821BH025C075N | 30 | 32 |
| AN960-6 | 152 | 5 | | 67 | 7 |
| AN960-6L | 53 | 26 | | 123 | 15 |
| | 152 | 25 | | 131 | 4 |
| AN960-816L | 164 | 31 | | 160 | 15 |
| AN960-8L | 152 | 20 | | 161 | 20 |
| AN960C10 | 148 | 4 | | 173 | 7 |
| AN960C10L | 145 | 3 | | 178 | 33 |
| AN960C4 | 256 | 14 | | 183 | 16 |
| AN960C416 | 144 | 6 | | 233 | 33 |
| | 145 | 13 | | 259 | 6 |
| AN960C416L | 148 | 10 | | 263 | 39 |
| | 256 | 27 | | 270 | 7 |
| AN960C8 | 144 | 10 | | 272 | 23 |
| | 145 | 10 | | 274 | 10 |
| | 148 | 6 | B1821BH025C088N | 1 | 9 |
| | 256 | 29 | | 32 | 9 |
| AN960C816L | 137 | 9 | | 37 | 4 |
| AN970-4 | 160 | 16 | | 39 | 4 |
| | 161 | 16 | | 40 | 4 |
| AN970-6 | 113 | 4 | | 41 | 4 |
| | 272 | 16 | | 54 | 8 |
| AS3218-319 | 10 | 26 | | 105 | 5 |
| AS3578-371 | 22 | 5 | | 163 | 4 |
| AS3578-451 | 22 | 3 | | 170 | 8 |
| ASE-263 | 261 | 14 | | 187 | 20 |
| ASM-27 | 261 | 25 | | 250 | 4 |
| ASTM B280 | 135 | 19 | | 259 | 21 |
| | 135 | 22 | | 270 | 5 |
| | 136 | 25 | | 272 | 1 |
| | 136 | 26 | B1821BH025C100D | 213 | 9 |
| | BULK | 29 | B1821BH025C100N | 32 | 12 |
| B1821AH025C038D | 87 | 17 | | 129 | 17 |
| B1821AH025C050D | 87 | 24 | | 160 | 21 |
| B1821AH025C088D | 87 | 25 | | 161 | 15 |
| B1821AH031C075N | 36 | 9 | | 183 | 15 |
| | 37 | 10 | | 185 | 5 |
| | 38 | 17 | | 194 | 21 |
| B1821AH038C088N | 272 | 18 | | 199 | 23 |
| B1821AH038C100D | 67 | 10 | | 233 | 25 |
| B1821AH038C125D | 85 | 15 | | 234 | 4 |
| B1821AH038C200N | 87 | 30 | | 278 | 16 |
| B1821AH038C225N | 87 | 31 | B1821BH025C125D | 213 | 2 |
| B1821AH038C325N | 85 | 11 | B1821BH025C125N | 129 | 12 |
| B1821AH038F100N | 85 | 4 | | 160 | 8 |
| B1821AH050F150N | 18 | 21 | | 161 | 7 |
| B1821BH025C038N | 12 | 13 | | 254 | 1 |
| B1821BH025C050N | 86 | 6 | B1821BH025C150D | 213 | 8 |
| | 193 | 16 | B1821BH025C150N | 131 | 6 |
| | 198 | 22 | | 170 | 12 |
| | 259 | 5 | B1821BH025C175N | 12 | 44 |
| B1821BH025C056N | 6 | 13 | | 200 | 23 |
| B1821BH025C063L | 14 | 33 | B1821BH025C200N | 69 | 7 |
| B1821BH025C063N | 3 | 12 | | 185 | 24 |
| | 40 | 7 | | 190 | 17 |
| | 41 | 10 | | 192 | 11 |
| | 86 | 32 | | 194 | 1 |
| | 116 | 10 | B1821BH025C225N | 192 | 24 |
| | 130 | 6 | | 196 | 11 |

PART NUMBER INDEX

| PART NUMBER | FIG. | ITEM | PART NUMBER | FIG. | ITEM |
|-----------------|------|------|-----------------|------|------|
| | 197 | 20 | | 38 | 2 |
| B1821BH025C250N | 181 | 23 | | 42 | 6 |
| | 183 | 13 | | 43 | 4 |
| | 186 | 21 | | 86 | 10 |
| | 189 | 15 | | 87 | 1 |
| | 199 | 28 | | 95 | 3 |
| B1821BH025C275N | 200 | 6 | | 116 | 5 |
| | 239 | 7 | | 193 | 5 |
| B1821BH025C300N | 133 | 3 | | 200 | 21 |
| B1821BH025C325N | 187 | 12 | | 245 | 7 |
| B1821BH025C400N | 133 | 16 | | 246 | 7 |
| B1821BH025F044N | 8 | 42 | | 248 | 12 |
| B1821BH025F063N | 278 | 15 | | 263 | 26 |
| B1821BH025F075N | 221 | 30 | | 267 | 24 |
| B1821BH025F100N | 86 | 1 | | 268 | 8 |
| | 86 | 17 | | 272 | 20 |
| | 86 | 46 | B1821BH038C125D | 246 | 2 |
| | 237 | 10 | B1821BH038C125N | 38 | 8 |
| B1821BH025F150N | 19 | 19 | | 87 | 3 |
| | 268 | 29 | | 94 | 6 |
| B1821BH025F175L | 92 | 6 | | 95 | 7 |
| B1821BH025F300N | 188 | 14 | | 120 | 21 |
| B1821BH031C063N | 38 | 10 | | 166 | 7 |
| | 172 | 14 | | 167 | 1 |
| | 241 | 3 | | 178 | 19 |
| B1821BH031C075N | 31 | 3 | | 189 | 21 |
| | 182 | 19 | | 198 | 5 |
| | 244 | 1 | | 210 | 1 |
| | 271 | 1 | | 232 | 12 |
| B1821BH031C088N | 166 | 60 | | 233 | 39 |
| | 172 | 9 | | 245 | 8 |
| | 196 | 22 | | 246 | 8 |
| | 197 | 3 | | 263 | 22 |
| | 201 | 3 | | 265 | 3 |
| | 267 | 13 | | 269 | 7 |
| B1821BH031C100N | 178 | 49 | | 271 | 11 |
| | 233 | 16 | B1821BH038C150N | 132 | 5 |
| B1821BH031C113N | 186 | 1 | | 167 | 34 |
| B1821BH031C125N | 185 | 29 | B1821BH038C175D | 85 | 16 |
| | 186 | 26 | B1821BH038C175N | 90 | 1 |
| B1821BH031C150N | 9 | 18 | | 113 | 3 |
| | 13 | 1 | | 178 | 8 |
| B1821BH031C200N | 13 | 24 | | 189 | 19 |
| B1821BH031C225N | 267 | 19 | | 232 | 4 |
| B1821BH031C300N | 192 | 21 | | 267 | 7 |
| B1821BH031C350N | 201 | 9 | | 268 | 1 |
| B1821BH031C375N | 249 | 8 | B1821BH038C200N | 178 | 45 |
| B1821BH031C475N | 1 | 5 | | 189 | 16 |
| B1821BH031F050N | 228 | 4 | | 267 | 10 |
| B1821BH031F125N | 238 | 4 | B1821BH038C225N | 167 | 26 |
| B1821BH031F138N | 9 | 11 | B1821BH038C275N | 36 | 1 |
| B1821BH031F200N | 255 | 1 | B1821BH038F063N | 11 | 28 |
| B1821BH038C050N | 167 | 8 | | 13 | 28 |
| B1821BH038C063N | 42 | 8 | B1821BH038F075D | 5 | 7 |
| | 115 | 14 | B1821BH038F075N | 260 | 9 |
| B1821BH038C075N | 4 | 7 | B1821BH038F088N | 178 | 20 |
| | 36 | 7 | B1821BH038F100D | 30 | 25 |
| | 167 | 19 | B1821BH038F100N | 212 | 8 |
| | 199 | 57 | B1821BH038F125D | 29 | 25 |
| | 249 | 11 | | 236 | 9 |
| | 269 | 13 | B1821BH038F125N | 12 | 26 |
| B1821BH038C088N | 4 | 13 | | 254 | 6 |
| | 86 | 5 | B1821BH038F150N | 132 | 9 |
| | 105 | 13 | | 260 | 15 |
| | 115 | 10 | B1821BH038F175N | 8 | 17 |
| B1821BH038C100D | 85 | 6 | B1821BH044C138N | 18 | 8 |
| B1821BH038C100N | 4 | 1 | B1821BH050C088D | 194 | 31 |
| | 33 | 5 | B1821BH050C088N | 188 | 10 |
| | 36 | 6 | B1821BH050C100N | 29 | 13 |

PART NUMBER INDEX

| PART NUMBER | FIG. | ITEM | PART NUMBER | FIG. | ITEM |
|-----------------|------|------|-----------------|------|------|
| | 42 | 20 | ED743989B15S140 | 152 | 15 |
| B1821BH050C100N | 43 | 16 | ED744684B14A115 | 164 | 8 |
| | 171 | 5 | F02B250V2A | 256 | 7 |
| B1821BH050C125N | 42 | 16 | | 258 | 1 |
| | 43 | 14 | F105F-5 | 145 | 9 |
| | 90 | 4 | FFB171A | 141 | 20 |
| | 120 | 11 | FHN55W | 256 | 6 |
| B1821BH050C138N | 29 | 22 | FIT-400-10 | 262 | 8 |
| B1821BH050C150N | 92 | 24 | ITD-3-24-A-2 | 193 | 26 |
| | 113 | 11 | JANTX1N5550 | 154 | 9 |
| | 166 | 31 | JANTX1N5650A | 154 | 15 |
| | 199 | 50 | K129-11 | 149 | 9 |
| | 244 | 6 | K161FSU-2A | 148 | 21 |
| | 266 | 1 | K161FSU-3 | 145 | 14 |
| B1821BH050C175N | 92 | 25 | K271BBH-200EHF | 146 | 9 |
| | 178 | 40 | | 149 | 5 |
| | 264 | 7 | K323-9-13 | 148 | 13 |
| | 268 | 13 | K35S-31 | 146 | 6 |
| | 269 | 1 | K35S-34 | 149 | 2 |
| | 271 | 12 | K395-8 | 148 | 14 |
| B1821BH050C200N | 231 | 1 | K867-1 | 144 | 9 |
| B1821BH050C225N | 167 | 31 | LC042E9MW | 232 | 20 |
| | 176 | 2 | LC35CN2 | 56 | 4 |
| B1821BH050C400N | 181 | 12 | LH89/1 | 56 | 2 |
| B1821BH050C450N | 263 | 30 | M12133/2-630 | 115 | 25 |
| B1821BH050C600N | 95 | 10 | M13486-1-5 | 162 | 4 |
| B1821BH050F125N | 11 | 16 | M13516/7BII-50 | 152 | 10 |
| | 33 | 12 | M22759/16-10-1 | 153 | 14 |
| B1821BH050F150N | 89 | 6 | | BULK | 33 |
| B1821BH050F175N | 132 | 8 | M22759/16-14-5 | 153 | 6 |
| B1821BH050F200N | 255 | 7 | | 154 | 4 |
| B1821BH050F275N | 29 | 6 | | 155 | 3 |
| B1821BH050F375N | 91 | 6 | | 158 | 4 |
| B1821BH050F550N | 29 | 27 | | BULK | 34 |
| B1821BH075C175N | 166 | 41 | M22759/16-20-6 | 153 | 1 |
| B1821BH075C225N | 94 | 21 | | 154 | 1 |
| | 173 | 1 | | 157 | 4 |
| | 174 | 7 | | 159 | 7 |
| B1821BH075F250N | 133 | 11 | | 164 | 29 |
| B1821BH088F250D | 3 | 6 | | BULK | 35 |
| B1821BH088F500D | 3 | 2 | M22759/16-6-3 | 153 | 4 |
| B1821BH100F225N | 89 | 5 | | 156 | 5 |
| B5-19-1829 | 130 | 2 | M23053/18-203-C | 253 | 4 |
| BB-52-DPK | 238 | 17 | | BULK | 11 |
| BB-52-DTS | 238 | 16 | M23053/18-205-C | 252 | 4 |
| BBL-600-1 | 261 | 10 | | BULK | 12 |
| BBL-600-2 | 261 | 8 | M23053/4-102-0 | 79 | 5 |
| BHW-1590 | 261 | 29 | | BULK | 13 |
| BHW-1597 | 261 | 21 | M23053/4-201-0 | 78 | 7 |
| BHW-1598 | 261 | 13 | | 80 | 4 |
| BPL-835 | 261 | 15 | | 252 | 5 |
| C-111188 | 141 | 24 | | 253 | 2 |
| C5-19-1900-2 | 130 | 7 | | BULK | 14 |
| CBK-2719 | 261 | 11 | M23053/4-202-0 | 80 | 7 |
| CHW-1589 | 261 | 4 | | 82 | 3 |
| D-111187 | 141 | 4 | | 83 | 4 |
| D38999/40WD5PA | 8 | 27 | | 84 | 5 |
| D38999/42WJ19PN | 58 | 6 | | BULK | 15 |
| D38999/46WD18SA | 252 | 1 | M23053/8-004-C | 159 | 4 |
| D38999/46WD5SN | 77 | 2 | | BULK | 16 |
| D38999/47WJ19SN | 78 | 9 | M23053/8-006-C | 157 | 3 |
| D63474/3-S11C | 118 | 13 | | 158 | 3 |
| DBK-2718 | 262 | 4 | | 159 | 3 |
| DHW-1593 | 261 | 9 | | BULK | 17 |
| DHW-1594 | 262 | 11 | M23053/8-007-C | 156 | 2 |
| E150-1-12-7-1B | 279 | 1 | | BULK | 18 |
| E150-1-12-8-1A | 279 | 6 | M24066/2-316 | 169 | 6 |
| E5-19-1782 | 160 | 4 | M24236/2-ABEFDJ | 52 | 14 |
| | 161 | 8 | M24236/25-AGJBA | 52 | 17 |

PART NUMBER INDEX

| PART NUMBER | FIG. | ITEM | PART NUMBER | FIG. | ITEM |
|-----------------|------|------|--------------|------|------|
| M27426-1100B | 10 | 7 | M83461/1-011 | 181 | 28 |
| M27500-16ML3T08 | 77 | 7 | | 184 | 6 |
| M27500-20ML2T08 | 253 | 3 | | 187 | 8 |
| M27500-20RE4Y06 | 8 | 24 | | 188 | 4 |
| | BULK | 2 | | 190 | 1 |
| M3524F | 145 | 16 | | 191 | 7 |
| M3542CB | 148 | 20 | | 192 | 13 |
| M43436/1-3 | 8 | 25 | | 195 | 4 |
| M45913/1-4CG5C | 12 | 15 | | 198 | 9 |
| M45938/1-25 | 139 | 11 | | 209 | 44 |
| M5501/1-12 | 215 | 22 | M83461/1-012 | 181 | 1 |
| M5501/1-6 | 215 | 3 | | 185 | 11 |
| M5501/7-F19 | 18 | 11 | | 186 | 16 |
| M5501/7-F6 | 15 | 18 | | 187 | 2 |
| M55164/28TBJA | 55 | 2 | | 189 | 2 |
| M55181/7-03 | 252 | 3 | | 191 | 2 |
| M63540/1-43C | 139 | 12 | | 192 | 2 |
| M6855/4-04L103 | 136 | 13 | | 194 | 7 |
| | 136 | 23 | | 197 | 6 |
| | 136 | 24 | | 198 | 11 |
| | 150 | 6 | | 211 | 6 |
| | BULK | 30 | | 217 | 4 |
| M6855/4-10H183 | BULK | 31 | | 221 | 26 |
| M81044/12-12-9 | 62 | 2 | | 223 | 33 |
| | 63 | 2 | M83461/1-013 | 223 | 13 |
| | 66 | 2 | M83461/1-014 | 182 | 28 |
| | 78 | 10 | | 184 | 1 |
| | BULK | 36 | | 185 | 15 |
| M81044/12-16-9 | 49 | 6 | | 186 | 12 |
| | 58 | 1 | | 194 | 13 |
| | 59 | 2 | | 196 | 3 |
| | 60 | 2 | | 198 | 2 |
| | 64 | 2 | | 199 | 17 |
| | 65 | 2 | | 200 | 8 |
| | 81 | 3 | | 201 | 6 |
| | 82 | 5 | | 217 | 11 |
| | BULK | 37 | | 223 | 10 |
| M81044/12-20-9 | 61 | 2 | M83461/1-015 | 216 | 30 |
| | 79 | 4 | | 223 | 18 |
| | 80 | 3 | M83461/1-016 | 181 | 25 |
| | 83 | 3 | | 183 | 6 |
| | BULK | 38 | | 185 | 26 |
| M81044/12-20-95 | 252 | 2 | | 186 | 8 |
| M81914/1-1014 | 36 | 2 | | 190 | 8 |
| | BULK | 4 | | 194 | 16 |
| M83248/1-008 | 215 | 25 | | 199 | 7 |
| M83248/1-015 | 215 | 8 | M83461/1-017 | 194 | 27 |
| M83248/1-016 | 214 | 48 | M83461/1-018 | 181 | 10 |
| M83248/1-027 | 214 | 12 | | 199 | 2 |
| | 215 | 13 | | 223 | 15 |
| M83248/1-120 | 215 | 17 | M83461/1-019 | 194 | 29 |
| M83248/1-147 | 214 | 46 | M83461/1-021 | 223 | 28 |
| M83248/1-252 | 214 | 2 | M83461/1-023 | 217 | 19 |
| M83248/2-902 | 215 | 26 | M83461/1-026 | 217 | 21 |
| M83248/2-904 | 216 | 37 | M83461/1-111 | 209 | 22 |
| M83420/2-002 | 199 | 29 | M83461/1-113 | 211 | 10 |
| | 278 | 31 | M83461/1-114 | 221 | 6 |
| | BULK | 22 | M83461/1-130 | 216 | 13 |
| M83420/2-003 | 168 | 4 | M83461/1-138 | 223 | 26 |
| | BULK | 23 | | 278 | 8 |
| M83420/4-002 | 213 | 21 | M83461/1-218 | 133 | 8 |
| | 269 | 16 | M83461/1-220 | 212 | 18 |
| | 271 | 6 | M83461/1-232 | 216 | 1 |
| | BULK | 24 | M83461/1-237 | 213 | 13 |
| M83461-1-016 | 211 | 13 | M83461/1-238 | 213 | 16 |
| | 217 | 5 | M83461/1-342 | 228 | 8 |
| M83461/1-007 | 216 | 8 | M83461/1-440 | 207 | 6 |
| M83461/1-009 | 216 | 6 | M83461/1-444 | 213 | 12 |
| M83461/1-010 | 182 | 12 | M83461/2-904 | 211 | 18 |

PART NUMBER INDEX

| PART NUMBER | FIG. | ITEM | PART NUMBER | FIG. | ITEM |
|------------------|------|------|--------------|------|------|
| | 212 | 26 | | 147 | 14 |
| M83461/2-904 | 213 | 32 | MS15795-824 | 8 | 35 |
| | 217 | 15 | MS15795-910 | 141 | 16 |
| M83461/2-908 | 212 | 1 | MS16555-343 | 95 | 14 |
| | 216 | 20 | MS16555-378 | 89 | 7 |
| M83461/2-910 | 212 | 16 | MS16555-60 | 14 | 1 |
| M83461/2-912 | 212 | 12 | | 16 | 15 |
| | 213 | 30 | MS16555-648 | 90 | 3 |
| M83461/2-916 | 212 | 3 | MS16555-66 | 23 | 16 |
| M83485/1-208 | 214 | 10 | MS16555-701 | 133 | 13 |
| M83528/004J004 | 55 | 26 | MS16556-43 | 92 | 18 |
| M83528/004J018 | 55 | 12 | MS16562-109 | 28 | 4 |
| M83528/004J021 | 39 | 12 | MS16562-129 | 28 | 8 |
| | 49 | 1 | MS16562-133 | 24 | 3 |
| M83528/004J028 | 55 | 20 | MS16562-135 | 87 | 8 |
| M83536/9-023M | 152 | 17 | MS16562-146 | 23 | 40 |
| M83726/28-3002S | 152 | 14 | MS16562-147 | 16 | 3 |
| M85049/18-15W02 | 8 | 26 | MS16562-206 | 166 | 3 |
| M85528/2-27A | 29 | 10 | MS16562-220 | 218 | 6 |
| MB4A/SH | 138 | 17 | MS16562-224 | 93 | 10 |
| | 151 | 17 | MS16562-253 | 119 | 5 |
| MIL-C-5651 | 121 | 16 | MS16562-29 | 23 | 32 |
| MIL-F-21840 | 129 | 5 | MS16562-30 | 168 | 17 |
| | BULK | 7 | MS16562-33 | 10 | 39 |
| MIL-H-44466 | 34 | 2 | MS16562-35 | 92 | 11 |
| MIL-H-5593 | 187 | 17 | MS16562-36 | 14 | 12 |
| | BULK | 8 | | 86 | 14 |
| MIL-I-23053/12 | 141 | 34 | | 166 | 44 |
| | BULK | 10 | MS16562-39 | 16 | 11 |
| MIL-P-15280 | 135 | 1 | MS16562-42 | 86 | 27 |
| | BULK | 9 | | 116 | 21 |
| MIL-T-24270/21-M | 212 | 4 | MS16562-44 | 25 | 2 |
| 2CRES | | | MS16562-50 | 115 | 7 |
| MIL-V-81940 | 181 | 18 | MS16562-60 | 10 | 17 |
| | 182 | 4 | MS16562-62 | 115 | 3 |
| | 212 | 23 | | 120 | 4 |
| MIL-W-18242 | 277A | 1 | | 224 | 19 |
| MODEL 52-6-9 | 276 | 6 | MS16562-64 | 120 | 6 |
| MS122081 | 234 | 8 | MS16562-66 | 13 | 15 |
| MS14102-12 | 269 | 25 | | 115 | 29 |
| | 271 | 17 | MS16562-78 | 166 | 48 |
| MS14104-8 | 121 | 5 | MS16562-80 | 114 | 2 |
| MS15001-1 | 11 | 39 | MS16624-1025 | 203 | 16 |
| | 12 | 10 | | 239 | 18 |
| | 236 | 39 | MS16624-1037 | 221 | 17 |
| MS15003-1 | 3 | 15 | MS16624-1043 | 121 | 2 |
| | 179 | 6 | | 202 | 5 |
| | 233 | 10 | MS16624-1050 | 121 | 11 |
| MS15006-1 | 87 | 35 | MS16624-1066 | 91 | 24 |
| MS15795-803 | 261 | 31 | MS16624-1075 | 121 | 15 |
| MS15795-805 | 261 | 3 | MS16624-1081 | 222 | 5 |
| MS15795-807 | 135 | 4 | MS16624-1100 | 15 | 17 |
| MS15795-808 | 134 | 5 | MS16624-1131 | 15 | 16 |
| | 135 | 24 | MS16624-4087 | 130 | 1 |
| | 136 | 7 | MS16624-4162 | 131 | 8 |
| | 138 | 13 | MS16624-5018 | 203 | 12 |
| | 151 | 2 | MS16625-1062 | 178 | 22 |
| | 261 | 24 | | 268 | 10 |
| MS15795-809 | 142 | 2 | MS16625-1118 | 149 | 6 |
| MS15795-810 | 134 | 21 | MS16625-1185 | 238 | 12 |
| | 136 | 20 | MS16625-1187 | 237 | 19 |
| | 138 | 2 | MS16625-2206 | 115 | 15 |
| | 141 | 15 | MS16627-1118 | 214 | 45 |
| | 143 | 5 | MS16627-3125 | 223 | 6 |
| | 147 | 5 | MS16633-1012 | 26 | 10 |
| | 150 | 3 | MS16633-1062 | 30 | 3 |
| MS15795-813 | 94 | 18 | MS16995-11 | 261 | 12 |
| MS15795-814 | 140 | 10 | MS16995-17 | 33 | 1 |
| | 143 | 2 | MS16995-25 | 218 | 8 |

PART NUMBER INDEX

| PART NUMBER | FIG. | ITEM | PART NUMBER | FIG. | ITEM |
|-------------|------|------|----------------|------|------|
| MS16995-26 | 135 | 3 | MS16998-57 | 14 | 2 |
| MS16995-30 | 261 | 19 | MS16998-73 | 166 | 15 |
| MS16995-35 | 211 | 1 | MS16998-74 | 92 | 17 |
| MS16995-36 | 33 | 15 | MS16998-75 | 17 | 1 |
| MS16995-54 | 140 | 5 | MS16998-95 | 20 | 6 |
| MS16995-78 | 34 | 16 | MS16998-96 | 5 | 3 |
| MS16995-81 | 34 | 17 | | 14 | 10 |
| MS16995-9 | 218 | 4 | | 91 | 18 |
| MS16995-98 | 115 | 6 | MS16998-99 | 13 | 4 |
| MS16996-10 | 134 | 2 | MS17130-18 | 237 | 30 |
| | 135 | 25 | MS17131-45 | 237 | 29 |
| | 136 | 8 | MS17131-50 | 236 | 6 |
| MS16996-13 | 134 | 24.3 | MS17143-15 | 58 | 3 |
| | 138 | 14 | | 66 | 1 |
| MS16996-14 | 134 | 22.1 | MS171500 | 233 | 3 |
| MS16996-24 | 147 | 16 | MS171529 | 193 | 14 |
| MS16997-10 | 49 | 4 | MS171531 | 30 | 14 |
| MS16997-100 | 116 | 34 | MS171533 | 30 | 16 |
| MS16997-101 | 120 | 8 | MS171571 | 15 | 1 |
| | 178 | 23 | MS171572 | 27 | 2 |
| | 232 | 13 | MS172204 | 237 | 6 |
| MS16997-142 | 209 | 14 | | 238 | 2 |
| MS16997-154 | 182 | 22 | MS172205 | 238 | 8 |
| MS16997-18 | 68 | 4 | MS172239 | 237 | 7 |
| MS16997-19 | 39 | 9 | | 238 | 1 |
| MS16997-3 | 39 | 10 | MS172259 | 238 | 7 |
| MS16997-30L | 168 | 8 | | 240 | 8 |
| MS16997-43 | 219 | 3 | MS17795-100 | 115 | 22 |
| | 225 | 5 | MS17795-124 | 263 | 7 |
| MS16997-44 | 203 | 42 | MS17795-47 | 116 | 15 |
| | 220 | 17 | MS17796-195 | 116 | 26 |
| MS16997-46 | 203 | 14 | MS17796-65 | 237 | 16 |
| | 203 | 40 | MS17796-81 | 115 | 4 |
| MS16997-48 | 224 | 16 | MS17829-14F | 267 | 8 |
| MS16997-58 | 230 | 2 | MS17829-3C | 206 | 2 |
| | 230 | 8 | MS17829-6F | 7 | 7 |
| MS16997-59 | 116 | 20 | MS17984C720 | 19 | 5 |
| MS16997-60 | 203 | 7 | MS17990C1235 | 269 | 12 |
| MS16997-61 | 195 | 14 | | 271 | 7 |
| MS16997-64 | 211 | 16 | MS18065-88 | 85 | 17 |
| | 217 | 1 | MS18153-113 | 5 | 10 |
| MS16997-66 | 203 | 28 | MS18153-114 | 12 | 6 |
| MS16997-69 | 198 | 16 | MS18153-6 | 16 | 8 |
| | 202 | 10 | MS18153-62 | 3 | 14 |
| MS16997-70 | 200 | 13 | MS18154-8 | 236 | 27 |
| MS16997-78 | 196 | 17 | MS19059-2416 | 210 | 4 |
| | 197 | 13 | MS19059-2426 | 22 | 10 |
| | 230 | 32 | | 22 | 15 |
| MS16997-88 | 209 | 42 | MS19060-1018 | 92 | 9 |
| MS16997-96 | 116 | 31 | MS19060-4812 | 21 | 3 |
| MS16997-98 | 119 | 2 | MS19068-062 | 235 | 19 |
| MS16998-100 | 277A | 5 | MS19068-072 | 3 | 18 |
| MS16998-27 | 68 | 8 | | 235 | 1 |
| | 236 | 41 | MS19068-082 | 236 | 32 |
| MS16998-28 | 226 | 8 | MS19068-092 | 235 | 11 |
| | 227 | 8 | MS19068-262 | 9 | 1 |
| MS16998-29 | 217 | 23 | MS19070-062 | 235 | 20 |
| MS16998-30 | 53 | 9 | MS19070-072 | 3 | 19 |
| MS16998-32 | 220 | 12 | | 235 | 2 |
| MS16998-35 | 195 | 8 | MS19070-082 | 236 | 33 |
| MS16998-42L | 168 | 12 | MS19070-092 | 235 | 10 |
| MS16998-43 | 216 | 16 | MS19070-102 | 235 | 26 |
| | 237 | 23 | MS19070-262 | 9 | 2 |
| MS16998-44 | 237 | 24 | MS20002-6 | 116 | 16 |
| MS16998-45 | 53 | 23 | MS20066-77 | 144 | 7 |
| | 214 | 37 | MS20066-79 | 86 | 21 |
| MS16998-46 | 89 | 15 | MS20066-81 | 140 | 7 |
| MS16998-47 | 53 | 8 | MS20067-167 | 9 | 12 |
| MS16998-50L | 237 | 31 | MS20392-10C117 | 269 | 24 |

PART NUMBER INDEX

| PART NUMBER | FIG. | ITEM | PART NUMBER | FIG. | ITEM |
|---------------|------|------|---------------|------|------|
| | 271 | 21 | | 205 | 2 |
| MS20392-3C33 | 120 | 17 | | 235 | 15 |
| MS20392-3C67 | 4 | 9 | | 236 | 10 |
| MS20392-4C35 | 86 | 25 | | BULK | 46 |
| MS20392-5C61 | 87 | 32 | MS20995C47 | 3 | 22 |
| MS20392-5C81 | 274 | 19 | | 5 | 11 |
| MS20392-7C51 | 180 | 1 | | 9 | 14 |
| | 233 | 20 | | BULK | 43 |
| MS20392-7C53 | 116 | 33 | MS20995C91 | 3 | 3 |
| MS20392-7R71 | 68 | 3 | | BULK | 47 |
| MS20392-8C111 | 263 | 18 | MS20995F41 | 10 | 16 |
| MS20426A7-8 | 169 | 10 | | 85 | 7 |
| MS20427-3C5 | 169 | 5 | | 88 | 12 |
| MS20613-4C5 | 275 | 2 | | BULK | 48 |
| MS20613-6C8 | 169 | 8 | MS20995F47 | 67 | 9 |
| MS20659-101 | 153 | 2 | | 194 | 32 |
| | 154 | 10 | | BULK | 49 |
| | 157 | 5 | MS20995NC20 | 98 | 2 |
| MS20659-102 | 141 | 32 | | BULK | 50 |
| | 154 | 2 | MS21042-6 | 199 | 47 |
| | 157 | 2 | MS21044-C4 | 136 | 19 |
| | 159 | 2 | MS21044-C6 | 140 | 13 |
| MS20659-103 | 153 | 18 | MS21044-C8 | 137 | 10 |
| MS20659-104 | 153 | 7 | MS21044C08 | 135 | 6 |
| | 154 | 5 | MS21044C3 | 134 | 6 |
| | 155 | 4 | | 135 | 12.2 |
| | 158 | 2 | | 138 | 15 |
| MS20659-105 | 142 | 14 | | 151 | 1 |
| MS20659-106 | 153 | 13 | | 212 | 20 |
| MS20659-109 | 153 | 8 | MS21044C4 | 144 | 5 |
| | 156 | 4 | MS21044N5 | 9 | 17 |
| MS20659-110 | 153 | 5 | MS21044N6 | 11 | 14 |
| | 156 | 6 | MS21046-C3 | 226 | 5 |
| MS20659-118 | 71 | 6 | | 227 | 5 |
| | 73 | 6 | MS21083B3 | 141 | 13 |
| | 74 | 6 | MS21083B4 | 141 | 17 |
| MS20659-125 | 153 | 3 | MS21083C08 | 148 | 2 |
| | 154 | 6 | MS21083C3 | 145 | 6 |
| MS20659-128 | 35 | 4 | | 148 | 3 |
| | 153 | 19 | MS21083N04 | 164 | 7 |
| MS20659-129 | 84 | 3 | MS21083N06 | 152 | 4 |
| MS20659-130 | 156 | 3 | MS21083N12 | 8 | 28 |
| MS20659-135 | 72 | 4 | MS21083N14 | 8 | 36 |
| | 75 | 4 | MS21083N3 | 152 | 1 |
| | 76 | 4 | MS21083N4 | 141 | 14 |
| MS20659-142 | 84 | 2 | MS21083N8 | 33 | 14 |
| MS20659-161 | 153 | 9 | | 171 | 6 |
| MS20659-163 | 153 | 12 | | 192 | 5 |
| | 155 | 2 | MS21206-12 | 240 | 5 |
| MS20659-166 | 35 | 3 | MS21209C0420 | 139 | 13 |
| MS20813-1 | 10 | 43 | MS21209C0615 | 256 | 12 |
| | 108 | 11 | MS21209F1-10 | 139 | 10 |
| | 110 | 13 | MS21209F1-25L | 139 | 3 |
| | 112 | 9 | MS21209F1-30 | 139 | 8 |
| | 204 | 11 | MS21209F1210 | 139 | 1 |
| MS20995C20 | 53 | 20 | MS21209F4-15 | 139 | 7 |
| | 208 | 1 | | 278 | 6 |
| | 214 | 33 | MS21209F4-20 | 139 | 4 |
| | BULK | 44 | MS21209F6-10 | 139 | 2 |
| MS20995C41 | 3 | 16 | MS21209F6-20 | 139 | 9 |
| | 5 | 8 | MS21209F8-10 | 139 | 5 |
| | 8 | 9 | MS21262-64 | 260 | 4 |
| | 10 | 41 | MS21315-7 | 19 | 2 |
| | 11 | 23 | MS21318-15 | 275 | 4 |
| | 12 | 5 | | 278 | 29 |
| | 14 | 21 | MS21318-20 | 138 | 27 |
| | 16 | 9 | | 211 | 8 |
| | 29 | 19 | | 217 | 14 |
| | 30 | 24 | MS21318-29 | 53 | 27 |

PART NUMBER INDEX

| PART NUMBER | FIG. | ITEM | PART NUMBER | FIG. | ITEM |
|---------------|------|------|--------------|------|------|
| MS21318-46 | 5 | 5 | MS24585-C365 | 233 | 8 |
| MS21318-7 | 220 | 7 | MS24585-C398 | 26 | 11 |
| MS21318-8 | 141 | 5 | MS24585C365 | 179 | 3 |
| MS21322-42 | 199 | 41 | MS24593-8 | 199 | 35 |
| MS21333-100 | 105 | 8 | MS24658-23F | 56 | 11 |
| MS21333-101 | 40 | 8 | MS24665-134 | 19 | 11 |
| MS21333-102 | 41 | 13 | MS24665-151 | 4 | 8 |
| | 250 | 1 | MS24665-153 | 148 | 18 |
| MS21333-104 | 105 | 9 | MS24665-170 | 120 | 16 |
| MS21333-105 | 41 | 5 | MS24665-281 | 166 | 32 |
| MS21333-106 | 40 | 6 | | 274 | 18 |
| | 41 | 9 | MS24665-285 | 166 | 20 |
| MS21333-107 | 41 | 1 | | 166 | 50 |
| | 105 | 2 | | 180 | 4 |
| | 254 | 11 | | 233 | 21 |
| MS21333-110 | 41 | 7 | MS24665-353 | 166 | 55 |
| MS21333-35 | 12 | 14 | | 263 | 2 |
| MS21333-97 | 250 | 8 | MS24665-355 | 269 | 23 |
| MS21333-98 | 8 | 20 | | 271 | 22 |
| | 40 | 12 | MS24665-359 | 10 | 30 |
| | 41 | 11 | MS24665-387 | 263 | 19 |
| MS21333-99 | 40 | 10 | MS24665-441 | 166 | 51 |
| | 41 | 6 | MS24665-625 | 10 | 20 |
| | 105 | 7 | MS24665-71 | 19 | 9 |
| MS21441-161 | 116 | 42 | MS24667-29 | 224 | 1 |
| MS21783-09204 | 263 | 29 | MS24673-3 | 26 | 13 |
| MS21783-10204 | 233 | 28 | MS24677-37C | 10 | 40 |
| MS21902-2 | 12 | 19 | | 11 | 24 |
| MS21905-6 | 11 | 4 | | 14 | 20 |
| MS21919WCE14 | 134 | 22.3 | MS24678-19C | 88 | 39 |
| MS21919WCE16 | 134 | 18 | MS24678-22 | 23 | 48 |
| MS21919WCE17 | 135 | 23 | MS24678-36C | 194 | 33 |
| MS21919WCE22 | 134 | 9 | MS24678-3C | 214 | 38 |
| MS21919WCE32 | 138 | 12 | MS24678-42 | 259 | 26 |
| MS21919WCE38 | 134 | 26 | MS24678-8 | 88 | 4 |
| MS21919WCE4 | 136 | 6 | MS24679-27 | 85 | 13 |
| MS21919WCE6 | 134 | 13 | MS24693-C25 | 256 | 3 |
| | 135 | 12.1 | MS24693-C4 | 256 | 1 |
| MS21919WCE8 | 134 | 3 | MS24693-C49 | 144 | 4 |
| MS21921-2 | 12 | 17 | MS25036-101 | 61 | 1 |
| MS21921-4 | 12 | 32 | | 80 | 5 |
| MS21921-6 | 11 | 2 | | 164 | 12 |
| MS21922-2 | 12 | 18 | MS25036-102 | 79 | 7 |
| MS21922-4 | 12 | 31 | MS25036-103 | 83 | 5 |
| MS21922-6 | 11 | 3 | | 145 | 7 |
| MS21924-6 | 11 | 37 | MS25036-106 | 58 | 2 |
| MS21926-4 | 12 | 30 | | 59 | 3 |
| MS24166-D1 | 55 | 29 | | 60 | 1 |
| | 152 | 3 | | 64 | 1 |
| MS24171-D1 | 152 | 11 | | 65 | 1 |
| MS24333-A-10 | 6 | 8 | MS25036-107 | 83 | 7 |
| MS24391-10L | 182 | 38 | MS25036-108 | 65 | 3 |
| MS24391-4 | 10 | 22 | | 145 | 19 |
| | 12 | 42 | MS25036-112 | 58 | 5 |
| | 182 | 37 | | 63 | 3 |
| | 209 | 16 | | 145 | 4 |
| MS24391-6L | 12 | 7 | MS25036-114 | 80 | 6 |
| | 181 | 35 | | 82 | 4 |
| MS24391-8L | 182 | 15 | MS25036-148 | 164 | 4 |
| MS24397-20 | 199 | 63 | MS25036-149 | 79 | 6 |
| MS24423-4 | 187 | 11 | MS25036-150 | 252 | 6 |
| MS24522-1 | 187 | 15 | | 253 | 1 |
| MS24523-22 | 56 | 13 | | 258 | 2 |
| MS24523-23 | 56 | 12 | MS25036-153 | 82 | 8 |
| MS24523-26 | 56 | 10 | | 83 | 8 |
| MS24585-1063 | 26 | 2 | MS25036-154 | 78 | 6 |
| MS24585-1410 | 22 | 9 | MS25036-156 | 58 | 4 |
| | 22 | 14 | | 62 | 1 |
| MS24585-294 | 86 | 35 | | 63 | 1 |

PART NUMBER INDEX

| PART NUMBER | FIG. | ITEM | PART NUMBER | FIG. | ITEM |
|----------------|------|------|----------------|------|------|
| | 66 | 3 | | 192 | 19 |
| MS25036-157 | 84 | 6 | | 241 | 8 |
| | 148 | 9 | | 242 | 7 |
| MS27130-A61 | 147 | 3 | | 243 | 6 |
| | 150 | 10 | | 249 | 6 |
| MS27130-CR107K | 139 | 6 | | 267 | 21 |
| MS27142-2 | 78 | 13 | | 272 | 8 |
| MS27142-3 | 77 | 6 | MS27183-13 | 30 | 21 |
| | 78 | 11 | MS27183-14 | 33 | 7 |
| | 81 | 4 | | 42 | 3 |
| | 83 | 6 | | 43 | 3 |
| MS27143-1 | 35 | 2 | | 52 | 2 |
| MS27144-1 | 72 | 3 | | 87 | 5 |
| | 75 | 3 | | 105 | 11 |
| | 76 | 3 | | 114 | 4 |
| | 78 | 12 | | 115 | 27 |
| | 84 | 7 | | 116 | 2 |
| MS27144-2 | 77 | 8 | | 166 | 23 |
| | 78 | 8 | | 167 | 25 |
| | 79 | 3 | | 189 | 18 |
| | 81 | 5 | | 193 | 3 |
| | 82 | 6 | | 199 | 55 |
| | 83 | 9 | | 200 | 19 |
| | 258 | 3 | | 249 | 9 |
| MS27145-1 | 78 | 5 | | 260 | 14 |
| MS27147-1 | 69 | 2 | | 265 | 5 |
| MS27148-1 | 71 | 5 | | 272 | 13 |
| | 73 | 5 | MS27183-16 | 93 | 13 |
| | 74 | 5 | MS27183-18 | 33 | 11 |
| MS27183-10 | 32 | 7 | | 42 | 13 |
| | 37 | 2 | | 43 | 11 |
| | 40 | 2 | | 52 | 10 |
| | 41 | 2 | | 68 | 11 |
| | 54 | 6 | | 116 | 29 |
| | 67 | 5 | | 181 | 14 |
| | 69 | 5 | | 192 | 6 |
| | 116 | 11 | | 199 | 48 |
| | 183 | 9 | | 263 | 32 |
| | 185 | 23 | MS27183-19 | 263 | 3 |
| | 186 | 23 | MS27183-20 | 263 | 24 |
| | 187 | 14 | MS27183-21 | 116 | 40 |
| | 188 | 2 | MS27183-25 | 267 | 9 |
| | 189 | 13 | MS27183-3 | 55 | 14 |
| | 190 | 19 | MS27183-4 | 49 | 2 |
| | 192 | 9 | | 77 | 10 |
| | 194 | 3 | MS27183-42 | 31 | 5 |
| | 196 | 9 | | 33 | 17 |
| | 197 | 18 | | 68 | 9 |
| | 199 | 22 | | 203 | 26 |
| | 200 | 4 | MS27183-47 | 199 | 40 |
| | 254 | 3 | MS27183-5 | 33 | 3 |
| | 270 | 4 | | 55 | 16 |
| | 272 | 2 | | 254 | 16 |
| | 274 | 3 | MS27183-52 | 234 | 9 |
| | 278 | 24 | MS27183-57 | 85 | 4.1 |
| MS27183-11 | 87 | 23 | | 132 | 1 |
| | 203 | 11 | | 212 | 6 |
| MS27183-12 | 1 | 4 | | 259 | 27 |
| | 4 | 19 | MS27183-60 | 4 | 3 |
| | 9 | 20 | MS27183-63 | 190 | 11 |
| | 31 | 1 | MS27183-7 | 226 | 7 |
| | 34 | 3 | | 227 | 7 |
| | 36 | 11 | MS27183-8 | 32 | 3 |
| | 37 | 8 | | 87 | 12 |
| | 38 | 12 | MS27467T11B4S | 79 | 2 |
| | 86 | 26 | MS27467T11B98S | 82 | 7 |
| | 166 | 29 | MS27595-138 | 223 | 25 |
| | 185 | 30 | | 278 | 9 |
| | 186 | 3 | MS27595-149 | 209 | 29 |

PART NUMBER INDEX

| PART NUMBER | FIG. | ITEM | PART NUMBER | FIG. | ITEM |
|-----------------|------|------|-------------|------|------|
| MS27595-440 | 207 | 4 | | 12 | 23 |
| MS27641-4 | 261 | 26 | | 52 | 15 |
| MS27656-T11B4PC | 53 | 17 | | 209 | 15 |
| MS27656T19B32S | 83 | 2 | | 221 | 14 |
| MS28773-04 | 181 | 16 | | 237 | 25 |
| | 182 | 6 | MS28778-5 | 204 | 8 |
| | 212 | 25 | MS28778-6 | 11 | 11 |
| MS28774-014 | 218 | 24 | | 12 | 8 |
| | 223 | 11 | | 181 | 5 |
| MS28774-015 | 208 | 6 | | 182 | 10 |
| | 218 | 22 | | 188 | 9 |
| | 223 | 19 | | 189 | 4 |
| MS28774-016 | 218 | 18 | | 191 | 4 |
| MS28774-018 | 223 | 16 | | 192 | 4 |
| MS28774-023 | 217 | 18 | | 199 | 31 |
| MS28774-026 | 217 | 20 | | 202 | 15 |
| MS28774-115 | 88 | 21 | | 215 | 2 |
| MS28774-210 | 88 | 10 | | 220 | 14 |
| MS28774-327 | 88 | 24 | | 279 | 3 |
| MS28774-340 | 15 | 5 | MS28778-8 | 52 | 12 |
| MS28774-342 | 228 | 7 | | 133 | 14 |
| MS28775-005 | 218 | 7 | MS28782-11 | 211 | 11 |
| MS28775-008 | 220 | 8 | MS28782-12 | 205 | 4 |
| MS28775-010 | 220 | 9 | | 221 | 5 |
| | 224 | 10 | MS28782-23 | 204 | 3 |
| MS28775-011 | 220 | 18 | MS28782-6 | 221 | 21 |
| | 221 | 20 | MS28783-20 | 209 | 12 |
| MS28775-014 | 10 | 49 | MS28889-2 | 10 | 42 |
| | 218 | 23 | | 189 | 30 |
| MS28775-015 | 189 | 23 | | 228 | 3 |
| | 208 | 5 | MS29512-02 | 88 | 14 |
| | 218 | 21 | MS29513-012 | 10 | 10 |
| | 224 | 14 | MS29513-153 | 93 | 4 |
| MS28775-016 | 218 | 10 | MS29513-224 | 14 | 14 |
| MS28775-017 | 238 | 23 | MS3115-12A | 18 | 15 |
| MS28775-022 | 202 | 1 | MS3116E8-4S | 83 | 10 |
| MS28775-110 | 202 | 11 | MS3212-1 | 112 | 4 |
| MS28775-114 | 205 | 5 | MS3212-21L | 108 | 10 |
| MS28775-115 | 88 | 22 | | 110 | 21 |
| | 221 | 18 | MS3367-1-0 | 41 | 12 |
| MS28775-149 | 209 | 30 | | 43 | 7 |
| MS28775-210 | 88 | 11 | | 257 | 5 |
| MS28775-216 | 221 | 8 | MS3367-1-9 | 136 | 11 |
| MS28775-219 | 204 | 4 | | 138 | 16 |
| MS28775-227 | 221 | 4 | | 145 | 17 |
| MS28775-228 | 221 | 22 | | 151 | 18 |
| MS28775-235 | 7 | 3 | MS3367-2-0 | 42 | 18 |
| MS28775-242 | 209 | 13 | | 43 | 15 |
| MS28775-327 | 88 | 25 | | 105 | 1 |
| MS28775-340 | 15 | 6 | MS3367-2-9 | 134 | 23.3 |
| MS28777-4 | 12 | 28 | MS3367-3-0 | 38 | 1 |
| MS28777-6 | 11 | 10 | | 40 | 9 |
| MS28778-10 | 6 | 10 | | 184 | 8 |
| MS28778-12 | 181 | 8 | MS3367-4-9 | 136 | 2 |
| | 183 | 2 | | 138 | 20 |
| | 193 | 21 | | 141 | 31 |
| | 199 | 4 | MS3367-6-9 | 242 | 11 |
| | 205 | 3 | | 243 | 8 |
| | 215 | 23 | | 250 | 5 |
| | 223 | 4 | MS3367-7-0 | 55 | 19 |
| | 279 | 9 | MS3393-10 | 181 | 32 |
| MS28778-16 | 6 | 9 | | 182 | 25 |
| | 215 | 21 | | 183 | 4 |
| MS28778-2 | 11 | 7 | | 185 | 28 |
| | 209 | 10 | | 186 | 6 |
| MS28778-3 | 224 | 11 | | 189 | 6 |
| MS28778-4 | 6 | 4 | | 190 | 6 |
| | 6 | 18 | | 194 | 18 |
| | 10 | 23 | | 199 | 5 |

PART NUMBER INDEX

| PART NUMBER | FIG. | ITEM | PART NUMBER | FIG. | ITEM |
|----------------|------|------|-------------|------|------|
| | 223 | 9 | MS35206-249 | 34 | 8 |
| MS3393-16 | 199 | 51 | MS35206-260 | 87 | 13 |
| MS3393-24 | 213 | 5 | MS35206-263 | 31 | 7 |
| MS3393-3 | 189 | 25 | | 203 | 25 |
| MS3393-4 | 181 | 15 | MS35206-264 | 31 | 11 |
| | 182 | 2 | | 199 | 39 |
| | 184 | 4 | MS35206-265 | 184 | 12 |
| | 187 | 6 | MS35206-270 | 206 | 4 |
| | 188 | 18 | MS35206-279 | 274 | 15 |
| | 190 | 3 | MS35206-281 | 177 | 5 |
| | 191 | 9 | MS35207-245 | 179 | 8 |
| | 193 | 25 | | 233 | 14 |
| | 194 | 11 | MS35207-261 | 55 | 24 |
| | 195 | 2 | MS35214-2 | 262 | 1 |
| | 198 | 15 | MS35214-53 | 142 | 15 |
| | 199 | 13 | MS35225-42 | 70 | 32 |
| | 223 | 2 | MS35265-15 | 53 | 19 |
| MS3393-5 | 189 | 28 | MS35265-19 | 222 | 13 |
| MS3393-8 | 182 | 14 | MS35265-83 | 10 | 15 |
| | 183 | 20 | MS35275-241 | 145 | 11 |
| | 185 | 9 | MS35275-244 | 144 | 11 |
| | 186 | 10 | MS35275-246 | 146 | 5 |
| | 192 | 28 | MS35308-306 | 134 | 20 |
| | 194 | 26 | MS35308-308 | 136 | 21 |
| | 196 | 1 | | 138 | 1 |
| | 197 | 4 | | 143 | 6 |
| | 198 | 4 | | 147 | 7 |
| | 199 | 15 | | 150 | 1 |
| | 200 | 10 | MS35308-312 | 138 | 9 |
| | 201 | 5 | MS35308-357 | 140 | 11 |
| | 278 | 3 | MS35308-359 | 140 | 15 |
| MS3450W22-19S | 77 | 5 | | 143 | 1 |
| MS3451W10SL-4P | 78 | 14 | | 147 | 13 |
| MS3456W10SL3S | 81 | 2 | MS35308-363 | 140 | 8 |
| | 82 | 11 | MS35308-385 | 93 | 11 |
| | 83 | 12 | MS35308-472 | 89 | 11 |
| MS3456W10SL4S | 82 | 10 | MS35308-474 | 89 | 13 |
| MS3456W16-10S | 35 | 1 | MS35333-108 | 249 | 17 |
| MS3459W10SL4S | 78 | 4 | MS35333-126 | 56 | 6 |
| | 82 | 9 | MS35333-35 | 39 | 11 |
| MS3476W10-6S | 83 | 11 | MS35333-36 | 55 | 10 |
| MS3476W8-33S | 80 | 2 | | 164 | 6 |
| MS35190-225 | 254 | 14 | | 203 | 51 |
| MS35190-249 | 30 | 17 | MS35333-37 | 39 | 8 |
| MS35190-271 | 13 | 20 | | 55 | 6 |
| MS35190-272 | 230 | 13 | MS35333-39 | 55 | 27 |
| MS35190-306 | 272 | 21 | MS35333-40 | 1 | 8 |
| MS35191-239L | 8 | 22 | | 188 | 15 |
| MS35191-270 | 53 | 3 | | 274 | 14 |
| MS35206-213 | 203 | 50 | MS35333-41 | 241 | 7 |
| MS35206-215 | 29 | 7 | | 242 | 5 |
| MS35206-216 | 55 | 21 | | 243 | 4 |
| MS35206-217 | 55 | 15 | MS35333-42 | 166 | 8 |
| | 77 | 9 | MS35333-44 | 5 | 2 |
| MS35206-219 | 222 | 1 | | 14 | 9 |
| MS35206-223 | 277 | 18 | MS35333-46 | 16 | 16 |
| MS35206-226 | 70 | 37 | | 229 | 6 |
| MS35206-228 | 55 | 11 | MS35333-73 | 145 | 8 |
| | 70 | 7 | | 148 | 15 |
| | 278 | 23 | MS35333-74 | 3 | 11 |
| MS35206-229 | 70 | 16 | | 148 | 11 |
| MS35206-230 | 55 | 17 | MS35335-30 | 68 | 5 |
| MS35206-231 | 55 | 3 | | 70 | 15 |
| MS35206-241 | 70 | 29 | MS35335-31 | 53 | 34 |
| MS35206-242 | 228 | 1 | MS35335-33 | 160 | 5 |
| MS35206-243 | 53 | 35 | | 161 | 4 |
| MS35206-244 | 203 | 36 | | 170 | 1 |
| MS35206-245 | 260 | 13 | | 172 | 8 |
| MS35206-248 | 32 | 1 | | 177 | 4 |

PART NUMBER INDEX

| PART NUMBER | FIG. | ITEM | PART NUMBER | FIG. | ITEM |
|-------------|------|------|-------------|------|------|
| | 259 | 4 | | 105 | 4 |
| MS35335-33 | 274 | 2 | | 123 | 16 |
| MS35335-34 | 185 | 7 | | 129 | 11 |
| | 186 | 4 | | 130 | 5 |
| MS35335-35 | 167 | 9 | | 131 | 3 |
| MS35335-59 | 146 | 14 | | 133 | 4 |
| | 149 | 12 | | 160 | 7 |
| MS35336-27 | 224 | 2 | | 161 | 6 |
| MS35337-23 | 70 | 33 | | 163 | 3 |
| MS35338-100 | 154 | 3 | | 173 | 8 |
| MS35338-101 | 153 | 11 | | 178 | 32 |
| MS35338-103 | 151 | 8 | | 181 | 22 |
| MS35338-135 | 18 | 13 | | 183 | 12 |
| | 93 | 7 | | 185 | 4 |
| | 261 | 6 | | 186 | 22 |
| | 262 | 5 | | 187 | 13 |
| MS35338-136 | 261 | 2 | | 189 | 14 |
| MS35338-138 | 145 | 2 | | 190 | 18 |
| | 261 | 23 | | 192 | 10 |
| MS35338-139 | 140 | 4 | | 194 | 2 |
| | 147 | 6 | | 196 | 10 |
| | 150 | 2 | | 197 | 19 |
| MS35338-140 | 255 | 2 | | 198 | 21 |
| MS35338-141 | 90 | 10 | | 199 | 27 |
| | 94 | 19 | | 200 | 5 |
| | 246 | 3 | | 203 | 8 |
| MS35338-142 | 93 | 12 | | 221 | 29 |
| MS35338-143 | 90 | 5 | | 233 | 24 |
| | 91 | 19 | | 234 | 5 |
| | 255 | 6 | | 239 | 8 |
| MS35338-145 | 89 | 12 | | 250 | 3 |
| MS35338-40 | 29 | 8 | | 254 | 2 |
| | 49 | 3 | | 263 | 40 |
| | 53 | 18 | | 270 | 3 |
| | 77 | 11 | | 272 | 5 |
| | 222 | 2 | | 274 | 9 |
| | 254 | 17 | | 278 | 14 |
| MS35338-41 | 33 | 2 | MS35338-45 | 9 | 19 |
| | 164 | 10 | | 13 | 23 |
| | 278 | 19 | | 30 | 22 |
| MS35338-42 | 32 | 4 | | 31 | 2 |
| | 179 | 7 | | 34 | 4 |
| | 203 | 35 | | 36 | 10 |
| | 233 | 13 | | 37 | 9 |
| | 260 | 12 | | 38 | 11 |
| MS35338-43 | 31 | 6 | | 166 | 59 |
| | 33 | 16 | | 178 | 48 |
| | 53 | 2 | | 182 | 18 |
| | 134 | 22.2 | | 192 | 20 |
| | 184 | 11 | | 196 | 21 |
| | 195 | 7 | | 197 | 2 |
| | 199 | 43 | | 201 | 2 |
| | 203 | 13 | | 233 | 15 |
| | 217 | 22 | | 249 | 7 |
| | 220 | 11 | | 267 | 20 |
| | 224 | 15 | | 271 | 2 |
| MS35338-44 | 8 | 19 | | 272 | 9 |
| | 14 | 32 | MS35338-46 | 4 | 2 |
| | 30 | 18 | | 18 | 6 |
| | 30 | 31 | | 19 | 21 |
| | 32 | 8 | | 33 | 6 |
| | 37 | 3 | | 34 | 15 |
| | 39 | 3 | | 36 | 3 |
| | 40 | 3 | | 38 | 3 |
| | 41 | 3 | | 42 | 2 |
| | 54 | 7 | | 43 | 2 |
| | 67 | 6 | | 52 | 3 |
| | 69 | 6 | | 85 | 5 |
| | 87 | 26 | | 95 | 22 |

PART NUMBER INDEX

| PART NUMBER | FIG. | ITEM | PART NUMBER | FIG. | ITEM | |
|--------------|------------|------|---------------|------------|------|----|
| MS35338-46 | 105 | 12 | MS35649-2252 | 199 | 45 | |
| | 120 | 22 | | 278 | 25 | |
| | 132 | 2 | MS35649-2255T | 153 | 10 | |
| | 167 | 20 | MS35649-2382 | 115 | 28 | |
| | 178 | 7 | | 167 | 5 | |
| | 178 | 18 | MS35649-2384 | 94 | 20 | |
| | 189 | 17 | MS35649-2385T | 151 | 7 | |
| | 193 | 4 | MS35649-242 | 55 | 9 | |
| | 198 | 6 | | 77 | 12 | |
| | 199 | 58 | | 254 | 18 | |
| | 200 | 20 | MS35649-262 | 55 | 7 | |
| | 210 | 2 | | 278 | 18 | |
| | 212 | 7 | MS35649-282 | 32 | 5 | |
| | 232 | 5 | | 34 | 12 | |
| | 233 | 38 | MS35649-284 | 146 | 15 | |
| | 245 | 6 | | 149 | 11 | |
| | 246 | 6 | MS35650-302 | 55 | 28 | |
| | 248 | 11 | | 203 | 2 | |
| | 249 | 10 | MS35650-304 | 145 | 1 | |
| | 254 | 7 | | 148 | 16 | |
| | 260 | 8 | | 261 | 22 | |
| | 263 | 21 | MS35650-3254 | 148 | 12 | |
| | 265 | 4 | MS35691-10 | 4 | 18 | |
| | 267 | 6 | | 203 | 17 | |
| | 268 | 2 | MS35691-18 | 85 | 14 | |
| | 269 | 8 | MS35691-22 | 86 | 48 | |
| | 271 | 10 | MS35691-31 | 136 | 16 | |
| | 272 | 14 | MS35691-34 | 115 | 5 | |
| | MS35338-47 | 18 | 3 | MS35691-38 | 8 | 7 |
| | MS35338-48 | 11 | 15 | MS35691-49 | 67 | 3 |
| | | 18 | 20 | MS35691-5 | 230 | 25 |
| | | 29 | 12 | MS35691-53 | 16 | 17 |
| | | 42 | 12 | | 116 | 39 |
| | 43 | 10 | MS35691-602 | 230 | 23 | |
| | 52 | 9 | MS35691-622 | 230 | 27 | |
| | 85 | 19 | MS35691-69 | 7 | 17 | |
| | 91 | 5 | MS35692-37 | 263 | 1 | |
| | 92 | 23 | MS35692-77 | 10 | 28 | |
| | 120 | 12 | MS35692-824 | 166 | 26 | |
| | 132 | 11 | MS35756-12 | 236 | 31 | |
| | 171 | 4 | MS35756-14 | 237 | 14 | |
| | 176 | 3 | MS35756-6 | 166 | 61 | |
| | 178 | 39 | MS35756-8 | 238 | 13 | |
| | 181 | 13 | MS35756-9 | 16 | 18 | |
| | 188 | 11 | MS35764-1549 | 229 | 7 | |
| | 199 | 49 | MS35764-1605 | 117 | 4 | |
| | 231 | 2 | | 165 | 7 | |
| | 263 | 31 | MS35764-1609 | 29 | 26 | |
| | 264 | 6 | | 117 | 6 | |
| | 266 | 2 | | 120 | 25 | |
| | 268 | 14 | | 165 | 6 | |
| | 269 | 2 | MS35764-1611 | 229 | 2 | |
| | 271 | 13 | | 234 | 14 | |
| MS35338-51 | 173 | 2 | MS35764-1613 | 185 | 1 | |
| | 174 | 6 | MS35782-5 | 133 | 12 | |
| MS35338-52 | 3 | 5 | MS35842-10 | 138 | 23 | |
| MS35338-61 | 34 | 11 | MS35842-13 | 138 | 22 | |
| MS35338-63 | 193 | 17 | MS35842-16 | 147 | 8 | |
| | 254 | 12 | MS35917-2 | 136 | 14 | |
| MS35338-65 | 11 | 27 | MS35917-4 | 134 | 22.4 | |
| | 13 | 27 | | 135 | 12 | |
| MS35338-96 | 262 | 2 | MS35917-5 | 135 | 9 | |
| MS35338-98 | 154 | 11 | MS35917-5U | 135 | 11 | |
| MS35340-47 | 8 | 10 | MS35919-22 | 134 | 24.1 | |
| MS35425-72 | 34 | 5 | | 135 | 18 | |
| MS35478-1691 | 70 | 36 | MS35928-3 | 134 | 17 | |
| MS35649-202 | 31 | 12 | MS35928-4 | 135 | 12.4 | |
| | 199 | 44 | MS35929-2 | 135 | 20 | |
| | 203 | 15 | | 136 | 4 | |

PART NUMBER INDEX

| PART NUMBER | FIG. | ITEM | PART NUMBER | FIG. | ITEM |
|--------------|------|------|---------------|------|------|
| MS35929-4 | 134 | 27 | MS51830-206 | 122 | 7 |
| MS39086-173 | 26 | 16 | | 123 | 1 |
| MS39086-229 | 24 | 1 | | 125 | 10 |
| MS39202-6 | 236 | 19 | | 126 | 1 |
| MS39210-5 | 236 | 21 | | 127 | 2 |
| MS39212-5 | 236 | 22 | | 128 | 1 |
| MS45904-68 | 54 | 5 | | 178 | 4 |
| | 69 | 9 | | 232 | 7 |
| | 245 | 11 | MS51830A206 | 18 | 17 |
| | 248 | 13 | MS51830CA104L | 256 | 9 |
| MS45904-72 | 241 | 4 | | 256 | 36 |
| | 244 | 2 | MS51831-101 | 263 | 12 |
| MS45904-76 | 42 | 9 | MS51831-102 | 3 | 7 |
| MS45904-84 | 54 | 1 | | 32 | 10 |
| | 242 | 9 | | 39 | 2 |
| | 243 | 2 | | 40 | 5 |
| | 244 | 7 | | 41 | 8 |
| MS49006-8 | 235 | 22 | | 69 | 10 |
| MS51001-27-1 | 236 | 5 | | 94 | 3 |
| MS51021-112 | 93 | 15 | | 105 | 6 |
| MS51031-25 | 91 | 21 | | 123 | 17 |
| MS51073-1 | 69 | 8 | | 129 | 8 |
| MS51095-414 | 11 | 31 | | 133 | 6 |
| MS51096-306 | 235 | 14 | | 170 | 9 |
| MS51096-412 | 9 | 13 | | 173 | 10 |
| MS51412-1 | 278 | 20 | | 178 | 34 |
| MS51412-13 | 8 | 29 | | 185 | 21 |
| MS51412-4 | 1 | 7 | | 189 | 10 |
| | 3 | 10 | | 190 | 4 |
| | 8 | 41 | | 194 | 35 |
| | 30 | 30 | | 199 | 38 |
| | 105 | 3 | | 200 | 1 |
| | 120 | 9 | | 213 | 26 |
| | 129 | 10 | | 233 | 17 |
| | 130 | 4 | | 234 | 16 |
| | 131 | 2 | | 245 | 12 |
| | 133 | 5 | | 248 | 7 |
| | 160 | 6 | | 249 | 1 |
| | 161 | 5 | | 259 | 7 |
| | 163 | 2 | | 263 | 13 |
| | 250 | 2 | | 263 | 41 |
| | 259 | 3 | | 268 | 25 |
| MS51412-8 | 260 | 11 | | 269 | 18 |
| MS51412-9 | 29 | 11 | | 271 | 27 |
| | 120 | 13 | MS51831-103 | 1 | 2 |
| | 132 | 10 | | 36 | 13 |
| | 231 | 3 | | 37 | 7 |
| | 255 | 5 | | 38 | 14 |
| | 264 | 5 | | 172 | 2 |
| MS51415-5 | 89 | 16 | | 233 | 4 |
| MS51500A8-4 | 86 | 20 | | 241 | 6 |
| MS51504A10 | 6 | 20 | | 244 | 5 |
| MS51504A8-8 | 86 | 23 | | 249 | 21 |
| MS51525A10Z | 6 | 11 | | 263 | 9 |
| MS51814-3 | 12 | 35 | | 267 | 16 |
| MS51815-3 | 236 | 17 | MS51831-104 | 4 | 11 |
| MS51815-6 | 86 | 47 | | 14 | 8 |
| MS51819-1 | 12 | 45 | | 33 | 9 |
| MS51819-3 | 12 | 37 | | 34 | 13 |
| | 236 | 16 | | 36 | 14 |
| MS51819-5A | 12 | 39 | | 38 | 7 |
| MS51819-7 | 12 | 12 | | 40 | 14 |
| | 86 | 36 | | 42 | 10 |
| MS51823-5 | 12 | 2 | | 67 | 1 |
| MS51825-5P | 12 | 3 | | 94 | 9 |
| MS51830-102 | 18 | 18 | | 95 | 5 |
| MS51830-102L | 256 | 11 | | 113 | 6 |
| MS51830-110L | 18 | 19 | | 167 | 4 |
| MS51830-201 | 217 | 17 | | 167 | 12 |

PART NUMBER INDEX

| PART NUMBER | FIG. | ITEM | PART NUMBER | FIG. | ITEM | |
|--------------|-------------|-----------|-------------|------------|------|----|
| MS51831-104 | 167 | 15 | MS51848-49 | 211 | 2 | |
| | 167 | 18 | MS51848-9 | 217 | 6 | |
| | 178 | 2 | MS51849-64 | 237 | 13 | |
| | 178 | 41 | MS51861-34 | 204 | 15 | |
| | 193 | 1 | MS51937-2 | 4 | 6 | |
| | 199 | 59 | MS51937-24 | 3 | 8 | |
| | 200 | 17 | MS51937-8 | 277 | 5 | |
| | 232 | 8 | MS51953-121 | 212 | 14 | |
| | 233 | 34 | MS51953-97 | 213 | 27 | |
| | 248 | 8 | MS51957-14 | 261 | 7 | |
| | 249 | 20 | MS51957-15 | 93 | 8 | |
| | 263 | 10 | | 262 | 6 | |
| | 263 | 17 | MS51957-16 | 256 | 15 | |
| | 265 | 6 | MS51957-17 | 18 | 12 | |
| | 267 | 2 | | 151 | 10 | |
| | 267 | 18 | MS51957-2 | 142 | 21 | |
| | 268 | 19 | MS51957-26 | 142 | 12 | |
| | 268 | 26 | MS51957-28 | 261 | 1 | |
| | 269 | 11 | MS51957-30 | 151 | 16 | |
| | 271 | 8 | MS51957-43 | 256 | 25 | |
| | MS51831-106 | 29 | 21 | MS51957-44 | 148 | 5 |
| | | 90 | 7 | MS51957-45 | 256 | 30 |
| | | 95 | 12 | MS51957-46 | 256 | 18 |
| | | 113 | 9 | MS51957-47 | 256 | 19 |
| | | 120 | 14 | MS51957-61 | 217 | 7 |
| | | 167 | 28 | MS51957-67 | 142 | 1 |
| | | 167 | 33 | MS51958-63 | 134 | 1 |
| 171 | | 1 | MS51959-15 | 261 | 17 | |
| 178 | | 35 | MS51959-30 | 141 | 27 | |
| 181 | | 6 | MS51959-45 | 261 | 16 | |
| 182 | | 7 | MS51963-108 | 116 | 24 | |
| 188 | | 13 | MS51963-171 | 22 | 8 | |
| 199 | | 46 | | 22 | 13 | |
| 231 | | 5 | MS51963-33 | 164 | 20 | |
| 244 | | 8 | MS51963-49 | 203 | 21 | |
| 263 | | 11 | MS51963-63 | 209 | 5 | |
| 264 | | 4 | MS51963-65 | 209 | 38 | |
| 266 | | 9 | MS51967-15 | 42 | 11 | |
| 268 | | 18 | | 43 | 5 | |
| 269 | | 5 | MS51967-2 | 131 | 9 | |
| 269 | | 19 | | 250 | 6 | |
| 271 | | 16 | | 270 | 2 | |
| 271 | | 26 | | 272 | 6 | |
| MS51831-108 | | 268 | 17 | MS51967-3 | 12 | 41 |
| MS51831-109 | | 94 | 4 | | 183 | 8 |
| | | 173 | 4 | | 186 | 24 |
| | | 174 | 4 | MS51967-5 | 185 | 8 |
| MS51831-202L | 94 | 2 | | 186 | 5 | |
| | 256 | 10 | | 241 | 9 | |
| | MS51831-204 | 178 | 3 | | 272 | 10 |
| MS51831-206L | 213 | 11 | MS51967-8 | 36 | 8 | |
| | 233 | 1 | | 85 | 8 | |
| | MS51840-23 | 223 | 1 | | 94 | 5 |
| MS51844-64 | 237 | 26 | | 272 | 15 | |
| | 199 | 30 | MS51967-9 | 42 | 1 | |
| | MS51844-82 | 168 | 3 | | 43 | 1 |
| | 213 | 20 | | 116 | 1 | |
| | 269 | 15 | MS51968-14 | 52 | 8 | |
| MS51848-10 | 271 | 5 | | 54 | 3 | |
| | 278 | 30 | | 242 | 10 | |
| | 198 | 17 | | 243 | 9 | |
| | 200 | 11 | MS51968-15 | 85 | 18 | |
| | 202 | 9 | | 132 | 12 | |
| | 203 | 27 | MS51968-27 | 3 | 23 | |
| | 211 | 15 | MS51968-3 | 188 | 16 | |
| 217 | 2 | MS51968-6 | 86 | 30 | | |
| MS51848-12 | 8 | 16 | MS51968-8 | 52 | 4 | |
| | 17 | 2 | | 193 | 7 | |
| | 166 | 14 | MS51968-9 | 132 | 3 | |

PART NUMBER INDEX

| PART NUMBER | FIG. | ITEM | PART NUMBER | FIG. | ITEM |
|-----------------|------|------|------------------|------|------|
| MS51971-3 | 90 | 9 | NAS1802-3-16 | 152 | 24 |
| MS51973-51 | 209 | 4 | NAS1802-3-17 | 152 | 22 |
| MS51975-8 | 95 | 20 | NAS1802-3-8 | 152 | 28 |
| MS51977-50 | 91 | 16 | NAS3103-12-12 | 134 | 7 |
| MS51981-37 | 203 | 20 | NAS509-10 | 215 | 19 |
| MS51988-11 | 269 | 21 | NAS561-8-26 | 8 | 32 |
| | 271 | 20 | NAS600-9P | 164 | 24 |
| MS51988-3 | 254 | 21 | NAS620-4 | 164 | 5 |
| MS87006-3 | 19 | 6 | NAS620-6L | 152 | 13 |
| MS87006-33 | 184 | 10 | NAS620C10 | 146 | 7 |
| MS9015-04 | 221 | 13 | | 149 | 3 |
| MS9020-04 | 12 | 27 | NAS620C8 | 146 | 3 |
| MS9048-108 | 230 | 6 | | 256 | 17 |
| MS90725-103 | 18 | 4 | NAS620C8L | 256 | 24 |
| MS90725-31 | 30 | 23 | NASM24665-283 | 68 | 2 |
| MS90725-36 | 242 | 8 | | 86 | 24 |
| | 243 | 7 | | 87 | 33 |
| MS90725-53 | 40 | 13 | | 114 | 5 |
| MS90725-64 | 18 | 7 | | 116 | 32 |
| | 19 | 20 | | 166 | 37 |
| MS90726-3 | 30 | 19 | P185A12-01 | 164 | 22 |
| MS91528-1B4B | 164 | 21 | QQW461 | 87 | 18 |
| MS9176-06 | 236 | 11 | | 88 | 3 |
| MS9320-04 | 18 | 14 | | 194 | 34 |
| MS9320-12 | 18 | 5 | | BULK | 51 |
| | 19 | 22 | RR-C-271 | 277A | 13 |
| MS9320-13 | 18 | 2 | | 277A | 14 |
| MS9320-16 | 19 | 16 | RRC271TY2CL2 | 19 | 7 |
| MS9464-32 | 19 | 8 | | BULK | 3 |
| MS9466-37 | 19 | 10 | RT1150 3-4 | 141 | 8 |
| MS9841-10 | 137 | 6 | | BULK | 32 |
| MSA37TB16 | 55 | 5 | S630NB00FAD09307 | 8 | 18 |
| NAS1149CN816R | 256 | 20 | ANCF1 | | |
| NAS1149D0863K | 95 | 11 | S630NB00FAD19307 | 95 | 16 |
| | 121 | 21 | BNCL1 | | |
| | 171 | 3 | S630NB00FAM19307 | 234 | 12 |
| NAS1149FN432P | 164 | 9 | BNCL1 | | |
| NAS1351-12LE44P | 165 | 2 | SAE J1508-06 | 187 | 16 |
| NAS1351-4-14 | 256 | 26 | SAEJ1508TYPEFSIZ | 160 | 9.1 |
| NAS1351-5-48P | 209 | 27 | E12 | | |
| NAS1351-5H16P | 255 | 10 | | 161 | 10.1 |
| NAS1351-6H14P | 23 | 34 | SAEJ1508TYPEFSIZ | 160 | 12 |
| NAS1352-06H10P | 223 | 21 | E20 | | |
| NAS1352-08-10 | 141 | 1 | | 161 | 13 |
| NAS1352-08H8P | 26 | 5 | SAEJ1508TYPEFSIZ | 129 | 2 |
| NAS1352-3LL24P | 214 | 7 | E24 | | |
| NAS1352-4-16 | 141 | 30 | | 130 | 8 |
| NAS1352-5-20 | 222 | 12 | | 131 | 5 |
| NAS1352C08H6 | 208 | 2 | | 160 | 3 |
| NAS1397P6DN | 256 | 13 | | 161 | 2 |
| NAS1423-14 | 3 | 21 | SC-C-208747 | 245 | 3 |
| NAS1454-4A-0108 | 160 | 18 | | 248 | 3 |
| | 161 | 19 | SCB279936 | 242 | 1 |
| NAS1454-6A-0312 | 94 | 10 | SCC446180 | 245 | 2 |
| NAS1464-086-38C | 278 | 22 | | 248 | 2 |
| NAS1523-04N | 164 | 2 | SCD10302-2 | 10 | 37 |
| NAS1523-12B | 133 | 10 | SM-B-632704 | 241 | 5 |
| NAS1523-5N | 164 | 33 | SMC632703 | 241 | 2 |
| NAS1523-6N | 164 | 30 | TM706 | 196 | 18 |
| NAS1523-7N | 164 | 18 | | 197 | 14 |
| NAS1601-436 | 137 | 4 | | 209 | 26 |
| NAS1635-3LR6P | 213 | 19 | TY23M | 261 | 28 |
| NAS1715C16KH | 1 | 6 | TYV/CL2/TR C1 | 7 | 15 |
| | 6 | 14 | | 108 | 12 |
| NAS1802-04-13 | 164 | 1 | | 110 | 12 |
| NAS1802-06-11 | 152 | 26 | | 112 | 10 |
| NAS1802-06-14 | 152 | 27 | W-L-00111/50 | 162 | 2 |
| NAS1802-06-22 | 152 | 23 | W1351-015 | 141 | 21 |
| NAS1802-08-14 | 152 | 21 | WW-P-471ACABUD | 235 | 23 |

| PART NUMBER INDEX | | | | | |
|-------------------|------|------|-------------|------|------|
| PART NUMBER | FIG. | ITEM | PART NUMBER | FIG. | ITEM |
| | 236 | 37 | XA1728-6 | 135 | 5 |
| WW-P-471ACBAAG | 14 | 7 | YA826 | 277 | 10 |
| X310 | 91 | 23 | Z99505LR1MV | 53 | 29 |

By Order of the Secretary of the Army:

DENNIS J. REIMER
General, United States Army
Chief of Staff

JOEL B. HUDSON
Acting Administrative Assistant to the
Secretary of the Army
05386

DISTRIBUTION: To be distributed in accordance with DA Form 12-37-E, block 1936 requirements for TM 9-2350-314-24P-2.



THEN...JOT DOWN THE DOPE ABOUT IT ON THIS FORM, CAREFULLY TEAR IT OUT, FOLD IT AND DROP IT IN THE MAIL.

SOMETHING WRONG WITH THIS PUBLICATION?

FROM: (PRINT YOUR UNIT'S COMPLETE ADDRESS)

DATE SENT

PUBLICATION NUMBER

TM 9-2350-314-24P-2

PUBLICATION DATE

February 1999

PUBLICATION TITLE

UNIT, DS AND GS MAINT REPAIR PARTS AND SPECIAL TOOLS LIST FOR 155MM M109A6 SP HOWITZER

BE EXACT. . .PIN-POINT WHERE IT IS

| PAGE NO. | PARA-GRAPH | FIGURE NO. | TABLE NO. |
|----------|------------|------------|-----------|
|----------|------------|------------|-----------|

4-1

4

IN THIS SPACE TELL WHAT IS WRONG AND WHAT SHOULD BE DONE ABOUT IT:

Item #4, part number should be 10921477.

SAMPLE

TEAR ALONG PERFORATED LINE

PRINTED NAME GRADE OR TITLE AND TELEPHONE NUMBER

Your name, your title, your phone number

SIGN HERE

Your signature



THEN...JOT DOWN THE DOPE ABOUT IT ON THIS FORM, CAREFULLY TEAR IT OUT, FOLD IT AND DROP IT IN THE MAIL.

SOMETHING WRONG WITH THIS PUBLICATION?

FROM: (PRINT YOUR UNIT'S COMPLETE ADDRESS)

DATE SENT

PUBLICATION NUMBER

TM 9-2350-314-24P-2

PUBLICATION DATE

February 1999

PUBLICATION TITLE

UNIT, DS AND GS MAINT REPAIR PARTS AND SPECIAL TOOLS LIST FOR 155MM M109A6 SP HOWITZER

BE EXACT. . .PIN-POINT WHERE IT IS

| PAGE NO. | PARA-GRAPH | FIGURE NO. | TABLE NO. |
|----------|------------|------------|-----------|
|----------|------------|------------|-----------|

IN THIS SPACE TELL WHAT IS WRONG AND WHAT SHOULD BE DONE ABOUT IT:

TEAR ALONG PERFORATED LINE

PRINTED NAME GRADE OR TITLE AND TELEPHONE NUMBER

SIGN HERE

FILL IN YOUR
UNIT'S ADDRESS



FOLD BACK

DEPARTMENT OF THE ARMY



OFFICIAL BUSINESS

NO POSTAGE
NECESSARY
IF MAILED
IN THE
UNITED STATES

BUSINESS REPLY MAIL

FIRST CLASS

BRM PERMIT NO. 82

ROCK ISLAND, IL

POSTAGE WILL BE PAID BY ROCK ISLAND ARSENAL

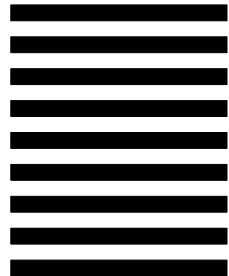

**Technical Publication Information Office
TACOM-RI
1 Rock Island Arsenal
Rock Island, IL 61299-7630**

TEAR ALONG PERFORATED LINE



THE METRIC SYSTEM AND EQUIVALENTS

LINEAR MEASURE

1 Centimeter = 10 Millimeters = 0.01 Meters = 0.3937 Inches
 1 Meter = 100 Centimeters = 1000 Millimeters = 39.37 Inches
 1 Kilometer = 1000 Meters = 0.621 Miles

WEIGHTS

1 Gram = 0.001 Kilograms = 1000 Milligrams = 0.035 Ounces
 1 Kilogram = 1000 Grams = 2.2 Lb.
 1 Metric Ton = 1000 Kilograms = 1 Megagram = 1.1 Short Tons

LIQUID MEASURE

1 Milliliter = 0.001 Liters = 0.0338 Fluid Ounces
 1 Liter = 1000 Milliliters = 33.82 Fluid Ounces

SQUARE MEASURE

1 Sq. Centimeter = 100 Sq. Millimeters = 0.155 Sq. Inches
 1 Sq. Meter = 10,000 Sq. Centimeters = 10.76 Sq. Feet
 1 Sq. Kilometer = 1,000 Sq. Meters = 0.386 Sq. Miles

CUBIC MEASURE

1 Cu. Centimeter = 1000 Cu. Millimeters = 0.06 Cu. Inches
 1 Cu. Meter = 1,000,000 Cu. Centimeters = 35.31 Cu. Feet

TEMPERATURE

$^{\circ}\text{C} = 5/9 (^{\circ}\text{F} - 32)$
 212 $^{\circ}$ Fahrenheit is equivalent to 100 $^{\circ}$ Celsius
 90 $^{\circ}$ Fahrenheit is equivalent to 32.2 $^{\circ}$ Celsius
 32 $^{\circ}$ Fahrenheit is equivalent to 0 $^{\circ}$ Celsius
 $(9/5 \times ^{\circ}\text{C}) + 32 = ^{\circ}\text{F}$

APPROXIMATE CONVERSION FACTORS

| TO CHANGE | TO | MULTIPLY BY |
|------------------------|----------------------|-------------|
| Inches | Centimeters | 2.540 |
| Feet | Meters | 0.305 |
| Yards | Meters | 0.914 |
| Miles | Kilometers | 1.609 |
| Square Inches | Square Centimeters | 6.451 |
| Square Feet | Square Meters | 0.093 |
| Square Yards | Square Meters | 0.836 |
| Square Miles | Square Kilometers | 2.590 |
| Acres | Square Hectometers | 0.405 |
| Cubic Feet | Cubic Meters | 0.028 |
| Cubic Yards | Cubic Meters | 0.765 |
| Fluid Ounces | Millimeters | 29.573 |
| Pints | Liters | 0.473 |
| Quarts | Liters | 0.946 |
| Gallons | Liters | 3.785 |
| Ounces | Grams | 28.349 |
| Pounds | Kilograms | 0.454 |
| Short Tons | Metric Tons | 0.907 |
| Pound-Feet | Newton-Meters | 1.356 |
| Pounds per Square Inch | Kilopascals | 6.895 |
| Miles per Gallon | Kilometers per Liter | 0.425 |
| Miles per Hour | Kilometers per Hour | 1.609 |

| TO CHANGE | TO | MULTIPLY BY |
|----------------------|------------------------|-------------|
| Centimeters | Inches | 0.394 |
| Meters | Feet | 3.280 |
| Meters | Yards | 1.094 |
| Kilometers | Miles | 0.621 |
| Square Centimeters | Square Inches | 0.155 |
| Square Meters | Square Feet | 10.764 |
| Square Meters | Square Yards | 1.196 |
| Square Kilometers | Square Miles | 0.386 |
| Square Hectometers | Acres | 2.471 |
| Cubic Meters | Cubic Feet | 35.315 |
| Cubic Meters | Cubic Yards | 1.308 |
| Milliliters | Fluid Ounces | 0.034 |
| Liters | Pints | 2.113 |
| Liters | Quarts | 1.057 |
| Liters | Gallons | 0.264 |
| Grams | Ounces | 0.035 |
| Kilograms | Pounds | 2.205 |
| Metric Tons | Short Tons | 1.102 |
| Newton-Meters | Pound-Feet | 0.738 |
| Kilopascals | Pounds per Square Inch | 0.145 |
| Kilometers per Liter | Miles per Gallon | 2.354 |
| Kilometers per Hour | Miles per Hour | 0.621 |

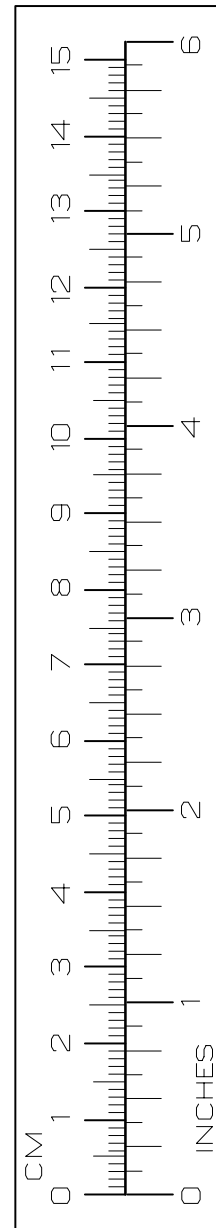

PIN: 071827-001